

STATE OF MINNESOTA

CAMPAIGN FINANCE AND PUBLIC DISCLOSURE BOARD

2009 / 2010

CAMPAIGN FINANCE SUMMARY

LEGISLATIVE CANDIDATES
JUDICIAL CANDIDATES
CONSTITUTIONAL OFFICE CANDIDATES
SPECIAL ELECTION CANDIDATES
POLITICAL PARTY UNITS
POLITICAL COMMITTEES AND POLITICAL FUNDS
INDEPENDENT EXPENDITURE COMMITTEES AND FUNDS



Issued: November 2011
CAMPAIGN FINANCE AND PUBLIC DISCLOSURE BOARD
Suite 190, Centennial Office Building
658 Cedar Street
St. Paul MN 55155-1603

Telephone: 651/296-1721 or 800/657-3889

Fax: 651/296-1722

For TTY/TDD communication contact us through the Minnesota Relay Service at 800/627-3529

Email: cf.board@state.mn.us

Worldwide web site: <http://www.cfboard.state.mn.us>

EXECUTIVE SUMMARY - ELECTION CYCLE – 2009/ 2010

The Campaign Finance and Public Disclosure Board (Board) is charged with the administration of Minnesota Statutes Chapter 10A. During an election year campaign committees of candidates who file for office are required to file three Reports of Receipts and Expenditures: pre-primary-election, pre-general-election, and year-end reports. Campaign committees of candidates whose office is not up for election and candidates who chose not to file for office, file one year-end report. Offices open for election in 2010 were Constitutional Offices, Senate, House of Representatives and certain Judicial seats. Political party units filed pre-primary-election, pre-general-election, and year-end reports. Additional reports were required for political committees and political funds in 2010: two pre-primary election reports, two pre-general election reports and a year-end report.

New legislation passed in 2010 recognizes the concept of an independent expenditure political committee or fund which is permitted to accept corporate and other unregistered association contributions, but cannot make contributions to principal campaign committees or party units. This summary includes reported information for 26 registered independent expenditure committees or funds in 2010.

This summary is based on reports received by the Board for election cycle 2009/2010. Reports were filed by principal campaign committees of candidates for 4 constitutional office seats (27 candidates filed), 67 state senate seats (153 candidates filed), 134 state representative seats (285 candidates filed), by 60 candidates for elective judicial seats and 3 special election candidates in Senate District 26 in 2010. Additionally, this summary includes data supplied by 334 political party units, 423 political committees and political funds including ballot question committees and funds, and 26 independent expenditure political committees and funds.

Comparison of total data from election year 2010 by principal campaign committees, political committees, or political funds with similar data from election years 2008 and 2006 is also included. The data has not been verified or audited.

This summary includes, for each candidate committee, political party unit, political committee or political fund, total contributions received; total transfers to candidates, committees, or funds; total expenditures; beginning and ending cash balances; and the total amount of public subsidy received by qualifying candidates. Outstanding loans payable, unpaid bills, or disbursements other than campaign expenditures or transfers to candidates are not itemized in the summary but are reflected in the totals reported in the summary.

Over the election cycle 2009/2010, Constitutional office candidates reported receiving \$12,400,088 in contributions from individuals, lobbyists, political committees and political funds, \$1,297,208 from public subsidy, and a total of \$89,509 from political parties. Senate candidates reported receiving \$3,288,563 in contributions from individuals, lobbyists, political committees and political funds, \$1,433,619 from public subsidy, and \$382,602 from political parties. House of Representatives candidates reported receiving \$4,746,163 in contributions from individuals, lobbyists, political committees and political funds, \$1,265,500 from public subsidy, and \$543,516 from political parties. A total of \$793,454 in contributions were reported received by 60 judicial candidates who filed for office. Not included in the above totals are committees of candidates who did not file for office. Those committees reported receiving \$3,700,556 in contributions and making total expenditures of \$5,135,580. A listing of the names of individuals, committees, or funds contributing in aggregate of \$500 or more begins on page 135.

The following is a comparison of contributions of \$500 or more received by candidates running in 2010: Constitutional office candidates received 5,284 donations, totaling \$12,489,597 (56% of the total contributions they received). State Senate candidates received 1,227 donations, totaling \$6,022,353 (27% of the total contributions they received). House of Representatives candidates received 1,335 donations, totaling \$4,011,981 (18% of the total contributions they received). Judicial candidates received 285 donations, totaling \$449,458 (78% of the total contributions they received).

Most candidates voluntarily agree to limit expenditures in order to receive public subsidies. These subsidies include direct payments to eligible candidates during election years and the right to participate in the Political Contribution Refund (PCR) program. In 2009 money to support the PCR program was unallotted and the program was not available to candidates or party units after June 30, 2009. Agreements to abide by spending limits in order to receive money from the State Elections Campaign Fund were signed by 90% of registered candidates filing for office. A total of \$4,011,039 in public subsidy was distributed to candidates for the 2010 election. See page 6 for a breakdown of public subsidy by office.

Campaign expenditures are made for the purpose of influencing the nomination or election of a candidate and apply toward the expenditure limit applicable to candidates who signed a Public Subsidy Agreement. In 2010, 27 candidates who filed for Constitutional office reported making campaign expenditures of \$18,288,722, an 85% increase in campaign spending when compared with total expenditures of \$9,862,832 in 2006. Campaign expenditures for 153 senate candidates totaled \$4,496,338, a 4% decrease in comparison with \$4,704,302 spent in 2006. House candidate campaign expenditures for 285 candidates totaled \$5,343,856, a 13% decrease in comparison with \$6,158,038 spent in 2006.

Independent expenditure committees and funds received cash contributions totaling \$18,494,257 and made independent expenditures of \$9,134,914 during 2009 and 2010. The significant difference between receipts and independent expenditures for this group results from the fact that some independent expenditure committees and funds made donations to other independent expenditure committees and funds rather than making their own independent expenditures.

This summary includes selected data from reports filed by political party units, political committees and political funds. Reports filed by 334 political party committees and 423 political committees and political funds during the 2009/2010 election cycle disclosed receipt of contributions totaling \$79,351,267 from which they made total contributions of \$27,273,528 to state candidate committees and political committees and political funds.

Included in the \$79,351,267:

- \$16,522,294 was contributed to Democratic Farmer Labor party units which made \$5,474,483 in contributions to state candidate committees and other committees and \$3,713,376 in independent expenditures and \$8,625,898 in general expenditures;
- \$ 7,520,242 was contributed to Republican Party of Minnesota party units which made \$965,090 in contributions to state candidate committees and other committees and \$1,554,683 in independent expenditures and \$5,638,783 in general expenditures;
- \$63,655 was contributed to Independence Party of Minnesota party units which made \$21,920 in contributions to state candidate committees and other committees and \$46,084 in general expenditures;
- \$43,597 was contributed to Green Party of Minnesota party units which made \$1,162 in contributions to state candidate committees and other committees and \$53,831 in general expenditures;

Included in this summary is a list of political committees, political funds, independent expenditure political committees and funds that made independent expenditures expressly advocating the election or defeat of a clearly identified candidate (starting on page 278). The summary also includes names of donors who contributed \$500 or more to candidate committees, political committees, political funds or political party units during 2009 and 2010 (starting on page 362).

TABLE OF CONTENTS

| | |
|---|-----|
| Entities in this Summary | 1 |
| Abbreviations | 1 |
| Comparison of Election Cycle Reports | 2 |
| Comparison of Election Year Reports Filed by Principal Campaign Committees | 3 |
| Sources of Contributions to Principal Campaign Committees Chart..... | 4 |
| Comparison of Election Year Reports Filed by Political Committees and Political Funds (PCFs) and Political Party Units | 5 |
| State Public Subsidy Program | 6 |
| Public Subsidy Payments and Disbursements for Political Parties..... | 8 |
| Tax Return Participation Rate Chart | 9 |
| State Income Tax and Property Tax Checkoffs Chart | 10 |
| Political Checkoff Participation Compared to Total Tax Returns Chart..... | 11 |
| Public Subsidy Money Dedicated Through Checkoffs Chart | 12 |
| Constitutional Office Candidates | 13 |
| State Senate Candidates..... | 17 |
| House of Representative Candidates | 36 |
| Judicial Candidates | 70 |
| Special Election Committees | 78 |
| Special Election Committees – Major Donors | 79 |
| Other Principal Campaign Committees | 80 |
| Principal Campaign Committees – Major Donors..... | 135 |
| Political Committees and Political Funds - Receiving Contributions in Excess of \$50,000 | 207 |
| Political Committees and Political Funds - Making Contributions in Excess of \$50,000 | 208 |
| Total Contributions to Political Party Units Chart..... | 209 |
| Political Party Units..... | 210 |
| Political Committees and Political Funds | 241 |
| Independent Expenditure Committees and Independent Expenditure Funds..... | 276 |
| Independent Expenditures by Political Party Units..... | 278 |
| Independent Expenditures Sorted by Political Party Units | 279 |
| Independent Expenditures by Political Committees and Political Funds | 283 |
| Independent Expenditures Sorted by Political Committees and Political Funds | 285 |
| Independent Expenditures Sorted by Candidate..... | 293 |
| Independent Expenditure by Political Committee and Party Unit Chart..... | 316 |
| Political Party Units, Political Committees and Political Funds – Major Donors..... | 317 |
| Large Givers..... | 362 |

ENTITIES IN THIS SUMMARY

| CATEGORY | Number of Committees: | | |
|---|-----------------------|---------------------------|-------------------|
| | <u>In Summary</u> | <u>Terminated in 2010</u> | <u>#Remaining</u> |
| Registered Committees Filing for Office in 2010 | | | |
| Constitutional Office Committees | 27 | 7 | 20 |
| Senate Committees | 153 | 17 | 136 |
| House Committees | 285 | 19 | 266 |
| Judicial Committees | 60 | 24 | 36 |
| Special Election Candidates in 2010 | 3 | 2 | 1 |
| Other Registered Candidate Committees | 498 | 41 | 457 |
| Subtotal | <u>1,026</u> | <u>110</u> | <u>916</u> |
| Political Party Units | | | |
| Democratic Farmer Labor Party (DFL) | 167 | 1 | 166 |
| Republican Party Minnesota (RPM) | 143 | 1 | 142 |
| Independence Party Minnesota (IPMN) | 10 | 1 | 9 |
| Green Party Minnesota (GPM) | 14 | 2 | 12 |
| Subtotal | <u>334</u> | <u>5</u> | <u>329</u> |
| Political Committees, Political Funds | 423 | 40 | 383 |
| Independent Expenditure Committees and Funds | 26 | 6 | 20 |
| Grand Total | <u>1,809</u> | <u>161</u> | <u>1,648</u> |

ABBREVIATIONS

Constitutional Office

AG Attorney General Committee
 GC Governor Committee
 SS Secretary of State Committee

Judicial

AP Appeals Court
 DC District Court
 SC Supreme Court

Public Subsidy

Y Public Subsidy Agreement in effect (Yes)
 N No Public Subsidy Agreement in effect
 I Increase in spending limit
 W Spending Limit Waived

Political Party Units

DFL Democratic-Farmer-Labor Party
 RPM Republican Party Minnesota
 IPMN Independence Party Minnesota
 GPM Green Party Minnesota
 OTHER Other Party Affiliation

Miscellaneous

A Amendment pending
 R Final Report not filed
 T Terminated Registration

Election Cycle 2009 / 2010 Contributions

- Senate, House of Representatives, Constitutional, and Judicial Office Candidates who filed for office

| Candidates for: | Source of Contributions Received in 2009 and 2010 | | | | Total |
|-----------------------|---|------------------|-----------------------|--------------------------------|---------------------|
| | Individuals | Lobbyists | Political Party Units | Political Committees and Funds | |
| Senate | \$2,483,038 | \$164,995 | \$382,602 | \$640,530 | \$3,661,215 |
| House | \$3,865,956 | \$148,111 | \$543,516 | \$732,096 | \$5,279,249 |
| Constitutional Office | \$12,613,235 | \$287,501 | \$122,866 | \$440,929 | \$13,464,531 |
| TOTAL | \$18,962,229 | \$600,607 | \$1,048,984 | \$1,813,555 | \$22,404,995 |
| Appeals Court | \$43,816 | \$120 | \$950 | \$2,700 | \$47,586 |
| District Court | \$551,779 | \$2,840 | \$450 | \$17,059 | \$572,128 |
| Supreme Court | \$131,945 | \$3,000 | \$2,400 | \$12,150 | \$149,495 |
| Judicial Total | \$727,540 | \$5,960 | \$3,800 | \$31,909 | \$769,209 |

Political Party Units, Political Committees, Political Funds, Independent Expenditure Committees and Independent Expenditure Funds - Contributions / Expenditures

| Political Party Committee | Contributions | | Expenditures | |
|---|---------------|--------------|--------------|--------------|
| | Received | Made | Independent | Other |
| Democratic-Farmer-Labor (DFL) | \$16,522,114 | \$4,474,483 | \$3,713,376 | \$8,625,898 |
| Republican Party of Minnesota (RPM) | \$7,520,242 | \$965,090 | \$1,554,683 | \$5,638,783 |
| Green Party of Minnesota (GPM) | \$43,597 | \$1,162 | \$0 | \$53,831 |
| Independence Party of Minnesota (IPMN) | \$63,655 | \$21,920 | \$0 | \$46,182 |
| Political Committees / Political Funds | \$55,201,479 | \$20,810,873 | \$1,970,178 | \$28,217,541 |
| Independent Expenditure Committees Independent Expenditure Funds | \$18,494,257 | \$7,568,957 | \$9,134,914 | \$1,930,154 |
| TOTAL | \$97,845,344 | \$33,842,485 | \$15,151,521 | \$44,512,389 |

COMPARISON OF REPORTS FILED BY SENATE, HOUSE OF REPRESENTATIVES, and CONSTITUTIONAL OFFICE CANDIDATES WHO FILED FOR OFFICE

Election Years 2010, 2008, 2006

| <u>Office/ Year</u> | <u>Cash Balance Jan 1</u> | <u>Contributions From Major Donors</u> | <u># of Major* Donors</u> | <u>Total Contributions Received</u> | <u>Total*** Campaign Expenditures</u> | <u>Cash Balance Dec 31</u> |
|---------------------------------|-----------------------------------|--|-----------------------------------|---|---|------------------------------------|
| <u>Senate**</u> | | | | | | |
| 2010 | \$1,866,150 | \$862,890 | 1,227 | \$6,022,353 | \$8,337,004 | \$1,715,401 |
| 2008 | \$913,750 | \$21,400 | 19 | \$668,416 | \$381,383 | \$971,872 |
| 2006 | \$1,007,855 | \$1,362,666 | 3,247 | \$3,389,695 | \$4,704,302 | \$733,196 |
| <u>House of Representatives</u> | | | | | | |
| 2010 | \$2,468,260 | \$1,018,012 | 1,335 | \$4,011,981 | \$9,653,754 | \$1,781,335 |
| 2008 | \$1,181,110 | \$1,334,743 | 1,695 | \$5,397,489 | \$6,158,038 | \$1,167,805 |
| 2006 | \$1,100,602 | \$1,072,645 | 1,328 | \$4,656,719 | \$5,376,863 | \$979,006 |
| <u>Constitutional Office**</u> | | | | | | |
| 2010 | \$847,972 | \$10,717,449 | 5,284 | \$12,489,597 | \$16,918,558 | \$303,754 |
| 2008 | \$489,776 | \$226,910 | 393 | \$1,206,915 | \$591,924 | \$991,853 |
| 2006 | \$1,257,747 | \$4,967,438 | 5,375 | \$7,713,126 | \$9,862,832 | \$231,334 |
| <u>Totals</u> | | | | | | |
| 2010 | \$5,182,382 | \$12,598,351 | 7,486 | \$22,523,931 | \$34,909,316 | \$3,800,490 |
| 2008 | \$1,670,886 | \$1,561,653 | 2,088 | \$6,604,404 | \$6,749,962 | \$2,159,658 |
| 2006 | \$2,358,349 | \$6,040,083 | 6,703 | \$12,369,845 | \$15,239,695 | \$1,210,340 |

*Major Donors - individuals, political party units, political committees and political funds contributing in aggregate \$500 or more to state constitutional and legislative officeholders.

**For comparison only - 2008 was not an election year for Constitutional Office or State Senate.

***Non-campaign disbursements not included

2009/2010 Source of Contributions to Candidates Who Filed for Office (excluding Judicial)

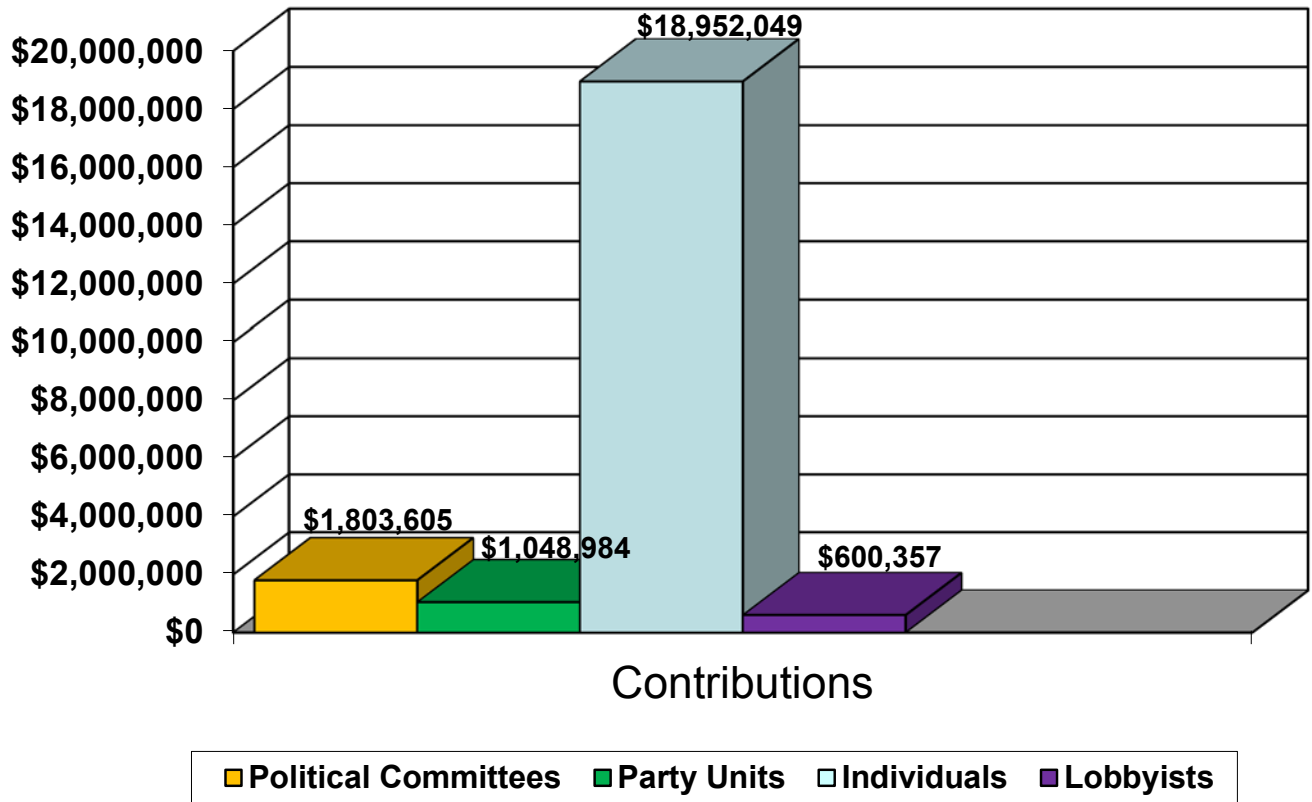

COMPARISON OF REPORTS FILED BY POLITICAL COMMITTEES AND POLITICAL FUNDS AND POLITICAL PARTY UNITS

Election Years 2010, 2008, 2006

| <u>Category / # of Units</u> | <u>Cash Balance Jan. 1</u> | <u>Contributions From Major Donors</u> | <u># of Major Donors**</u> | <u>Total Contributions Received</u> | <u>Total Contributions Made</u> | <u>Cash Balance Dec. 31</u> |
|--|------------------------------------|--|------------------------------------|---|---|-------------------------------------|
| Political Committees & Political Funds* | | | | | | |
| 2010 (423) | \$11,840,883 | \$10,868,561 | 1,574 | \$26,697,773 | \$14,911,697 | \$6,881,544 |
| 2008 (440) | \$8,009,432 | \$11,239,754 | 1,633 | \$21,805,274 | \$6,544,559 | \$7,193,753 |
| 2006 (417) | \$9,322,202 | \$18,327,140 | 2,271 | \$25,561,249 | \$11,569,962 | \$5,978,658 |
| Democratic-Farmer-Labor Party | | | | | | |
| 2010 (167) | \$1,463,621 | \$12,727,147 | 1,007 | \$13,644,801 | \$4,957,851 | \$502,498 |
| 2008 (171) | \$1,126,925 | \$7,251,087 | 980 | \$8,685,099 | \$3,273,299 | \$803,773 |
| 2006 (170) | \$1,330,684 | \$13,036,041 | 1,090 | \$14,353,069 | \$4,820,010 | \$415,449 |
| Republican Party of Minnesota | | | | | | |
| 2010 (143) | \$1,078,745 | \$4,336,996 | 618 | \$5,285,869 | \$873,994 | \$565,613 |
| 2008 (144) | \$1,157,439 | \$2,131,750 | 480 | \$3,606,979 | \$804,503 | \$537,023 |
| 2006 (142) | \$1,324,842 | \$6,173,896 | 958 | \$10,202,358 | \$1,078,415 | \$447,209 |
| Independence Party of Minnesota | | | | | | |
| 2010 (10) | \$4,201 | \$26,760 | 18 | \$40,781 | \$21,870 | \$4,583 |
| 2008 (10) | \$3,492 | \$26,950 | 4 | \$51,824 | \$0 | \$8,365 |
| 2006 (10) | \$21,026 | \$410,177 | 38 | \$450,695 | \$1,478 | \$13,845 |
| Green Party of Minnesota | | | | | | |
| 2010 (14) | \$8,432 | \$3,620 | 5 | \$20,083 | \$96 | \$5,437 |
| 2008 (20) | \$16,826 | \$2,125 | 3 | \$30,512 | \$1,783 | \$14,290 |
| 2006 (21) | \$17,709 | \$6,418 | 9 | \$49,589 | \$2,588 | \$10,380 |
| TOTALS | | | | | | |
| 2010 | \$14,395,882 | \$27,963,084 | 3,222 | \$45,689,307 | \$20,765,508 | \$7,959,675 |
| 2008 | \$10,314,114 | \$20,651,666 | 3,100 | \$34,179,688 | \$10,624,144 | \$8,557,204 |
| 2006 | \$12,016,463 | \$37,953,672 | 4,366 | \$50,616,959 | \$17,472,454 | \$6,865,541 |

*Excluding Independent Expenditure Committees and Independent Expenditure Funds

** Donors of \$500 or more - individual, political committees and political funds contributing in aggregate

**STATE PUBLIC SUBSIDY PROGRAM
2010 ELECTION OF STATE SENATE AND HOUSE OF REPRESENTATIVES**

Candidate participation in public subsidy program

| | DFL | IPMN | RPM | GPM | OTHER | TOTAL |
|--|--------------|-------------|--------------|-------------|--------------|--------------|
| Candidates filing for office: | 225 | 23 | 218 | 3 | 9 | 478 |
| Filing candidates who registered a committee with the Board: | 220 (98%) | 16 (70%) | 217 (99%) | 3 (100%) | 9 (100%) | 460 (97%) |
| Registered candidates who signed a public subsidy agreement: | 207 (94%) | 12 (75%) | 192 (89%) | 1 (33%) | 4 (44%) | 416 (90%) |
| Registered candidates with PSA who received public subsidy payments: | 192 (93%) | 7 (58%) | 166 (87%) | 0 (0%) | 0 (0%) | 365 (88%) |

Distribution of Party Account public subsidy by office and party:

Governor

| | DFL | IPMN | RPM | GPM | TOTAL |
|-------------------------------------|------------|-------------|------------|------------|--------------|
| Available: | \$274,209 | \$34,359 | \$202,033 | \$34,855 | \$545,456 |
| Paid to candidates: | \$0 | \$34,359 | \$202,033 | \$0 | \$236,392 |
| Paid to Party ¹ | \$0 | \$0 | \$0 | \$0 | \$0 |
| Redistributed to Party ³ | \$274,209 | \$0 | \$0 | \$34,855 | \$309,064 |

Attorney General

| | DFL | IPMN | RPM | GPM | TOTAL |
|-------------------------------------|------------|-------------|------------|------------|--------------|
| Available: | \$54,842 | \$6,871 | \$40,409 | \$6,972 | \$109,094 |
| Paid to candidates: | \$54,842 | \$0 | \$0 | \$0 | \$54,842 |
| Paid to Party ¹ | \$0 | \$0 | \$0 | \$0 | \$0 |
| Redistributed to Party ³ | \$0 | \$6,871 | \$40,409 | \$6,972 | \$54,252 |

Secretary of State

| | DFL | IPMN | RPM | GPM | TOTAL |
|-------------------------------------|------------|-------------|------------|------------|--------------|
| Available: | \$31,338 | \$3,927 | \$23,091 | \$3,984 | \$62,340 |
| Paid to candidates: | \$31,338 | \$0 | \$23,091 | \$0 | \$54,429 |
| Paid to Party ¹ | \$0 | \$0 | \$0 | \$0 | \$0 |
| Redistributed to Party ³ | \$0 | \$3,927 | \$0 | \$3,984 | \$7,911 |

State Auditor

| | DFL | IPMN | RPM | GPM | TOTAL |
|-------------------------------------|------------|-------------|------------|------------|--------------|
| Available: | \$31,338 | \$3,927 | \$23,091 | \$3,984 | \$62,340 |
| Paid to candidates: | \$31,338 | \$0 | \$23,091 | \$0 | \$54,429 |
| Paid to Party ¹ | \$0 | \$0 | \$0 | \$0 | \$0 |
| Redistributed to Party ³ | \$0 | \$3,927 | \$0 | \$3,984 | \$7,911 |

State Senate

| | DFL | IPMN | RPM | GPM | TOTAL |
|--------------------------------|------------|-------------|------------|------------|--------------|
| Available: | \$450,540 | \$55,655 | \$331,457 | \$57,555 | \$895,207 |
| Paid to candidates: | \$444,612 | \$724 | \$295,996 | \$0 | \$741,332 |
| Paid to Party ¹ | \$0 | \$0 | \$0 | \$0 | \$0 |
| Returned to State ² | \$5,928 | \$54,931 | \$35,461 | \$57,555 | \$153,875 |

House of Representatives

| | DFL | IPMN | RPM | GPM | TOTAL |
|--------------------------------|------------|-------------|------------|------------|--------------|
| Available: | \$422,109 | \$52,675 | \$250,222 | \$32,967 | \$757,973 |
| Paid to candidates: | \$416,101 | \$1,682 | \$218,171 | \$0 | \$635,954 |
| Paid to party ¹ | \$0 | \$0 | \$10,259 | \$0 | \$10,259 |
| Returned to State ² | \$6,008 | \$50,993 | \$21,792 | \$32,967 | \$111,760 |

¹ Party account public subsidy designated for an otherwise qualified candidate of the party who is unopposed is paid to the party.

² Party account public subsidy designated for a district and office in which the party has no candidate is returned to the general fund of the state.

³ Party account public subsidy for a constitutional office for which the party has no candidate is redistributed to the candidates of that party at the next state general election.

Distribution of General Account public subsidy by office

| | Total Paid | Number of Candidates | Payment Per Candidate |
|---------------------------|-------------------|-----------------------------|------------------------------|
| Governor | \$627,840 | 2 | \$313,920 |
| Attorney General | \$125,568 | 1 | \$125,568 |
| Secretary of State | \$71,753 | 2 | \$35,877 |
| State Auditor | \$71,753 | 2 | \$35,877 |
| State Senate: | \$697,527 | 121 | \$5,765 |
| House of Representatives: | \$639,218 | 236 | \$2,709 |

Distribution of General Account public subsidy by party:

| | DFL | IPMN | RPM | GPM | TOTAL |
|---------------------------|------------|-------------|------------|------------|--------------|
| Governor | \$0 | \$313,920 | \$313,920 | \$0 | \$627,840 |
| Attorney General | \$125,568 | \$0 | \$0 | \$0 | \$125,568 |
| Secretary of State | \$35,877 | \$0 | \$35,877 | \$0 | \$71,754 |
| State Auditor | \$35,877 | \$0 | \$35,877 | \$0 | \$71,754 |
| State Senate: | \$368,939 | \$5,765 | \$322,822 | \$0 | \$697,526 |
| House of Representatives: | \$338,579 | \$13,544 | \$287,095 | \$0 | \$639,218 |
| Total: | \$904,838 | \$333,229 | \$995,589 | \$0 | \$2,233,660 |

Public subsidy totals by party:

| | DFL | IPMN | RPM | GPM | TOTAL |
|-------------------------------------|-------------|-------------|-------------|------------|--------------|
| General Account Paid to candidates: | \$904,840 | \$333,229 | \$995,590 | \$0 | \$2,233,659 |
| Party Account paid to candidates: | \$978,231 | \$36,766 | \$762,383 | \$0 | \$1,777,380 |
| Party Account paid to party: | \$0 | \$0 | \$10,259 | \$0 | \$10,259 |
| Total: | \$1,883,071 | \$369,995 | \$1,768,232 | \$0 | \$4,021,298 |

Differences between totals shown and individual amounts included in totals are due to rounding.

**STATE PUBLIC SUBSIDY PROGRAM
PAYMENTS TO STATE COMMITTEES OF POLITICAL PARTIES AND MULTICANDIDATE POLITICAL PARTY
EXPENDITURES IN 2009/2010**

Ten percent of the amount designated on a state income or a property tax return for a political party is paid to the state central committee of that party. The amount that political parties receive from the state public subsidy program must be deposited in a separate bank account and used only for multicandidate political party expenditures as defined in statute. The following chart provides the amount paid to the central committee of each qualified political party, and the multicandidate political party expenditures made by the party in 2009 and 2010.

| 2009 Party Public Subsidy | DFL | RPM | GPM | IPMN |
|---|-----------------|-----------------|----------------|----------------|
| Public Subsidy carry forward from previous year | \$47 | \$47,627 | \$792 | \$1,019 |
| Public Subsidy received in 2009 | \$50,604 | \$31,866 | \$1,956 | \$2,842 |
| Total Available | \$50,651 | \$79,493 | \$2,748 | \$3,861 |

Expenditures during 2009 *

| | | | | |
|------------------------------------|-----------------|----------|-------------|----------------|
| Party advertisements | | | | |
| Sample ballots | | | | |
| Phone banks | | | | |
| Party fundraising | | | | |
| Staff members | \$50,625 | | | |
| Total Expenditures | \$50,625 | | \$84 | \$1,619 |
| Public Subsidy left at end of 2009 | \$26 | \$79,493 | \$2,664 | \$2,242 |

| 2010 Party Public Subsidy | DFL | RPM | GPM | IPMN |
|---|-----------------|------------------|----------------|----------------|
| Public Subsidy carry forward from previous year | \$26 | \$79,493 | \$2,664 | \$2,242 |
| Public Subsidy received in 2010 | \$45,093 | \$26,488 | \$3,478 | \$6,540 |
| Total Available | \$45,120 | \$105,981 | \$6,142 | \$8,782 |

Expenditures during 2010

| | | | | |
|--|-----------------|------------------|----------------|----------------|
| Party advertisements | | \$3,444 | \$3,792 | \$180 |
| Sample ballots | | | | \$1,886 |
| Phone banks | | | | |
| Party fundraising | | | \$1,752 | \$1,742 |
| Staff members | \$44,900 | \$102,537 | | \$1,650 |
| Total Expenditures | \$44,900 | \$105,981 | \$5,711 | \$5,458 |
| Total Public Subsidy on hand 2010 | \$219 | \$0 | \$514 | \$3,324 |

*See Minn. Stat. §10A.275

TAX RETURN PARTICIPATION RATE

TOTAL NO. OF RETURNS

| <u>TAX YEAR</u> | <u>INCOME TAX</u> | <u>PROPERTY TAX REFUNDS</u> | <u>TOTAL NO. OF CHECKOFFS</u> | <u>% OF PARTICIPATION</u> |
|-----------------|-------------------|---------------------------------|-----------------------------------|-------------------------------|
| 1974 Actual | 1,669,794 | - | 372,311 | 22.3% |
| 1975 Actual | 1,584,086 | - | 376,223 | 23.8% |
| 1976 Actual | 1,616,441 | - | 391,799 | 24.2% |
| 1977 Actual | 1,667,924 | - | 451,512 | 27.1% |
| 1978 Actual | 1,722,053 | 938,791 | 516,300 | 19.4% |
| 1979 Actual | 1,761,586 | 880,185 | 458,586 | 17.4% |
| 1980 Actual | 1,752,137 | 797,327 | 401,566 | 15.8% |
| 1981 Actual | 1,738,194 | 806,698 | 395,804 | 15.6% |
| 1982 Actual | 1,712,796 | 703,470 | 403,371 | 16.7% |
| 1983 Actual | 1,721,645 | 660,854 | 416,606 | 17.5% |
| 1984 Actual | 1,773,807 | 630,530 | 426,514 | 17.7% |
| 1985 Actual | 1,801,993 | 571,772 | 393,424 | 16.6% |
| 1986 Actual | 1,814,958 | 556,935 | 367,543 | 15.5% |
| 1987 Actual | 1,963,300 | 429,993 | 361,321 | 15.1% |
| 1988 Actual | 1,978,135 | 524,855 | 379,544 | 15.2% |
| 1989 Actual | 2,012,123 | 480,123 | 379,845 | 15.2% |
| 1990 Actual | 2,029,347 | 544,138 | 398,235 | 15.5% |
| 1991 Actual | 2,063,233 | 523,085 | 355,727 | 13.8% |
| 1992 Actual | 2,059,228 | 557,892 | 350,545 | 13.4% |
| 1993 Actual | 2,087,914 | 554,942 | 341,034 | 12.9% |
| 1994 Actual | 2,132,617 | 534,040 | 335,641 | 12.6% |
| 1995 Actual | 2,178,578 | 518,236 | 302,053 | 11.2% |
| 1996 Actual | 2,226,721 | 499,845 | 293,312 | 9.8% |
| 1997 Actual | 2,404,536 | 500,001 | 284,528 | 9.0% |
| 1998 Actual | 2,455,354 | 491,768 | 288,901 | 9.8% |
| 1999 Actual | 2,358,098 | 501,999 | 226,270 | 7.9% |
| 2000 Actual | 2,442,043 | 485,330 | 235,692 | 8.1% |
| 2001 Actual | 2,413,791 | 462,830 | 281,672 | 9.8% |
| 2002 Actual | 2,416,197 | 571,014 | 320,024 | 10.7% |
| 2003 Actual | 2,407,546 | 549,414 | 299,984 | 10.1% |
| 2004 Actual | 2,434,369 | 563,641 | 262,044 | 8.7% |
| 2005 Actual | 2,323,955 | 636,504 | 261,823 | 8.8% |
| 2006 Actual | 2,533,157 | 635,171 | 258,928 | 8.2% |
| 2007 Actual | 2,486,672 | 678,358 | 206,823 | 7.6% |
| 2008 Actual | 2,607,279 | 693,008 | 233,959 | 7.1% |
| 2009 Actual | 2,607,357 | 663,122 | 217,367 | 6.6% |

**STATE ELECTIONS CAMPAIGN FUND
INCOME TAX AND PROPERTY TAX CHECKOFFS**

| <u>TAX YEAR^(A)</u> | <u>GENERAL % OF</u> | | <u>DFL % OF</u> | | <u>RPM % OF</u> | | <u>IND^(D) % OF</u> | | <u>OTHER. % OF</u> | | <u>TOTAL^(C)</u> |
|-------------------------------|---------------------|--------------|-----------------|--------------|-----------------|--------------|-------------------------------|--------------|--------------------------------|--------------|----------------------------|
| | <u>ACCOUNT</u> | <u>TOTAL</u> | <u>ACCT.</u> | <u>TOTAL</u> | <u>ACCT.</u> | <u>TOTAL</u> | <u>ACCT.</u> | <u>TOTAL</u> | <u>PARTIES^(B,E)</u> | <u>TOTAL</u> | |
| 1974 - Actual | \$125,169 | - 33.6% | \$175,259 | - 47.1% | \$ 68,395 | - 18.4% | | | \$ 3,488 | - 0.9% | \$ 372,311 |
| 1975 - Actual | 125,979 | - 33.5% | 164,071 | - 43.6% | 83,218 | - 22.1% | | | 2,955 | - 0.8% | 376,233 |
| 1976 - Actual | 106,303 | - 27.2% | 186,927 | - 47.7% | 89,227 | - 22.8% | | | 9,252 | - 2.3% | 391,799 |
| 1977 - Actual | 118,774 | - 26.3% | 187,812 | - 41.6% | 132,913 | - 29.4% | | | 12,013 | - 2.7% | 451,512 |
| 1978 - Actual | 127,740 | - 24.8% | 220,116 | - 42.6% | 153,921 | - 29.8% | | | 14,523 | - 2.8% | 516,300 |
| 1979 - Actual | 118,454 | - 24.2% | 197,503 | - 40.3% | 160,327 | - 32.7% | | | 13,529 | - 2.8% | 489,813 |
| 1980 - Actual | 198,028 | - 24.7% | 332,394 | - 41.4% | 258,748 | - 32.2% | | | 13,962 | - 1.7% | 803,132 |
| 1981 - Actual | 206,640 | - 26.1% | 307,286 | - 38.8% | 262,240 | - 33.1% | | | 14,331 | - 2.0% | 791,608 |
| 1982 - Actual | 207,014 | - 25.7% | 356,800 | - 44.2% | 229,748 | - 28.5% | | | 13,180 | - 1.6% | 806,742 |
| 1983 - Actual | 208,328 | - 25.0% | 330,206 | - 39.6% | 282,790 | - 34.0% | | | 11,888 | - 1.4% | 833,212 |
| 1984 - Actual | 230,294 | - 27.0% | 356,074 | - 41.7% | 266,658 | - 31.3% | | | 0 | - 0% | 853,026 |
| 1985 - Actual | 241,682 | - 31.5% | 299,904 | - 38.1% | 245,682 | - 31.2% | | | 0 | - 0% | 786,848 |
| 1986 - Actual | 228,470 | - 31.1% | 306,258 | - 41.7% | 200,358 | - 27.2% | | | 0 | - 0% | 735,086 |
| 1987 - Actual | 564,790 | - 31.3% | 673,870 | - 37.3% | 567,954 | - 31.4% | | | 0 | - 0% | 1,806,605 |
| 1988 - Actual | 545,885 | - 28.8% | 778,275 | - 41.0% | 573,560 | - 30.2% | | | 0 | - 0% | 1,897,720 |
| 1989 - Actual | 572,375 | - 30.2% | 669,370 | - 35.4% | 650,620 | - 34.4% | | | 0 | - 0% | 1,892,365 |
| 1990 - Actual | 593,250 | - 31.6% | 731,055 | - 38.9% | 554,005 | - 29.5% | | | 0 | - 0% | 1,878,310 |
| 1991 - Actual | 555,730 | - 33.0% | 636,225 | - 37.8% | 491,450 | - 29.2% | | | 0 | - 0% | 1,683,405 |
| 1992 - Actual | 515,855 | - 31.5% | 673,285 | - 41.1% | 449,390 | - 27.4% | | | 0 | - 0% | 1,638,530 |
| 1993 - Actual | 517,790 | - 32.2% | 577,240 | - 36.0% | 511,115 | - 31.8% | | | 0 | - 0% | 1,606,145 |
| 1994 - Actual | 485,905 | - 30.7% | 592,650 | - 37.5% | 500,260 | - 31.6% | | | 0 | - 0% | 1,578,815 |
| 1995 - Actual | 327,055 | - 22.9% | 528,905 | - 37.1% | 460,820 | - 32.2% | 48,820 | - 3.4% | 63,305 | - 4.4% | 1,428,905 |
| 1996 - Actual | 333,135 | - 24.0% | 546,740 | - 39.3% | 415,620 | - 29.9% | 27,685 | - 2.0% | 67,745 | - 4.8% | 1,390,925 |
| 1997 - Actual | 328,575 | - 24.5% | 494,430 | - 36.9% | 404,055 | - 30.2% | 46,465 | - 3.5% | 65,075 | - 4.9% | 1,338,600 |
| 1998 - Actual | 330,920 | - 24.1% | 199,165 | - 14.5% | 444,645 | - 32.4% | 342,480 | - 24.9% | 53,495 | - 3.9% | 1,370,705 |
| 1999 - Actual | 279,480 | - 26.2% | 356,050 | - 33.3% | 305,260 | - 28.6% | 69,875 | - 6.5% | 57,905 | - 5.4% | 1,068,570 |
| 2000 - Actual | 245,980 | - 21.8% | 407,530 | - 36.1% | 340,025 | - 30.2% | 74,190 | - 6.6% | 59,700 | - 5.3% | 1,127,425 |
| 2001 - Actual | 290,655 | - 20.6% | 465,795 | - 33.1% | 446,125 | - 31.7% | 112,215 | - 8.0% | 93,570 | - 6.6% | 1,408,360 |
| 2002 - Actual | 262,365 | - 18.2% | 500,975 | - 34.7% | 477,190 | - 33.0% | 96,250 | - 6.6% | 107,900 | - 7.4% | 1,444,680 |
| 2003 - Actual | 235,425 | - 17.4% | 557,315 | - 41.3% | 419,195 | - 31.1% | 65,675 | - 4.9% | 71,150 | - 5.3% | 1,348,760 |
| 2004 - Actual | 216,610 | - 16.5% | 559,505 | - 42.7% | 421,235 | - 32.1% | 50,440 | - 3.8% | 62,430 | - 4.8% | 1,310,220 |
| 2005 - Actual | 215,565 | - 17.6% | 533,845 | - 43.6% | 357,750 | - 29.2% | 50,740 | - 4.1% | 65,280 | - 5.3% | 1,223,180 |
| 2006 - Actual | 214,315 | - 17.8% | 517,445 | - 43.0% | 332,695 | - 27.6% | 73,930 | - 6.2% | 65,210 | - 5.4% | 1,203,595 |
| 2007 - Actual | 206,215 | - 17.8% | 535,535 | - 46.1% | 316,670 | - 27.3% | 55,365 | - 4.8% | 46,605 | - 4.0% | 1,160,390 |
| 2008 - Actual | 185,080 | - 17.1% | 498,960 | - 46.0% | 302,450 | - 28.0% | 56,465 | - 5.2% | 39,735 | - 3.7% | 1,082,690 |
| 2009 - Actual | 170,350 | - 16.9% | 465,020 | - 46.0% | 272,615 | - 27.0% | 66,840 | - 6.6% | 35,395 | - 3.5% | 1,010,220 |

(A) Beginning with tax year 1980, taxpayers may check off \$2.00; beginning in tax year 1987 taxpayers may check off \$5.00.

(B) Beginning with tax year 1984, no minor parties qualified for inclusion on the state income tax blank; in 1995 two minor parties qualified.

(C) Beginning with tax year 1990, 3% of check-off is retained in the general fund for administrative costs.

(D) Beginning with tax year 2000, four major parties and three minor parties qualified for inclusion on the state income tax blank.

(E) Beginning with tax year 2001, the Green Party is the only party qualifying under "Other".

Based on Department of Revenue's March 1, 2009, certification of 2006 and 2007 tax return checkoffs.

Political Checkoff Participation Compared to Total Tax Returns

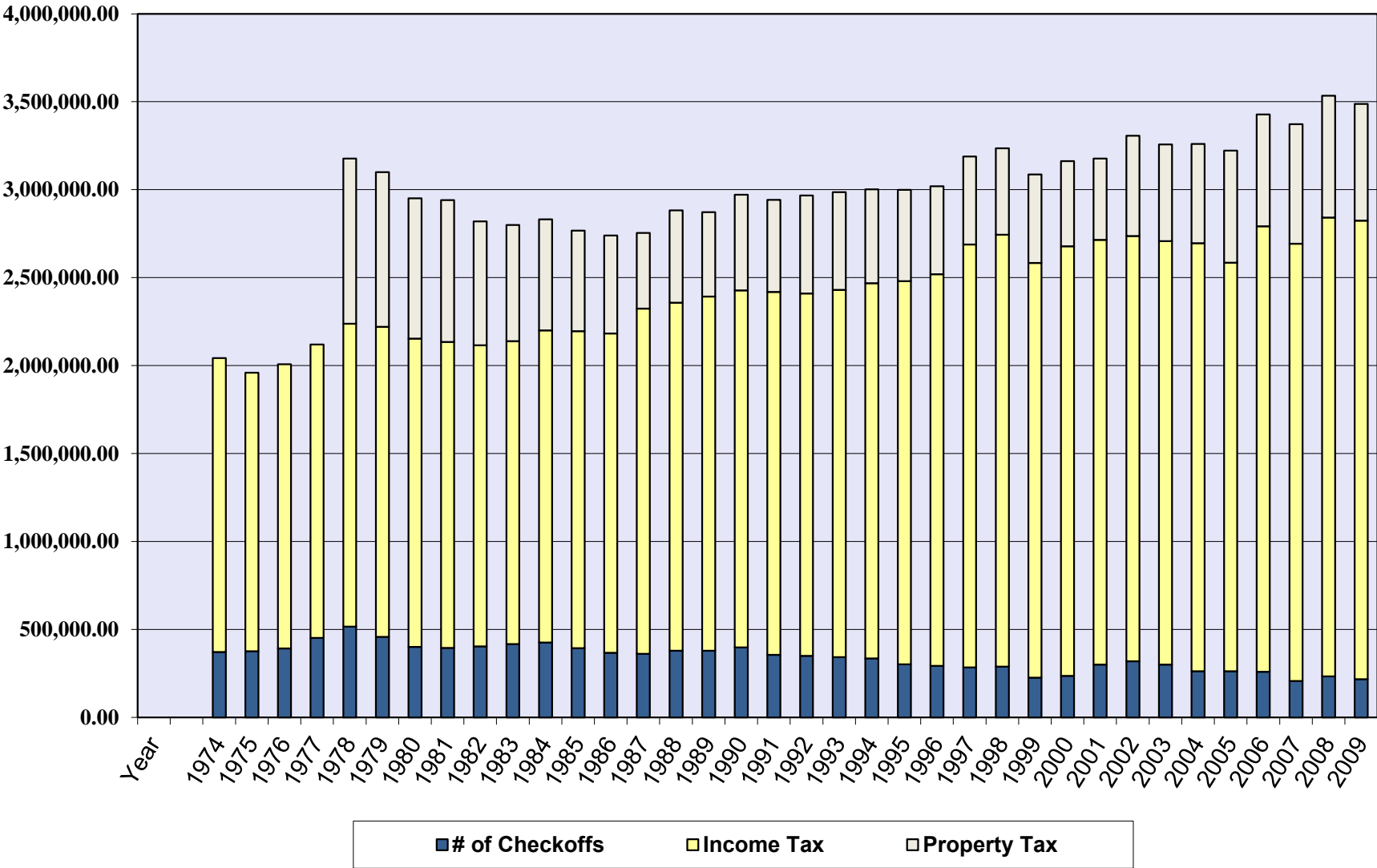

Public Subsidy Money Dedicated Through Check Off

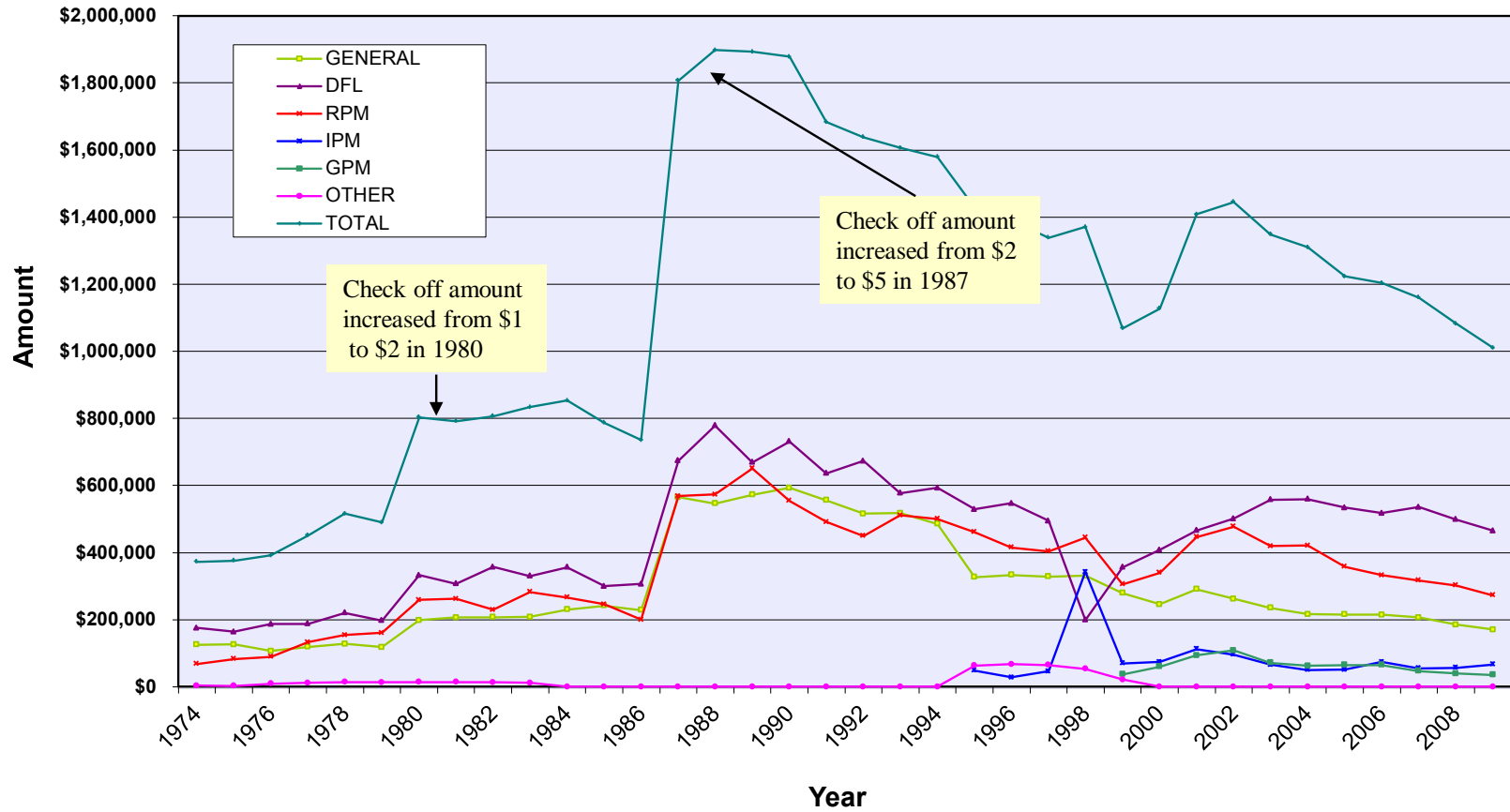

Constitutional Office Candidate Committees That Filed For Office in 2010
with 2009 Figures included

| Office / Committee Name | Year | Beginning Cash Balance | Public Subsidy | Contributions - Cash and InKind | | | | Total Cash Receipts | Campaign Expenditures | Total Expenditures | Ending Cash Balance |
|--|------|------------------------------|-------------------|---------------------------------|-------------|--------------------|----------|---------------------------|--------------------------|-----------------------|---------------------------|
| | | | | Political Party | Individual | Committee/ Fund | Lobbyist | | | | |
| Governor | | | | | | | | | | | |
| Carney (Bob) for Governor (RPM) | | | | | | | | | | | |
| | 2010 | \$0 | \$0 | \$0 | \$1,277 | \$0 | \$0 | \$3,232 | \$5,276 | \$3,231 | \$0 |
| Leslie Davis for Governor (RPM) | | | | | | | | | | | |
| | 2009 | \$20 | \$0 | \$0 | \$2,900 | \$0 | \$0 | \$5,900 | \$5,443 | \$5,443 | \$477 |
| | 2010 | \$477 | \$0 | \$0 | \$1,090 | \$0 | \$0 | \$8,090 | \$7,842 | \$7,842 | \$725 |
| Mark Dayton for a Better Minnesota (DFL) | | | | | | | | | | | |
| | 2009 | \$0 | \$0 | \$1,000 | \$69,555 | \$905 | \$300 | \$640,404 | \$603,740 | \$623,632 | \$16,772 |
| | 2010 | \$16,772 | \$0 | \$19,900 | \$1,153,817 | \$159,258 | \$68,783 | \$4,729,601 | \$4,626,305 | \$4,716,993 | \$29,380 |
| Tom Emmer for Governor (RPM) | | | | | | | | | | | |
| | 2009 | \$0 | \$0 | \$2,200 | \$110,602 | \$1,950 | \$0 | \$98,366 | \$102,127 | \$79,312 | \$19,054 |
| | 2010 | \$19,044 | \$516,154 | \$3,594 | \$2,237,777 | \$40,133 | \$20,915 | \$2,814,784 | \$2,675,118 | \$2,787,749 | \$46,079 |
| Linda (Eno) and Howard Campaign (Other) | | | | | | | | | | | |
| | 2010 | \$0 | \$0 | \$0 | \$1,250 | \$0 | \$0 | \$1,250 | \$1,250 | \$1,250 | \$0 |
| Minnesotans for Matt (Entenza) (DFL) | | | | | | | | | | | |
| | 2009 | \$0 | \$0 | \$100 | \$331,240 | \$0 | \$3,880 | \$381,976 | \$332,408 | \$308,059 | \$73,917 |
| | 2010 | \$73,917 | \$0 | \$155 | \$5,617,799 | \$10,000 | \$4,950 | \$5,590,620 | \$5,706,008 | \$5,663,779 | \$758 |
| Rob Hahn for Governor (IPMN) | | | | | | | | | | | |
| | 2010 | \$0 | \$0 | \$0 | \$3,288 | \$0 | \$0 | \$4,188 | \$6,290 | \$4,124 | \$64 |
| Hakeem (Farheen) for Governor (GPM) | | | | | | | | | | | |
| | 2010 | \$0 | \$0 | \$0 | \$13,471 | \$0 | \$0 | \$15,171 | \$14,521 | \$14,521 | \$650 |
| Horner (Thomas) 2010 (IPMN) | | | | | | | | | | | |
| | 2010 | \$0 | \$348,279 | \$17,000 | \$965,402 | \$5,750 | \$16,301 | \$1,337,302 | \$1,333,010 | \$1,312,751 | \$24,552 |

Constitutional Office Candidate Committees That Filed For Office in 2010
with 2009 Figures included

| Office / Committee Name | Year | Beginning Cash Balance | Public Subsidy | Contributions - Cash and InKind | | | | Total Cash Receipts | Campaign Expenditures | Total Expenditures | Ending Cash Balance |
|---|------|------------------------------|-------------------|---------------------------------|------------|--------------------|-----------|---------------------------|--------------------------|-----------------------|---------------------------|
| | | | | Political Party | Individual | Committee/ Fund | Lobbyist | | | | |
| Peter Idusogie for Governor (DFL) | | | | | | | | | | | |
| | 2010 | \$0 | \$0 | \$0 | \$2,468 | \$0 | \$0 | \$2,468 | \$13,401 | \$2,466 | \$2 |
| Margaret (Kelliher) for Governor (DFL) | | | | | | | | | | | |
| | 2009 | \$0 | \$0 | \$13,244 | \$206,068 | \$10,450 | \$25,333 | \$254,279 | \$174,386 | \$175,665 | \$78,614 |
| | 2010 | \$78,614 | \$0 | \$19,364 | \$955,501 | \$107,119 | \$121,095 | \$1,189,402 | \$1,275,745 | \$1,244,411 | \$23,604 |
| Ken Pentel for Governor (Other) | | | | | | | | | | | |
| | 2010 | \$0 | \$0 | \$0 | \$10,260 | \$0 | \$0 | \$6,265 | \$10,791 | \$5,108 | \$1,157 |
| Savior (Ole) Governor MN 2010 (RPM) | | | | | | | | | | | |
| | 2009 | \$0 | \$0 | \$0 | \$6,515 | \$0 | \$0 | \$6,515 | \$6,515 | \$6,515 | \$0 |
| | 2010 | \$0 | \$0 | \$100 | \$7,285 | \$0 | \$0 | \$175 | \$7,228 | \$175 | \$0 |
| Uldrich (John) for Governor (IPMN) | | | | | | | | | | | |
| | 2010 | \$0 | \$0 | \$0 | \$0 | \$0 | \$0 | \$7,173 | \$7,173 | \$7,173 | \$0 |
| Rahn V Workcuff for Governor (IPMN) | | | | | | | | | | | |
| | 2009 | \$0 | \$0 | \$0 | \$0 | \$0 | \$0 | \$0 | \$0 | \$0 | \$0 |
| | 2010 | \$0 | \$0 | \$0 | \$0 | \$0 | \$0 | \$0 | \$0 | \$0 | \$0 |
| Vote Wright (Chris Wright) (Other) | | | | | | | | | | | |
| | 2009 | \$0 | \$0 | \$143 | \$0 | \$0 | \$0 | \$143 | \$0 | \$17 | \$126 |
| | 2010 | \$126 | \$0 | \$0 | \$491 | \$0 | \$0 | \$456 | \$365 | \$330 | \$252 |
| Attorney General | | | | | | | | | | | |
| Barden (Chris) for AG Volunteer Committee (RPM) | | | | | | | | | | | |
| | 2010 | \$0 | \$0 | \$2,941 | \$101,547 | \$1,550 | \$200 | \$110,306 | \$107,370 | \$110,225 | \$81 |
| Hoch (David) for Attorney General (Other) | | | | | | | | | | | |
| | 2010 | \$0 | \$0 | \$0 | \$0 | \$714 | \$0 | \$100 | \$714 | \$91 | \$9 |

Constitutional Office Candidate Committees That Filed For Office in 2010
with 2009 Figures included

| Office / Committee Name | Year | Beginning Cash Balance | Public Subsidy | Contributions - Cash and InKind | | | | Total Cash Receipts | Campaign Expenditures | Total Expenditures | Ending Cash Balance |
|---|------|------------------------------|-------------------|---------------------------------|------------|--------------------|----------|---------------------------|--------------------------|-----------------------|---------------------------|
| | | | | Political Party | Individual | Committee/ Fund | Lobbyist | | | | |
| Swanson (Lori) for Attorney General (DFL) | | | | | | | | | | | |
| | 2009 | \$73,908 | \$0 | \$500 | \$84,758 | \$1,950 | \$1,400 | \$88,417 | \$54,532 | \$61,971 | \$100,354 |
| | 2010 | \$100,354 | \$180,410 | \$5,825 | \$184,053 | \$44,400 | \$13,450 | \$427,706 | \$426,440 | \$463,215 | \$64,844 |
| State Auditor | | | | | | | | | | | |
| Patricia Anderson for State Auditor (RPM) | | | | | | | | | | | |
| | 2009 | \$148 | \$0 | \$0 | \$0 | \$0 | \$0 | \$0 | \$0 | \$0 | \$148 |
| | 2010 | \$148 | \$58,968 | \$7,824 | \$89,920 | \$3,950 | \$1,550 | \$152,508 | \$140,910 | \$149,372 | \$3,284 |
| Otto (Rebecca) for Auditor (DFL) | | | | | | | | | | | |
| | 2009 | \$8,364 | \$0 | \$200 | \$30,707 | \$1,400 | \$405 | \$32,756 | \$33,198 | \$15,720 | \$25,400 |
| | 2010 | \$25,400 | \$67,215 | \$5,675 | \$110,706 | \$21,500 | \$1,793 | \$207,675 | \$187,571 | \$231,138 | \$1,936 |
| Annie Young for Auditor (GPM) | | | | | | | | | | | |
| | 2010 | \$0 | \$0 | \$300 | \$6,313 | \$0 | \$125 | \$8,213 | \$6,899 | \$7,153 | \$1,059 |
| Secretary of State | | | | | | | | | | | |
| The (Jual) Carlson 34 Club (IPMN) | | | | | | | | | | | |
| | 2010 | \$0 | \$0 | \$207 | \$100 | \$0 | \$0 | \$1,707 | \$1,478 | \$1,478 | \$229 |
| Dick Franson for Secretary of State Volunteer Committee (DFL) | | | | | | | | | | | |
| | 2009 | \$0 | \$0 | \$0 | \$2,561 | \$0 | \$0 | \$227 | \$2,334 | \$0 | \$227 |
| | 2010 | \$227 | \$0 | \$0 | \$17,614 | \$0 | \$0 | \$0 | \$17,745 | \$132 | \$95 |
| Mark Ritchie for Secretary of State (DFL) | | | | | | | | | | | |
| | 2009 | \$2,337 | \$0 | \$650 | \$42,496 | \$1,850 | \$2,048 | \$47,044 | \$39,777 | \$45,552 | \$3,829 |
| | 2010 | \$3,829 | \$67,215 | \$3,550 | \$165,097 | \$26,750 | \$4,874 | \$271,120 | \$214,791 | \$272,736 | \$2,213 |

Constitutional Office Candidate Committees That Filed For Office in 2010
with 2009 Figures included

| Office / Committee Name | Year | Beginning Cash Balance | Public Subsidy | Contributions - Cash and InKind | | | | Total Cash Receipts | Campaign Expenditures | Total Expenditures | Ending Cash Balance |
|---|---------------------|------------------------------|--------------------|---------------------------------|---------------------|--------------------|------------------|---------------------------|--------------------------|-----------------------|---------------------------|
| | | | | Political Party | Individual | Committee/ Fund | Lobbyist | | | | |
| Severson (Dan) for Secretary of State (RPM) | | | | | | | | | | | |
| | 2009 | \$0 | \$0 | \$15,320 | \$2,106 | \$100 | \$100 | \$17,650 | \$15,703 | \$16,151 | \$1,498 |
| | 2010 | \$1,498 | \$58,968 | \$3,074 | \$77,202 | \$1,200 | \$0 | \$136,697 | \$124,318 | \$129,413 | \$8,782 |
| | Grand Totals | \$405,183 | \$1,297,208 | \$122,866 | \$12,613,235 | \$440,929 | \$287,501 | \$18,599,883 | \$18,288,722 | \$18,474,894 | \$530,173 |

DFL - Democratic-Farmer-Labor Party RPM - Republican Party Minnesota IPMN - Independence Party Minnesota GPM - Green Party Minnesota OTHER - Other party affiliation

Senate Candidate Committees who Filed for Office in 2010

with 2009 Figures Included

| Committee Name By District | Year | Election Result | Spend Limit | Beginning Cash Balance | Public Subsidy | Contributions - Cash and InKind | | | | Total Cash Receipts | Campaign Expenditures | Total Expenditures | Ending Cash Balance |
|---|------|--------------------|----------------|------------------------------|-------------------|---------------------------------|------------|--------------------|----------|---------------------------|--------------------------|-----------------------|---------------------------|
| | | | | | | Political Party | Individual | Committee/ Fund | Lobbyist | | | | |
| District 1 | | | | | | | | | | | | | |
| Senator (LeRoy) Stumpf Reelection Committee (DFL) | | | | | | | | | | | | | |
| | 2009 | | Y | \$5,256 | \$0 | \$0 | \$300 | \$600 | \$200 | \$1,100 | \$1,298 | \$1,298 | \$5,058 |
| | 2010 | P/ G | Y | \$5,058 | \$8,123 | \$2,300 | \$8,750 | \$10,550 | \$969 | \$30,573 | \$20,469 | \$24,538 | \$11,093 |
| Roger Schmitz For MN Senate (RPM) | | | | | | | | | | | | | |
| | 2010 | | N | \$0 | \$0 | \$700 | \$2,468 | \$100 | \$0 | \$3,068 | \$2,499 | \$2,699 | \$368 |
| Russell Walker for State Senate (RPM) | | | | | | | | | | | | | |
| | 2010 | P | I | \$0 | \$0 | \$0 | \$15,669 | \$0 | \$0 | \$18,019 | \$15,632 | \$18,018 | \$1 |
| District 2 | | | | | | | | | | | | | |
| Rod Skoe Campaign Committee (DFL) | | | | | | | | | | | | | |
| | 2009 | | Y | \$19,659 | \$0 | \$600 | \$900 | \$2,400 | \$0 | \$3,900 | \$1,320 | \$1,320 | \$22,239 |
| | 2010 | P/ G | Y | \$22,239 | \$9,432 | \$938 | \$10,310 | \$9,950 | \$2,875 | \$33,480 | \$23,025 | \$42,775 | \$12,944 |
| Campaign to Elect Dennis Moser (RPM) | | | | | | | | | | | | | |
| | 2010 | P | I | \$50 | \$0 | \$3,735 | \$13,093 | \$0 | \$0 | \$16,625 | \$21,357 | \$15,300 | \$1,375 |
| District 3 | | | | | | | | | | | | | |
| Saxhaug (Tom) for State Senate Committee (DFL) | | | | | | | | | | | | | |
| | 2009 | | Y | \$21,700 | \$0 | \$900 | \$3,300 | \$950 | \$650 | \$5,800 | \$3,170 | \$4,327 | \$23,173 |
| | 2010 | P/ G | Y | \$23,173 | \$10,154 | \$400 | \$7,460 | \$8,700 | \$3,050 | \$29,764 | \$21,672 | \$27,989 | \$24,948 |
| Committee for Dan McGuire for SD3 (RPM) | | | | | | | | | | | | | |
| | 2010 | P | N | \$0 | \$0 | \$2,000 | \$2,260 | \$0 | \$0 | \$4,260 | \$4,087 | \$4,205 | \$55 |
| District 4 | | | | | | | | | | | | | |
| Olson (Mary) for Senate Committee (DFL) | | | | | | | | | | | | | |
| | 2009 | | Y | \$3,805 | \$0 | \$1,000 | \$6,825 | \$1,300 | \$200 | \$9,325 | \$1,468 | \$1,468 | \$11,663 |
| | 2010 | P | Y | \$11,663 | \$10,569 | \$4,918 | \$16,423 | \$9,700 | \$350 | \$41,510 | \$45,118 | \$51,477 | \$1,695 |
| Carlson (John) for Senate Committee (RPM) | | | | | | | | | | | | | |
| | 2010 | P/ G | Y | \$0 | \$10,689 | \$0 | \$32,956 | \$0 | \$0 | \$48,445 | \$44,983 | \$46,144 | \$2,301 |

Senate Candidate Committees who Filed for Office in 2010
with 2009 Figures Included

| Committee Name By District | Year | Election Result | Spend Limit | Beginning Cash Balance | Public Subsidy | Contributions - Cash and InKind | | | | Total Cash Receipts | Campaign Expenditures | Total Expenditures | Ending Cash Balance |
|---|------|--------------------|----------------|------------------------------|-------------------|---------------------------------|------------|--------------------|----------|---------------------------|--------------------------|-----------------------|---------------------------|
| | | | | | | Political Party | Individual | Committee/ Fund | Lobbyist | | | | |
| District 5 | | | | | | | | | | | | | |
| Tomassoni (David) for State Senate (DFL) | | | | | | | | | | | | | |
| | 2009 | | Y | \$13,629 | \$0 | \$1,000 | \$14,720 | \$1,550 | \$850 | \$18,905 | \$8,652 | \$18,799 | \$13,735 |
| | 2010 | P/ G | Y | \$13,735 | \$14,315 | \$500 | \$13,310 | \$9,600 | \$3,170 | \$41,945 | \$24,837 | \$41,209 | \$14,471 |
| Matt Matasich for Senate 5 (RPM) | | | | | | | | | | | | | |
| | 2009 | | Y | \$2,217 | \$0 | \$0 | \$0 | \$0 | \$0 | \$0 | \$439 | \$439 | \$1,777 |
| | 2010 | P | Y | \$1,777 | \$0 | \$300 | \$75 | \$0 | \$0 | \$375 | \$820 | \$920 | \$1,232 |
| District 6 | | | | | | | | | | | | | |
| Bakk (Thomas) for Senate (DFL) | | | | | | | | | | | | | |
| | 2010 | P/ G | Y | \$0 | \$13,865 | \$5,000 | \$26,845 | \$11,350 | \$1,550 | \$58,610 | \$21,629 | \$37,304 | \$21,306 |
| Havlick (Jennifer) for Senate (RPM) | | | | | | | | | | | | | |
| | 2010 | P | N | \$0 | \$0 | \$200 | \$2,046 | \$0 | \$0 | \$2,271 | \$2,011 | \$2,121 | \$150 |
| District 7 | | | | | | | | | | | | | |
| Roger (Reinert) for Duluth (DFL) | | | | | | | | | | | | | |
| | 2010 | P/ G | Y | \$0 | \$13,436 | \$8,630 | \$18,983 | \$8,250 | \$2,125 | \$51,431 | \$19,906 | \$21,906 | \$29,525 |
| Welty (Harry) for Senate (DFL) | | | | | | | | | | | | | |
| | 2010 | | Y | \$0 | \$0 | \$0 | \$3,842 | \$0 | \$0 | \$4,842 | \$3,342 | \$4,842 | \$0 |
| People for Political Choice (Rilla Opelt) (RPM) | | | | | | | | | | | | | |
| | 2010 | P | Y | \$0 | \$0 | \$0 | \$3,843 | \$0 | \$0 | \$3,540 | \$3,842 | \$3,539 | \$1 |
| District 8 | | | | | | | | | | | | | |
| Tony Lourey for Senate (DFL) | | | | | | | | | | | | | |
| | 2009 | | Y | \$23,473 | \$0 | \$1,000 | \$6,000 | \$1,175 | \$400 | \$8,575 | \$1,490 | \$1,513 | \$30,535 |
| | 2010 | P/ G | Y | \$30,535 | \$10,337 | \$3,600 | \$12,738 | \$9,725 | \$1,175 | \$37,575 | \$19,352 | \$37,001 | \$31,110 |
| Cummins (Michael) for Senate (RPM) | | | | | | | | | | | | | |
| | 2010 | P | Y | \$0 | \$8,868 | \$2,300 | \$6,136 | \$0 | \$0 | \$16,915 | \$16,667 | \$16,395 | \$521 |

Senate Candidate Committees who Filed for Office in 2010

with 2009 Figures Included

| Committee Name By District | Year | Election Result | Spend Limit | Beginning Cash Balance | Public Subsidy | Contributions - Cash and InKind | | | | Total Cash Receipts | Campaign Expenditures | Total Expenditures | Ending Cash Balance |
|--|------|--------------------|----------------|------------------------------|-------------------|---------------------------------|------------|--------------------|----------|---------------------------|--------------------------|-----------------------|---------------------------|
| | | | | | | Political Party | Individual | Committee/ Fund | Lobbyist | | | | |
| District 9 | | | | | | | | | | | | | |
| Langseth (Keith) Volunteer Committee (DFL) | | | | | | | | | | | | | |
| | 2009 | | Y | \$5,929 | \$0 | \$0 | \$3,425 | \$1,350 | \$200 | \$4,975 | \$794 | \$1,591 | \$9,313 |
| | 2010 | P/ G | Y | \$9,313 | \$10,438 | \$0 | \$8,115 | \$7,750 | \$4,194 | \$30,353 | \$35,130 | \$36,496 | \$3,170 |
| Citizens for Jeff Backer Jr (RPM) | | | | | | | | | | | | | |
| | 2009 | | I | \$0 | \$0 | \$0 | \$2,000 | \$0 | \$0 | \$2,000 | \$0 | \$0 | \$2,000 |
| | 2010 | P | I | \$2,000 | \$9,550 | \$4,950 | \$24,606 | \$250 | \$0 | \$39,508 | \$40,888 | \$40,864 | \$644 |
| District 10 | | | | | | | | | | | | | |
| Dan Skogen for Senate (DFL) | | | | | | | | | | | | | |
| | 2009 | | Y | \$14,875 | \$0 | \$100 | \$11,536 | \$1,950 | \$450 | \$14,133 | \$11,051 | \$11,745 | \$17,263 |
| | 2010 | P | Y | \$17,263 | \$9,120 | \$4,370 | \$15,287 | \$10,350 | \$2,550 | \$41,679 | \$45,024 | \$50,510 | \$8,432 |
| Volunteers for Gretchen Hoffman (RPM) | | | | | | | | | | | | | |
| | 2009 | | N | \$0 | \$0 | \$0 | \$5,525 | \$0 | \$0 | \$5,525 | \$3,845 | \$3,865 | \$1,660 |
| | 2010 | P/ G | I | \$1,660 | \$9,889 | \$3,050 | \$25,870 | \$1,350 | \$0 | \$40,158 | \$37,870 | \$37,870 | \$3,948 |
| District 11 | | | | | | | | | | | | | |
| Thoreen (Jim) for State Senate (DFL) | | | | | | | | | | | | | |
| | 2010 | P | Y | \$0 | \$8,989 | \$3,767 | \$17,087 | \$1,150 | \$200 | \$31,176 | \$29,480 | \$31,134 | \$42 |
| Ingebrigtsen (William) for Senate Committee (RPM) | | | | | | | | | | | | | |
| | 2009 | | Y | \$8,774 | \$0 | \$1,000 | \$15,595 | \$1,300 | \$100 | \$17,995 | \$6,761 | \$8,045 | \$18,723 |
| | 2010 | P/ G | Y | \$18,723 | \$9,580 | \$3,700 | \$20,040 | \$5,628 | \$300 | \$38,820 | \$36,287 | \$37,036 | \$20,508 |
| District 12 | | | | | | | | | | | | | |
| Stevenson (Taylor) for Minnesota (DFL) | | | | | | | | | | | | | |
| | 2009 | | N | \$0 | \$0 | \$0 | \$456 | \$0 | \$0 | \$456 | \$390 | \$390 | \$66 |
| | 2010 | P | I | \$66 | \$9,774 | \$4,851 | \$15,171 | \$4,759 | \$100 | \$35,290 | \$30,831 | \$31,463 | \$3,892 |
| Citizens for Reform in Minn State Senate Distr 12 for Steve Park (Other) | | | | | | | | | | | | | |
| | 2010 | P | N | \$0 | \$0 | \$0 | \$40 | \$0 | \$0 | \$6,790 | \$6,649 | \$6,649 | \$141 |

Senate Candidate Committees who Filed for Office in 2010
with 2009 Figures Included

| Committee Name By District | Year | Election Result | Spend Limit | Beginning Cash Balance | Public Subsidy | Contributions - Cash and InKind | | | | Total Cash Receipts | Campaign Expenditures | Total Expenditures | Ending Cash Balance |
|---|------|--------------------|----------------|------------------------------|-------------------|---------------------------------|------------|--------------------|----------|---------------------------|--------------------------|-----------------------|---------------------------|
| | | | | | | Political Party | Individual | Committee/ Fund | Lobbyist | | | | |
| Gazelka (Paul) Volunteer Committee (RPM) | | | | | | | | | | | | | |
| | 2009 | | N | \$0 | \$0 | \$4,910 | \$4,225 | \$0 | \$0 | \$9,136 | \$8,196 | \$8,360 | \$776 |
| | 2010 | P/ G | I | \$776 | \$9,827 | \$1,200 | \$25,046 | \$4,250 | \$0 | \$40,023 | \$34,010 | \$35,741 | \$5,057 |
| Paul Koering for Senate Volunteer Committee (RPM) | | | | | | | | | | | | | |
| | 2009 | | Y | \$39 | \$0 | \$0 | \$7,820 | \$0 | \$2,400 | \$10,220 | \$8,967 | \$8,967 | \$1,292 |
| | 2010 | | Y | \$1,292 | \$0 | \$0 | \$12,850 | \$4,150 | \$500 | \$17,500 | \$18,399 | \$18,773 | \$20 |
| District 13 | | | | | | | | | | | | | |
| Rice (Larry) for MN Senate (DFL) | | | | | | | | | | | | | |
| | 2010 | P | I | \$0 | \$9,345 | \$5,000 | \$28,489 | \$3,750 | \$425 | \$48,410 | \$48,274 | \$48,217 | \$192 |
| Gimse (Joe) for Senate (RPM) | | | | | | | | | | | | | |
| | 2009 | | Y | \$3,536 | \$0 | \$0 | \$9,930 | \$1,100 | \$100 | \$11,157 | \$3,490 | \$3,520 | \$11,174 |
| | 2010 | P/ G | Y | \$11,174 | \$9,470 | \$3,800 | \$12,710 | \$4,500 | \$200 | \$30,701 | \$33,026 | \$37,765 | \$4,109 |
| District 14 | | | | | | | | | | | | | |
| Vote (Mike) Sharp! (DFL) | | | | | | | | | | | | | |
| | 2010 | P | Y | \$0 | \$0 | \$4,369 | \$6,480 | \$0 | \$0 | \$20,352 | \$19,180 | \$18,735 | \$1,617 |
| Friends of (Michelle) Fischbach (RPM) | | | | | | | | | | | | | |
| | 2009 | | Y | \$4,589 | \$0 | \$0 | \$1,275 | \$1,550 | \$200 | \$3,030 | \$1,184 | \$1,417 | \$6,202 |
| | 2010 | P/ G | Y | \$6,202 | \$9,678 | \$750 | \$4,870 | \$5,900 | \$300 | \$26,498 | \$20,121 | \$25,569 | \$7,131 |
| District 15 | | | | | | | | | | | | | |
| Friends of Bruce Hentges (DFL) | | | | | | | | | | | | | |
| | 2010 | P | Y | \$0 | \$9,882 | \$4,999 | \$25,220 | \$6,350 | \$2,476 | \$47,793 | \$44,289 | \$43,236 | \$4,557 |
| Pederson (John) For Senate (RPM) | | | | | | | | | | | | | |
| | 2009 | | N | \$0 | \$0 | \$0 | \$14,060 | \$400 | \$0 | \$14,335 | \$11,845 | \$11,720 | \$2,615 |
| | 2010 | P/ G | Y | \$2,615 | \$8,766 | \$3,450 | \$31,650 | \$2,250 | \$247 | \$44,813 | \$45,869 | \$45,301 | \$2,127 |

Senate Candidate Committees who Filed for Office in 2010
with 2009 Figures Included

| Committee Name By District | Year | Election Result | Spend Limit | Beginning Cash Balance | Public Subsidy | Contributions - Cash and InKind | | | | Total Cash Receipts | Campaign Expenditures | Total Expenditures | Ending Cash Balance |
|--|------|--------------------|----------------|------------------------------|-------------------|---------------------------------|------------|--------------------|----------|---------------------------|--------------------------|-----------------------|---------------------------|
| | | | | | | Political Party | Individual | Committee/ Fund | Lobbyist | | | | |
| District 16 | | | | | | | | | | | | | |
| Fobbe (Lisa) for Senate 16 (DFL) | | | | | | | | | | | | | |
| | 2009 | | Y | \$16,573 | \$0 | \$157 | \$8,700 | \$2,000 | \$250 | \$10,950 | \$3,540 | \$3,540 | \$23,982 |
| | 2010 | P | Y | \$23,982 | \$9,736 | \$5,000 | \$11,220 | \$9,500 | \$1,875 | \$37,331 | \$54,349 | \$54,349 | \$6,963 |
| Dave Brown for Senate (RPM) | | | | | | | | | | | | | |
| | 2010 | P/ G | I | \$0 | \$11,104 | \$5,000 | \$17,798 | \$1,350 | \$0 | \$39,953 | \$33,309 | \$39,744 | \$208 |
| (Patrick) Munro for Minnesota Senate (RPM) | | | | | | | | | | | | | |
| | 2010 | | I | \$0 | \$0 | \$0 | \$1,515 | \$0 | \$0 | \$1,547 | \$1,144 | \$1,529 | \$18 |
| District 17 | | | | | | | | | | | | | |
| Rick Olseen for Senate (DFL) | | | | | | | | | | | | | |
| | 2009 | | Y | \$14,188 | \$0 | \$1,000 | \$7,643 | \$2,200 | \$185 | \$15,791 | \$5,173 | \$5,713 | \$24,266 |
| | 2010 | P | Y | \$24,266 | \$10,601 | \$5,000 | \$14,335 | \$10,850 | \$2,050 | \$42,775 | \$57,330 | \$57,939 | \$9,102 |
| Nienow (Sean) Volunteer Committee (RPM) | | | | | | | | | | | | | |
| | 2009 | | Y | \$5,359 | \$0 | \$0 | \$5,313 | \$0 | \$0 | \$9,816 | \$991 | \$875 | \$14,300 |
| | 2010 | P/ G | Y | \$14,300 | \$11,294 | \$5,000 | \$11,663 | \$1,800 | \$550 | \$34,934 | \$30,965 | \$41,201 | \$8,032 |
| District 18 | | | | | | | | | | | | | |
| Hal Kimball for State Senate (DFL) | | | | | | | | | | | | | |
| | 2009 | | N | \$563 | \$0 | \$0 | \$2,530 | \$0 | \$0 | \$2,530 | \$36 | \$36 | \$3,056 |
| | 2010 | P | Y | \$3,056 | \$8,730 | \$3,694 | \$13,716 | \$2,600 | \$800 | \$29,340 | \$31,800 | \$32,367 | \$28 |
| Newman (Scott) for Senate Committee (RPM) | | | | | | | | | | | | | |
| | 2010 | P/ G | Y | \$0 | \$9,348 | \$2,240 | \$16,624 | \$5,400 | \$400 | \$39,072 | \$38,460 | \$38,620 | \$452 |
| District 19 | | | | | | | | | | | | | |
| Jim Bischoff for Senate (DFL) | | | | | | | | | | | | | |
| | 2010 | P | I | \$0 | \$10,693 | \$869 | \$4,190 | \$775 | \$0 | \$16,527 | \$16,009 | \$16,509 | \$18 |

Senate Candidate Committees who Filed for Office in 2010

with 2009 Figures Included

| Committee Name By District | Year | Election Result | Spend Limit | Beginning Cash Balance | Public Subsidy | Contributions - Cash and InKind | | | | Total Cash Receipts | Campaign Expenditures | Total Expenditures | Ending Cash Balance |
|---|------|--------------------|----------------|------------------------------|-------------------|---------------------------------|------------|--------------------|----------|---------------------------|--------------------------|-----------------------|---------------------------|
| | | | | | | Political Party | Individual | Committee/ Fund | Lobbyist | | | | |
| Amy Koch for Senate (RPM) | | | | | | | | | | | | | |
| | 2009 | | Y | \$432 | \$0 | \$0 | \$9,105 | \$1,500 | \$340 | \$10,945 | \$5,197 | \$5,722 | \$5,655 |
| | 2010 | P/ G | Y | \$5,655 | \$12,727 | \$1,100 | \$6,310 | \$6,210 | \$550 | \$26,797 | \$23,936 | \$27,135 | \$5,318 |
| District 20 | | | | | | | | | | | | | |
| Friends of Gary Kubly (DFL) | | | | | | | | | | | | | |
| | 2009 | | Y | \$32,426 | \$0 | \$650 | \$19,165 | \$1,200 | \$1,200 | \$22,215 | \$6,461 | \$10,563 | \$44,079 |
| | 2010 | P/ G | Y | \$44,079 | \$7,944 | \$1,500 | \$13,010 | \$8,700 | \$3,620 | \$34,774 | \$55,882 | \$65,314 | \$13,539 |
| Citizens for Gregg Kulberg (RPM) | | | | | | | | | | | | | |
| | 2010 | P | I | \$0 | \$7,806 | \$3,360 | \$9,755 | \$0 | \$0 | \$27,864 | \$26,437 | \$27,321 | \$543 |
| District 21 | | | | | | | | | | | | | |
| Al Kruse Campaign Committee (DFL) | | | | | | | | | | | | | |
| | 2010 | P | Y | \$0 | \$0 | \$5,000 | \$4,641 | \$500 | \$0 | \$11,722 | \$11,951 | \$11,591 | \$131 |
| Gary Dahms for Minnesota State Senate (RPM) | | | | | | | | | | | | | |
| | 2010 | P/ G | Y | \$0 | \$8,924 | \$5,000 | \$21,036 | \$6,050 | \$400 | \$41,410 | \$33,941 | \$33,941 | \$7,469 |
| District 22 | | | | | | | | | | | | | |
| Vickerman (Kevin) for Senate (DFL) | | | | | | | | | | | | | |
| | 2010 | P | I | \$0 | \$7,854 | \$5,095 | \$5,805 | \$1,500 | \$100 | \$24,499 | \$23,935 | \$24,018 | \$480 |
| Doug Magnus Campaign (RPM) | | | | | | | | | | | | | |
| | 2010 | P/ G | Y | \$0 | \$7,988 | \$9,584 | \$10,355 | \$8,575 | \$2,558 | \$38,972 | \$21,969 | \$27,616 | \$11,356 |
| District 23 | | | | | | | | | | | | | |
| Sheran (Kathleen) for State Senate (DFL) | | | | | | | | | | | | | |
| | 2009 | | Y | \$15,645 | \$0 | \$0 | \$15,405 | \$1,000 | \$650 | \$17,055 | \$8,636 | \$9,136 | \$23,564 |
| | 2010 | P/ G | Y | \$23,564 | \$10,650 | \$1,650 | \$26,365 | \$7,000 | \$3,390 | \$48,335 | \$45,967 | \$47,626 | \$24,273 |
| Trocke (Peter) For Senate (RPM) | | | | | | | | | | | | | |
| | 2010 | P | I | \$0 | \$9,238 | \$5,000 | \$7,836 | \$0 | \$0 | \$21,737 | \$21,400 | \$21,500 | \$238 |

Senate Candidate Committees who Filed for Office in 2010
with 2009 Figures Included

| Committee Name By District | Year | Election Result | Spend Limit | Beginning Cash Balance | Public Subsidy | Contributions - Cash and InKind | | | | Total Cash Receipts | Campaign Expenditures | Total Expenditures | Ending Cash Balance |
|--|------|--------------------|----------------|------------------------------|-------------------|---------------------------------|------------|--------------------|----------|---------------------------|--------------------------|-----------------------|---------------------------|
| | | | | | | Political Party | Individual | Committee/ Fund | Lobbyist | | | | |
| District 24 | | | | | | | | | | | | | |
| Julie Rosen for State Senate (RPM) | | | | | | | | | | | | | |
| | 2009 | | Y | \$12,487 | \$0 | \$0 | \$7,175 | \$2,150 | \$300 | \$9,625 | \$2,289 | \$2,679 | \$19,434 |
| | 2010 | P/ G | Y | \$19,434 | \$0 | \$820 | \$4,410 | \$8,700 | \$1,100 | \$15,030 | \$11,464 | \$13,014 | \$21,450 |
| District 25 | | | | | | | | | | | | | |
| Kevin Dahle for Senate (DFL) | | | | | | | | | | | | | |
| | 2009 | | Y | \$10,331 | \$0 | \$244 | \$2,290 | \$500 | \$250 | \$3,140 | \$1,287 | \$1,287 | \$12,184 |
| | 2010 | P | Y | \$12,184 | \$11,141 | \$4,600 | \$10,885 | \$9,300 | \$1,450 | \$37,390 | \$44,741 | \$45,138 | \$4,436 |
| Al DeKruif for Senate 25 (RPM) | | | | | | | | | | | | | |
| | 2009 | | I | \$0 | \$0 | \$0 | \$4,240 | \$0 | \$100 | \$4,340 | \$4,200 | \$2,967 | \$1,373 |
| | 2010 | P/ G | I | \$1,373 | \$10,143 | \$5,000 | \$28,765 | \$1,750 | \$350 | \$45,910 | \$45,211 | \$46,541 | \$743 |
| District 26 | | | | | | | | | | | | | |
| De Marco (Alexander) for Senate (DFL) | | | | | | | | | | | | | |
| | 2010 | P | I | \$0 | \$9,636 | \$3,098 | \$9,340 | \$1,200 | \$150 | \$23,424 | \$21,843 | \$21,907 | \$1,517 |
| Mike Parry for State Senate (RPM) | | | | | | | | | | | | | |
| | 2010 | P/ G | Y | \$441 | \$9,502 | \$2,930 | \$14,088 | \$4,175 | \$250 | \$33,445 | \$26,421 | \$30,066 | \$3,820 |
| District 27 | | | | | | | | | | | | | |
| Citizens for (Dan) Sparks (DFL) | | | | | | | | | | | | | |
| | 2009 | | Y | \$11,164 | \$0 | \$1,000 | \$8,730 | \$2,100 | \$300 | \$12,130 | \$5,888 | \$7,534 | \$15,760 |
| | 2010 | P/ G | Y | \$15,760 | \$9,353 | \$3,000 | \$7,045 | \$8,925 | \$3,925 | \$33,105 | \$40,154 | \$41,835 | \$7,030 |
| Green (Kathy) For Senate (RPM) | | | | | | | | | | | | | |
| | 2010 | P | Y | \$0 | \$8,298 | \$5,200 | \$19,358 | \$700 | \$100 | \$35,379 | \$35,590 | \$35,242 | \$137 |
| District 28 | | | | | | | | | | | | | |
| Fricke (Joseph) for Senate Committee (DFL) | | | | | | | | | | | | | |
| | 2010 | P | I | \$0 | \$9,771 | \$1,250 | \$10,106 | \$1,424 | \$200 | \$22,263 | \$20,766 | \$19,920 | \$2,343 |

Senate Candidate Committees who Filed for Office in 2010
with 2009 Figures Included

| Committee Name By District | Year | Election Result | Spend Limit | Beginning Cash Balance | Public Subsidy | Contributions - Cash and InKind | | | | Total Cash Receipts | Campaign Expenditures | Total Expenditures | Ending Cash Balance |
|--------------------------------------|------|--------------------|----------------|------------------------------|-------------------|---------------------------------|------------|--------------------|----------|---------------------------|--------------------------|-----------------------|---------------------------|
| | | | | | | Political Party | Individual | Committee/ Fund | Lobbyist | | | | |
| Montplaisir (Bruce) for Senate (DFL) | | | | | | | | | | | | | |
| | 2010 | | N | \$0 | \$0 | \$0 | \$1,445 | \$3 | \$0 | \$1,445 | \$1,445 | \$1,445 | \$0 |
| Howe (John) for Senate (RPM) | | | | | | | | | | | | | |
| | 2009 | | N | \$0 | \$0 | \$0 | \$5,000 | \$0 | \$0 | \$5,000 | \$2,552 | \$2,552 | \$2,448 |
| | 2010 | P/ G | I | \$2,448 | \$9,663 | \$2,280 | \$20,510 | \$8,000 | \$1,525 | \$87,043 | \$43,155 | \$88,255 | \$1,237 |
| District 29 | | | | | | | | | | | | | |
| French (Greg) for Senate (DFL) | | | | | | | | | | | | | |
| | 2009 | | I | \$0 | \$0 | \$0 | \$0 | \$0 | \$0 | \$0 | \$0 | \$0 | \$0 |
| | 2010 | P | I | \$0 | \$11,362 | \$200 | \$3,170 | \$0 | \$200 | \$14,932 | \$14,616 | \$14,932 | \$0 |
| Senjem (David) for Senate (RPM) | | | | | | | | | | | | | |
| | 2009 | | Y | \$9,274 | \$0 | \$0 | \$18,984 | \$1,500 | \$825 | \$21,304 | \$5,260 | \$6,471 | \$24,107 |
| | 2010 | P/ G | Y | \$24,107 | \$11,704 | \$0 | \$22,495 | \$8,400 | \$1,475 | \$44,468 | \$35,441 | \$41,193 | \$27,382 |
| District 30 | | | | | | | | | | | | | |
| Lynch (Ann) for Senate (DFL) | | | | | | | | | | | | | |
| | 2009 | | Y | \$8,009 | \$0 | \$0 | \$9,391 | \$1,200 | \$975 | \$11,566 | \$6,491 | \$7,951 | \$11,623 |
| | 2010 | P | Y | \$11,623 | \$12,103 | \$5,200 | \$26,536 | \$8,500 | \$4,125 | \$56,464 | \$57,872 | \$63,889 | \$4,199 |
| Nelson (Carla) for Senate (RPM) | | | | | | | | | | | | | |
| | 2010 | P/ G | Y | \$0 | \$11,567 | \$17,814 | \$37,473 | \$2,600 | \$250 | \$67,765 | \$65,164 | \$64,649 | \$3,117 |
| District 31 | | | | | | | | | | | | | |
| Ropes (Sharon) for Senate (DFL) | | | | | | | | | | | | | |
| | 2009 | | Y | \$931 | \$0 | \$0 | \$20,129 | \$500 | \$200 | \$20,829 | \$11,950 | \$15,981 | \$5,779 |
| | 2010 | P | Y | \$5,779 | \$9,739 | \$3,000 | \$27,052 | \$8,325 | \$975 | \$49,091 | \$49,057 | \$51,475 | \$3,395 |
| Friends for (Jeremy) Miller (RPM) | | | | | | | | | | | | | |
| | 2009 | | I | \$0 | \$0 | \$0 | \$11,150 | \$0 | \$0 | \$11,150 | \$10,287 | \$10,483 | \$667 |
| | 2010 | P/ G | I | \$667 | \$8,514 | \$5,000 | \$42,235 | \$2,350 | \$100 | \$57,677 | \$56,397 | \$57,689 | \$655 |

Senate Candidate Committees who Filed for Office in 2010

with 2009 Figures Included

| Committee Name By District | Year | Election Result | Spend Limit | Beginning Cash Balance | Public Subsidy | Contributions - Cash and InKind | | | | Total Cash Receipts | Campaign Expenditures | Total Expenditures | Ending Cash Balance |
|--|------|--------------------|----------------|------------------------------|-------------------|---------------------------------|------------|--------------------|----------|---------------------------|--------------------------|-----------------------|---------------------------|
| | | | | | | Political Party | Individual | Committee/ Fund | Lobbyist | | | | |
| District 32 | | | | | | | | | | | | | |
| Limmer (Warren) for Senate Committee (RPM) | | | | | | | | | | | | | |
| | 2009 | | Y | \$14,032 | \$0 | \$0 | \$900 | \$1,650 | \$700 | \$3,250 | \$3,394 | \$4,056 | \$13,226 |
| | 2010 | P/ G | Y | \$13,226 | \$0 | \$250 | \$550 | \$7,525 | \$200 | \$8,525 | \$7,384 | \$8,714 | \$13,036 |
| District 33 | | | | | | | | | | | | | |
| Monica Dawson 4 Senate (DFL) | | | | | | | | | | | | | |
| | 2010 | P | Y | \$0 | \$13,558 | \$2,000 | \$3,925 | \$750 | \$0 | \$20,233 | \$14,997 | \$15,170 | \$5,062 |
| Gen Olson Volunteer Committee (RPM) | | | | | | | | | | | | | |
| | 2009 | | Y | \$11,495 | \$0 | \$1,000 | \$1,435 | \$148 | \$100 | \$2,683 | \$593 | \$813 | \$13,364 |
| | 2010 | P/ G | Y | \$13,364 | \$16,556 | \$5,000 | \$10,630 | \$1,450 | \$0 | \$33,636 | \$20,792 | \$21,017 | \$25,984 |
| District 34 | | | | | | | | | | | | | |
| Helmer (Laura) Volunteer Committee (DFL) | | | | | | | | | | | | | |
| | 2009 | | Y | \$310 | \$0 | \$0 | \$4,768 | \$200 | \$0 | \$4,800 | \$168 | \$0 | \$5,110 |
| | 2010 | P | Y | \$5,110 | \$11,168 | \$1,800 | \$14,972 | \$2,750 | \$0 | \$26,721 | \$32,201 | \$30,657 | \$1,174 |
| Committee to Elect Tim Biros (IPMN) | | | | | | | | | | | | | |
| | 2010 | P | N | \$0 | \$0 | \$200 | \$564 | \$0 | \$0 | \$5,487 | \$4,332 | \$5,479 | \$9 |
| Ortman (Julianne) for Senate Committee (RPM) | | | | | | | | | | | | | |
| | 2009 | | Y | \$616 | \$0 | \$300 | \$3,725 | \$300 | \$150 | \$4,625 | \$3,145 | \$3,479 | \$1,762 |
| | 2010 | P/ G | Y | \$1,762 | \$13,814 | \$1,580 | \$19,063 | \$5,800 | \$1,050 | \$41,193 | \$32,464 | \$38,133 | \$4,821 |
| District 35 | | | | | | | | | | | | | |
| Burton (Travis) for Senate (DFL) | | | | | | | | | | | | | |
| | 2010 | P | I | \$0 | \$10,967 | \$1,800 | \$4,062 | \$250 | \$0 | \$17,079 | \$12,739 | \$12,856 | \$4,223 |
| Citizens for Claire Robling (RPM) | | | | | | | | | | | | | |
| | 2009 | | Y | \$12,556 | \$0 | \$500 | \$1,420 | \$100 | \$0 | \$2,020 | \$1,088 | \$1,378 | \$13,198 |
| | 2010 | P/ G | Y | \$13,198 | \$13,654 | \$0 | \$7,590 | \$2,950 | \$450 | \$24,644 | \$11,861 | \$17,490 | \$20,351 |

Senate Candidate Committees who Filed for Office in 2010
with 2009 Figures Included

| Committee Name By District | Year | Election Result | Spend Limit | Beginning Cash Balance | Public Subsidy | Contributions - Cash and InKind | | | | Total Cash Receipts | Campaign Expenditures | Total Expenditures | Ending Cash Balance |
|--|------|--------------------|----------------|------------------------------|-------------------|---------------------------------|------------|--------------------|----------|---------------------------|--------------------------|-----------------------|---------------------------|
| | | | | | | Political Party | Individual | Committee/ Fund | Lobbyist | | | | |
| District 36 | | | | | | | | | | | | | |
| Steve Quist for Senate (DFL) | | | | | | | | | | | | | |
| | 2010 | P | I | \$0 | \$12,401 | \$2,800 | \$6,726 | \$500 | \$0 | \$21,784 | \$21,551 | \$20,886 | \$898 |
| Thompson (David) for Senate (RPM) | | | | | | | | | | | | | |
| | 2010 | P/ G | Y | \$0 | \$14,505 | \$4,500 | \$19,508 | \$2,650 | \$200 | \$39,263 | \$22,965 | \$32,607 | \$6,656 |
| District 37 | | | | | | | | | | | | | |
| Committee to Elect Michael J Germain to State Senate (DFL) | | | | | | | | | | | | | |
| | 2009 | | Y | \$190 | \$0 | \$0 | \$1,200 | \$0 | \$0 | \$1,200 | \$1,010 | \$1,010 | \$381 |
| | 2010 | P | Y | \$381 | \$12,753 | \$1,550 | \$3,725 | \$1,550 | \$0 | \$19,578 | \$19,047 | \$19,465 | \$494 |
| Gerlach (Chris) for Senate (RPM) | | | | | | | | | | | | | |
| | 2009 | | Y | \$3,110 | \$0 | \$500 | \$7,385 | \$900 | \$1,100 | \$9,885 | \$1,362 | \$3,868 | \$9,127 |
| | 2010 | P/ G | Y | \$9,127 | \$13,644 | \$100 | \$10,916 | \$5,894 | \$2,075 | \$31,860 | \$17,281 | \$27,319 | \$13,668 |
| District 38 | | | | | | | | | | | | | |
| Friends for Jim Carlson (DFL) | | | | | | | | | | | | | |
| | 2009 | | Y | \$8,929 | \$0 | \$853 | \$15,225 | \$1,400 | \$250 | \$17,575 | \$9,131 | \$10,118 | \$16,386 |
| | 2010 | P | Y | \$16,386 | \$12,715 | \$2,200 | \$23,879 | \$11,245 | \$1,590 | \$51,136 | \$62,952 | \$65,407 | \$2,115 |
| Daley (Ted) for Senate Committee (RPM) | | | | | | | | | | | | | |
| | 2010 | P/ G | I | \$0 | \$12,288 | \$3,880 | \$24,897 | \$3,428 | \$1,512 | \$44,685 | \$40,730 | \$39,639 | \$5,046 |
| District 39 | | | | | | | | | | | | | |
| Senator (James) Metzen Re-election Committee (DFL) | | | | | | | | | | | | | |
| | 2009 | | Y | \$9,521 | \$0 | \$1,000 | \$8,540 | \$2,400 | \$0 | \$11,940 | \$5,500 | \$7,405 | \$14,056 |
| | 2010 | P/ G | Y | \$14,056 | \$14,320 | \$5,000 | \$6,380 | \$8,350 | \$3,425 | \$37,475 | \$42,301 | \$44,393 | \$7,138 |
| Soleim for Senate (RPM) | | | | | | | | | | | | | |
| | 2010 | P | I | \$0 | \$11,544 | \$950 | \$6,326 | \$0 | \$0 | \$19,720 | \$13,837 | \$18,929 | \$791 |

Senate Candidate Committees who Filed for Office in 2010

with 2009 Figures Included

| Committee Name By District | Year | Election Result | Spend Limit | Beginning Cash Balance | Public Subsidy | Contributions - Cash and InKind | | | | Total Cash Receipts | Campaign Expenditures | Total Expenditures | Ending Cash Balance |
|---|------|--------------------|----------------|------------------------------|-------------------|---------------------------------|------------|--------------------|----------|---------------------------|--------------------------|-----------------------|---------------------------|
| | | | | | | Political Party | Individual | Committee/ Fund | Lobbyist | | | | |
| District 40 | | | | | | | | | | | | | |
| Committee for John Doll (DFL) | | | | | | | | | | | | | |
| | 2009 | | Y | \$6,996 | \$0 | \$298 | \$7,192 | \$1,200 | \$650 | \$9,142 | \$1,281 | \$7,144 | \$8,994 |
| | 2010 | P | Y | \$8,994 | \$13,948 | \$5,000 | \$10,455 | \$9,050 | \$1,775 | \$40,228 | \$44,741 | \$48,054 | \$1,168 |
| Dan Hall Volunteer Team (RPM) | | | | | | | | | | | | | |
| | 2009 | | Y | \$0 | \$0 | \$1,331 | \$17,940 | \$0 | \$50 | \$19,321 | \$7,366 | \$7,745 | \$11,576 |
| | 2010 | P/ G | I | \$11,576 | \$12,153 | \$5,000 | \$14,945 | \$950 | \$250 | \$33,199 | \$40,050 | \$40,545 | \$4,229 |
| District 41 | | | | | | | | | | | | | |
| Steve Elkins for Senate (DFL) | | | | | | | | | | | | | |
| | 2010 | P | Y | \$0 | \$14,743 | \$5,000 | \$11,568 | \$2,400 | \$0 | \$33,711 | \$30,584 | \$30,761 | \$2,950 |
| Michel (Geoffrey) for Senate (RPM) | | | | | | | | | | | | | |
| | 2009 | | Y | \$48,478 | \$0 | \$1,000 | \$21,600 | \$1,550 | \$800 | \$24,950 | \$2,218 | \$9,532 | \$63,896 |
| | 2010 | P/ G | Y | \$63,896 | \$15,137 | \$500 | \$35,705 | \$8,900 | \$900 | \$61,142 | \$61,286 | \$87,452 | \$37,585 |
| Elect (Bill) Reichert Volunteer Committee (RPM) | | | | | | | | | | | | | |
| | 2010 | | N | \$0 | \$0 | \$0 | \$1,765 | \$100 | \$0 | \$1,865 | \$2,166 | \$1,836 | \$29 |
| District 42 | | | | | | | | | | | | | |
| Ron Case for Senate (DFL) | | | | | | | | | | | | | |
| | 2009 | | N | \$0 | \$0 | \$0 | \$4,325 | \$0 | \$0 | \$4,325 | \$3,653 | \$3,633 | \$692 |
| | 2010 | P | Y | \$692 | \$14,978 | \$5,000 | \$22,888 | \$1,900 | \$0 | \$43,895 | \$36,541 | \$38,604 | \$5,983 |
| David Hann for State Senate (RPM) | | | | | | | | | | | | | |
| | 2009 | | Y | \$5,067 | \$0 | \$1,500 | \$0 | \$700 | \$100 | \$3,125 | \$2,681 | \$3,081 | \$5,111 |
| | 2010 | P/ G | Y | \$5,111 | \$14,958 | \$2,074 | \$20,615 | \$4,700 | \$800 | \$43,148 | \$44,207 | \$45,612 | \$2,648 |
| District 43 | | | | | | | | | | | | | |
| Terri Bonoff for State Senate (DFL) | | | | | | | | | | | | | |
| | 2009 | | Y | \$1,822 | \$0 | \$997 | \$3,085 | \$400 | \$100 | \$4,582 | \$6,041 | \$6,041 | \$363 |
| | 2010 | P/ G | N | \$363 | \$15,734 | \$3,500 | \$45,320 | \$4,800 | \$3,580 | \$72,611 | \$63,300 | \$64,256 | \$8,718 |

Senate Candidate Committees who Filed for Office in 2010
with 2009 Figures Included

| Committee Name By District | Year | Election Result | Spend Limit | Beginning Cash Balance | Public Subsidy | Contributions - Cash and InKind | | | | Total Cash Receipts | Campaign Expenditures | Total Expenditures | Ending Cash Balance |
|--|------|--------------------|----------------|------------------------------|-------------------|---------------------------------|------------|--------------------|----------|---------------------------|--------------------------|-----------------------|---------------------------|
| | | | | | | Political Party | Individual | Committee/ Fund | Lobbyist | | | | |
| Dillon (Norann) Campaign Committee (RPM) | | | | | | | | | | | | | |
| | 2009 | | N | \$0 | \$0 | \$0 | \$5,574 | \$0 | \$0 | \$5,524 | \$1,109 | \$1,028 | \$4,496 |
| | 2010 | P | I | \$4,496 | \$14,512 | \$900 | \$22,942 | \$800 | \$100 | \$38,672 | \$42,097 | \$42,757 | \$411 |
| District 44 | | | | | | | | | | | | | |
| Ronald Latz for Senate Committee (DFL) | | | | | | | | | | | | | |
| | 2009 | | Y | \$1,370 | \$0 | \$0 | \$4,925 | \$1,000 | \$1,300 | \$7,225 | \$1,687 | \$1,737 | \$6,858 |
| | 2010 | P/ G | Y | \$6,858 | \$17,750 | \$600 | \$12,045 | \$6,000 | \$1,200 | \$38,989 | \$31,141 | \$35,963 | \$9,884 |
| Scofield (Paul) For Senate (RPM) | | | | | | | | | | | | | |
| | 2010 | P | I | \$0 | \$11,155 | \$1,000 | \$4,890 | \$0 | \$0 | \$17,045 | \$16,167 | \$15,775 | \$1,270 |
| District 45 | | | | | | | | | | | | | |
| Ann Rest for Senate Committee (DFL) | | | | | | | | | | | | | |
| | 2009 | | Y | \$13,219 | \$0 | \$1,000 | \$4,993 | \$1,600 | \$450 | \$8,121 | \$9,908 | \$11,852 | \$9,487 |
| | 2010 | P/ G | Y | \$9,487 | \$16,171 | \$1,800 | \$8,935 | \$10,150 | \$2,735 | \$40,029 | \$25,496 | \$34,782 | \$14,734 |
| Nick Petersen for State Senate (RPM) | | | | | | | | | | | | | |
| | 2010 | P | I | \$0 | \$11,869 | \$1,198 | \$5,800 | \$0 | \$0 | \$18,459 | \$15,620 | \$15,698 | \$2,760 |
| District 46 | | | | | | | | | | | | | |
| Scheid (Linda) for Senate Committee (DFL) | | | | | | | | | | | | | |
| | 2009 | | Y | \$2,590 | \$0 | \$1,000 | \$2,820 | \$1,800 | \$520 | \$6,140 | \$387 | \$6,973 | \$1,757 |
| | 2010 | P/ G | Y | \$1,757 | \$13,421 | \$3,200 | \$11,840 | \$9,350 | \$3,550 | \$41,361 | \$21,866 | \$40,892 | \$2,225 |
| Grassroots for Ryan Sibinski Committee (RPM) | | | | | | | | | | | | | |
| | 2010 | P | I | \$0 | \$9,493 | \$1,400 | \$4,123 | \$0 | \$0 | \$15,016 | \$14,633 | \$14,992 | \$24 |
| District 47 | | | | | | | | | | | | | |
| Foley (Leo) for Senate Volunteer Committee (DFL) | | | | | | | | | | | | | |
| | 2009 | | Y | \$11,058 | \$0 | \$0 | \$600 | \$900 | \$100 | \$1,600 | \$139 | \$339 | \$12,319 |
| | 2010 | P | Y | \$12,319 | \$13,733 | \$4,500 | \$4,613 | \$5,050 | \$850 | \$28,746 | \$33,927 | \$38,675 | \$2,389 |

Senate Candidate Committees who Filed for Office in 2010
with 2009 Figures Included

| Committee Name By District | Year | Election Result | Spend Limit | Beginning Cash Balance | Public Subsidy | Contributions - Cash and InKind | | | | Total Cash Receipts | Campaign Expenditures | Total Expenditures | Ending Cash Balance |
|---|------|--------------------|----------------|------------------------------|-------------------|---------------------------------|------------|--------------------|----------|---------------------------|--------------------------|-----------------------|---------------------------|
| | | | | | | Political Party | Individual | Committee/ Fund | Lobbyist | | | | |
| Minnesotans for Benjamin Kruse (RPM) | | | | | | | | | | | | | |
| | 2009 | | Y | \$0 | \$0 | \$1,000 | \$1,200 | \$0 | \$0 | \$2,200 | \$0 | \$0 | \$2,200 |
| | 2010 | P/ G | Y | \$2,200 | \$12,823 | \$4,300 | \$4,555 | \$1,450 | \$0 | \$22,628 | \$20,104 | \$19,712 | \$5,116 |
| District 48 | | | | | | | | | | | | | |
| Peter Perovich for Senate (DFL) | | | | | | | | | | | | | |
| | 2009 | | I | \$0 | \$0 | \$0 | \$500 | \$0 | \$0 | \$500 | \$0 | \$99 | \$401 |
| | 2010 | P | I | \$401 | \$10,905 | \$1,819 | \$8,938 | \$1,100 | \$80 | \$22,020 | \$20,715 | \$22,406 | \$15 |
| Jungbauer (Michael) Volunteer Committee (RPM) | | | | | | | | | | | | | |
| | 2009 | | Y | \$3,182 | \$0 | \$1,050 | \$920 | \$800 | \$450 | \$3,220 | \$4,192 | \$4,212 | \$2,190 |
| | 2010 | P/ G | Y | \$2,190 | \$12,464 | \$1,000 | \$8,295 | \$6,245 | \$1,575 | \$30,431 | \$27,741 | \$29,419 | \$3,201 |
| District 49 | | | | | | | | | | | | | |
| Friends of Paul Meunier (DFL) | | | | | | | | | | | | | |
| | 2009 | | I | \$0 | \$0 | \$469 | \$20,497 | \$1,487 | \$265 | \$22,631 | \$11,965 | \$12,789 | \$9,842 |
| | 2010 | P | I | \$9,842 | \$11,442 | \$3,969 | \$22,100 | \$11,325 | \$1,224 | \$49,665 | \$59,131 | \$59,479 | \$29 |
| Benson (Michelle) for Senate (RPM) | | | | | | | | | | | | | |
| | 2010 | P/ G | I | \$0 | \$12,899 | \$2,842 | \$31,195 | \$4,550 | \$0 | \$49,849 | \$41,378 | \$39,158 | \$10,690 |
| District 50 | | | | | | | | | | | | | |
| Chaudhary (Satveer) for Senate (DFL) | | | | | | | | | | | | | |
| | 2009 | | Y | \$16,910 | \$0 | \$1,000 | \$12,175 | \$1,300 | \$800 | \$15,275 | \$7,230 | \$10,577 | \$21,608 |
| | 2010 | | Y | \$21,608 | \$0 | \$0 | \$9,930 | \$3,250 | \$1,025 | \$19,205 | \$31,455 | \$37,973 | \$2,840 |
| Goodwin (Barbara) Volunteer Committee (DFL) | | | | | | | | | | | | | |
| | 2010 | P/ G | Y | \$0 | \$14,262 | \$4,100 | \$10,730 | \$6,550 | \$1,695 | \$37,670 | \$31,823 | \$35,234 | \$2,436 |
| Volunteers for Rae Hart Anderson for Senate (Other) | | | | | | | | | | | | | |
| | 2009 | | Y | \$285 | \$0 | \$0 | \$0 | \$0 | \$0 | \$250 | \$359 | \$359 | \$176 |
| | 2010 | P | Y | \$176 | \$0 | \$0 | \$1,353 | \$0 | \$0 | \$1,353 | \$2,697 | \$1,433 | \$97 |

Senate Candidate Committees who Filed for Office in 2010
with 2009 Figures Included

| Committee Name By District | Year | Election Result | Spend Limit | Beginning Cash Balance | Public Subsidy | Contributions - Cash and InKind | | | | Total Cash Receipts | Campaign Expenditures | Total Expenditures | Ending Cash Balance |
|---|------|--------------------|----------------|------------------------------|-------------------|---------------------------------|------------|--------------------|----------|---------------------------|--------------------------|-----------------------|---------------------------|
| | | | | | | Political Party | Individual | Committee/ Fund | Lobbyist | | | | |
| Gina Bauman for Senate (RPM) | | | | | | | | | | | | | |
| | 2010 | P | Y | \$0 | \$11,321 | \$3,200 | \$6,515 | \$150 | \$50 | \$21,136 | \$17,053 | \$19,570 | \$1,566 |
| District 51 | | | | | | | | | | | | | |
| Don Betzold for Senate Committee (DFL) | | | | | | | | | | | | | |
| | 2009 | | Y | \$10,718 | \$0 | \$100 | \$10,335 | \$300 | \$850 | \$11,590 | \$906 | \$936 | \$21,372 |
| | 2010 | P | Y | \$21,372 | \$12,915 | \$369 | \$6,677 | \$10,150 | \$1,400 | \$31,515 | \$45,701 | \$47,175 | \$5,712 |
| Pam Wolf for Senate (RPM) | | | | | | | | | | | | | |
| | 2009 | | Y | \$557 | \$0 | \$0 | \$1,760 | \$0 | \$0 | \$1,760 | \$206 | \$290 | \$2,027 |
| | 2010 | P/ G | Y | \$2,027 | \$11,854 | \$3,131 | \$8,311 | \$500 | \$0 | \$25,553 | \$20,670 | \$25,238 | \$2,343 |
| District 52 | | | | | | | | | | | | | |
| Becky Siekmeier for Senate Campaign (DFL) | | | | | | | | | | | | | |
| | 2010 | P | I | \$0 | \$13,516 | \$5,000 | \$21,376 | \$4,319 | \$685 | \$45,938 | \$43,548 | \$45,774 | \$164 |
| McCallum (John) Campaign Committee (IPMN) | | | | | | | | | | | | | |
| | 2010 | P | I | \$0 | \$0 | \$200 | \$3,468 | \$0 | \$0 | \$3,100 | \$3,424 | \$3,100 | \$0 |
| Vandever (Ray) Volunteer Committee Senate (RPM) | | | | | | | | | | | | | |
| | 2009 | | Y | \$4,818 | \$0 | \$0 | \$4,240 | \$200 | \$0 | \$4,440 | \$2,805 | \$3,303 | \$5,955 |
| | 2010 | P/ G | Y | \$5,955 | \$14,516 | \$2,500 | \$8,661 | \$4,400 | \$700 | \$32,077 | \$33,125 | \$35,449 | \$2,584 |
| District 53 | | | | | | | | | | | | | |
| Volunteers for (Sandy) Rummel (DFL) | | | | | | | | | | | | | |
| | 2009 | | Y | \$12,637 | \$0 | \$1,000 | \$6,215 | \$500 | \$75 | \$7,689 | \$2,696 | \$2,873 | \$17,453 |
| | 2010 | P | Y | \$17,453 | \$14,864 | \$5,000 | \$22,058 | \$8,146 | \$950 | \$50,722 | \$53,018 | \$53,269 | \$14,906 |
| Chamberlain (Roger) for SD 53 (RPM) | | | | | | | | | | | | | |
| | 2010 | P/ G | I | \$100 | \$13,747 | \$3,846 | \$20,660 | \$1,300 | \$200 | \$36,890 | \$35,924 | \$33,492 | \$3,499 |

Senate Candidate Committees who Filed for Office in 2010

with 2009 Figures Included

| Committee Name By District | Year | Election Result | Spend Limit | Beginning Cash Balance | Public Subsidy | Contributions - Cash and InKind | | | | Total Cash Receipts | Campaign Expenditures | Total Expenditures | Ending Cash Balance |
|--|------|--------------------|----------------|------------------------------|-------------------|---------------------------------|------------|--------------------|----------|---------------------------|--------------------------|-----------------------|---------------------------|
| | | | | | | Political Party | Individual | Committee/ Fund | Lobbyist | | | | |
| District 54 | | | | | | | | | | | | | |
| Senator (John) Marty Volunteer Committee (DFL) | | | | | | | | | | | | | |
| | 2009 | | Y | \$28,215 | \$0 | \$0 | \$860 | \$0 | \$0 | \$871 | \$1,175 | \$2,811 | \$26,275 |
| | 2010 | P/ G | Y | \$26,275 | \$16,857 | \$0 | \$9,692 | \$0 | \$0 | \$26,727 | \$28,092 | \$31,427 | \$21,576 |
| Tim Johnson for Senate Committee (RPM) | | | | | | | | | | | | | |
| | 2010 | P | Y | \$0 | \$12,550 | \$2,100 | \$4,424 | \$0 | \$0 | \$18,974 | \$18,093 | \$18,391 | \$583 |
| District 55 | | | | | | | | | | | | | |
| Wiger (Charles) for Senate Volunteer Committee (DFL) | | | | | | | | | | | | | |
| | 2009 | | Y | \$46,470 | \$0 | \$1,000 | \$7,900 | \$2,200 | \$200 | \$12,863 | \$2,628 | \$4,471 | \$54,862 |
| | 2010 | P/ G | Y | \$54,862 | \$15,495 | \$3,000 | \$3,310 | \$11,550 | \$950 | \$36,302 | \$53,110 | \$61,164 | \$30,000 |
| Mark Jenkins for Minnesota (IPMN) | | | | | | | | | | | | | |
| | 2009 | | I | \$0 | \$0 | \$0 | \$620 | \$0 | \$0 | \$620 | \$129 | \$295 | \$324 |
| | 2010 | P | I | \$224 | \$0 | \$600 | \$3,514 | \$0 | \$0 | \$3,776 | \$2,754 | \$2,441 | \$1,559 |
| Ekstrand (Tami) for Senate (RPM) | | | | | | | | | | | | | |
| | 2010 | P | Y | \$0 | \$11,143 | \$1,091 | \$4,819 | \$0 | \$0 | \$16,985 | \$15,597 | \$16,076 | \$909 |
| District 56 | | | | | | | | | | | | | |
| Kathy Saltzman for Senate Committee (DFL) | | | | | | | | | | | | | |
| | 2009 | | Y | \$9,802 | \$0 | \$0 | \$9,650 | \$800 | \$1,250 | \$11,700 | \$10,883 | \$3,455 | \$18,047 |
| | 2010 | P | Y | \$18,047 | \$13,820 | \$4,869 | \$21,265 | \$8,800 | \$4,090 | \$52,844 | \$55,181 | \$60,360 | \$10,531 |
| Lillie (Ted) for Senate (RPM) | | | | | | | | | | | | | |
| | 2009 | | N | \$0 | \$7,000 | \$0 | \$1,900 | \$100 | \$0 | \$9,000 | \$8,046 | \$8,046 | \$954 |
| | 2010 | P/ G | I | \$954 | \$13,375 | \$5,000 | \$29,330 | \$200 | \$0 | \$47,805 | \$34,823 | \$43,801 | \$4,958 |
| District 57 | | | | | | | | | | | | | |
| Katie Sieben Volunteer Committee (DFL) | | | | | | | | | | | | | |
| | 2009 | | Y | \$16,626 | \$0 | \$0 | \$3,160 | \$500 | \$400 | \$4,060 | \$1,085 | \$1,676 | \$19,010 |
| | 2010 | P/ G | Y | \$19,010 | \$13,348 | \$4,388 | \$28,555 | \$10,100 | \$2,785 | \$59,176 | \$60,104 | \$63,214 | \$14,972 |

Senate Candidate Committees who Filed for Office in 2010 with 2009 Figures Included

| Committee Name By District | Year | Election Result | Spend Limit | Beginning Cash Balance | Public Subsidy | Contributions - Cash and InKind | | | | Total Cash Receipts | Campaign Expenditures | Total Expenditures | Ending Cash Balance |
|---|------|--------------------|----------------|------------------------------|-------------------|---------------------------------|------------|--------------------|----------|---------------------------|--------------------------|-----------------------|---------------------------|
| | | | | | | Political Party | Individual | Committee/ Fund | Lobbyist | | | | |
| Housley (Karin) For Senate (RPM) | | | | | | | | | | | | | |
| | 2009 | | N | \$0 | \$0 | \$0 | \$5,586 | \$0 | \$0 | \$10,586 | \$10,395 | \$10,395 | \$191 |
| | 2010 | P | N | \$191 | \$0 | \$1,280 | \$50,484 | \$2,148 | \$300 | \$79,276 | \$85,694 | \$78,996 | \$471 |
| District 58 | | | | | | | | | | | | | |
| Linda Higgins Volunteer Committee (DFL) | | | | | | | | | | | | | |
| | 2009 | | Y | \$9,121 | \$0 | \$0 | \$5,440 | \$1,700 | \$700 | \$7,840 | \$4,420 | \$8,949 | \$8,013 |
| | 2010 | P/ G | Y | \$8,013 | \$14,549 | \$0 | \$3,057 | \$8,200 | \$3,563 | \$28,606 | \$20,006 | \$34,275 | \$2,344 |
| Troy Parker for Senate (DFL) | | | | | | | | | | | | | |
| | 2010 | | N | \$0 | \$0 | \$0 | \$445 | \$0 | \$0 | \$445 | \$445 | \$445 | \$0 |
| Hayley (Astrup) for Senate (RPM) | | | | | | | | | | | | | |
| | 2010 | P | I | \$0 | \$0 | \$0 | \$992 | \$100 | \$0 | \$865 | \$973 | \$865 | \$0 |
| District 59 | | | | | | | | | | | | | |
| Pogemiller (Lawrence) for Senate Vol Comm (DFL) | | | | | | | | | | | | | |
| | 2009 | | Y | \$26,044 | \$0 | \$0 | \$13,940 | \$1,900 | \$500 | \$16,340 | \$8,393 | \$9,905 | \$32,479 |
| | 2010 | P/ G | Y | \$32,479 | \$16,980 | \$300 | \$5,270 | \$8,900 | \$4,000 | \$35,450 | \$30,838 | \$51,779 | \$16,150 |
| Barry (Hickethier) For Senate (RPM) | | | | | | | | | | | | | |
| | 2010 | P | Y | \$0 | \$8,292 | \$350 | \$6,516 | \$0 | \$0 | \$15,658 | \$13,926 | \$13,938 | \$1,721 |
| District 60 | | | | | | | | | | | | | |
| Volunteers for (Scott) Dibble (DFL) | | | | | | | | | | | | | |
| | 2009 | | Y | \$3,505 | \$0 | \$0 | \$7,644 | \$1,500 | \$825 | \$11,388 | \$5,160 | \$13,290 | \$1,603 |
| | 2010 | P/ G | Y | \$1,603 | \$21,074 | \$0 | \$13,873 | \$7,850 | \$4,150 | \$46,841 | \$24,060 | \$42,570 | \$5,874 |
| Scot Pekarek for Senate Committee (RPM) | | | | | | | | | | | | | |
| | 2010 | P | I | \$0 | \$9,038 | \$0 | \$6,206 | \$0 | \$100 | \$17,630 | \$15,856 | \$17,630 | \$0 |

Senate Candidate Committees who Filed for Office in 2010
with 2009 Figures Included

| Committee Name By District | Year | Election Result | Spend Limit | Beginning Cash Balance | Public Subsidy | Contributions - Cash and InKind | | | | Total Cash Receipts | Campaign Expenditures | Total Expenditures | Ending Cash Balance |
|--|------|--------------------|----------------|------------------------------|-------------------|---------------------------------|------------|--------------------|----------|---------------------------|--------------------------|-----------------------|---------------------------|
| | | | | | | Political Party | Individual | Committee/ Fund | Lobbyist | | | | |
| District 61 | | | | | | | | | | | | | |
| Berglin (Linda) Volunteer Committee (DFL) | | | | | | | | | | | | | |
| | 2009 | | Y | \$17,537 | \$0 | \$0 | \$8,700 | \$600 | \$1,755 | \$11,095 | \$5,391 | \$20,497 | \$8,135 |
| | 2010 | P/ G | Y | \$8,135 | \$14,621 | \$0 | \$11,710 | \$6,200 | \$4,950 | \$37,481 | \$27,129 | \$37,827 | \$7,789 |
| Citizens for James Schlemmer (RPM) | | | | | | | | | | | | | |
| | 2010 | P | N | \$0 | \$0 | \$0 | \$1,200 | \$0 | \$0 | \$1,200 | \$1,200 | \$1,200 | \$0 |
| District 62 | | | | | | | | | | | | | |
| Patricia Torres Ray for State Senate (DFL) | | | | | | | | | | | | | |
| | 2009 | | Y | \$9,628 | \$0 | \$0 | \$3,820 | \$1,200 | \$450 | \$5,470 | \$3,809 | \$3,422 | \$11,676 |
| | 2010 | P/ G | Y | \$11,676 | \$20,641 | \$0 | \$12,710 | \$4,300 | \$795 | \$38,378 | \$20,796 | \$30,511 | \$19,544 |
| Elgin (Patrick) for Senate (RPM) | | | | | | | | | | | | | |
| | 2010 | P | Y | \$0 | \$9,085 | \$100 | \$11,756 | \$0 | \$100 | \$24,441 | \$12,324 | \$16,617 | \$7,824 |
| District 63 | | | | | | | | | | | | | |
| Kelash (Kenneth) for Senate (DFL) | | | | | | | | | | | | | |
| | 2009 | | N | \$11,314 | \$0 | \$0 | \$4,590 | \$1,450 | \$125 | \$6,165 | \$5,670 | \$6,723 | \$10,756 |
| | 2010 | P/ G | Y | \$10,756 | \$16,341 | \$100 | \$3,095 | \$7,675 | \$600 | \$27,811 | \$14,398 | \$21,665 | \$16,902 |
| Craig Marston for State Senate (RPM) | | | | | | | | | | | | | |
| | 2009 | | I | \$3,408 | \$0 | \$0 | \$200 | \$0 | \$0 | \$201 | \$1,091 | \$1,161 | \$2,449 |
| | 2010 | P | I | \$2,449 | \$10,565 | \$100 | \$3,632 | \$0 | \$0 | \$14,275 | \$10,598 | \$11,696 | \$5,028 |
| District 64 | | | | | | | | | | | | | |
| Cohen (Richard) Volunteer Committee (DFL) | | | | | | | | | | | | | |
| | 2009 | | Y | \$14,423 | \$0 | \$0 | \$150 | \$1,500 | \$300 | \$4,754 | \$4,697 | \$11,345 | \$7,833 |
| | 2010 | P/ G | Y | \$7,833 | \$20,265 | \$0 | \$34,056 | \$4,800 | \$7,275 | \$73,929 | \$54,952 | \$75,531 | \$6,231 |
| Hernandez (Tony) for MN Senate 64 (RPM) | | | | | | | | | | | | | |
| | 2010 | P | I | \$0 | \$10,130 | \$1,250 | \$12,015 | \$500 | \$60 | \$23,955 | \$22,642 | \$22,642 | \$1,312 |

Senate Candidate Committees who Filed for Office in 2010
with 2009 Figures Included

| Committee Name By District | Year | Election Result | Spend Limit | Beginning Cash Balance | Public Subsidy | Contributions - Cash and InKind | | | | Total Cash Receipts | Campaign Expenditures | Total Expenditures | Ending Cash Balance |
|---|------|--------------------|----------------|------------------------------|-------------------|---------------------------------|------------|--------------------|----------|---------------------------|--------------------------|-----------------------|---------------------------|
| | | | | | | Political Party | Individual | Committee/ Fund | Lobbyist | | | | |
| District 65 | | | | | | | | | | | | | |
| Sandra Pappas for Senate (DFL) | | | | | | | | | | | | | |
| | 2009 | | Y | \$8,000 | \$0 | \$0 | \$3,187 | \$1,850 | \$715 | \$5,752 | \$3,676 | \$5,509 | \$8,243 |
| | 2010 | P/ G | Y | \$8,243 | \$14,809 | \$0 | \$6,424 | \$8,650 | \$2,360 | \$32,381 | \$19,220 | \$29,703 | \$10,921 |
| Amy Smith for Senate (IPMN) | | | | | | | | | | | | | |
| | 2010 | P | I | \$0 | \$6,489 | \$0 | \$5,528 | \$800 | \$0 | \$11,167 | \$12,839 | \$11,139 | \$28 |
| Richard Karschnia for Senate (RPM) | | | | | | | | | | | | | |
| | 2010 | P | I | \$0 | \$7,757 | \$835 | \$3,207 | \$0 | \$0 | \$11,799 | \$8,321 | \$8,740 | \$3,059 |
| District 66 | | | | | | | | | | | | | |
| Ellen Anderson for Senate Volunteer Committee (DFL) | | | | | | | | | | | | | |
| | 2009 | | Y | \$15,684 | \$0 | \$100 | \$5,366 | \$1,350 | \$1,020 | \$9,394 | \$4,375 | \$10,268 | \$14,811 |
| | 2010 | P/ G | Y | \$14,811 | \$16,229 | \$2,500 | \$6,825 | \$6,300 | \$2,040 | \$33,910 | \$29,616 | \$37,677 | \$11,044 |
| Greg Copeland for Senate (RPM) | | | | | | | | | | | | | |
| | 2010 | P | Y | \$0 | \$8,460 | \$0 | \$3,190 | \$0 | \$0 | \$11,650 | \$13,136 | \$9,771 | \$1,880 |
| District 67 | | | | | | | | | | | | | |
| Harrington (John) for State Senate (DFL) | | | | | | | | | | | | | |
| | 2010 | P/ G | Y | \$0 | \$13,869 | \$0 | \$16,470 | \$5,100 | \$3,227 | \$43,007 | \$39,675 | \$40,877 | \$2,130 |
| Foung (Hewj Heu) for Senate 67 (DFL) | | | | | | | | | | | | | |
| | 2010 | | I | \$0 | \$0 | \$500 | \$21,048 | \$0 | \$0 | \$21,548 | \$21,517 | \$21,517 | \$30 |
| Chai Lee for Senate (DFL) | | | | | | | | | | | | | |
| | 2010 | | I | \$0 | \$0 | \$0 | \$20,489 | \$0 | \$0 | \$19,668 | \$18,949 | \$19,605 | \$63 |
| Vang Lor for Senate (DFL) | | | | | | | | | | | | | |
| | 2010 | | I | \$0 | \$0 | \$0 | \$12,009 | \$0 | \$0 | \$11,442 | \$10,850 | \$11,442 | \$0 |
| Jim McGowan for Senate (DFL) | | | | | | | | | | | | | |
| | 2010 | | N | \$0 | \$0 | \$0 | \$8,516 | \$500 | \$0 | \$8,300 | \$8,365 | \$8,411 | (\$111) |

Senate Candidate Committees who Filed for Office in 2010

with 2009 Figures Included

| Committee Name By District | Year | Election Result | Spend Limit | Beginning Cash Balance | Public Subsidy | Contributions - Cash and InKind | | | | Total Cash Receipts | Campaign Expenditures | Total Expenditures | Ending Cash Balance |
|---|------|--------------------|----------------|------------------------------|--------------------|---------------------------------|--------------------|--------------------|------------------|---------------------------|--------------------------|-----------------------|---------------------------|
| | | | | | | Political Party | Individual | Committee/ Fund | Lobbyist | | | | |
| Trayshana Thomas for Senate (DFL) | | | | | | | | | | | | | |
| | 2010 | | N | \$0 | \$0 | \$0 | \$5,746 | \$500 | \$0 | \$6,098 | \$6,109 | \$5,961 | \$137 |
| Eastsiders for Avi (Viswanathan) (DFL) | | | | | | | | | | | | | |
| | 2010 | | I | \$0 | \$0 | \$0 | \$10,316 | \$95 | \$225 | \$10,191 | \$9,747 | \$9,937 | \$254 |
| Cha (Yang) for Senate (DFL) | | | | | | | | | | | | | |
| | 2010 | | I | \$0 | \$0 | \$0 | \$6,150 | \$0 | \$0 | \$10,150 | \$7,189 | \$10,150 | \$0 |
| Weidell (Krycia) For State Senate (RPM) | | | | | | | | | | | | | |
| | 2010 | P | I | \$0 | \$8,438 | \$860 | \$5,333 | \$150 | \$0 | \$14,662 | \$15,917 | \$14,662 | \$0 |
| Grand Totals | | | | \$1,618,182 | \$1,433,619 | \$382,602 | \$2,483,038 | \$640,530 | \$164,995 | \$5,269,858 | \$4,496,338 | \$5,097,756 | \$1,790,284 |

DFL - Democratic-Farmer-Labor Party
 RPM - Republican Party Minnesota
 IPMN - Independence Party Minnesota
 GPM - Green Party Minnesota
 OTHER - Other party affiliation
Election Result - P - Won primary G - Won general
Spending Limit - Y - Public Subsidy Agreement in effect (Yes) N - No Public Subsidy Agreement in effect I - Increase in spending limit

House of Representatives Candidate Committees who Filed for Office in 2010

with 2009 Figures Included

| Committee Name By District | Year | Election Result | Spend Limit | Beginning Cash Balance | Public Subsidy | Contributions - Cash and InKind | | | | Total Receipts | Campaign Expenditures | Total Expenditures | Ending Cash Balance |
|--|------|--------------------|----------------|------------------------------|-------------------|---------------------------------|------------|--------------------|----------|-------------------|--------------------------|-----------------------|---------------------------|
| | | | | | | Political Party | Individual | Committee/ Fund | Lobbyist | | | | |
| District 1A | | | | | | | | | | | | | |
| Olin (David) Volunteer Committee (DFL) | | | | | | | | | | | | | |
| | 2009 | | Y | \$1,976 | \$0 | \$0 | \$3,275 | \$800 | \$80 | \$4,155 | \$2,544 | \$2,544 | \$3,587 |
| | 2010 | P | Y | \$3,587 | \$3,507 | \$900 | \$8,745 | \$6,050 | \$450 | \$19,652 | \$23,072 | \$23,099 | \$140 |
| Fabian (Daniel) for Dist 1A (RPM) | | | | | | | | | | | | | |
| | 2010 | P/ G | I | \$0 | \$3,413 | \$1,325 | \$24,600 | \$1,100 | \$0 | \$30,119 | \$29,300 | \$28,981 | \$1,138 |
| District 1B | | | | | | | | | | | | | |
| Lieder (Bernard) Volunteer Committee (DFL) | | | | | | | | | | | | | |
| | 2009 | | Y | \$3,701 | \$0 | \$0 | \$1,350 | \$1,200 | \$100 | \$2,650 | \$1,151 | \$3,751 | \$2,600 |
| | 2010 | P | Y | \$2,600 | \$3,945 | \$300 | \$7,754 | \$5,750 | \$600 | \$19,980 | \$21,891 | \$22,580 | \$0 |
| Citizens for Deb Kiel (RPM) | | | | | | | | | | | | | |
| | 2010 | P/ G | I | \$0 | \$3,458 | \$2,473 | \$15,034 | \$750 | \$100 | \$21,515 | \$20,465 | \$20,465 | \$1,050 |
| District 2A | | | | | | | | | | | | | |
| Volunteers for (Bernhard) Eken (DFL) | | | | | | | | | | | | | |
| | 2009 | | Y | \$14,552 | \$0 | \$0 | \$16,556 | \$700 | \$550 | \$17,806 | \$2,891 | \$14,158 | \$18,201 |
| | 2010 | P/ G | Y | \$18,201 | \$4,040 | \$450 | \$14,806 | \$5,525 | \$950 | \$25,771 | \$21,522 | \$30,331 | \$13,640 |
| Steve Green for State Rep (RPM) | | | | | | | | | | | | | |
| | 2009 | | N | \$22 | \$0 | \$0 | \$1,138 | \$0 | \$0 | \$25 | \$2 | \$2 | \$45 |
| | 2010 | P | Y | \$45 | \$3,814 | \$1,155 | \$4,078 | \$0 | \$0 | \$8,996 | \$9,092 | \$9,041 | \$0 |
| District 2B | | | | | | | | | | | | | |
| Sailer (Brita) for House 2B (DFL) | | | | | | | | | | | | | |
| | 2009 | | Y | \$8,483 | \$0 | \$1,000 | \$5,125 | \$500 | \$0 | \$6,625 | \$2,468 | \$3,877 | \$11,231 |
| | 2010 | P | Y | \$11,231 | \$4,815 | \$4,578 | \$14,920 | \$6,050 | \$450 | \$30,923 | \$34,156 | \$39,688 | \$2,466 |
| Citizens for Dave Hancock (RPM) | | | | | | | | | | | | | |
| | 2010 | P/ G | N | \$0 | \$0 | \$2,330 | \$17,661 | \$300 | \$0 | \$16,710 | \$22,419 | \$15,798 | \$912 |

House of Representatives Candidate Committees who Filed for Office in 2010

with 2009 Figures Included

| Committee Name By District | Year | Election Result | Spend Limit | Beginning Cash Balance | Public Subsidy | Contributions - Cash and InKind | | | | Total Receipts | Campaign Expenditures | Total Expenditures | Ending Cash Balance |
|--|------|--------------------|----------------|------------------------------|-------------------|---------------------------------|------------|--------------------|----------|-------------------|--------------------------|-----------------------|---------------------------|
| | | | | | | Political Party | Individual | Committee/ Fund | Lobbyist | | | | |
| District 3A | | | | | | | | | | | | | |
| Kooch Itasca Woods People for (Tom) Anzelc (DFL) | | | | | | | | | | | | | |
| | 2009 | | Y | \$8,329 | \$0 | \$200 | \$1,550 | \$450 | \$0 | \$2,200 | \$1,078 | \$2,298 | \$8,232 |
| | 2010 | P/ G | Y | \$8,232 | \$4,809 | \$800 | \$4,970 | \$5,900 | \$100 | \$16,579 | \$20,568 | \$21,614 | \$3,197 |
| Committee to Elect Marv Ott (RPM) | | | | | | | | | | | | | |
| | 2009 | | N | \$11 | \$0 | \$0 | \$50 | \$0 | \$0 | \$50 | \$0 | \$0 | \$61 |
| | 2010 | P | Y | \$61 | \$3,756 | \$1,250 | \$7,620 | \$0 | \$0 | \$12,626 | \$12,518 | \$12,688 | \$0 |
| District 3B | | | | | | | | | | | | | |
| Solberg (Loren) Volunteer Committee (DFL) | | | | | | | | | | | | | |
| | 2009 | | Y | \$9,236 | \$0 | \$1,000 | \$7,575 | \$500 | \$700 | \$9,960 | \$0 | \$5,977 | \$13,219 |
| | 2010 | P | Y | \$13,219 | \$4,767 | \$425 | \$7,750 | \$5,500 | \$700 | \$19,142 | \$25,396 | \$28,051 | \$4,309 |
| Committee for (Carolyn) McElfatrick for 3B (RPM) | | | | | | | | | | | | | |
| | 2009 | | Y | \$80 | \$0 | \$0 | \$1,100 | \$0 | \$0 | \$1,100 | \$174 | \$174 | \$1,007 |
| | 2010 | P/ G | Y | \$1,007 | \$3,925 | \$2,725 | \$14,350 | \$0 | \$0 | \$21,032 | \$22,021 | \$21,963 | \$76 |
| District 4A | | | | | | | | | | | | | |
| Citizens for John Persell (DFL) | | | | | | | | | | | | | |
| | 2009 | | Y | \$585 | \$0 | \$500 | \$2,105 | \$700 | \$375 | \$3,682 | \$1,059 | \$1,059 | \$3,208 |
| | 2010 | P/ G | I | \$3,208 | \$4,834 | \$5,000 | \$6,329 | \$5,550 | \$475 | \$22,193 | \$24,690 | \$25,063 | \$339 |
| Mark Thorson Campaign Committee (DFL) | | | | | | | | | | | | | |
| | 2010 | | N | \$0 | \$0 | \$0 | \$12,850 | \$0 | \$0 | \$13,721 | \$13,263 | \$13,366 | \$355 |
| Lehmann (Richard) (RPM) | | | | | | | | | | | | | |
| | 2010 | P | I | \$0 | \$4,091 | \$1,425 | \$5,515 | \$1,400 | \$0 | \$13,320 | \$12,018 | \$13,133 | \$187 |
| District 4B | | | | | | | | | | | | | |
| Meg Bye Volunteer Committee (DFL) | | | | | | | | | | | | | |
| | 2009 | | Y | \$1,072 | \$0 | \$400 | \$2,905 | \$100 | \$0 | \$3,405 | \$3,850 | \$3,876 | \$602 |
| | 2010 | P | Y | \$602 | \$5,114 | \$4,989 | \$6,355 | \$1,600 | \$150 | \$18,381 | \$17,970 | \$18,389 | \$594 |

House of Representatives Candidate Committees who Filed for Office in 2010

with 2009 Figures Included

| Committee Name By District | Year | Election Result | Spend Limit | Beginning Cash Balance | Public Subsidy | Contributions - Cash and InKind | | | | Total Receipts | Campaign Expenditures | Total Expenditures | Ending Cash Balance |
|--|------|--------------------|----------------|------------------------------|-------------------|---------------------------------|------------|--------------------|----------|-------------------|--------------------------|-----------------------|---------------------------|
| | | | | | | Political Party | Individual | Committee/ Fund | Lobbyist | | | | |
| Howes (Larry) Volunteer Committee (RPM) | | | | | | | | | | | | | |
| | 2009 | | Y | \$3,006 | \$0 | \$200 | \$1,280 | \$1,050 | \$0 | \$2,530 | \$0 | \$203 | \$5,333 |
| | 2010 | P/ G | Y | \$5,333 | \$5,168 | \$2,650 | \$5,490 | \$5,950 | \$300 | \$19,508 | \$19,216 | \$21,847 | \$2,995 |
| District 5A | | | | | | | | | | | | | |
| Tom Rukavina Campaign Committee (DFL) | | | | | | | | | | | | | |
| | 2009 | | Y | \$7,768 | \$0 | \$0 | \$9,700 | \$900 | \$100 | \$10,700 | \$603 | \$5,834 | \$12,634 |
| | 2010 | P/ G | Y | \$12,634 | \$6,824 | \$1,200 | \$6,230 | \$6,000 | \$450 | \$20,704 | \$11,247 | \$28,085 | \$5,252 |
| Knutson (Greg) for House 5A (RPM) | | | | | | | | | | | | | |
| | 2009 | | Y | \$1,563 | \$0 | \$0 | \$970 | \$0 | \$0 | \$1,082 | \$2,439 | \$2,569 | \$76 |
| | 2010 | P | Y | \$76 | \$3,831 | \$300 | \$2,074 | \$0 | \$0 | \$6,406 | \$4,917 | \$6,473 | \$8 |
| District 5B | | | | | | | | | | | | | |
| Citizens for (Anthony) Sertich (DFL) | | | | | | | | | | | | | |
| | 2009 | | Y | \$6,905 | \$0 | \$1,000 | \$8,745 | \$1,100 | \$200 | \$11,045 | \$2,908 | \$6,210 | \$11,740 |
| | 2010 | P/ G | Y | \$11,740 | \$6,452 | \$1,000 | \$10,710 | \$5,250 | \$1,050 | \$24,437 | \$11,080 | \$27,410 | \$8,767 |
| People of Minnesota for Paul Jacobson (RPM) | | | | | | | | | | | | | |
| | 2010 | P | I | \$0 | \$3,927 | \$350 | \$5,557 | \$0 | \$0 | \$9,899 | \$9,543 | \$9,583 | \$316 |
| District 6A | | | | | | | | | | | | | |
| David Dill for MN Dist 6A (DFL) | | | | | | | | | | | | | |
| | 2009 | | Y | \$8,792 | \$0 | \$0 | \$1,425 | \$400 | \$100 | \$1,925 | \$0 | \$8,052 | \$2,665 |
| | 2010 | P/ G | Y | \$2,665 | \$6,677 | \$0 | \$10,180 | \$6,200 | \$250 | \$23,307 | \$13,161 | \$17,932 | \$8,040 |
| Jim Tuomala for HD6A (RPM) | | | | | | | | | | | | | |
| | 2010 | P | N | \$0 | \$0 | \$228 | \$3,704 | \$360 | \$0 | \$4,741 | \$4,361 | \$4,686 | \$56 |
| District 6B | | | | | | | | | | | | | |
| Mary Murphy Volunteer Committee (DFL) | | | | | | | | | | | | | |
| | 2009 | | Y | \$14,480 | \$0 | \$0 | \$1,825 | \$1,100 | \$200 | \$3,125 | \$1,038 | \$1,081 | \$16,524 |
| | 2010 | P/ G | Y | \$16,524 | \$6,444 | \$900 | \$3,675 | \$4,300 | \$950 | \$16,343 | \$27,222 | \$22,953 | \$9,913 |
| Keith MacDonald for State Representative (RPM) | | | | | | | | | | | | | |
| | 2010 | P | I | \$0 | \$4,191 | \$800 | \$5,155 | \$0 | \$0 | \$10,145 | \$10,241 | \$10,139 | \$6 |

House of Representatives Candidate Committees who Filed for Office in 2010

with 2009 Figures Included

| Committee Name By District | Year | Election Result | Spend Limit | Beginning Cash Balance | Public Subsidy | Contributions - Cash and InKind | | | | Total Receipts | Campaign Expenditures | Total Expenditures | Ending Cash Balance |
|---|------|--------------------|----------------|------------------------------|-------------------|---------------------------------|------------|--------------------|----------|-------------------|--------------------------|-----------------------|---------------------------|
| | | | | | | Political Party | Individual | Committee/ Fund | Lobbyist | | | | |
| District 7A | | | | | | | | | | | | | |
| Tom Huntley Volunteer Committee (DFL) | | | | | | | | | | | | | |
| | 2009 | | Y | \$973 | \$0 | \$0 | \$1,000 | \$500 | \$0 | \$1,500 | \$0 | \$170 | \$2,302 |
| | 2010 | P/ G | Y | \$2,302 | \$6,790 | \$1,000 | \$9,050 | \$3,125 | \$2,875 | \$23,840 | \$25,825 | \$25,825 | \$317 |
| Carinda Horton for State Representative (RPM) | | | | | | | | | | | | | |
| | 2009 | | N | \$0 | \$0 | \$0 | \$910 | \$0 | \$0 | \$910 | \$0 | \$311 | \$599 |
| | 2010 | P | Y | \$599 | \$4,185 | \$960 | \$16,972 | \$400 | \$0 | \$22,140 | \$21,357 | \$22,184 | \$555 |
| District 7B | | | | | | | | | | | | | |
| Gauthier (Kerry) Volunteer Committee (DFL) | | | | | | | | | | | | | |
| | 2010 | P/ G | Y | \$0 | \$6,320 | \$1,950 | \$9,350 | \$3,100 | \$135 | \$20,656 | \$13,591 | \$19,867 | \$789 |
| Tony Salls for 7B Committee (IPMN) | | | | | | | | | | | | | |
| | 2010 | P | Y | \$0 | \$3,090 | \$600 | \$2,815 | \$0 | \$0 | \$6,355 | \$6,308 | \$6,270 | \$85 |
| Travis Silvers for MN House District 7B (RPM) | | | | | | | | | | | | | |
| | 2010 | P | I | \$0 | \$3,553 | \$100 | \$2,240 | \$0 | \$0 | \$5,363 | \$4,130 | \$3,787 | \$1,575 |
| District 8A | | | | | | | | | | | | | |
| Hilty (Bill) Volunteer Committee (DFL) | | | | | | | | | | | | | |
| | 2009 | | Y | \$8,506 | \$0 | \$0 | \$1,525 | \$1,150 | \$150 | \$2,825 | \$1,287 | \$1,310 | \$10,022 |
| | 2010 | P/ G | Y | \$10,022 | \$5,420 | \$600 | \$2,805 | \$4,650 | \$550 | \$14,393 | \$17,408 | \$17,558 | \$6,856 |
| Minnesotans for Mark Ames (RPM) | | | | | | | | | | | | | |
| | 2010 | P | I | \$0 | \$3,920 | \$350 | \$3,861 | \$0 | \$0 | \$9,054 | \$8,853 | \$9,052 | \$2 |
| District 8B | | | | | | | | | | | | | |
| Tim Faust for MN House (DFL) | | | | | | | | | | | | | |
| | 2009 | | Y | \$10 | \$0 | \$1,000 | \$8,205 | \$700 | \$115 | \$10,020 | \$4,294 | \$5,874 | \$4,156 |
| | 2010 | P | Y | \$4,156 | \$4,315 | \$3,625 | \$14,945 | \$6,025 | \$275 | \$29,185 | \$31,461 | \$33,165 | \$176 |
| Citizens for (Roger) Crawford (RPM) | | | | | | | | | | | | | |
| | 2009 | | N | \$0 | \$0 | \$0 | \$5,380 | \$0 | \$0 | \$5,380 | \$4,618 | \$4,618 | \$762 |
| | 2010 | P/ G | I | \$762 | \$3,920 | \$5,000 | \$18,027 | \$2,100 | \$200 | \$30,648 | \$28,913 | \$28,963 | \$2,447 |

House of Representatives Candidate Committees who Filed for Office in 2010

with 2009 Figures Included

| Committee Name By District | Year | Election Result | Spend Limit | Beginning Cash Balance | Public Subsidy | Contributions - Cash and InKind | | | | Total Receipts | Campaign Expenditures | Total Expenditures | Ending Cash Balance |
|---|------|--------------------|----------------|------------------------------|-------------------|---------------------------------|------------|--------------------|----------|-------------------|--------------------------|-----------------------|---------------------------|
| | | | | | | Political Party | Individual | Committee/ Fund | Lobbyist | | | | |
| Reformers for Rudy (Takala) (RPM) | | | | | | | | | | | | | |
| | 2009 | | I | \$250 | \$0 | \$0 | \$4,320 | \$0 | \$0 | \$4,321 | \$3,434 | \$3,550 | \$1,022 |
| | 2010 | | I | \$1,022 | \$0 | \$0 | \$6,738 | \$0 | \$0 | \$8,161 | \$9,281 | \$9,171 | \$12 |
| District 9A | | | | | | | | | | | | | |
| Greg Lemke for House 9A (DFL) | | | | | | | | | | | | | |
| | 2009 | | Y | \$0 | \$0 | \$800 | \$800 | \$0 | \$0 | \$1,600 | \$0 | \$18 | \$1,582 |
| | 2010 | P | Y | \$1,582 | \$5,194 | \$3,250 | \$10,428 | \$1,250 | \$0 | \$20,122 | \$19,543 | \$20,639 | \$1,065 |
| Lanning (Morrie) for State Representative (RPM) | | | | | | | | | | | | | |
| | 2009 | | Y | \$15,581 | \$0 | \$0 | \$625 | \$1,200 | \$0 | \$1,825 | \$2,706 | \$4,099 | \$13,307 |
| | 2010 | P/ G | Y | \$13,307 | \$4,410 | \$0 | \$9,970 | \$5,175 | \$700 | \$20,393 | \$22,535 | \$26,362 | \$7,337 |
| District 9B | | | | | | | | | | | | | |
| Marquart (Paul) Volunteer Committee (DFL) | | | | | | | | | | | | | |
| | 2009 | | Y | \$11,572 | \$0 | \$0 | \$6,537 | \$500 | \$0 | \$6,860 | \$5,065 | \$6,470 | \$11,961 |
| | 2010 | P/ G | Y | \$11,961 | \$4,732 | \$0 | \$4,870 | \$5,300 | \$650 | \$15,527 | \$13,603 | \$14,843 | \$12,645 |
| Ben Grimsley for State Representative (RPM) | | | | | | | | | | | | | |
| | 2010 | P | I | \$0 | \$3,931 | \$2,030 | \$2,790 | \$0 | \$0 | \$8,411 | \$7,945 | \$7,681 | \$730 |
| District 10A | | | | | | | | | | | | | |
| Volunteers for (Richard) Kagan (DFL) | | | | | | | | | | | | | |
| | 2010 | P | I | \$0 | \$4,301 | \$3,540 | \$8,887 | \$125 | \$0 | \$16,390 | \$14,795 | \$15,412 | \$978 |
| Volunteers for (Larry) Nornes (RPM) | | | | | | | | | | | | | |
| | 2009 | | Y | \$9,103 | \$0 | \$1,000 | \$3,095 | \$300 | \$200 | \$4,595 | \$2,225 | \$3,567 | \$10,130 |
| | 2010 | P/ G | Y | \$10,130 | \$4,398 | \$500 | \$5,558 | \$4,075 | \$100 | \$14,631 | \$16,664 | \$19,424 | \$5,338 |
| District 10B | | | | | | | | | | | | | |
| Pete Phillips Citizen Committee (DFL) | | | | | | | | | | | | | |
| | 2009 | | Y | \$1,912 | \$0 | \$0 | \$7,586 | \$0 | \$0 | \$7,586 | \$5,512 | \$9,167 | \$331 |
| | 2010 | P | Y | \$331 | \$4,117 | \$4,515 | \$8,810 | \$450 | \$1,215 | \$19,107 | \$18,179 | \$18,683 | \$755 |

House of Representatives Candidate Committees who Filed for Office in 2010

with 2009 Figures Included

| Committee Name By District | Year | Election Result | Spend Limit | Beginning Cash Balance | Public Subsidy | Contributions - Cash and InKind | | | | Total Receipts | Campaign Expenditures | Total Expenditures | Ending Cash Balance |
|---|------|--------------------|----------------|------------------------------|-------------------|---------------------------------|------------|--------------------|----------|-------------------|--------------------------|-----------------------|---------------------------|
| | | | | | | Political Party | Individual | Committee/ Fund | Lobbyist | | | | |
| Volunteers for (Mark) Murdock (RPM) | | | | | | | | | | | | | |
| | 2009 | | Y | \$108 | \$0 | \$1,000 | \$7,010 | \$500 | \$225 | \$9,435 | \$5,584 | \$6,534 | \$3,009 |
| | 2010 | P/ G | Y | \$3,850 | \$4,439 | \$1,615 | \$12,273 | \$4,000 | \$800 | \$23,128 | \$18,369 | \$23,369 | \$3,608 |
| District 11A | | | | | | | | | | | | | |
| Smith (Bennett) for House of Representatives (DFL) | | | | | | | | | | | | | |
| | 2010 | P | I | \$0 | \$4,449 | \$2,350 | \$6,044 | \$900 | \$0 | \$13,743 | \$8,124 | \$8,246 | \$5,497 |
| Holman (Dave) Committee (IPMN) | | | | | | | | | | | | | |
| | 2009 | | N | \$86 | \$0 | \$0 | \$0 | \$0 | \$0 | \$0 | \$0 | \$0 | \$694 |
| | 2010 | P | Y | \$694 | \$2,983 | \$400 | \$1,710 | \$0 | \$0 | \$5,093 | \$4,376 | \$5,093 | \$694 |
| Westrom (Torrey) for State Representative Committee (RPM) | | | | | | | | | | | | | |
| | 2009 | | Y | \$10,481 | \$0 | \$1,000 | \$16,058 | \$900 | \$100 | \$18,004 | \$5,774 | \$11,776 | \$16,709 |
| | 2010 | P/ G | Y | \$16,709 | \$4,242 | \$3,550 | \$15,146 | \$4,614 | \$100 | \$27,177 | \$29,834 | \$38,613 | \$5,274 |
| District 11B | | | | | | | | | | | | | |
| Hunter (Amy) for State Rep Committee (DFL) | | | | | | | | | | | | | |
| | 2010 | P | Y | \$0 | \$4,033 | \$1,600 | \$8,624 | \$2,600 | \$300 | \$18,314 | \$18,251 | \$18,302 | \$11 |
| Citizens for Bert Pexsa (IPMN) | | | | | | | | | | | | | |
| | 2010 | P | I | \$0 | \$3,023 | \$400 | \$2,060 | \$0 | \$0 | \$5,483 | \$5,152 | \$5,152 | \$331 |
| Patriots for Mary Franson (RPM) | | | | | | | | | | | | | |
| | 2009 | | N | \$0 | \$0 | \$0 | \$200 | \$0 | \$0 | \$200 | \$0 | \$0 | \$200 |
| | 2010 | P/ G | I | \$200 | \$4,085 | \$2,090 | \$13,405 | \$3,660 | \$0 | \$22,764 | \$20,298 | \$22,509 | \$455 |
| District 12A | | | | | | | | | | | | | |
| Committee to Elect John Ward (DFL) | | | | | | | | | | | | | |
| | 2009 | | Y | \$15,028 | \$0 | \$1,000 | \$11,727 | \$1,100 | \$100 | \$13,927 | \$6,163 | \$8,353 | \$20,602 |
| | 2010 | P/ G | Y | \$20,602 | \$5,073 | \$1,200 | \$11,390 | \$5,950 | \$550 | \$24,163 | \$28,292 | \$29,688 | \$15,076 |
| Goedker (Kevin) for House Volunteer Committee (RPM) | | | | | | | | | | | | | |
| | 2010 | P | I | \$0 | \$4,443 | \$275 | \$3,233 | \$700 | \$0 | \$7,982 | \$7,186 | \$6,661 | \$1,321 |

House of Representatives Candidate Committees who Filed for Office in 2010

with 2009 Figures Included

| Committee Name By District | Year | Election Result | Spend Limit | Beginning Cash Balance | Public Subsidy | Contributions - Cash and InKind | | | | Total Receipts | Campaign Expenditures | Total Expenditures | Ending Cash Balance |
|--|------|--------------------|----------------|------------------------------|-------------------|---------------------------------|------------|--------------------|----------|-------------------|--------------------------|-----------------------|---------------------------|
| | | | | | | Political Party | Individual | Committee/ Fund | Lobbyist | | | | |
| District 12B | | | | | | | | | | | | | |
| Committee to Elect Al Doty (DFL) | | | | | | | | | | | | | |
| | 2009 | | Y | \$11,315 | \$0 | \$1,000 | \$14,580 | \$1,075 | \$225 | \$16,880 | \$5,675 | \$8,027 | \$20,167 |
| | 2010 | P | Y | \$20,167 | \$4,107 | \$3,550 | \$9,595 | \$6,275 | \$225 | \$23,512 | \$31,685 | \$31,980 | \$11,699 |
| Mike LeMieur Volunteer Committee (RPM) | | | | | | | | | | | | | |
| | 2009 | | Y | \$100 | \$0 | \$0 | \$100 | \$0 | \$0 | \$100 | \$0 | \$0 | \$200 |
| | 2010 | P/ G | Y | \$200 | \$3,988 | \$2,275 | \$20,925 | \$2,400 | \$0 | \$29,404 | \$28,338 | \$29,418 | \$186 |
| District 13A | | | | | | | | | | | | | |
| Anderson (Paul) For 13A (RPM) | | | | | | | | | | | | | |
| | 2009 | | Y | \$5,049 | \$0 | \$0 | \$12,545 | \$450 | \$0 | \$12,995 | \$4,062 | \$7,105 | \$10,940 |
| | 2010 | P/ G | Y | \$10,940 | \$0 | \$0 | \$691 | \$1,600 | \$50 | \$2,341 | \$5,051 | \$7,783 | \$5,498 |
| District 13B | | | | | | | | | | | | | |
| Citizens to Elect Al Juhnke (DFL) | | | | | | | | | | | | | |
| | 2009 | | Y | \$12,226 | \$0 | \$0 | \$7,950 | \$900 | \$400 | \$9,250 | \$1,684 | \$10,440 | \$11,036 |
| | 2010 | P | Y | \$11,036 | \$4,530 | \$2,000 | \$7,150 | \$5,900 | \$600 | \$20,180 | \$22,428 | \$28,133 | \$3,083 |
| Friends of Bruce Vogel (RPM) | | | | | | | | | | | | | |
| | 2009 | | I | | \$0 | \$0 | \$0 | \$0 | \$0 | | \$0 | | \$91 |
| | 2010 | P/ G | I | \$100 | \$4,179 | \$3,350 | \$11,490 | \$1,250 | \$100 | \$20,369 | \$20,257 | \$20,356 | \$112 |
| District 14A | | | | | | | | | | | | | |
| Elect Rob Jacobs (DFL) | | | | | | | | | | | | | |
| | 2009 | | Y | \$197 | \$0 | \$0 | \$0 | \$0 | \$0 | \$0 | \$0 | \$0 | \$197 |
| | 2010 | P | Y | \$197 | \$4,669 | \$2,714 | \$4,825 | \$2,350 | \$0 | \$14,558 | \$14,652 | \$14,752 | \$2 |
| O'Driscoll (Tim) for House (RPM) | | | | | | | | | | | | | |
| | 2009 | | N | \$0 | \$0 | \$0 | \$6,125 | \$100 | \$0 | \$6,225 | \$6,088 | \$5,856 | \$369 |
| | 2010 | P/ G | I | \$369 | \$4,425 | \$1,250 | \$16,535 | \$4,450 | \$1,450 | \$27,075 | \$19,288 | \$20,372 | \$7,072 |

House of Representatives Candidate Committees who Filed for Office in 2010

with 2009 Figures Included

| Committee Name By District | Year | Election Result | Spend Limit | Beginning Cash Balance | Public Subsidy | Contributions - Cash and InKind | | | | Total Receipts | Campaign Expenditures | Total Expenditures | Ending Cash Balance |
|---|------|--------------------|----------------|------------------------------|-------------------|---------------------------------|------------|--------------------|----------|-------------------|--------------------------|-----------------------|---------------------------|
| | | | | | | Political Party | Individual | Committee/ Fund | Lobbyist | | | | |
| District 14B | | | | | | | | | | | | | |
| Hosch (Larry) for 14B House (DFL) | | | | | | | | | | | | | |
| | 2009 | | Y | \$23 | \$0 | \$1,000 | \$9,350 | \$375 | \$350 | \$11,075 | \$1,731 | \$10,035 | \$1,063 |
| | 2010 | P/ G | Y | \$1,063 | \$4,880 | \$2,814 | \$14,260 | \$5,325 | \$1,175 | \$30,054 | \$28,395 | \$30,896 | \$221 |
| Thomas J Ellenbecker for House (RPM) | | | | | | | | | | | | | |
| | 2010 | P | I | \$0 | \$4,163 | \$2,125 | \$9,961 | \$600 | \$0 | \$15,378 | \$15,935 | \$15,268 | \$110 |
| District 15A | | | | | | | | | | | | | |
| Nolan (Anne) Campaign Committee (DFL) | | | | | | | | | | | | | |
| | 2009 | | N | \$10 | \$0 | \$0 | \$0 | \$0 | \$0 | \$0 | \$0 | \$0 | \$10 |
| | 2010 | P | Y | \$10 | \$4,828 | \$2,531 | \$4,792 | \$2,900 | \$25 | \$14,814 | \$15,587 | \$14,478 | \$346 |
| Gottwalt (Steve) for State Representative (RPM) | | | | | | | | | | | | | |
| | 2009 | | Y | \$8,548 | \$0 | \$0 | \$2,920 | \$200 | \$0 | \$3,120 | \$5,652 | \$6,697 | \$4,971 |
| | 2010 | P/ G | Y | \$4,971 | \$4,070 | \$0 | \$19,356 | \$1,175 | \$0 | \$24,601 | \$18,987 | \$27,287 | \$2,285 |
| District 15B | | | | | | | | | | | | | |
| Friends for Zach (Dorholt) (DFL) | | | | | | | | | | | | | |
| | 2010 | | I | \$0 | \$0 | \$1,414 | \$3,157 | \$500 | \$0 | \$6,081 | \$5,502 | \$5,972 | \$109 |
| Citizens for Carol Lewis (DFL) | | | | | | | | | | | | | |
| | 2010 | P | I | \$0 | \$4,794 | \$2,600 | \$7,226 | \$5,900 | \$100 | \$23,886 | \$20,518 | \$23,777 | \$109 |
| King Banaian for House (RPM) | | | | | | | | | | | | | |
| | 2010 | P/ G | I | \$0 | \$3,665 | \$1,325 | \$28,390 | \$1,650 | \$175 | \$33,853 | \$29,764 | \$30,969 | \$2,885 |
| District 16A | | | | | | | | | | | | | |
| Gail Kulick Jackson Volunteer Committee (DFL) | | | | | | | | | | | | | |
| | 2009 | | Y | \$1,660 | \$0 | \$0 | \$15,165 | \$400 | \$730 | \$16,295 | \$6,047 | \$11,979 | \$5,977 |
| | 2010 | P | Y | \$5,977 | \$4,535 | \$3,164 | \$18,107 | \$4,625 | \$1,375 | \$36,805 | \$31,858 | \$39,026 | \$3,756 |
| Committee for (Sondra) Erickson (RPM) | | | | | | | | | | | | | |
| | 2009 | | Y | \$3,842 | \$0 | \$0 | \$5,200 | \$0 | \$0 | \$5,203 | \$0 | \$121 | \$8,925 |
| | 2010 | P/ G | Y | \$8,925 | \$4,231 | \$5,125 | \$12,576 | \$3,600 | \$300 | \$25,719 | \$30,676 | \$30,651 | \$3,993 |

House of Representatives Candidate Committees who Filed for Office in 2010

with 2009 Figures Included

| Committee Name By District | Year | Election Result | Spend Limit | Beginning Cash Balance | Public Subsidy | Contributions - Cash and InKind | | | | Total Receipts | Campaign Expenditures | Total Expenditures | Ending Cash Balance |
|---|------|--------------------|----------------|------------------------------|-------------------|---------------------------------|------------|--------------------|----------|-------------------|--------------------------|-----------------------|---------------------------|
| | | | | | | Political Party | Individual | Committee/ Fund | Lobbyist | | | | |
| District 16B | | | | | | | | | | | | | |
| Heyd (Tom) for House (DFL) | | | | | | | | | | | | | |
| | 2010 | P | Y | \$0 | \$4,764 | \$2,724 | \$3,636 | \$1,250 | \$0 | \$13,363 | \$12,384 | \$13,363 | \$0 |
| Mary Kiffmeyer for State Representative (RPM) | | | | | | | | | | | | | |
| | 2009 | | Y | \$900 | \$0 | \$500 | \$2,815 | \$100 | \$0 | \$3,415 | \$2,292 | \$3,274 | \$1,041 |
| | 2010 | P/ G | Y | \$1,041 | \$5,338 | \$2,772 | \$15,626 | \$2,225 | \$275 | \$26,236 | \$16,806 | \$21,230 | \$6,047 |
| District 17A | | | | | | | | | | | | | |
| Friends of Jim Godfrey (DFL) | | | | | | | | | | | | | |
| | 2009 | | N | \$318 | \$0 | \$100 | \$3,150 | \$0 | \$0 | \$3,251 | \$3,054 | \$3,059 | \$510 |
| | 2010 | P | Y | \$510 | \$4,664 | \$1,900 | \$6,835 | \$2,300 | \$90 | \$16,292 | \$15,891 | \$16,561 | \$241 |
| Daudt (Kurt) Volunteer Committee (RPM) | | | | | | | | | | | | | |
| | 2010 | P/ G | I | \$0 | \$4,921 | \$5,000 | \$12,540 | \$2,850 | \$200 | \$24,964 | \$24,489 | \$24,494 | \$470 |
| District 17B | | | | | | | | | | | | | |
| Cindy Erickson for House Committee (DFL) | | | | | | | | | | | | | |
| | 2010 | P | I | \$0 | \$5,213 | \$5,000 | \$7,350 | \$4,700 | \$100 | \$22,264 | \$20,774 | \$21,791 | \$472 |
| Anderson (Sheldon) For House (RPM) | | | | | | | | | | | | | |
| | 2009 | | I | \$21 | \$0 | \$0 | \$3,550 | \$100 | \$100 | \$3,750 | \$1,903 | \$1,903 | \$1,868 |
| | 2010 | | Y | \$1,868 | \$0 | \$0 | \$3,615 | \$500 | \$0 | \$4,555 | \$6,357 | \$6,357 | \$66 |
| Campaign for Bob Barrett, State Rep 17B (RPM) | | | | | | | | | | | | | |
| | 2010 | P/ G | I | \$76 | \$4,919 | \$3,610 | \$12,295 | \$4,200 | \$100 | \$29,021 | \$27,258 | \$28,363 | \$734 |
| District 18A | | | | | | | | | | | | | |
| Shimanski (Ron) Volunteer Committee (RPM) | | | | | | | | | | | | | |
| | 2009 | | Y | \$2,337 | \$0 | \$0 | \$3,465 | \$1,200 | \$100 | \$4,765 | \$241 | \$3,261 | \$3,841 |
| | 2010 | P/ G | Y | \$3,841 | \$0 | \$250 | \$8,890 | \$3,500 | \$400 | \$13,040 | \$8,233 | \$11,668 | \$5,213 |
| District 18B | | | | | | | | | | | | | |
| Anderson (Darrin) Victory Committee (DFL) | | | | | | | | | | | | | |
| | 2009 | | I | \$0 | \$0 | \$0 | \$1,938 | \$0 | \$100 | \$2,038 | \$1,742 | \$1,742 | \$297 |
| | 2010 | P | I | \$297 | \$4,160 | \$1,175 | \$3,788 | \$100 | \$200 | \$9,324 | \$9,224 | \$9,224 | \$396 |

House of Representatives Candidate Committees who Filed for Office in 2010

with 2009 Figures Included

| Committee Name By District | Year | Election Result | Spend Limit | Beginning Cash Balance | Public Subsidy | Contributions - Cash and InKind | | | | Total Receipts | Campaign Expenditures | Total Expenditures | Ending Cash Balance |
|---|------|--------------------|----------------|------------------------------|-------------------|---------------------------------|------------|--------------------|----------|-------------------|--------------------------|-----------------------|---------------------------|
| | | | | | | Political Party | Individual | Committee/ Fund | Lobbyist | | | | |
| Urdahl (Dean) Volunteer Committee (RPM) | | | | | | | | | | | | | |
| | 2009 | | Y | \$960 | \$0 | \$0 | \$9,205 | \$1,100 | \$200 | \$10,505 | \$2,106 | \$6,128 | \$5,337 |
| | 2010 | P/ G | Y | \$5,337 | \$4,235 | \$500 | \$11,070 | \$4,975 | \$525 | \$21,405 | \$20,872 | \$26,064 | \$677 |
| District 19A | | | | | | | | | | | | | |
| Barrett Chrissis for House (DFL) | | | | | | | | | | | | | |
| | 2010 | P | Y | \$0 | \$4,840 | \$5,000 | \$7,756 | \$2,850 | \$150 | \$20,275 | \$19,511 | \$19,421 | \$854 |
| Friends of Bruce Anderson (RPM) | | | | | | | | | | | | | |
| | 2009 | | Y | \$4,138 | \$0 | \$0 | \$1,262 | \$100 | \$0 | \$1,362 | \$2,112 | \$3,767 | \$1,733 |
| | 2010 | P/ G | Y | \$1,733 | \$4,984 | \$4,000 | \$5,815 | \$4,550 | \$650 | \$22,999 | \$18,851 | \$23,623 | \$1,109 |
| District 19B | | | | | | | | | | | | | |
| Brazelton (Chris) for House (DFL) | | | | | | | | | | | | | |
| | 2009 | | N | \$1,346 | \$0 | \$0 | \$0 | \$0 | \$0 | \$0 | \$200 | \$200 | \$1,146 |
| | 2010 | P | Y | \$1,146 | \$5,161 | \$4,214 | \$2,235 | \$1,500 | \$0 | \$13,905 | \$13,511 | \$13,614 | \$1,437 |
| Joe McDonald for State Rep (RPM) | | | | | | | | | | | | | |
| | 2010 | P/ G | Y | \$0 | \$5,785 | \$4,000 | \$8,653 | \$2,650 | \$300 | \$21,280 | \$8,596 | \$14,927 | \$6,353 |
| District 20A | | | | | | | | | | | | | |
| Andrew Falk for State Representative (DFL) | | | | | | | | | | | | | |
| | 2009 | | Y | \$289 | \$0 | \$1,000 | \$10,440 | \$600 | \$275 | \$12,315 | \$5,838 | \$6,839 | \$5,765 |
| | 2010 | P/ G | Y | \$5,765 | \$3,676 | \$3,090 | \$11,535 | \$4,675 | \$1,825 | \$24,776 | \$22,417 | \$28,051 | \$2,490 |
| Volunteers for Jay Backer (RPM) | | | | | | | | | | | | | |
| | 2010 | P | I | \$0 | \$3,439 | \$2,710 | \$15,882 | \$300 | \$0 | \$27,306 | \$27,148 | \$25,707 | \$1,599 |
| District 20B | | | | | | | | | | | | | |
| Koenen (Lyle) Volunteer Committee (DFL) | | | | | | | | | | | | | |
| | 2009 | | Y | \$2,121 | \$0 | \$400 | \$4,330 | \$100 | \$100 | \$4,930 | \$2,815 | \$3,265 | \$3,786 |
| | 2010 | P/ G | Y | \$3,786 | \$3,789 | \$1,000 | \$4,985 | \$4,600 | \$1,875 | \$16,255 | \$12,420 | \$12,501 | \$7,541 |
| Kohout (Brian) for Representative Committee (RPM) | | | | | | | | | | | | | |
| | 2010 | P | I | \$0 | \$3,674 | \$2,610 | \$9,564 | \$500 | \$0 | \$16,292 | \$15,575 | \$16,045 | \$247 |

House of Representatives Candidate Committees who Filed for Office in 2010

with 2009 Figures Included

| Committee Name By District | Year | Election Result | Spend Limit | Beginning Cash Balance | Public Subsidy | Contributions - Cash and InKind | | | | Total Receipts | Campaign Expenditures | Total Expenditures | Ending Cash Balance |
|---|------|--------------------|----------------|------------------------------|-------------------|---------------------------------|------------|--------------------|----------|-------------------|--------------------------|-----------------------|---------------------------|
| | | | | | | Political Party | Individual | Committee/ Fund | Lobbyist | | | | |
| District 21A | | | | | | | | | | | | | |
| Ramona Larson for State Representative (DFL) | | | | | | | | | | | | | |
| | 2010 | P | I | \$0 | \$3,908 | \$5,000 | \$8,281 | \$1,450 | \$145 | \$18,471 | \$18,241 | \$18,471 | \$0 |
| Swedzinski (Christopher) for House Campaign Committee (RPM) | | | | | | | | | | | | | |
| | 2010 | P/ G | I | \$0 | \$3,661 | \$5,000 | \$19,248 | \$2,800 | \$300 | \$30,890 | \$26,629 | \$27,030 | \$3,860 |
| District 21B | | | | | | | | | | | | | |
| Torkelson (Paul) for State Representative (RPM) | | | | | | | | | | | | | |
| | 2009 | | Y | \$7,885 | \$0 | \$1,000 | \$9,135 | \$1,075 | \$150 | \$11,080 | \$3,116 | \$15,160 | \$3,805 |
| | 2010 | P/ G | Y | \$3,805 | \$0 | \$3,200 | \$7,975 | \$3,925 | \$500 | \$15,600 | \$8,432 | \$12,350 | \$7,055 |
| District 22A | | | | | | | | | | | | | |
| Ted Winter Voluntary Committee (DFL) | | | | | | | | | | | | | |
| | 2009 | | N | \$800 | \$0 | \$0 | \$0 | \$0 | \$0 | \$5 | \$0 | \$0 | \$805 |
| | 2010 | P | Y | \$805 | \$3,737 | \$4,295 | \$12,647 | \$5,000 | \$1,040 | \$26,673 | \$25,201 | \$27,087 | \$392 |
| Schomacker (Joe) Volunteer Committee (RPM) | | | | | | | | | | | | | |
| | 2010 | P/ G | I | \$0 | \$3,547 | \$4,950 | \$14,226 | \$2,400 | \$100 | \$25,223 | \$24,385 | \$24,535 | \$688 |
| District 22B | | | | | | | | | | | | | |
| Brandt (William) Campaign Committee (DFL) | | | | | | | | | | | | | |
| | 2010 | P | I | \$0 | \$3,587 | \$4,218 | \$3,850 | \$0 | \$0 | \$11,600 | \$11,601 | \$11,482 | \$118 |
| Volunteers for Rod Hamilton (RPM) | | | | | | | | | | | | | |
| | 2009 | | Y | \$13,742 | \$0 | \$0 | \$3,955 | \$700 | \$600 | \$5,255 | \$6,182 | \$6,377 | \$12,621 |
| | 2010 | P/ G | Y | \$12,621 | \$3,579 | \$450 | \$7,120 | \$5,175 | \$1,325 | \$17,649 | \$15,655 | \$24,916 | \$5,354 |
| District 23A | | | | | | | | | | | | | |
| Terry Morrow Campaign Committee (DFL) | | | | | | | | | | | | | |
| | 2009 | | Y | \$4,729 | \$0 | \$0 | \$10,291 | \$1,100 | \$100 | \$11,100 | \$4,136 | \$6,955 | \$8,874 |
| | 2010 | P/ G | Y | \$8,874 | \$4,831 | \$2,500 | \$13,956 | \$5,450 | \$400 | \$26,946 | \$30,713 | \$34,599 | \$1,222 |
| Rebecca Peichel for House (RPM) | | | | | | | | | | | | | |
| | 2010 | P | I | \$0 | \$4,059 | \$4,975 | \$12,777 | \$750 | \$25 | \$22,140 | \$21,044 | \$21,618 | \$522 |

House of Representatives Candidate Committees who Filed for Office in 2010

with 2009 Figures Included

| Committee Name By District | Year | Election Result | Spend Limit | Beginning Cash Balance | Public Subsidy | Contributions - Cash and InKind | | | | Total Receipts | Campaign Expenditures | Total Expenditures | Ending Cash Balance |
|--|------|--------------------|----------------|------------------------------|-------------------|---------------------------------|------------|--------------------|----------|-------------------|--------------------------|-----------------------|---------------------------|
| | | | | | | Political Party | Individual | Committee/ Fund | Lobbyist | | | | |
| District 23B | | | | | | | | | | | | | |
| Brynaert (Kathy) for State Representative (DFL) | | | | | | | | | | | | | |
| | 2009 | | Y | \$15,139 | \$0 | \$0 | \$4,925 | \$200 | \$200 | \$5,325 | \$2,904 | \$3,604 | \$16,860 |
| | 2010 | P/ G | Y | \$16,860 | \$5,084 | \$500 | \$7,598 | \$2,325 | \$350 | \$15,857 | \$13,198 | \$17,277 | \$15,441 |
| Kruse (Dave) for House (RPM) | | | | | | | | | | | | | |
| | 2009 | | N | \$0 | \$0 | \$0 | \$503 | \$0 | \$0 | \$250 | \$248 | \$15 | \$235 |
| | 2010 | P | I | \$235 | \$3,934 | \$2,375 | \$9,919 | \$0 | \$0 | \$15,150 | \$15,582 | \$14,957 | \$428 |
| District 24A | | | | | | | | | | | | | |
| Fund for (Steve) Fausch (DFL) | | | | | | | | | | | | | |
| | 2010 | P | Y | \$0 | \$0 | \$1,564 | \$4,850 | \$1,050 | \$0 | \$6,654 | \$6,491 | \$5,729 | \$925 |
| Volunteers for (Robert) Gunther (RPM) | | | | | | | | | | | | | |
| | 2009 | | Y | \$7,702 | \$0 | \$0 | \$8,825 | \$1,200 | \$100 | \$10,125 | \$1,283 | \$3,430 | \$14,397 |
| | 2010 | P/ G | Y | \$14,397 | \$4,101 | \$376 | \$8,655 | \$5,450 | \$650 | \$19,232 | \$15,559 | \$22,548 | \$11,081 |
| District 24B | | | | | | | | | | | | | |
| Committee to Elect Joan Muth-Milks (DFL) | | | | | | | | | | | | | |
| | 2010 | P | Y | \$0 | \$4,060 | \$1,700 | \$1,925 | \$250 | \$0 | \$8,035 | \$7,041 | \$7,241 | \$794 |
| Meyer (Mark) 4 MN House 24B (IPMN) | | | | | | | | | | | | | |
| | 2010 | P | I | \$0 | \$3,028 | \$800 | \$14,544 | \$17 | \$100 | \$15,375 | \$18,339 | \$15,375 | \$0 |
| Cornish (Tony) for State Representative (RPM) | | | | | | | | | | | | | |
| | 2009 | | Y | \$5,602 | \$0 | \$0 | \$27,439 | \$0 | \$0 | \$27,639 | \$5,448 | \$23,280 | \$9,962 |
| | 2010 | P/ G | Y | \$9,962 | \$3,894 | \$1,250 | \$13,608 | \$0 | \$0 | \$18,752 | \$18,772 | \$28,636 | \$78 |
| District 25A | | | | | | | | | | | | | |
| McGuire (Michael) for State Representative (DFL) | | | | | | | | | | | | | |
| | 2009 | | N | \$0 | \$0 | \$1,860 | \$625 | \$0 | \$0 | \$2,485 | \$0 | \$12 | \$2,473 |
| | 2010 | P | I | \$2,473 | \$4,180 | \$1,250 | \$20,105 | \$3,650 | \$850 | \$31,535 | \$33,003 | \$33,369 | \$639 |
| Gruenhagen (Glenn) for MN House (RPM) | | | | | | | | | | | | | |
| | 2010 | P/ G | I | \$0 | \$0 | \$3,930 | \$20,126 | \$1,900 | \$200 | \$23,613 | \$24,972 | \$21,948 | \$1,665 |

House of Representatives Candidate Committees who Filed for Office in 2010

with 2009 Figures Included

| Committee Name By District | Year | Election Result | Spend Limit | Beginning Cash Balance | Public Subsidy | Contributions - Cash and InKind | | | | Total Receipts | Campaign Expenditures | Total Expenditures | Ending Cash Balance |
|--|------|--------------------|----------------|------------------------------|-------------------|---------------------------------|------------|--------------------|----------|-------------------|--------------------------|-----------------------|---------------------------|
| | | | | | | Political Party | Individual | Committee/ Fund | Lobbyist | | | | |
| District 25B | | | | | | | | | | | | | |
| The David Bly Campaign (DFL) | | | | | | | | | | | | | |
| | 2009 | | Y | \$6,240 | \$0 | \$50 | \$9,550 | \$800 | \$200 | \$11,107 | \$4,512 | \$7,443 | \$9,904 |
| | 2010 | P | Y | \$9,904 | \$6,475 | \$1,900 | \$20,120 | \$5,423 | \$1,030 | \$34,675 | \$28,542 | \$34,586 | \$9,993 |
| Campaign to Elect Kelby Woodard MN 25B (RPM) | | | | | | | | | | | | | |
| | 2010 | P/ G | I | \$0 | \$4,782 | \$3,580 | \$14,348 | \$1,400 | \$100 | \$23,377 | \$22,183 | \$21,484 | \$1,893 |
| District 26A | | | | | | | | | | | | | |
| Kath (Kory) for Representative (DFL) | | | | | | | | | | | | | |
| | 2009 | | Y | \$1,355 | \$0 | \$0 | \$7,895 | \$200 | \$0 | \$8,095 | \$3,763 | \$3,763 | \$5,687 |
| | 2010 | P/ G | Y | \$5,687 | \$4,172 | \$724 | \$10,965 | \$5,550 | \$350 | \$21,761 | \$23,051 | \$23,434 | \$4,014 |
| Citizens for (David) Thul (RPM) | | | | | | | | | | | | | |
| | 2010 | P | Y | \$0 | \$4,235 | \$3,575 | \$9,696 | \$700 | \$500 | \$18,581 | \$19,321 | \$18,490 | \$91 |
| District 26B | | | | | | | | | | | | | |
| Fritz (Patti) Volunteer Committee (DFL) | | | | | | | | | | | | | |
| | 2009 | | Y | \$9,463 | \$0 | \$100 | \$5,735 | \$700 | \$450 | \$6,985 | \$5,785 | \$7,118 | \$9,330 |
| | 2010 | P/ G | Y | \$9,330 | \$5,085 | \$600 | \$6,965 | \$4,025 | \$1,200 | \$17,875 | \$20,710 | \$24,337 | \$2,868 |
| voteKAISER (Daniel) Campaign Committee (RPM) | | | | | | | | | | | | | |
| | 2009 | | I | \$0 | \$0 | \$800 | \$2,120 | \$0 | \$0 | \$2,920 | \$1,967 | \$2,004 | \$916 |
| | 2010 | P | I | \$916 | \$4,135 | \$2,755 | \$11,107 | \$950 | \$0 | \$18,741 | \$19,704 | \$19,634 | \$23 |
| District 27A | | | | | | | | | | | | | |
| Robin Brown for MN (DFL) | | | | | | | | | | | | | |
| | 2009 | | Y | \$3,166 | \$0 | \$0 | \$8,715 | \$600 | \$50 | \$9,365 | \$6,287 | \$11,387 | \$1,144 |
| | 2010 | P | Y | \$1,144 | \$4,195 | \$1,300 | \$10,240 | \$5,550 | \$350 | \$21,635 | \$19,687 | \$19,687 | \$3,093 |
| Murray (Rich) for House 27A (RPM) | | | | | | | | | | | | | |
| | 2010 | P/ G | I | \$0 | \$3,464 | \$5,000 | \$23,015 | \$0 | \$0 | \$32,407 | \$31,672 | \$32,151 | \$256 |

House of Representatives Candidate Committees who Filed for Office in 2010

with 2009 Figures Included

| Committee Name By District | Year | Election Result | Spend Limit | Beginning Cash Balance | Public Subsidy | Contributions - Cash and InKind | | | | Total Receipts | Campaign Expenditures | Total Expenditures | Ending Cash Balance |
|---|------|--------------------|----------------|------------------------------|-------------------|---------------------------------|------------|--------------------|----------|-------------------|--------------------------|-----------------------|---------------------------|
| | | | | | | Political Party | Individual | Committee/ Fund | Lobbyist | | | | |
| District 27B | | | | | | | | | | | | | |
| Poppe (Jeanne) for the People Committee (DFL) | | | | | | | | | | | | | |
| | 2009 | | Y | \$6,405 | \$0 | \$0 | \$5,400 | \$500 | \$100 | \$6,000 | \$1,798 | \$3,009 | \$9,395 |
| | 2010 | P/ G | Y | \$9,395 | \$4,573 | \$500 | \$5,651 | \$3,925 | \$525 | \$15,274 | \$15,411 | \$15,691 | \$8,978 |
| Gumbel (Jennifer) for House (RPM) | | | | | | | | | | | | | |
| | 2010 | P | I | \$0 | \$3,815 | \$2,050 | \$5,270 | \$400 | \$100 | \$10,900 | \$11,112 | \$10,496 | \$405 |
| District 28A | | | | | | | | | | | | | |
| Jerry Roth for 28A (DFL) | | | | | | | | | | | | | |
| | 2010 | P | I | \$0 | \$4,670 | \$1,028 | \$2,876 | \$0 | \$0 | \$7,952 | \$8,010 | \$7,435 | \$517 |
| Kelly (Tim) for House (RPM) | | | | | | | | | | | | | |
| | 2009 | | Y | \$3,329 | \$0 | \$0 | \$15,475 | \$950 | \$250 | \$16,675 | \$6,214 | \$6,214 | \$13,790 |
| | 2010 | P/ G | Y | \$13,790 | \$4,115 | \$125 | \$8,995 | \$4,525 | \$650 | \$18,285 | \$18,162 | \$28,908 | \$3,167 |
| District 28B | | | | | | | | | | | | | |
| Friends of Mark Schneider (DFL) | | | | | | | | | | | | | |
| | 2010 | P | I | \$0 | \$4,412 | \$250 | \$3,508 | \$450 | \$0 | \$8,620 | \$8,569 | \$8,569 | \$51 |
| Drazkowski (Steve)Volunteer Committee (RPM) | | | | | | | | | | | | | |
| | 2009 | | Y | \$2,168 | \$0 | \$0 | \$15,569 | \$0 | \$0 | \$15,569 | \$6,137 | \$6,137 | \$11,601 |
| | 2010 | P/ G | Y | \$11,601 | \$4,254 | \$450 | \$12,269 | \$0 | \$0 | \$16,973 | \$10,154 | \$22,954 | \$5,619 |
| District 29A | | | | | | | | | | | | | |
| Wunderlich (Douglas) for MN House 29A (DFL) | | | | | | | | | | | | | |
| | 2010 | P | I | \$0 | \$5,141 | \$1,840 | \$4,443 | \$950 | \$0 | \$13,231 | \$14,592 | \$12,610 | \$621 |
| Quam (Duane) for House Committee (RPM) | | | | | | | | | | | | | |
| | 2010 | P/ G | I | \$0 | \$5,268 | \$2,675 | \$10,803 | \$3,013 | \$300 | \$19,862 | \$19,053 | \$17,606 | \$2,255 |
| Stoick (Kerry) Campaign (RPM) | | | | | | | | | | | | | |
| | 2010 | | I | \$0 | \$0 | \$0 | \$4,242 | \$100 | \$0 | \$4,225 | \$4,662 | \$4,209 | \$16 |

House of Representatives Candidate Committees who Filed for Office in 2010

with 2009 Figures Included

| Committee Name By District | Year | Election Result | Spend Limit | Beginning Cash Balance | Public Subsidy | Contributions - Cash and InKind | | | | Total Receipts | Campaign Expenditures | Total Expenditures | Ending Cash Balance |
|---|------|--------------------|----------------|------------------------------|-------------------|---------------------------------|------------|--------------------|----------|-------------------|--------------------------|-----------------------|---------------------------|
| | | | | | | Political Party | Individual | Committee/ Fund | Lobbyist | | | | |
| District 29B | | | | | | | | | | | | | |
| Norton (Kimberly) for MN House Campaign Committee (DFL) | | | | | | | | | | | | | |
| | 2009 | | Y | \$8,884 | \$0 | \$100 | \$7,515 | \$0 | \$750 | \$8,265 | \$1,588 | \$2,272 | \$14,877 |
| | 2010 | P/ G | Y | \$14,877 | \$5,704 | \$4,000 | \$14,685 | \$0 | \$5,825 | \$30,350 | \$30,513 | \$33,752 | \$11,475 |
| Roli (Mike) for House (RPM) | | | | | | | | | | | | | |
| | 2010 | P | I | \$0 | \$4,894 | \$3,150 | \$16,059 | \$600 | \$175 | \$24,523 | \$24,208 | \$23,979 | \$544 |
| District 30A | | | | | | | | | | | | | |
| Liebling (Tina) for State House (DFL) | | | | | | | | | | | | | |
| | 2009 | | Y | \$7,852 | \$0 | \$0 | \$6,860 | \$500 | \$150 | \$7,510 | \$3,606 | \$3,616 | \$11,746 |
| | 2010 | P/ G | Y | \$11,746 | \$5,722 | \$250 | \$15,761 | \$4,400 | \$1,350 | \$27,483 | \$26,655 | \$32,261 | \$6,967 |
| O'Connell (Charlie) for House (RPM) | | | | | | | | | | | | | |
| | 2010 | P | N | \$0 | \$0 | \$500 | \$3,000 | \$1,149 | \$0 | \$4,649 | \$5,244 | \$4,079 | \$570 |
| District 30B | | | | | | | | | | | | | |
| Andy Welti for State Representative (DFL) | | | | | | | | | | | | | |
| | 2009 | | Y | \$6,231 | \$0 | \$0 | \$16,215 | \$0 | \$25 | \$16,240 | \$1,673 | \$6,891 | \$15,579 |
| | 2010 | P | Y | \$15,579 | \$5,893 | \$250 | \$18,986 | \$0 | \$0 | \$25,129 | \$32,318 | \$38,627 | \$2,082 |
| Benson (Mike) 2010 A Better Minnesota (RPM) | | | | | | | | | | | | | |
| | 2009 | | N | \$0 | \$0 | \$0 | \$1,620 | \$0 | \$0 | \$1,065 | \$1,057 | \$511 | \$554 |
| | 2010 | P/ G | I | \$554 | \$5,490 | \$3,775 | \$12,225 | \$1,000 | \$0 | \$19,598 | \$22,830 | \$20,046 | \$106 |
| District 31A | | | | | | | | | | | | | |
| Pelowski (Gene) Volunteer Committee (DFL) | | | | | | | | | | | | | |
| | 2009 | | Y | \$999 | \$0 | \$0 | \$6,495 | \$1,100 | \$150 | \$7,745 | \$4,354 | \$4,355 | \$4,388 |
| | 2010 | P/ G | Y | \$4,388 | \$4,948 | \$0 | \$6,610 | \$4,950 | \$950 | \$17,458 | \$15,184 | \$16,292 | \$5,554 |
| Rhett Zenke for House 31A (RPM) | | | | | | | | | | | | | |
| | 2009 | | Y | \$164 | \$0 | \$0 | \$2,570 | \$0 | \$0 | \$2,648 | \$1,583 | \$1,583 | \$1,228 |
| | 2010 | P | Y | \$1,228 | \$0 | \$1,500 | \$6,022 | \$0 | \$0 | \$7,522 | \$8,601 | \$8,601 | \$150 |

House of Representatives Candidate Committees who Filed for Office in 2010

with 2009 Figures Included

| Committee Name By District | Year | Election Result | Spend Limit | Beginning Cash Balance | Public Subsidy | Contributions - Cash and InKind | | | | Total Receipts | Campaign Expenditures | Total Expenditures | Ending Cash Balance |
|---|------|--------------------|----------------|------------------------------|-------------------|---------------------------------|------------|--------------------|----------|-------------------|--------------------------|-----------------------|---------------------------|
| | | | | | | Political Party | Individual | Committee/ Fund | Lobbyist | | | | |
| District 31B | | | | | | | | | | | | | |
| Steve Kemp for 31B (DFL) | | | | | | | | | | | | | |
| | 2009 | | I | \$0 | \$0 | \$0 | \$2,062 | \$0 | \$0 | \$1,342 | \$1,951 | \$1,231 | \$111 |
| | 2010 | P | I | \$111 | \$4,360 | \$800 | \$4,196 | \$500 | \$0 | \$8,970 | \$9,442 | \$8,856 | \$225 |
| People for Al Hein (Other) | | | | | | | | | | | | | |
| | 2009 | | Y | \$1,448 | \$0 | \$0 | \$0 | \$0 | \$0 | \$0 | \$0 | \$0 | \$1,448 |
| | 2010 | P | Y | \$1,448 | \$0 | \$0 | \$30,131 | \$0 | \$0 | \$56,420 | \$31,092 | \$57,857 | \$11 |
| People for (Gregory) Davids Committee (RPM) | | | | | | | | | | | | | |
| | 2009 | | Y | \$13,977 | \$0 | \$1,000 | \$17,481 | \$1,075 | \$150 | \$19,706 | \$5,638 | \$24,135 | \$9,548 |
| | 2010 | P/ G | Y | \$9,548 | \$3,789 | \$3,625 | \$23,342 | \$5,500 | \$400 | \$36,441 | \$31,351 | \$41,388 | \$4,601 |
| District 32A | | | | | | | | | | | | | |
| David Hoden for State Representative (DFL) | | | | | | | | | | | | | |
| | 2009 | | N | \$0 | \$0 | \$1,000 | \$6,353 | \$100 | \$0 | \$7,445 | \$6,856 | \$6,838 | \$607 |
| | 2010 | P | Y | \$607 | \$6,837 | \$4,934 | \$10,002 | \$550 | \$0 | \$22,323 | \$20,842 | \$21,897 | \$1,033 |
| Peppin (Joyce) Volunteer Committee (RPM) | | | | | | | | | | | | | |
| | 2009 | | Y | \$10,032 | \$0 | \$0 | \$7,995 | \$1,000 | \$300 | \$9,325 | \$579 | \$9,231 | \$10,126 |
| | 2010 | P/ G | Y | \$10,126 | \$7,730 | \$1,000 | \$8,933 | \$4,450 | \$800 | \$22,401 | \$27,023 | \$30,498 | \$2,029 |
| District 32B | | | | | | | | | | | | | |
| Katie Rodriguez Volunteer Committee (DFL) | | | | | | | | | | | | | |
| | 2009 | | N | \$0 | \$0 | \$900 | \$13,983 | \$400 | \$150 | \$15,433 | \$6,900 | \$7,804 | \$7,629 |
| | 2010 | P | I | \$7,629 | \$6,576 | \$5,000 | \$18,185 | \$4,305 | \$200 | \$33,811 | \$27,794 | \$31,297 | \$10,143 |
| Volunteers for (Kurt) Zellers (RPM) | | | | | | | | | | | | | |
| | 2009 | | Y | \$2,330 | \$0 | \$500 | \$16,621 | \$1,200 | \$100 | \$23,421 | \$5,740 | \$15,259 | \$10,493 |
| | 2010 | P/ G | Y | \$10,493 | \$6,021 | \$4,875 | \$26,066 | \$6,000 | \$500 | \$48,463 | \$27,827 | \$54,477 | \$4,478 |
| District 33A | | | | | | | | | | | | | |
| Denise Bader for State House (DFL) | | | | | | | | | | | | | |
| | 2010 | P | I | \$100 | \$0 | \$2,000 | \$4,185 | \$0 | \$0 | \$6,185 | \$5,446 | \$5,524 | \$761 |

House of Representatives Candidate Committees who Filed for Office in 2010

with 2009 Figures Included

| Committee Name By District | Year | Election Result | Spend Limit | Beginning Cash Balance | Public Subsidy | Contributions - Cash and InKind | | | | Total Receipts | Campaign Expenditures | Total Expenditures | Ending Cash Balance |
|---|------|--------------------|----------------|------------------------------|-------------------|---------------------------------|------------|--------------------|----------|-------------------|--------------------------|-----------------------|---------------------------|
| | | | | | | Political Party | Individual | Committee/ Fund | Lobbyist | | | | |
| Steve Smith Volunteer Committee (RPM) | | | | | | | | | | | | | |
| | 2009 | | Y | \$10,099 | \$0 | \$1,000 | \$5,955 | \$0 | \$0 | \$7,220 | \$2,359 | \$2,859 | \$14,460 |
| | 2010 | P/ G | Y | \$14,460 | \$6,882 | \$1,000 | \$4,545 | \$6,025 | \$150 | \$18,602 | \$18,788 | \$20,573 | \$12,490 |
| District 33B | | | | | | | | | | | | | |
| Kim Kang for Minnesota House (DFL) | | | | | | | | | | | | | |
| | 2009 | | Y | \$565 | \$0 | \$347 | \$1,195 | \$0 | \$75 | \$1,617 | \$0 | \$0 | \$2,181 |
| | 2010 | P | Y | \$2,181 | \$6,297 | \$3,000 | \$9,339 | \$750 | \$100 | \$19,486 | \$20,839 | \$21,039 | \$628 |
| Doepke (Connie) Volunteer Committee (RPM) | | | | | | | | | | | | | |
| | 2009 | | Y | \$5,905 | \$0 | \$1,500 | \$7,159 | \$100 | \$200 | \$8,530 | \$2,699 | \$8,063 | \$6,372 |
| | 2010 | P/ G | Y | \$6,372 | \$6,586 | \$4,250 | \$15,939 | \$250 | \$90 | \$27,115 | \$18,507 | \$23,979 | \$9,508 |
| District 34A | | | | | | | | | | | | | |
| Leanne Kunze for State House (DFL) | | | | | | | | | | | | | |
| | 2010 | P | I | \$0 | \$5,356 | \$1,400 | \$8,670 | \$3,000 | \$100 | \$17,725 | \$17,168 | \$16,442 | \$1,283 |
| Citizens for Ernie Leidiger (RPM) | | | | | | | | | | | | | |
| | 2010 | P/ G | I | \$0 | \$6,337 | \$1,800 | \$10,469 | \$800 | \$100 | \$23,194 | \$17,646 | \$23,127 | \$67 |
| District 34B | | | | | | | | | | | | | |
| Joe Hoppe Volunteer Committee (RPM) | | | | | | | | | | | | | |
| | 2009 | | Y | \$6,203 | \$0 | \$0 | \$5,450 | \$1,250 | \$0 | \$6,700 | \$688 | \$12,480 | \$422 |
| | 2010 | P/ G | Y | \$422 | \$0 | \$900 | \$5,250 | \$5,225 | \$1,275 | \$14,214 | \$1,256 | \$14,636 | \$0 |
| District 35A | | | | | | | | | | | | | |
| Matt Christensen Campaign Committee (DFL) | | | | | | | | | | | | | |
| | 2010 | P | Y | \$0 | \$5,623 | \$690 | \$1,888 | \$250 | \$50 | \$8,436 | \$6,172 | \$6,121 | \$2,314 |
| Joshua Duke Ondich Committee (DFL) | | | | | | | | | | | | | |
| | 2010 | | N | \$0 | \$0 | \$0 | \$83 | \$0 | \$0 | \$83 | \$83 | \$83 | \$0 |
| Beard (Michael) Volunteer Committee (RPM) | | | | | | | | | | | | | |
| | 2009 | | Y | \$735 | \$0 | \$500 | \$1,660 | \$1,100 | \$150 | \$8,410 | \$4,610 | \$8,690 | \$455 |
| | 2010 | P/ G | Y | \$455 | \$5,893 | \$0 | \$4,230 | \$5,500 | \$1,000 | \$16,623 | \$6,698 | \$13,841 | \$3,238 |

House of Representatives Candidate Committees who Filed for Office in 2010

with 2009 Figures Included

| Committee Name By District | Year | Election Result | Spend Limit | Beginning Cash Balance | Public Subsidy | Contributions - Cash and InKind | | | | Total Receipts | Campaign Expenditures | Total Expenditures | Ending Cash Balance |
|---|------|--------------------|----------------|------------------------------|-------------------|---------------------------------|------------|--------------------|----------|-------------------|--------------------------|-----------------------|---------------------------|
| | | | | | | Political Party | Individual | Committee/ Fund | Lobbyist | | | | |
| District 35B | | | | | | | | | | | | | |
| Jannaya LaFrance for State Representative (DFL) | | | | | | | | | | | | | |
| | 2009 | | I | \$0 | \$0 | \$153 | \$645 | \$0 | \$0 | \$798 | \$390 | \$390 | \$409 |
| | 2010 | P | I | \$409 | \$4,926 | \$1,750 | \$2,626 | \$950 | \$85 | \$10,337 | \$12,978 | \$10,746 | \$0 |
| Volunteers for Mark Buesgens (RPM) | | | | | | | | | | | | | |
| | 2009 | | Y | \$3,149 | \$0 | \$500 | \$1,525 | \$300 | \$100 | \$2,425 | \$3,633 | \$4,202 | \$1,372 |
| | 2010 | P/ G | Y | \$1,372 | \$5,794 | \$0 | \$2,850 | \$1,900 | \$600 | \$11,144 | \$11,634 | \$11,634 | \$882 |
| People for Tom Rees Committee (RPM) | | | | | | | | | | | | | |
| | 2010 | | N | \$0 | \$0 | \$0 | \$6,727 | \$0 | \$0 | \$4,619 | \$9,928 | \$4,122 | \$497 |
| District 36A | | | | | | | | | | | | | |
| Neighbors for Colin Lee (DFL) | | | | | | | | | | | | | |
| | 2009 | | Y | \$0 | \$0 | \$0 | \$890 | \$0 | \$0 | \$890 | \$0 | \$2 | \$888 |
| | 2010 | P | Y | \$889 | \$5,625 | \$650 | \$2,981 | \$0 | \$0 | \$9,256 | \$9,449 | \$9,680 | \$465 |
| Elect (Mary) Holberg Committee (RPM) | | | | | | | | | | | | | |
| | 2009 | | Y | \$11,394 | \$0 | \$0 | \$6,435 | \$1,100 | \$150 | \$7,685 | \$2,022 | \$4,635 | \$14,444 |
| | 2010 | P/ G | Y | \$14,444 | \$6,213 | \$550 | \$6,025 | \$3,875 | \$200 | \$16,813 | \$10,079 | \$18,513 | \$12,743 |
| District 36B | | | | | | | | | | | | | |
| Neighbors for Sigrid Iversen (DFL) | | | | | | | | | | | | | |
| | 2010 | P | I | \$0 | \$5,995 | \$974 | \$4,576 | \$1,700 | \$0 | \$13,151 | \$12,100 | \$12,070 | \$1,082 |
| Garofalo (Patrick) Volunteer Committee (RPM) | | | | | | | | | | | | | |
| | 2009 | | Y | \$11,184 | \$0 | \$0 | \$14,060 | \$600 | \$450 | \$15,120 | \$3,150 | \$8,086 | \$18,217 |
| | 2010 | P/ G | Y | \$18,217 | \$6,123 | \$550 | \$8,736 | \$4,425 | \$1,150 | \$20,934 | \$18,275 | \$30,676 | \$8,475 |
| District 37A | | | | | | | | | | | | | |
| Lindstrom (Derrick) for State House (DFL) | | | | | | | | | | | | | |
| | 2009 | | I | \$0 | \$0 | \$0 | \$6,385 | \$0 | \$140 | \$6,525 | \$5,202 | \$5,425 | \$1,100 |
| | 2010 | P | I | \$1,100 | \$5,948 | \$1,750 | \$4,907 | \$1,704 | \$50 | \$14,155 | \$14,295 | \$15,255 | \$0 |

House of Representatives Candidate Committees who Filed for Office in 2010

with 2009 Figures Included

| Committee Name By District | Year | Election Result | Spend Limit | Beginning Cash Balance | Public Subsidy | Contributions - Cash and InKind | | | | Total Receipts | Campaign Expenditures | Total Expenditures | Ending Cash Balance |
|--|------|--------------------|----------------|------------------------------|-------------------|---------------------------------|------------|--------------------|----------|-------------------|--------------------------|-----------------------|---------------------------|
| | | | | | | Political Party | Individual | Committee/ Fund | Lobbyist | | | | |
| Friends of Tara Mack (RPM) | | | | | | | | | | | | | |
| | 2009 | | Y | \$3,890 | \$0 | \$500 | \$9,818 | \$500 | \$550 | \$11,368 | \$5,043 | \$9,210 | \$6,048 |
| | 2010 | P/ G | Y | \$6,048 | \$5,558 | \$325 | \$13,310 | \$3,625 | \$2,350 | \$25,043 | \$18,850 | \$23,797 | \$7,295 |
| District 37B | | | | | | | | | | | | | |
| Sterner (Phillip) for House Election Committee (DFL) | | | | | | | | | | | | | |
| | 2009 | | Y | \$507 | \$0 | \$1,000 | \$11,993 | \$745 | \$555 | \$14,240 | \$5,957 | \$9,738 | \$5,009 |
| | 2010 | P | Y | \$5,009 | \$6,309 | \$3,900 | \$11,883 | \$4,475 | \$1,525 | \$28,316 | \$25,907 | \$30,125 | \$3,200 |
| Friends of Kurt Bills (RPM) | | | | | | | | | | | | | |
| | 2009 | | N | \$0 | \$0 | \$0 | \$4,035 | \$0 | \$0 | \$9,035 | \$5,989 | \$5,998 | \$3,037 |
| | 2010 | P/ G | Y | \$3,037 | \$5,685 | \$1,555 | \$24,333 | \$900 | \$250 | \$32,598 | \$29,116 | \$35,593 | \$42 |
| District 38A | | | | | | | | | | | | | |
| Masin (Sandra) Campaign Committee (DFL) | | | | | | | | | | | | | |
| | 2009 | | Y | \$5,595 | \$0 | \$700 | \$3,867 | \$300 | \$320 | \$5,187 | \$5,444 | \$6,467 | \$4,315 |
| | 2010 | P | Y | \$4,315 | \$6,076 | \$3,300 | \$14,695 | \$3,925 | \$1,475 | \$29,471 | \$27,250 | \$30,319 | \$3,468 |
| Anderson (Diane) Volunteer Committee (RPM) | | | | | | | | | | | | | |
| | 2009 | | Y | \$3,211 | \$0 | \$0 | \$9,971 | \$0 | \$0 | \$9,987 | \$6,233 | \$6,898 | \$6,300 |
| | 2010 | P/ G | Y | \$6,300 | \$5,055 | \$1,775 | \$13,481 | \$2,043 | \$1,450 | \$23,081 | \$25,047 | \$27,829 | \$1,552 |
| District 38B | | | | | | | | | | | | | |
| Obermueller (Michael) for Minnesotans (DFL) | | | | | | | | | | | | | |
| | 2009 | | Y | \$5,410 | \$0 | \$800 | \$8,061 | \$400 | \$900 | \$14,961 | \$5,942 | \$8,055 | \$12,316 |
| | 2010 | P | Y | \$12,316 | \$5,980 | \$4,184 | \$16,113 | \$5,000 | \$1,500 | \$34,807 | \$29,512 | \$44,686 | \$2,438 |
| Citizens for Doug Wardlow (RPM) | | | | | | | | | | | | | |
| | 2009 | | I | \$0 | \$0 | \$0 | \$6,776 | \$0 | \$100 | \$6,020 | \$5,611 | \$4,803 | \$1,217 |
| | 2010 | P/ G | I | \$1,217 | \$5,181 | \$1,325 | \$14,486 | \$2,657 | \$525 | \$21,816 | \$23,539 | \$22,617 | \$416 |
| District 39A | | | | | | | | | | | | | |
| People for (Rick) Hansen (DFL) | | | | | | | | | | | | | |
| | 2009 | | Y | \$2,883 | \$0 | \$1,000 | \$11,185 | \$1,000 | \$250 | \$13,442 | \$4,457 | \$8,702 | \$7,622 |
| | 2010 | P/ G | Y | \$7,622 | \$6,680 | \$5,000 | \$10,057 | \$4,625 | \$1,825 | \$28,201 | \$22,518 | \$30,437 | \$5,387 |

House of Representatives Candidate Committees who Filed for Office in 2010

with 2009 Figures Included

| Committee Name By District | Year | Election Result | Spend Limit | Beginning Cash Balance | Public Subsidy | Contributions - Cash and InKind | | | | Total Receipts | Campaign Expenditures | Total Expenditures | Ending Cash Balance |
|---|------|--------------------|----------------|------------------------------|-------------------|---------------------------------|------------|--------------------|----------|-------------------|--------------------------|-----------------------|---------------------------|
| | | | | | | Political Party | Individual | Committee/ Fund | Lobbyist | | | | |
| Don Lee for Minnesota House (RPM) | | | | | | | | | | | | | |
| | 2010 | P | N | \$0 | \$0 | \$1,400 | \$6,681 | \$150 | \$100 | \$8,281 | \$7,841 | \$8,281 | \$0 |
| District 39B | | | | | | | | | | | | | |
| Atkins (Joe) for State Representative (DFL) | | | | | | | | | | | | | |
| | 2009 | | Y | \$15,212 | \$0 | \$1,000 | \$43,610 | \$1,000 | \$200 | \$45,810 | \$6,265 | \$33,932 | \$27,089 |
| | 2010 | P/ G | Y | \$27,089 | \$6,840 | \$5,000 | \$57,944 | \$2,150 | \$4,348 | \$76,163 | \$32,040 | \$96,390 | \$6,862 |
| Pearson (Terry) for MN House of Representatives (RPM) | | | | | | | | | | | | | |
| | 2009 | | N | \$0 | \$0 | \$0 | \$830 | \$0 | \$0 | \$830 | \$153 | \$212 | \$618 |
| | 2010 | P | I | \$618 | \$4,753 | \$1,933 | \$4,155 | \$0 | \$0 | \$10,791 | \$9,279 | \$10,150 | \$1,259 |
| District 40A | | | | | | | | | | | | | |
| Volunteers for (Will) Morgan (DFL) | | | | | | | | | | | | | |
| | 2009 | | Y | \$4,031 | \$0 | \$0 | \$7,115 | \$300 | \$325 | \$7,740 | \$3,362 | \$9,777 | \$1,995 |
| | 2010 | P | Y | \$1,995 | \$5,740 | \$2,600 | \$10,980 | \$5,875 | \$624 | \$25,795 | \$24,789 | \$26,793 | \$996 |
| Johnson (Bruce) for State Representative (Other) | | | | | | | | | | | | | |
| | 2010 | P | N | \$0 | \$0 | \$0 | \$1,450 | \$0 | \$0 | \$1,450 | \$1,286 | \$1,286 | \$164 |
| Pam Myhra For House (RPM) | | | | | | | | | | | | | |
| | 2009 | | N | \$0 | \$0 | \$1,000 | \$4,405 | \$0 | \$0 | \$5,307 | \$3,373 | \$4,891 | \$416 |
| | 2010 | P/ G | I | \$416 | \$4,864 | \$5,000 | \$20,038 | \$1,425 | \$125 | \$30,832 | \$25,170 | \$29,959 | \$1,288 |
| District 40B | | | | | | | | | | | | | |
| Lenczewski (Ann) Volunteer Committee (DFL) | | | | | | | | | | | | | |
| | 2009 | | Y | \$1,191 | \$0 | \$0 | \$16,496 | \$1,000 | \$200 | \$17,696 | \$5,626 | \$6,999 | \$11,888 |
| | 2010 | P/ G | Y | \$11,888 | \$7,468 | \$700 | \$24,895 | \$4,950 | \$200 | \$38,213 | \$32,122 | \$46,295 | \$3,807 |
| Sanu (Patel-Zellinger) for State Representative (RPM) | | | | | | | | | | | | | |
| | 2010 | P | I | \$0 | \$5,425 | \$2,625 | \$13,722 | \$700 | \$0 | \$20,158 | \$21,163 | \$19,705 | \$453 |
| District 41A | | | | | | | | | | | | | |
| Citizens for (Kevin) Staunton (DFL) | | | | | | | | | | | | | |
| | 2009 | | N | \$4,174 | \$0 | \$0 | \$16,380 | \$87 | \$100 | \$16,075 | \$6,190 | \$6,113 | \$14,136 |
| | 2010 | P | N | \$14,136 | \$0 | \$5,000 | \$48,798 | \$2,653 | \$200 | \$56,272 | \$69,122 | \$68,901 | \$1,507 |

House of Representatives Candidate Committees who Filed for Office in 2010

with 2009 Figures Included

| Committee Name By District | Year | Election Result | Spend Limit | Beginning Cash Balance | Public Subsidy | Contributions - Cash and InKind | | | | Total Receipts | Campaign Expenditures | Total Expenditures | Ending Cash Balance |
|--|------|--------------------|----------------|------------------------------|-------------------|---------------------------------|------------|--------------------|----------|-------------------|--------------------------|-----------------------|---------------------------|
| | | | | | | Political Party | Individual | Committee/ Fund | Lobbyist | | | | |
| Downey (Keith) for House - 41A (RPM) | | | | | | | | | | | | | |
| | 2009 | | N | \$4,182 | \$0 | \$1,000 | \$31,293 | \$0 | \$1,300 | \$38,495 | \$10,969 | \$26,386 | \$16,291 |
| | 2010 | P/ G | N | \$16,291 | \$0 | \$4,975 | \$54,498 | \$300 | \$1,449 | \$62,402 | \$73,915 | \$76,499 | \$2,194 |
| District 41B | | | | | | | | | | | | | |
| Citizens for (Paul) Rosenthal (DFL) | | | | | | | | | | | | | |
| | 2009 | | Y | \$6,143 | \$0 | \$1,000 | \$7,094 | \$800 | \$275 | \$9,073 | \$2,215 | \$7,191 | \$8,026 |
| | 2010 | P | Y | \$8,144 | \$6,805 | \$5,000 | \$22,648 | \$5,400 | \$1,100 | \$41,010 | \$44,035 | \$45,720 | \$3,434 |
| Pat Mazorol Volunteer Committee (RPM) | | | | | | | | | | | | | |
| | 2009 | | N | \$0 | \$0 | \$0 | \$1,275 | \$0 | \$200 | \$1,475 | \$579 | \$579 | \$896 |
| | 2010 | P/ G | N | \$896 | \$0 | \$4,125 | \$34,713 | \$2,496 | \$975 | \$46,037 | \$39,518 | \$44,410 | \$2,523 |
| District 42A | | | | | | | | | | | | | |
| Maria Ruud Volunteer Committee (DFL) | | | | | | | | | | | | | |
| | 2009 | | Y | \$15,597 | \$0 | \$1,000 | \$2,220 | \$400 | \$0 | \$3,620 | \$456 | \$1,056 | \$18,161 |
| | 2010 | P | Y | \$18,161 | \$7,369 | \$5,000 | \$8,110 | \$4,800 | \$1,605 | \$26,888 | \$31,857 | \$37,365 | \$7,684 |
| Friends For Kirk Stensrud (RPM) | | | | | | | | | | | | | |
| | 2010 | P/ G | I | \$0 | \$5,797 | \$3,625 | \$29,834 | \$500 | \$0 | \$39,081 | \$34,313 | \$37,137 | \$1,944 |
| District 42B | | | | | | | | | | | | | |
| Ray L Daniels Campaign Fund (DFL) | | | | | | | | | | | | | |
| | 2009 | | N | \$187 | \$0 | \$0 | \$0 | \$0 | \$0 | \$0 | \$0 | \$0 | \$187 |
| | 2010 | P | Y | \$187 | \$6,934 | \$4,500 | \$1,935 | \$0 | \$0 | \$13,369 | \$7,426 | \$10,426 | \$3,130 |
| Loon (Jenifer) Volunteer Committee (RPM) | | | | | | | | | | | | | |
| | 2009 | | Y | \$8,146 | \$0 | \$1,000 | \$5,950 | \$825 | \$450 | \$8,225 | \$6,116 | \$9,702 | \$6,669 |
| | 2010 | P/ G | Y | \$6,669 | \$6,549 | \$950 | \$12,396 | \$4,675 | \$1,325 | \$25,895 | \$20,231 | \$26,516 | \$6,049 |
| District 43A | | | | | | | | | | | | | |
| Britton for House (DFL) | | | | | | | | | | | | | |
| | 2010 | P | I | \$0 | \$7,181 | \$3,125 | \$18,429 | \$1,555 | \$100 | \$29,645 | \$28,728 | \$29,255 | \$390 |

House of Representatives Candidate Committees who Filed for Office in 2010

with 2009 Figures Included

| Committee Name By District | Year | Election Result | Spend Limit | Beginning Cash Balance | Public Subsidy | Contributions - Cash and InKind | | | | Total Receipts | Campaign Expenditures | Total Expenditures | Ending Cash Balance |
|--|------|--------------------|----------------|------------------------------|-------------------|---------------------------------|------------|--------------------|----------|-------------------|--------------------------|-----------------------|---------------------------|
| | | | | | | Political Party | Individual | Committee/ Fund | Lobbyist | | | | |
| Anderson (Sarah) Volunteer Committee (RPM) | | | | | | | | | | | | | |
| | 2009 | | Y | \$4,145 | \$0 | \$500 | \$6,175 | \$0 | \$1,100 | \$12,993 | \$1,300 | \$1,300 | \$15,838 |
| | 2010 | P/ G | Y | \$15,838 | \$6,333 | \$948 | \$7,461 | \$4,901 | \$600 | \$20,243 | \$14,418 | \$19,678 | \$16,404 |
| District 43B | | | | | | | | | | | | | |
| Benson (John) Volunteer Committee (DFL) | | | | | | | | | | | | | |
| | 2009 | | Y | \$11,312 | \$0 | \$1,000 | \$4,815 | \$100 | \$50 | \$5,975 | \$1,127 | \$1,127 | \$16,160 |
| | 2010 | P/ G | Y | \$16,160 | \$7,663 | \$1,000 | \$12,915 | \$2,200 | \$350 | \$24,141 | \$25,746 | \$28,318 | \$11,984 |
| Friends of Brian W Grogan (RPM) | | | | | | | | | | | | | |
| | 2009 | | Y | \$903 | \$0 | \$0 | \$2,750 | \$0 | \$0 | \$2,750 | \$776 | \$3,146 | \$507 |
| | 2010 | P | Y | \$507 | \$5,761 | \$550 | \$7,832 | \$1,300 | \$0 | \$15,393 | \$11,816 | \$15,337 | \$563 |
| District 44A | | | | | | | | | | | | | |
| Citizens for (Steve) Simon (DFL) | | | | | | | | | | | | | |
| | 2009 | | N | \$10,543 | \$0 | \$0 | \$16,269 | \$0 | \$0 | \$16,269 | \$4,639 | \$4,739 | \$22,073 |
| | 2010 | P/ G | N | \$22,073 | \$0 | \$500 | \$19,242 | \$0 | \$25 | \$19,767 | \$23,038 | \$32,645 | \$9,195 |
| Manderfeld (Stephen) for MN House (RPM) | | | | | | | | | | | | | |
| | 2010 | P | I | \$0 | \$4,648 | \$1,025 | \$8,345 | \$0 | \$0 | \$13,993 | \$13,846 | \$13,942 | \$51 |
| District 44B | | | | | | | | | | | | | |
| Ryan Winkler Volunteer Committee (DFL) | | | | | | | | | | | | | |
| | 2009 | | Y | \$4,448 | \$0 | \$0 | \$3,061 | \$800 | \$475 | \$4,336 | \$3,026 | \$3,745 | \$5,039 |
| | 2010 | P/ G | Y | \$5,039 | \$8,675 | \$500 | \$7,965 | \$4,650 | \$925 | \$22,715 | \$20,955 | \$26,593 | \$1,160 |
| Friends of Rick Rice (RPM) | | | | | | | | | | | | | |
| | 2010 | P | I | \$0 | \$4,872 | \$3,300 | \$7,038 | \$850 | \$0 | \$16,959 | \$15,102 | \$17,069 | (\$110) |
| District 45A | | | | | | | | | | | | | |
| Sandra Peterson Campaign Committee (DFL) | | | | | | | | | | | | | |
| | 2009 | | Y | \$1,107 | \$0 | \$500 | \$5,195 | \$700 | \$200 | \$6,595 | \$2,462 | \$3,277 | \$4,425 |
| | 2010 | P/ G | Y | \$4,425 | \$7,243 | \$900 | \$5,884 | \$5,775 | \$725 | \$20,323 | \$21,678 | \$23,745 | \$1,003 |

House of Representatives Candidate Committees who Filed for Office in 2010

with 2009 Figures Included

| Committee Name By District | Year | Election Result | Spend Limit | Beginning Cash Balance | Public Subsidy | Contributions - Cash and InKind | | | | Total Receipts | Campaign Expenditures | Total Expenditures | Ending Cash Balance |
|---|------|--------------------|----------------|------------------------------|-------------------|---------------------------------|------------|--------------------|----------|-------------------|--------------------------|-----------------------|---------------------------|
| | | | | | | Political Party | Individual | Committee/ Fund | Lobbyist | | | | |
| Martin (Mark) for House (RPM) | | | | | | | | | | | | | |
| | 2009 | | I | \$0 | \$0 | \$0 | \$645 | \$0 | \$0 | \$645 | \$0 | \$19 | \$627 |
| | 2010 | P | I | \$627 | \$4,997 | \$1,498 | \$4,705 | \$229 | \$0 | \$11,042 | \$10,418 | \$10,816 | \$852 |
| District 45B | | | | | | | | | | | | | |
| Lyndon R Carlson Campaign Committee (DFL) | | | | | | | | | | | | | |
| | 2009 | | Y | \$14,780 | \$0 | \$500 | \$6,975 | \$1,200 | \$100 | \$8,775 | \$6,162 | \$6,556 | \$16,999 |
| | 2010 | P/ G | Y | \$16,999 | \$8,081 | \$900 | \$5,640 | \$6,250 | \$200 | \$21,193 | \$18,928 | \$23,046 | \$15,146 |
| Reid Johnson for House 45B (RPM) | | | | | | | | | | | | | |
| | 2010 | P | I | \$0 | \$5,000 | \$1,048 | \$3,100 | \$0 | \$0 | \$9,280 | \$9,644 | \$8,996 | \$284 |
| District 46A | | | | | | | | | | | | | |
| Mike Nelson Volunteer Committee (DFL) | | | | | | | | | | | | | |
| | 2009 | | Y | \$3,274 | \$0 | \$1,000 | \$1,405 | \$1,200 | \$100 | \$3,705 | \$1,873 | \$2,058 | \$4,922 |
| | 2010 | P/ G | Y | \$4,922 | \$6,393 | \$3,200 | \$3,808 | \$6,300 | \$200 | \$20,641 | \$9,425 | \$13,861 | \$11,702 |
| Charles Sutphen 4 House (RPM) | | | | | | | | | | | | | |
| | 2010 | P | I | \$0 | \$0 | \$1,450 | \$3,405 | \$100 | \$0 | \$6,361 | \$4,549 | \$4,522 | \$1,839 |
| District 46B | | | | | | | | | | | | | |
| Debra Hilstrom Volunteer Committee (DFL) | | | | | | | | | | | | | |
| | 2009 | | Y | \$1,618 | \$0 | \$1,000 | \$2,400 | \$1,000 | \$300 | \$4,475 | \$2,828 | \$3,304 | \$2,790 |
| | 2010 | P/ G | Y | \$2,790 | \$6,794 | \$3,200 | \$6,925 | \$5,150 | \$1,050 | \$23,308 | \$12,729 | \$16,895 | \$9,202 |
| Tim Olson '08 Committee (RPM) | | | | | | | | | | | | | |
| | 2009 | | Y | \$1,991 | \$0 | \$0 | \$875 | \$0 | \$0 | \$875 | \$0 | \$0 | \$2,866 |
| | 2010 | P | Y | \$2,866 | \$0 | \$1,150 | \$1,045 | \$0 | \$0 | \$2,195 | \$5,061 | \$5,061 | \$0 |
| District 47A | | | | | | | | | | | | | |
| Dittrich (Denise) Volunteer Committee (DFL) | | | | | | | | | | | | | |
| | 2009 | | Y | \$6,415 | \$0 | \$0 | \$4,840 | \$400 | \$400 | \$10,640 | \$1,818 | \$1,818 | \$15,236 |
| | 2010 | P/ G | Y | \$15,236 | \$6,174 | \$2,000 | \$6,454 | \$3,500 | \$450 | \$18,578 | \$18,380 | \$25,615 | \$8,200 |
| Roberson (Cameron) for 47A (RPM) | | | | | | | | | | | | | |
| | 2010 | P | Y | \$0 | \$5,210 | \$2,250 | \$3,850 | \$500 | \$0 | \$11,910 | \$11,380 | \$11,566 | \$344 |

House of Representatives Candidate Committees who Filed for Office in 2010

with 2009 Figures Included

| Committee Name By District | Year | Election Result | Spend Limit | Beginning Cash Balance | Public Subsidy | Contributions - Cash and InKind | | | | Total Receipts | Campaign Expenditures | Total Expenditures | Ending Cash Balance |
|---|------|--------------------|----------------|------------------------------|-------------------|---------------------------------|------------|--------------------|----------|-------------------|--------------------------|-----------------------|---------------------------|
| | | | | | | Political Party | Individual | Committee/ Fund | Lobbyist | | | | |
| District 47B | | | | | | | | | | | | | |
| Melissa Hortman Campaign Committee (DFL) | | | | | | | | | | | | | |
| | 2009 | | Y | \$905 | \$0 | \$100 | \$9,140 | \$500 | \$300 | \$10,040 | \$4,121 | \$4,898 | \$6,048 |
| | 2010 | P/ G | Y | \$6,048 | \$6,963 | \$2,000 | \$12,339 | \$3,550 | \$2,855 | \$32,207 | \$15,101 | \$30,997 | \$7,257 |
| Etim (Linda) for State Rep 47B (RPM) | | | | | | | | | | | | | |
| | 2010 | P | Y | \$0 | \$0 | \$300 | \$1,840 | \$0 | \$0 | \$2,140 | \$2,102 | \$2,102 | \$38 |
| District 48A | | | | | | | | | | | | | |
| Committee to Elect Laurie Olmon (DFL) | | | | | | | | | | | | | |
| | 2010 | P | I | \$0 | \$0 | \$2,064 | \$2,035 | \$750 | \$0 | \$4,799 | \$2,870 | \$4,449 | \$349 |
| Hackbarth (Tom) Volunteer Committee (RPM) | | | | | | | | | | | | | |
| | 2009 | | Y | \$7,262 | \$0 | \$500 | \$3,450 | \$100 | \$200 | \$4,450 | \$2,601 | \$2,601 | \$9,111 |
| | 2010 | P/ G | Y | \$9,111 | \$5,507 | \$500 | \$3,890 | \$2,650 | \$100 | \$12,649 | \$8,836 | \$14,881 | \$6,879 |
| District 48B | | | | | | | | | | | | | |
| Committee to Elect Dan Kane (DFL) | | | | | | | | | | | | | |
| | 2010 | P | N | \$0 | \$0 | \$1,164 | \$825 | \$0 | \$0 | \$1,989 | \$1,749 | \$1,980 | \$8 |
| Abeler (Jim) Volunteer Committee (RPM) | | | | | | | | | | | | | |
| | 2009 | | Y | \$4,676 | \$0 | \$500 | \$17,710 | \$1,200 | \$100 | \$19,530 | \$5,363 | \$11,982 | \$12,224 |
| | 2010 | P/ G | Y | \$12,224 | \$5,377 | \$0 | \$19,780 | \$5,075 | \$1,425 | \$31,672 | \$24,694 | \$36,870 | \$7,026 |
| District 49A | | | | | | | | | | | | | |
| Friends of Dustin R Norman (DFL) | | | | | | | | | | | | | |
| | 2010 | P | I | \$0 | \$5,263 | \$1,264 | \$7,520 | \$750 | \$200 | \$14,997 | \$14,016 | \$14,316 | \$681 |
| Scott (Peggy Sue) for Minnesota House (RPM) | | | | | | | | | | | | | |
| | 2009 | | Y | \$3,733 | \$0 | \$0 | \$10,785 | \$600 | \$400 | \$11,785 | \$5,507 | \$7,893 | \$7,624 |
| | 2010 | P/ G | Y | \$7,624 | \$5,872 | \$2,080 | \$14,101 | \$1,950 | \$125 | \$23,507 | \$21,905 | \$27,073 | \$4,058 |
| District 49B | | | | | | | | | | | | | |
| Jerry Newton Committee (DFL) | | | | | | | | | | | | | |
| | 2009 | | Y | \$1,973 | \$0 | \$0 | \$3,841 | \$1,200 | \$0 | \$5,041 | \$5,386 | \$5,961 | \$1,053 |
| | 2010 | P | Y | \$1,053 | \$5,532 | \$2,976 | \$10,457 | \$5,850 | \$650 | \$25,465 | \$23,420 | \$26,314 | \$204 |

House of Representatives Candidate Committees who Filed for Office in 2010

with 2009 Figures Included

| Committee Name By District | Year | Election Result | Spend Limit | Beginning Cash Balance | Public Subsidy | Contributions - Cash and InKind | | | | Total Receipts | Campaign Expenditures | Total Expenditures | Ending Cash Balance |
|---|------|--------------------|----------------|------------------------------|-------------------|---------------------------------|------------|--------------------|----------|-------------------|--------------------------|-----------------------|---------------------------|
| | | | | | | Political Party | Individual | Committee/ Fund | Lobbyist | | | | |
| Branden Petersen for State House 2010 (RPM) | | | | | | | | | | | | | |
| | 2010 | P/ G | Y | \$0 | \$4,876 | \$2,818 | \$11,888 | \$2,100 | \$600 | \$24,902 | \$22,295 | \$21,034 | \$3,868 |
| District 50A | | | | | | | | | | | | | |
| Laine (Carolyn) for State Representative (DFL) | | | | | | | | | | | | | |
| | 2009 | | Y | \$12,686 | \$0 | \$1,000 | \$4,095 | \$525 | \$200 | \$5,820 | \$2,341 | \$3,625 | \$14,882 |
| | 2010 | P/ G | Y | \$14,882 | \$6,039 | \$1,192 | \$6,145 | \$2,875 | \$285 | \$18,152 | \$13,734 | \$18,146 | \$14,889 |
| Campaign Committee for Constitutional Republicans (Timothy Utz) (RPM) | | | | | | | | | | | | | |
| | 2009 | | N | \$108 | \$0 | \$1,100 | \$4,501 | \$0 | \$0 | \$5,204 | \$4,166 | \$5,112 | \$200 |
| | 2010 | P | N | \$200 | \$0 | \$3,497 | \$24,611 | \$100 | \$0 | \$15,444 | \$28,180 | \$15,186 | \$459 |
| District 50B | | | | | | | | | | | | | |
| People for (Katherine) Knuth (DFL) | | | | | | | | | | | | | |
| | 2009 | | Y | \$12,014 | \$0 | \$1,000 | \$6,697 | \$600 | \$685 | \$8,502 | \$6,041 | \$12,800 | \$7,716 |
| | 2010 | P/ G | Y | \$7,716 | \$7,415 | \$1,192 | \$11,030 | \$3,650 | \$1,850 | \$25,398 | \$24,417 | \$30,961 | \$2,153 |
| Volunteers for Russ (Bertsch) (RPM) | | | | | | | | | | | | | |
| | 2010 | P | I | \$0 | \$5,402 | \$2,251 | \$9,438 | \$0 | \$200 | \$17,008 | \$15,350 | \$16,294 | \$715 |
| District 51A | | | | | | | | | | | | | |
| Friends of Zak Chlebeck (DFL) | | | | | | | | | | | | | |
| | 2010 | P | I | \$0 | \$5,948 | \$3,121 | \$5,633 | \$5,169 | \$0 | \$18,178 | \$18,524 | \$17,750 | \$427 |
| Neighbors for Omar Merhi (DFL) | | | | | | | | | | | | | |
| | 2010 | | I | \$0 | \$0 | \$0 | \$8,495 | \$0 | \$0 | \$8,495 | \$8,057 | \$8,057 | \$438 |
| Tim Sanders Volunteer Committee (RPM) | | | | | | | | | | | | | |
| | 2009 | | Y | \$1,384 | \$0 | \$500 | \$11,625 | \$725 | \$0 | \$12,850 | \$5,234 | \$7,066 | \$7,168 |
| | 2010 | P/ G | Y | \$7,168 | \$5,538 | \$1,781 | \$13,677 | \$5,050 | \$395 | \$25,845 | \$28,325 | \$31,215 | \$1,799 |
| District 51B | | | | | | | | | | | | | |
| Friends of Tom Tillberry (DFL) | | | | | | | | | | | | | |
| | 2009 | | Y | \$8,697 | \$0 | \$0 | \$4,971 | \$425 | \$695 | \$6,310 | \$4,437 | \$5,569 | \$9,438 |
| | 2010 | P/ G | Y | \$9,438 | \$6,133 | \$0 | \$3,044 | \$2,200 | \$415 | \$11,692 | \$12,571 | \$13,210 | \$7,920 |

House of Representatives Candidate Committees who Filed for Office in 2010

with 2009 Figures Included

| Committee Name By District | Year | Election Result | Spend Limit | Beginning Cash Balance | Public Subsidy | Contributions - Cash and InKind | | | | Total Receipts | Campaign Expenditures | Total Expenditures | Ending Cash Balance |
|---|------|--------------------|----------------|------------------------------|-------------------|---------------------------------|------------|--------------------|----------|-------------------|--------------------------|-----------------------|---------------------------|
| | | | | | | Political Party | Individual | Committee/ Fund | Lobbyist | | | | |
| Helm (Dale) For House Volunteer Committee (RPM) | | | | | | | | | | | | | |
| | 2009 | | N | \$0 | \$0 | \$1,000 | \$1,657 | \$0 | \$0 | \$2,777 | \$2,410 | \$2,410 | \$367 |
| | 2010 | P | I | \$367 | \$4,671 | \$5,000 | \$5,363 | \$0 | \$0 | \$14,984 | \$14,380 | \$14,480 | \$871 |
| District 52A | | | | | | | | | | | | | |
| Best (Adam) for Minnesota (DFL) | | | | | | | | | | | | | |
| | 2010 | P | I | \$0 | \$5,756 | \$814 | \$2,800 | \$600 | \$0 | \$9,870 | \$9,624 | \$9,640 | \$230 |
| Dettmer (Bob) Volunteer Committee (RPM) | | | | | | | | | | | | | |
| | 2009 | | Y | \$4,720 | \$0 | \$0 | \$7,170 | \$0 | \$0 | \$7,170 | \$2,360 | \$2,526 | \$9,364 |
| | 2010 | P/ G | Y | \$9,364 | \$6,084 | \$1,500 | \$11,343 | \$1,850 | \$200 | \$20,877 | \$21,130 | \$22,489 | \$7,752 |
| District 52B | | | | | | | | | | | | | |
| Sten Hakanson For House (DFL) | | | | | | | | | | | | | |
| | 2010 | P | I | \$0 | \$6,500 | \$914 | \$4,150 | \$450 | \$0 | \$12,014 | \$11,486 | \$11,486 | \$528 |
| Friends of Matt Dean (RPM) | | | | | | | | | | | | | |
| | 2009 | | Y | \$14,375 | \$0 | \$0 | \$7,055 | \$800 | \$300 | \$8,155 | \$5,263 | \$10,972 | \$11,558 |
| | 2010 | P/ G | Y | \$11,558 | \$6,093 | \$2,000 | \$22,065 | \$5,050 | \$1,416 | \$36,624 | \$19,637 | \$39,693 | \$8,489 |
| District 53A | | | | | | | | | | | | | |
| Paul Gardner for Minn House (DFL) | | | | | | | | | | | | | |
| | 2009 | | Y | \$4,261 | \$0 | \$1,000 | \$6,935 | \$0 | \$0 | \$7,937 | \$6,150 | \$7,004 | \$5,194 |
| | 2010 | P | Y | \$5,194 | \$6,412 | \$5,000 | \$21,931 | \$0 | \$0 | \$33,347 | \$31,166 | \$35,590 | \$2,951 |
| Citizens for Runbeck (RPM) | | | | | | | | | | | | | |
| | 2010 | P/ G | Y | \$0 | \$5,634 | \$3,600 | \$24,468 | \$0 | \$850 | \$38,392 | \$32,164 | \$38,580 | (\$188) |
| District 53B | | | | | | | | | | | | | |
| Friends of Chris Knopf (DFL) | | | | | | | | | | | | | |
| | 2009 | | Y | \$1,409 | \$0 | \$1,000 | \$10,120 | \$200 | \$25 | \$11,345 | \$6,289 | \$6,289 | \$6,465 |
| | 2010 | P | Y | \$6,465 | \$7,271 | \$5,000 | \$8,418 | \$665 | \$25 | \$20,964 | \$26,142 | \$26,026 | \$1,404 |
| McFarlane (Carol) Volunteer Committee (RPM) | | | | | | | | | | | | | |
| | 2009 | | Y | \$8,023 | \$0 | \$0 | \$11,020 | \$1,100 | \$200 | \$12,320 | \$2,352 | \$5,532 | \$14,811 |
| | 2010 | P/ G | Y | \$14,811 | \$5,819 | \$1,100 | \$15,007 | \$4,150 | \$825 | \$26,901 | \$26,216 | \$32,160 | \$9,552 |

House of Representatives Candidate Committees who Filed for Office in 2010

with 2009 Figures Included

| Committee Name By District | Year | Election Result | Spend Limit | Beginning Cash Balance | Public Subsidy | Contributions - Cash and InKind | | | | Total Receipts | Campaign Expenditures | Total Expenditures | Ending Cash Balance |
|--|------|--------------------|----------------|------------------------------|-------------------|---------------------------------|------------|--------------------|----------|-------------------|--------------------------|-----------------------|---------------------------|
| | | | | | | Political Party | Individual | Committee/ Fund | Lobbyist | | | | |
| District 54A | | | | | | | | | | | | | |
| Mindy Greiling Volunteer Committee (DFL) | | | | | | | | | | | | | |
| | 2009 | | Y | \$10,803 | \$0 | \$1,000 | \$14,885 | \$0 | \$0 | \$15,885 | \$4,053 | \$8,814 | \$17,874 |
| | 2010 | P/ G | Y | \$17,874 | \$8,115 | \$5,000 | \$15,543 | \$0 | \$0 | \$28,742 | \$19,709 | \$32,500 | \$14,115 |
| Citizens for (Mark) Fotsch (RPM) | | | | | | | | | | | | | |
| | 2009 | | N | \$0 | \$0 | \$0 | \$200 | \$0 | \$0 | \$250 | \$0 | \$0 | \$250 |
| | 2010 | P | I | \$204 | \$5,270 | \$2,250 | \$11,063 | \$0 | \$0 | \$17,705 | \$18,444 | \$17,694 | \$215 |
| District 54B | | | | | | | | | | | | | |
| Bev Scalze Volunteer Committee (DFL) | | | | | | | | | | | | | |
| | 2009 | | Y | \$7,710 | \$0 | \$1,000 | \$275 | \$900 | \$200 | \$2,375 | \$662 | \$2,244 | \$7,841 |
| | 2010 | P/ G | Y | \$7,841 | \$7,529 | \$5,000 | \$3,234 | \$3,300 | \$50 | \$19,113 | \$20,794 | \$21,618 | \$5,337 |
| Ken Rubenzer for House 54B (RPM) | | | | | | | | | | | | | |
| | 2010 | P | I | \$0 | \$5,044 | \$550 | \$4,088 | \$0 | \$0 | \$9,479 | \$8,246 | \$8,051 | \$1,429 |
| District 55A | | | | | | | | | | | | | |
| Leon Lillie for House (DFL) | | | | | | | | | | | | | |
| | 2009 | | Y | \$6,159 | \$0 | \$1,000 | \$8,845 | \$750 | \$100 | \$10,695 | \$5,786 | \$9,649 | \$7,205 |
| | 2010 | P/ G | Y | \$7,205 | \$7,639 | \$3,500 | \$3,800 | \$4,900 | \$1,600 | \$21,439 | \$16,710 | \$26,467 | \$2,177 |
| Committee to Elect Joe Polencheck to House of Representatives (IPMN) | | | | | | | | | | | | | |
| | 2009 | | N | \$86 | \$0 | \$0 | \$0 | \$0 | \$0 | \$0 | \$0 | \$0 | \$86 |
| | 2010 | P | N | \$79 | \$0 | \$0 | \$200 | \$0 | \$0 | \$200 | \$262 | \$262 | \$17 |
| Nathan Hansen for House 55A (RPM) | | | | | | | | | | | | | |
| | 2010 | P | I | \$0 | \$4,742 | \$125 | \$4,565 | \$0 | \$0 | \$9,382 | \$8,654 | \$8,643 | \$739 |
| Volunteers for Bob Zick House Dist 55A (RPM) | | | | | | | | | | | | | |
| | 2009 | | Y | \$3,956 | \$0 | \$0 | \$1,450 | \$0 | \$0 | \$1,463 | \$0 | \$0 | \$5,419 |
| | 2010 | | Y | \$5,419 | \$0 | \$0 | \$150 | \$0 | \$0 | \$153 | \$1,033 | \$1,114 | \$4,458 |

House of Representatives Candidate Committees who Filed for Office in 2010

with 2009 Figures Included

| Committee Name By District | Year | Election Result | Spend Limit | Beginning Cash Balance | Public Subsidy | Contributions - Cash and InKind | | | | Total Receipts | Campaign Expenditures | Total Expenditures | Ending Cash Balance |
|--|------|--------------------|----------------|------------------------------|-------------------|---------------------------------|------------|--------------------|----------|-------------------|--------------------------|-----------------------|---------------------------|
| | | | | | | Political Party | Individual | Committee/ Fund | Lobbyist | | | | |
| District 55B | | | | | | | | | | | | | |
| Slawik (Nora) for State Representative (DFL) | | | | | | | | | | | | | |
| | 2009 | | Y | \$3,548 | \$0 | \$1,000 | \$4,994 | \$625 | \$500 | \$7,119 | \$4,452 | \$5,492 | \$5,176 |
| | 2010 | P/ G | Y | \$5,176 | \$6,963 | \$3,500 | \$4,215 | \$3,650 | \$300 | \$18,628 | \$19,935 | \$20,035 | \$3,769 |
| Dolton (Damon) for State Rep (RPM) | | | | | | | | | | | | | |
| | 2010 | P | Y | \$0 | \$4,789 | \$300 | \$1,900 | \$0 | \$0 | \$6,999 | \$2,135 | \$6,945 | \$54 |
| District 56A | | | | | | | | | | | | | |
| Citizens for Julie Bunn (DFL) | | | | | | | | | | | | | |
| | 2009 | | Y | \$12,262 | \$0 | \$100 | \$17,530 | \$700 | \$600 | \$23,930 | \$6,297 | \$13,298 | \$22,894 |
| | 2010 | P | Y | \$22,894 | \$6,357 | \$1,114 | \$20,640 | \$4,800 | \$1,700 | \$35,134 | \$32,165 | \$46,046 | \$11,982 |
| Citizens for Jim Martin (Other) | | | | | | | | | | | | | |
| | 2010 | P | Y | \$0 | \$0 | \$0 | \$6,824 | \$0 | \$0 | \$6,148 | \$6,726 | \$6,001 | \$148 |
| Friends of Kathy Lohmer (RPM) | | | | | | | | | | | | | |
| | 2009 | | Y | \$12,986 | \$0 | \$0 | \$18,933 | \$0 | \$0 | \$18,885 | \$6,285 | \$6,561 | \$25,310 |
| | 2010 | P/ G | Y | \$25,310 | \$5,430 | \$50 | \$19,000 | \$1,250 | \$0 | \$24,879 | \$32,082 | \$33,939 | \$16,250 |
| District 56B | | | | | | | | | | | | | |
| Citizens for Marsha Swails (DFL) | | | | | | | | | | | | | |
| | 2009 | | Y | \$6,922 | \$0 | \$0 | \$10,375 | \$300 | \$325 | \$11,000 | \$3,751 | \$9,447 | \$8,474 |
| | 2010 | P | Y | \$8,474 | \$6,796 | \$714 | \$18,463 | \$4,650 | \$1,050 | \$31,673 | \$25,548 | \$28,674 | \$11,474 |
| Andrea Kieffer Citizens for Freedom (RPM) | | | | | | | | | | | | | |
| | 2009 | | N | \$0 | \$0 | \$0 | \$7,008 | \$0 | \$0 | \$6,405 | \$624 | \$21 | \$6,384 |
| | 2010 | P/ G | I | \$6,384 | \$5,793 | \$5,000 | \$23,975 | \$2,000 | \$0 | \$34,924 | \$34,449 | \$37,241 | \$4,068 |
| District 57A | | | | | | | | | | | | | |
| Friends for (Jen) Peterson (DFL) | | | | | | | | | | | | | |
| | 2010 | P | Y | \$0 | \$6,400 | \$3,688 | \$8,300 | \$4,350 | \$100 | \$22,838 | \$22,149 | \$22,290 | \$548 |
| Citizens for John Kriesel (RPM) | | | | | | | | | | | | | |
| | 2010 | P/ G | N | \$100 | \$0 | \$675 | \$47,777 | \$0 | \$0 | \$46,680 | \$45,452 | \$45,728 | \$1,052 |

House of Representatives Candidate Committees who Filed for Office in 2010

with 2009 Figures Included

| Committee Name By District | Year | Election Result | Spend Limit | Beginning Cash Balance | Public Subsidy | Contributions - Cash and InKind | | | | Total Receipts | Campaign Expenditures | Total Expenditures | Ending Cash Balance |
|---|------|--------------------|----------------|------------------------------|-------------------|---------------------------------|------------|--------------------|----------|-------------------|--------------------------|-----------------------|---------------------------|
| | | | | | | Political Party | Individual | Committee/ Fund | Lobbyist | | | | |
| District 57B | | | | | | | | | | | | | |
| Dave Page for State Representative (DFL) | | | | | | | | | | | | | |
| | 2010 | P | I | \$0 | \$6,244 | \$1,688 | \$2,969 | \$1,650 | \$0 | \$12,411 | \$7,580 | \$8,439 | \$3,971 |
| Citizens for Denny McNamara (RPM) | | | | | | | | | | | | | |
| | 2009 | | Y | \$2,853 | \$0 | \$0 | \$19,000 | \$0 | \$0 | \$19,000 | \$2,450 | \$8,821 | \$13,032 |
| | 2010 | P/ G | Y | \$13,032 | \$5,441 | \$50 | \$18,930 | \$0 | \$0 | \$24,381 | \$17,579 | \$32,796 | \$4,617 |
| District 58A | | | | | | | | | | | | | |
| Office to elect David A Boyd (DFL) | | | | | | | | | | | | | |
| | 2010 | | I | \$0 | \$0 | \$0 | \$1,290 | \$0 | \$0 | \$1,290 | \$3,073 | \$1,920 | (\$629) |
| Mullery (Joe) Volunteer Committee (DFL) | | | | | | | | | | | | | |
| | 2009 | | Y | \$17,853 | \$0 | \$0 | \$10,760 | \$1,100 | \$200 | \$17,010 | \$6,099 | \$6,194 | \$28,669 |
| | 2010 | P/ G | Y | \$28,669 | \$7,266 | \$0 | \$601 | \$6,250 | \$250 | \$14,367 | \$8,899 | \$10,566 | \$32,469 |
| Hiatt (Christopher) for House (RPM) | | | | | | | | | | | | | |
| | 2010 | P | N | \$0 | \$0 | \$100 | \$790 | \$0 | \$0 | \$940 | \$100 | \$119 | \$822 |
| District 58B | | | | | | | | | | | | | |
| Committee to Elect Champion (Bobby Joe) for State Rep (DFL) | | | | | | | | | | | | | |
| | 2009 | | N | \$1,983 | \$0 | \$0 | \$798 | \$700 | \$0 | \$1,498 | \$500 | \$3,250 | \$231 |
| | 2010 | P/ G | Y | \$231 | \$7,569 | \$0 | \$4,212 | \$4,750 | \$400 | \$16,930 | \$9,179 | \$15,275 | \$1,886 |
| Gary Mazzotta for Minnesota Committee (RPM) | | | | | | | | | | | | | |
| | 2010 | P | I | \$0 | \$3,361 | \$100 | \$3,410 | \$0 | \$50 | \$6,971 | \$3,463 | \$3,581 | \$3,390 |
| District 59A | | | | | | | | | | | | | |
| Loeffler (Diane) for the Legislature (DFL) | | | | | | | | | | | | | |
| | 2009 | | Y | \$11,537 | \$0 | \$0 | \$5,525 | \$1,200 | \$100 | \$6,825 | \$2,225 | \$2,443 | \$15,919 |
| | 2010 | P/ G | Y | \$15,919 | \$8,367 | \$300 | \$5,050 | \$5,150 | \$500 | \$19,367 | \$17,209 | \$19,638 | \$15,648 |
| Campaign for Mark Lazarchic (RPM) | | | | | | | | | | | | | |
| | 2010 | P | I | \$0 | \$0 | \$0 | \$600 | \$0 | \$0 | \$600 | \$570 | \$570 | \$30 |

House of Representatives Candidate Committees who Filed for Office in 2010

with 2009 Figures Included

| Committee Name By District | Year | Election Result | Spend Limit | Beginning Cash Balance | Public Subsidy | Contributions - Cash and InKind | | | | Total Receipts | Campaign Expenditures | Total Expenditures | Ending Cash Balance |
|--|------|--------------------|----------------|------------------------------|-------------------|---------------------------------|------------|--------------------|----------|-------------------|--------------------------|-----------------------|---------------------------|
| | | | | | | Political Party | Individual | Committee/ Fund | Lobbyist | | | | |
| District 59B | | | | | | | | | | | | | |
| Volunteers for Phyllis Kahn (DFL) | | | | | | | | | | | | | |
| | 2009 | | Y | \$5,946 | \$0 | \$0 | \$4,430 | \$900 | \$400 | \$5,730 | \$1,032 | \$1,757 | \$9,918 |
| | 2010 | P/ G | Y | \$9,918 | \$8,177 | \$300 | \$5,425 | \$6,050 | \$350 | \$20,302 | \$21,093 | \$25,129 | \$5,092 |
| Dan Craigie for Public Office (GPM) | | | | | | | | | | | | | |
| | 2009 | | N | \$0 | \$0 | \$0 | \$178 | \$0 | \$0 | \$178 | \$78 | \$78 | \$100 |
| | 2010 | P | N | \$0 | \$0 | \$0 | \$6,091 | \$0 | \$0 | \$6,105 | \$5,985 | \$6,008 | \$96 |
| Lischeid (Ronald) Volunteer Committee (IPMN) | | | | | | | | | | | | | |
| | 2009 | | Y | \$41 | \$0 | \$0 | \$0 | \$0 | \$0 | \$33 | \$5 | \$5 | \$69 |
| | 2010 | P | Y | \$69 | \$3,102 | \$200 | \$1,595 | \$0 | \$0 | \$4,898 | \$3,220 | \$4,810 | \$157 |
| Hovde (Ole) for House 59B (RPM) | | | | | | | | | | | | | |
| | 2009 | | Y | \$273 | \$0 | \$0 | \$175 | \$0 | \$0 | \$175 | \$197 | \$280 | \$168 |
| | 2010 | P | Y | \$168 | \$0 | \$0 | \$200 | \$0 | \$0 | \$200 | \$197 | \$368 | \$0 |
| District 60A | | | | | | | | | | | | | |
| Volunteers for Marion Greene (DFL) | | | | | | | | | | | | | |
| | 2009 | | N | \$0 | \$0 | \$0 | \$11,177 | \$200 | \$750 | \$12,326 | \$2,924 | \$320 | \$12,007 |
| | 2010 | P/ G | I | \$12,007 | \$9,897 | \$0 | \$20,140 | \$3,350 | \$515 | \$34,784 | \$17,011 | \$38,166 | \$8,625 |
| Campaign Committee for Brian Gruber (RPM) | | | | | | | | | | | | | |
| | 2010 | P | I | \$0 | \$3,949 | \$0 | \$3,253 | \$50 | \$100 | \$6,771 | \$4,931 | \$5,333 | \$1,438 |
| District 60B | | | | | | | | | | | | | |
| Hornstein (Frank) Volunteer Committee (DFL) | | | | | | | | | | | | | |
| | 2009 | | Y | \$9,418 | \$0 | \$0 | \$1,980 | \$1,100 | \$200 | \$3,280 | \$2,655 | \$4,171 | \$8,528 |
| | 2010 | P/ G | Y | \$8,528 | \$10,546 | \$0 | \$6,327 | \$2,150 | \$100 | \$19,123 | \$11,700 | \$19,950 | \$7,700 |
| Scott Brooks for HD60B (RPM) | | | | | | | | | | | | | |
| | 2010 | P | I | \$0 | \$3,999 | \$50 | \$3,813 | \$0 | \$100 | \$7,112 | \$7,880 | \$7,049 | \$63 |

House of Representatives Candidate Committees who Filed for Office in 2010

with 2009 Figures Included

| Committee Name By District | Year | Election Result | Spend Limit | Beginning Cash Balance | Public Subsidy | Contributions - Cash and InKind | | | | Total Receipts | Campaign Expenditures | Total Expenditures | Ending Cash Balance |
|---|------|--------------------|----------------|------------------------------|-------------------|---------------------------------|------------|--------------------|----------|-------------------|--------------------------|-----------------------|---------------------------|
| | | | | | | Political Party | Individual | Committee/ Fund | Lobbyist | | | | |
| District 61A | | | | | | | | | | | | | |
| Karen Clark Election Committee (DFL) | | | | | | | | | | | | | |
| | 2009 | | Y | \$813 | \$0 | \$0 | \$4,265 | \$1,000 | \$300 | \$5,565 | \$4,429 | \$6,331 | \$47 |
| | 2010 | P/ G | Y | \$47 | \$7,024 | \$0 | \$7,355 | \$4,450 | \$1,255 | \$20,084 | \$15,462 | \$19,757 | \$374 |
| Sadik Warfa State Rep Dis 61A (IPMN) | | | | | | | | | | | | | |
| | 2010 | P | I | \$0 | \$0 | \$0 | \$5,150 | \$0 | \$0 | \$5,150 | \$5,104 | \$5,104 | \$46 |
| District 61B | | | | | | | | | | | | | |
| Hayden (Jeffrey) for 61B (DFL) | | | | | | | | | | | | | |
| | 2009 | | N | \$980 | \$0 | \$0 | \$2,835 | \$1,100 | \$200 | \$4,287 | \$4,569 | \$4,569 | \$698 |
| | 2010 | P/ G | Y | \$698 | \$7,123 | \$0 | \$7,038 | \$6,200 | \$575 | \$20,936 | \$18,360 | \$20,260 | \$1,374 |
| Sullivan (Michael) for 61B House (RPM) | | | | | | | | | | | | | |
| | 2010 | P | N | \$0 | \$0 | \$0 | \$1,390 | \$0 | \$0 | \$1,390 | \$100 | \$300 | \$1,090 |
| District 62A | | | | | | | | | | | | | |
| Neighbors for Jim Davnie (DFL) | | | | | | | | | | | | | |
| | 2009 | | Y | \$14,683 | \$0 | \$0 | \$3,035 | \$1,200 | \$100 | \$12,764 | \$2,784 | \$3,919 | \$23,529 |
| | 2010 | P/ G | Y | \$23,529 | \$9,723 | \$0 | \$1,520 | \$5,400 | \$1,100 | \$17,743 | \$10,751 | \$25,948 | \$15,324 |
| Friends of (Kirk) Brink (RPM) | | | | | | | | | | | | | |
| | 2009 | | N | \$150 | \$0 | \$0 | \$0 | \$0 | \$0 | \$0 | \$0 | \$0 | \$150 |
| | 2010 | | N | \$150 | \$0 | \$0 | \$0 | \$0 | \$0 | \$0 | \$0 | \$0 | \$150 |
| Wes Whitby for House (RPM) | | | | | | | | | | | | | |
| | 2010 | P | I | \$0 | \$3,683 | \$0 | \$1,625 | \$0 | \$0 | \$5,438 | \$5,438 | \$5,438 | \$0 |
| District 62B | | | | | | | | | | | | | |
| Jean Wagenius Volunteer Committee (DFL) | | | | | | | | | | | | | |
| | 2009 | | Y | \$3,139 | \$0 | \$0 | \$2,325 | \$0 | \$0 | \$2,325 | \$268 | \$343 | \$5,121 |
| | 2010 | P/ G | Y | \$5,121 | \$9,647 | \$0 | \$4,090 | \$0 | \$0 | \$13,737 | \$13,801 | \$16,784 | \$2,074 |
| Team Boss (Deanna Boss) (RPM) | | | | | | | | | | | | | |
| | 2010 | P | I | \$0 | \$4,206 | \$0 | \$2,649 | \$0 | \$0 | \$6,571 | \$5,860 | \$6,009 | \$562 |

House of Representatives Candidate Committees who Filed for Office in 2010

with 2009 Figures Included

| Committee Name By District | Year | Election Result | Spend Limit | Beginning Cash Balance | Public Subsidy | Contributions - Cash and InKind | | | | Total Receipts | Campaign Expenditures | Total Expenditures | Ending Cash Balance |
|--|------|--------------------|----------------|------------------------------|-------------------|---------------------------------|------------|--------------------|----------|-------------------|--------------------------|-----------------------|---------------------------|
| | | | | | | Political Party | Individual | Committee/ Fund | Lobbyist | | | | |
| District 63A | | | | | | | | | | | | | |
| Thissen (Paul) Volunteer Committee (DFL) | | | | | | | | | | | | | |
| | 2009 | | Y | \$3,710 | \$0 | \$0 | \$0 | \$500 | \$100 | \$1,100 | \$766 | \$4,449 | \$361 |
| | 2010 | P/ G | Y | \$361 | \$8,606 | \$0 | \$9,970 | \$2,800 | \$3,700 | \$27,376 | \$13,570 | \$25,904 | \$1,832 |
| Nate Atkins for State House (RPM) | | | | | | | | | | | | | |
| | 2009 | | I | \$0 | \$0 | \$0 | \$1,040 | \$0 | \$0 | \$1,040 | \$510 | \$310 | \$730 |
| | 2010 | P | I | \$730 | \$4,553 | \$100 | \$3,569 | \$0 | \$0 | \$8,172 | \$8,161 | \$8,889 | \$14 |
| District 63B | | | | | | | | | | | | | |
| Slocum (Linda) Volunteer Committee (DFL) | | | | | | | | | | | | | |
| | 2009 | | Y | \$10,216 | \$0 | \$0 | \$1,850 | \$1,000 | \$100 | \$2,962 | \$4,366 | \$5,036 | \$8,142 |
| | 2010 | P/ G | Y | \$8,142 | \$7,033 | \$0 | \$4,595 | \$5,400 | \$1,100 | \$18,137 | \$19,881 | \$20,351 | \$5,928 |
| Joel Jennissen for State House (RPM) | | | | | | | | | | | | | |
| | 2010 | P | I | \$0 | \$4,536 | \$150 | \$2,812 | \$0 | \$0 | \$6,901 | \$6,677 | \$6,315 | \$587 |
| District 64A | | | | | | | | | | | | | |
| Neighbors for (Erin) Murphy (DFL) | | | | | | | | | | | | | |
| | 2009 | | Y | \$8,854 | \$0 | \$0 | \$7,145 | \$900 | \$400 | \$8,445 | \$2,722 | \$9,880 | \$7,419 |
| | 2010 | P/ G | Y | \$7,419 | \$9,739 | \$0 | \$11,191 | \$4,050 | \$2,425 | \$27,208 | \$13,574 | \$30,723 | \$3,904 |
| Freitag (Zach) for State Rep (RPM) | | | | | | | | | | | | | |
| <i>Amendment Pending</i> | 2010 | P | I | \$0 | \$0 | \$0 | \$2,120 | \$0 | \$0 | \$2,120 | \$0 | \$45 | \$2,075 |
| District 64B | | | | | | | | | | | | | |
| Paymar (Michael) Volunteer Committee (DFL) | | | | | | | | | | | | | |
| | 2009 | | Y | \$6,158 | \$0 | \$0 | \$3,620 | \$1,000 | \$175 | \$4,818 | \$3,198 | \$4,691 | \$6,285 |
| | 2010 | P/ G | Y | \$6,285 | \$9,403 | \$0 | \$5,394 | \$2,100 | \$730 | \$18,008 | \$17,224 | \$20,675 | \$3,619 |
| Andrew Smith for 64B (RPM) | | | | | | | | | | | | | |
| | 2010 | P | I | \$0 | \$4,631 | \$500 | \$2,024 | \$25 | \$0 | \$9,111 | \$5,540 | \$7,996 | \$1,115 |
| District 65A | | | | | | | | | | | | | |
| Friends of Jeremiah Ellis (DFL) | | | | | | | | | | | | | |
| <i>Amendment Pending</i> | 2010 | | Y | \$0 | \$0 | \$300 | \$12,383 | \$1,000 | \$50 | \$13,117 | \$9,764 | \$10,008 | \$3,109 |

House of Representatives Candidate Committees who Filed for Office in 2010

with 2009 Figures Included

| Committee Name By District | Year | Election Result | Spend Limit | Beginning Cash Balance | Public Subsidy | Contributions - Cash and InKind | | | | Total Receipts | Campaign Expenditures | Total Expenditures | Ending Cash Balance |
|--|------|--------------------|----------------|------------------------------|-------------------|---------------------------------|------------|--------------------|----------|-------------------|--------------------------|-----------------------|---------------------------|
| | | | | | | Political Party | Individual | Committee/ Fund | Lobbyist | | | | |
| Rena (Moran) for Rep (DFL) | | | | | | | | | | | | | |
| | 2010 | P/ G | I | \$0 | \$6,551 | \$0 | \$24,238 | \$1,678 | \$2,544 | \$33,739 | \$28,939 | \$31,779 | \$1,961 |
| Citizens to Elect Paul Holmgren (RPM) | | | | | | | | | | | | | |
| | 2009 | | N | \$215 | \$0 | \$0 | \$0 | \$0 | \$0 | \$0 | \$0 | \$65 | \$150 |
| | 2010 | P | N | \$150 | \$0 | \$0 | \$150 | \$0 | \$0 | \$150 | \$117 | \$292 | \$8 |
| District 65B | | | | | | | | | | | | | |
| Neighbors for (Carlos) Mariani Committee (DFL) | | | | | | | | | | | | | |
| | 2009 | | Y | \$1,816 | \$0 | \$0 | \$100 | \$900 | \$100 | \$1,100 | \$525 | \$2,378 | \$538 |
| | 2010 | P/ G | Y | \$538 | \$8,064 | \$0 | \$3,490 | \$1,650 | \$300 | \$13,504 | \$7,478 | \$12,472 | \$1,569 |
| Jamie (Delton) for State Rep (RPM) | | | | | | | | | | | | | |
| | 2009 | | N | \$0 | \$0 | \$0 | \$0 | \$0 | \$0 | \$0 | \$0 | \$0 | \$0 |
| | 2010 | P | N | \$0 | \$0 | \$485 | \$1,199 | \$0 | \$0 | \$1,684 | \$1,584 | \$1,584 | \$100 |
| District 66A | | | | | | | | | | | | | |
| John Lesch for State Representative (DFL) | | | | | | | | | | | | | |
| | 2009 | | Y | \$3,634 | \$0 | \$0 | \$645 | \$950 | \$150 | \$1,745 | \$370 | \$5,347 | \$32 |
| | 2010 | P/ G | Y | \$37 | \$6,399 | \$1,000 | \$1,490 | \$2,900 | \$705 | \$12,494 | \$8,078 | \$8,411 | \$4,120 |
| Citizens for (Chris) Conner (RPM) | | | | | | | | | | | | | |
| | 2010 | P | Y | \$0 | \$3,492 | \$100 | \$1,552 | \$0 | \$0 | \$5,309 | \$4,941 | \$5,299 | \$10 |
| District 66B | | | | | | | | | | | | | |
| Hausman (Alice) Volunteer Committee (DFL) | | | | | | | | | | | | | |
| | 2009 | | Y | \$3,695 | \$0 | \$100 | \$650 | \$1,000 | \$225 | \$2,075 | \$667 | \$1,167 | \$4,603 |
| | 2010 | P/ G | Y | \$4,603 | \$9,343 | \$1,750 | \$9,007 | \$4,350 | \$1,595 | \$25,895 | \$10,410 | \$27,642 | \$2,855 |
| District 67A | | | | | | | | | | | | | |
| Mahoney (Tim) for House (DFL) | | | | | | | | | | | | | |
| | 2009 | | Y | \$8,952 | \$0 | \$1,000 | \$4,700 | \$1,100 | \$300 | \$7,100 | \$5,869 | \$10,108 | \$5,944 |
| | 2010 | P/ G | Y | \$6,044 | \$6,601 | \$0 | \$2,875 | \$5,100 | \$1,950 | \$16,873 | \$19,992 | \$20,607 | \$2,310 |
| Hennelly (Catherine) for the House (RPM) | | | | | | | | | | | | | |
| | 2010 | P | I | \$0 | \$0 | \$0 | \$1,835 | \$0 | \$0 | \$1,185 | \$523 | \$1,185 | \$0 |

House of Representatives Candidate Committees who Filed for Office in 2010

with 2009 Figures Included

| Committee Name By District | Year | Election Result | Spend Limit | Beginning Cash Balance | Public Subsidy | Contributions - Cash and InKind | | | | Total Receipts | Campaign Expenditures | Total Expenditures | Ending Cash Balance |
|--|------|--------------------|----------------|------------------------------|--------------------|---------------------------------|--------------------|--------------------|------------------|--------------------|--------------------------|-----------------------|---------------------------|
| | | | | | | Political Party | Individual | Committee/ Fund | Lobbyist | | | | |
| District 67B | | | | | | | | | | | | | |
| Volunteers for (Sheldon) Johnson (DFL) | | | | | | | | | | | | | |
| | 2009 | | Y | \$9,517 | \$0 | \$150 | \$4,140 | \$1,000 | \$200 | \$5,490 | \$1,680 | \$2,395 | \$12,612 |
| | 2010 | P/ G | Y | \$12,612 | \$6,830 | \$0 | \$3,285 | \$5,000 | \$600 | \$15,715 | \$8,808 | \$16,654 | \$11,673 |
| Cheryl Golden-Black for State Representative (RPM) | | | | | | | | | | | | | |
| | 2010 | P | N | \$0 | \$0 | \$0 | \$220 | \$0 | \$0 | \$220 | \$220 | \$220 | \$0 |
| Grand Totals | | | | \$2,060,568 | \$1,265,500 | \$543,516 | \$3,865,956 | \$732,096 | \$148,111 | \$6,638,046 | \$5,343,850 | \$6,575,713 | \$2,123,599 |

DFL - Democratic-Farmer-Labor Party *RPM - Republican Party Minnesota* *IPMN - Independence Party Minnesota* *GPM - Green Party Minnesota* *OTHER - Other party affiliation*
Election Result - P - Won primary *G - Won general*
Spending Limit - Y - Public Subsidy Agreement in effect (Yes) *N - No Public Subsidy Agreement in effect* *I - Increase in spending limit*

Judicial Candidate Committees Who Filed for Office in 2010
with 2009 Figures Included

| Court / Committee Name | Year | Election Result | Beginning Cash Balance | Contributions | | | | Total Receipts | Campaign Expenditures | Total Expenditures | Ending Cash Balance |
|---|------|--------------------|------------------------------|--------------------|------------|--------------------|----------|-------------------|--------------------------|-----------------------|---------------------------|
| | | | | Political Party | Individual | Committee/ Fund | Lobbyist | | | | |
| APPEALS COURT | | | | | | | | | | | |
| District 2 | | | | | | | | | | | |
| Citizens to Re-Elect Judge Natalie Hudson | | | | | | | | | | | |
| | 2009 | | \$922 | \$0 | \$3,245 | \$0 | \$75 | \$3,320 | \$140 | \$140 | \$4,102 |
| | 2010 | P/G | \$4,102 | \$0 | \$3,735 | \$250 | \$45 | \$3,710 | \$1,400 | \$1,080 | \$6,733 |
| District 3 | | | | | | | | | | | |
| Committee to Retain Judge David Minge | | | | | | | | | | | |
| | 2009 | | \$1,792 | \$0 | \$0 | \$0 | \$0 | \$0 | \$118 | \$118 | \$1,674 |
| | 2010 | P/G | \$1,674 | \$0 | \$0 | \$0 | \$0 | \$0 | \$573 | \$573 | \$1,101 |
| District 13 | | | | | | | | | | | |
| Committee to Re-elect Judge Peterson | | | | | | | | | | | |
| | 2010 | P/G | \$0 | \$0 | \$176 | \$1,000 | \$0 | \$1,000 | \$259 | \$1,000 | \$0 |
| District 14 | | | | | | | | | | | |
| Committee to Elect Judge Larry Stauber | | | | | | | | | | | |
| | 2010 | P/G | \$0 | \$0 | \$28,745 | \$1,250 | \$0 | \$30,995 | \$501 | \$599 | \$30,396 |
| Griffith (Dan) for Judge | | | | | | | | | | | |
| | 2009 | | \$799 | \$0 | \$0 | \$0 | \$0 | \$35 | \$0 | \$0 | \$834 |
| | 2010 | P | \$834 | \$950 | \$7,915 | \$200 | \$0 | \$9,076 | \$5,976 | \$7,021 | \$2,889 |
| District 18 | | | | | | | | | | | |
| Citizens for Judge Heidi Schellhas | | | | | | | | | | | |
| | 2010 | P/G | \$0 | \$0 | \$0 | \$0 | \$0 | \$0 | \$0 | \$0 | \$0 |

Judicial Candidate Committees Who Filed for Office in 2010
with 2009 Figures Included

| Court / Committee Name | Year | Election Result | Beginning Cash Balance | Contributions | | | Total Receipts | Campaign Expenditures | Total Expenditures | Ending Cash Balance | |
|---|------|--------------------|------------------------------|--------------------|------------|--------------------|-------------------|--------------------------|-----------------------|---------------------------|----------|
| | | | | Political Party | Individual | Committee/ Fund | | | | | Lobbyist |
| DISTRICT COURT | | | | | | | | | | | |
| District 1- 8 | | | | | | | | | | | |
| Baker for Judge 2010 | | | | | | | | | | | |
| | 2009 | | \$1,215 | \$0 | \$0 | \$0 | \$0 | \$0 | \$0 | \$1,215 | \$0 |
| | 2010 | | \$0 | \$0 | \$9,676 | \$0 | \$0 | \$9,676 | \$9,528 | \$9,528 | \$148 |
| Citizens to Re-elect Judge Timothy L. Blakely | | | | | | | | | | | |
| | 2010 | P | \$0 | \$0 | \$17,065 | \$0 | \$0 | \$17,065 | \$16,565 | \$17,062 | \$3 |
| Larry Clark For Judge Campaign | | | | | | | | | | | |
| | 2010 | P/G | \$0 | \$0 | \$14,756 | \$0 | \$0 | \$22,045 | \$18,814 | \$18,814 | \$3,231 |
| District 2-16 | | | | | | | | | | | |
| Committee to Elect Stephen C Kelly | | | | | | | | | | | |
| | 2010 | | \$0 | \$0 | \$3,565 | \$0 | \$0 | \$3,565 | \$3,371 | \$3,371 | \$194 |
| Ed Matthews for Ramsey County Judge | | | | | | | | | | | |
| | 2010 | | \$0 | \$250 | \$8,661 | \$100 | \$0 | \$9,011 | \$8,316 | \$8,097 | \$914 |
| Gloria Bogen for Judge | | | | | | | | | | | |
| | 2010 | P | \$0 | \$0 | \$1,476 | \$9,636 | \$650 | \$24,186 | \$23,961 | \$23,785 | \$401 |
| Ireland for Judge | | | | | | | | | | | |
| | 2010 | P/G | \$0 | \$0 | \$34,484 | \$0 | \$440 | \$56,576 | \$48,557 | \$54,298 | \$2,278 |
| John Dillon for Judge | | | | | | | | | | | |
| | 2010 | | \$0 | \$0 | \$12,490 | \$1,000 | \$0 | \$10,185 | \$14,611 | \$9,404 | \$781 |
| Oliver (Trevor) for Judge Committee | | | | | | | | | | | |
| | 2010 | | \$0 | \$0 | \$10,247 | \$0 | \$0 | \$10,058 | \$12,771 | \$6,394 | \$3,664 |
| Plunkett (Tony) for Judge Committee | | | | | | | | | | | |
| | 2010 | | \$0 | \$0 | \$13,009 | \$0 | \$200 | \$15,209 | \$13,113 | \$15,209 | \$0 |

Judicial Candidate Committees Who Filed for Office in 2010
with 2009 Figures Included

| Court / Committee Name | Year | Election Result | Beginning Cash Balance | Contributions | | | Total Receipts | Campaign Expenditures | Total Expenditures | Ending Cash Balance | |
|---|------|--------------------|------------------------------|--------------------|------------|--------------------|-------------------|--------------------------|-----------------------|---------------------------|----------|
| | | | | Political Party | Individual | Committee/ Fund | | | | | Lobbyist |
| District 2-27 | | | | | | | | | | | |
| Committee to Re-elect Judge William Leary | | | | | | | | | | | |
| | 2010 | P/G | \$0 | \$0 | \$18,410 | \$2,600 | \$450 | \$40,345 | \$28,342 | \$37,025 | \$3,320 |
| Connie Iversen for Judge | | | | | | | | | | | |
| | 2010 | P | \$0 | \$0 | \$9,030 | \$0 | \$800 | \$9,770 | \$9,678 | \$9,623 | \$147 |
| District 3-22 | | | | | | | | | | | |
| Thomas Neville for District Court Judge Committee | | | | | | | | | | | |
| | 2009 | | \$7,564 | \$0 | \$0 | \$0 | \$0 | \$0 | \$0 | \$0 | \$7,564 |
| | 2010 | P/G | \$7,564 | \$0 | \$0 | \$0 | \$0 | \$0 | \$300 | \$300 | \$7,264 |
| District 4-13 | | | | | | | | | | | |
| Committee to Retain Judge Regina Chu | | | | | | | | | | | |
| | 2010 | P/G | \$0 | \$0 | \$0 | \$0 | \$0 | \$100 | \$0 | \$98 | \$2 |
| District 4-18 | | | | | | | | | | | |
| Committee to Elect Susan Burke | | | | | | | | | | | |
| | 2009 | | \$638 | \$0 | \$0 | \$0 | \$0 | \$0 | \$183 | \$183 | \$454 |
| | 2010 | P/G | \$454 | \$0 | \$0 | \$0 | \$0 | \$0 | \$77 | \$77 | \$377 |
| District 4-21 | | | | | | | | | | | |
| Committee to Reelect Judge Mel Dickstein | | | | | | | | | | | |
| | 2010 | P/G | \$0 | \$0 | \$0 | \$0 | \$0 | \$1,000 | \$0 | \$106 | \$894 |
| District 4-41 | | | | | | | | | | | |
| Committee to Re-elect Judge Mark Wernick | | | | | | | | | | | |
| | 2010 | P/G | \$0 | \$0 | \$500 | \$0 | \$0 | \$500 | \$664 | \$262 | \$238 |

Judicial Candidate Committees Who Filed for Office in 2010
with 2009 Figures Included

| Court / Committee Name | Year | Election Result | Beginning Cash Balance | Contributions | | | | Total Receipts | Campaign Expenditures | Total Expenditures | Ending Cash Balance |
|---|------|--------------------|------------------------------|--------------------|------------|--------------------|----------|-------------------|--------------------------|-----------------------|---------------------------|
| | | | | Political Party | Individual | Committee/ Fund | Lobbyist | | | | |
| District 4-52 | | | | | | | | | | | |
| Citizens to Retain Judge Fred Karasov | | | | | | | | | | | |
| | 2010 | P/G | \$0 | \$0 | \$0 | \$0 | \$0 | \$1,000 | \$726 | \$1,000 | \$0 |
| District 4-54 | | | | | | | | | | | |
| Committee to Re-elect Judge Lucy Wieland | | | | | | | | | | | |
| | 2010 | P/G | \$0 | \$0 | \$0 | \$0 | \$0 | \$700 | \$537 | \$635 | \$65 |
| District 6-11 | | | | | | | | | | | |
| Cuzzo (Mike) for Judge Campaign Committee | | | | | | | | | | | |
| | 2010 | P/G | \$0 | \$0 | \$24,246 | \$200 | \$0 | \$39,756 | \$35,537 | \$39,756 | \$0 |
| Juhl Halvorson for Judge Committee | | | | | | | | | | | |
| | 2010 | | \$0 | \$0 | \$2,520 | \$0 | \$0 | \$10,933 | \$9,742 | \$10,933 | \$0 |
| Russ Conrow For Judge | | | | | | | | | | | |
| | 2010 | | \$0 | \$0 | \$4,446 | \$0 | \$0 | \$4,392 | \$4,391 | \$4,364 | \$28 |
| Tim Costley for North Shore Judge | | | | | | | | | | | |
| | 2010 | P | \$0 | \$0 | \$20,052 | \$0 | \$0 | \$58,072 | \$65,730 | \$58,072 | \$0 |
| Tim Little for Judge Campaign Committee | | | | | | | | | | | |
| | 2009 | | \$0 | \$0 | \$0 | \$0 | \$0 | | \$0 | | \$0 |
| | 2010 | | \$0 | \$0 | \$4,036 | \$0 | \$0 | \$5,769 | \$5,238 | \$5,769 | \$0 |
| District 8- 1 | | | | | | | | | | | |
| Glen M Jacobsen Campaign Fund | | | | | | | | | | | |
| | 2009 | | \$0 | \$0 | \$0 | \$0 | \$0 | \$600 | \$502 | \$503 | \$97 |
| | 2010 | P | \$97 | \$0 | \$748 | \$0 | \$0 | \$748 | \$676 | \$676 | \$169 |
| Re-elect Judge Kathryn Smith | | | | | | | | | | | |
| | 2010 | P/G | \$0 | \$0 | \$20,525 | \$0 | \$0 | \$20,224 | \$20,416 | \$20,224 | \$0 |

Judicial Candidate Committees Who Filed for Office in 2010
with 2009 Figures Included

| <i>Court / Committee Name</i> | <i>Year</i> | <i>Election Result</i> | <i>Beginning Cash Balance</i> | <i>Contributions</i> | | | <i>Total Receipts</i> | <i>Campaign Expenditures</i> | <i>Total Expenditures</i> | <i>Ending Cash Balance</i> | |
|--|-------------|----------------------------|---------------------------------------|----------------------------|-------------------|----------------------------|---------------------------|----------------------------------|-------------------------------|------------------------------------|-----------------|
| | | | | <i>Political Party</i> | <i>Individual</i> | <i>Committee/ Fund</i> | | | | | <i>Lobbyist</i> |
| District 9-16 | | | | | | | | | | | |
| Citizens to Elect Darrell Carter Judge | 2010 | P | \$0 | \$0 | \$17,969 | \$623 | \$0 | \$14,572 | \$18,590 | \$14,570 | \$2 |
| Citizens to Re-elect Judge Paul Benshoof | 2010 | P/G | \$0 | \$0 | \$4,834 | \$0 | \$0 | \$7,534 | \$8,400 | \$7,534 | \$0 |
| District 9-17 | | | | | | | | | | | |
| Rasmussen (Paul) for Judge Committee | 2010 | P/G | \$0 | \$0 | \$5,098 | \$0 | \$0 | \$7,098 | \$5,137 | \$7,098 | \$0 |

Judicial Candidate Committees Who Filed for Office in 2010
with 2009 Figures Included

| Court / Committee Name | Year | Election Result | Beginning Cash Balance | Contributions | | | Total Receipts | Campaign Expenditures | Total Expenditures | Ending Cash Balance | |
|---|------|--------------------|------------------------------|--------------------|------------|--------------------|-------------------|--------------------------|-----------------------|---------------------------|----------|
| | | | | Political Party | Individual | Committee/ Fund | | | | | Lobbyist |
| District 10- 3 | | | | | | | | | | | |
| Bovitz for Judge Volunteer Committee | 2010 | P | \$0 | \$0 | \$4,148 | \$0 | \$0 | \$2,240 | \$4,014 | \$2,124 | \$116 |
| Committee to Elect Bob Steigauf Judge | 2010 | P | \$0 | \$0 | \$33,924 | \$0 | \$0 | \$31,142 | \$34,888 | \$31,142 | \$0 |
| Committee to Elect Catherine (Kate) McPherson | 2010 | P | \$0 | \$0 | \$15,555 | \$50 | \$0 | \$14,821 | \$23,383 | \$14,252 | \$569 |
| Committee to Elect David L Hanson Judge | 2010 | P | \$0 | \$0 | \$36,980 | \$0 | \$0 | \$36,235 | \$36,438 | \$36,235 | \$0 |
| Committee to Elect Mary E Smits | 2010 | P | \$0 | \$0 | \$10,362 | \$0 | \$0 | \$10,362 | \$10,362 | \$10,362 | \$0 |
| Committee to Elect Portia (Hampton-Flowers) for Judge | 2010 | P | \$0 | \$0 | \$4,593 | \$0 | \$0 | \$3,231 | \$4,546 | \$3,231 | \$0 |
| Committee to Elect Yamy Vang | 2010 | P | \$0 | \$0 | \$23,057 | \$0 | \$0 | \$27,631 | \$21,109 | \$27,631 | \$0 |
| Dowdal (Brigid) for Judge Committee | 2010 | P | \$0 | \$0 | \$8,335 | \$0 | \$0 | \$49,200 | \$40,865 | \$49,200 | \$0 |
| Helen Brosnahan for Judge | 2010 | P | \$0 | \$0 | \$3,705 | \$0 | \$0 | \$2,905 | \$2,905 | \$2,905 | \$0 |
| Jack Hennen for Judge Committee | 2010 | P | \$0 | \$0 | \$212 | \$0 | \$0 | \$3,812 | \$56 | \$3,231 | \$582 |
| Kelley Malone O'Neill for Judge | 2010 | P | \$0 | \$0 | \$28,397 | \$0 | \$0 | \$29,130 | \$30,687 | \$29,130 | \$0 |

Judicial Candidate Committees Who Filed for Office in 2010
with 2009 Figures Included

| Court / Committee Name | Year | Election Result | Beginning Cash Balance | Contributions | | | Total Receipts | Campaign Expenditures | Total Expenditures | Ending Cash Balance | |
|---|------|--------------------|------------------------------|--------------------|------------|--------------------|-------------------|--------------------------|-----------------------|---------------------------|----------|
| | | | | Political Party | Individual | Committee/ Fund | | | | | Lobbyist |
| LeClair (Brian) for Judge | | | | | | | | | | | |
| | 2010 | P | \$0 | \$0 | \$2,728 | \$0 | \$100 | \$2,375 | \$2,336 | \$1,883 | \$492 |
| Lindy Yokanovich for Judge Election Committee | | | | | | | | | | | |
| | 2010 | P | \$25 | \$0 | \$4,888 | \$0 | \$0 | \$4,818 | \$4,825 | \$4,843 | \$0 |
| Mimi Hasselbalch for Judge | | | | | | | | | | | |
| | 2010 | P | \$0 | \$0 | \$1,085 | \$0 | \$0 | \$1,135 | \$1,135 | \$1,135 | \$0 |
| Penwell (Wm Christopher) for Judge | | | | | | | | | | | |
| | 2010 | P | \$0 | \$200 | \$14,524 | \$650 | \$0 | \$14,538 | \$15,274 | \$12,797 | \$1,741 |
| Tad Jude for Judge | | | | | | | | | | | |
| | 2010 | P/G | \$0 | \$0 | \$40,916 | \$200 | \$0 | \$71,076 | \$38,423 | \$71,076 | \$0 |
| Volunteers to Elect Pete Marker | | | | | | | | | | | |
| | 2010 | P | \$0 | \$0 | \$10,491 | \$0 | \$0 | \$20,190 | \$20,491 | \$20,190 | \$0 |
| Vote (Dawn) Hennessy | | | | | | | | | | | |
| | 2010 | P | \$0 | \$0 | \$28,585 | \$2,000 | \$0 | \$30,585 | \$34,411 | \$30,585 | \$0 |
| District 10-27 | | | | | | | | | | | |
| Committee to Re-elect Judge Michael Roith | | | | | | | | | | | |
| | 2010 | P | \$0 | \$0 | \$8,736 | \$0 | \$200 | \$14,986 | \$8,367 | \$14,986 | \$0 |
| John Dehen for Judge | | | | | | | | | | | |
| | 2009 | | \$806 | \$0 | \$0 | \$0 | \$0 | \$0 | \$0 | \$0 | \$806 |
| | 2010 | P/G | \$806 | \$0 | \$36,961 | \$0 | \$0 | \$36,961 | \$37,767 | \$37,767 | \$0 |

Judicial Candidate Committees Who Filed for Office in 2010
with 2009 Figures Included

| Court / Committee Name | Year | Election Result | Beginning Cash Balance | Contributions | | | Total Receipts | Campaign Expenditures | Total Expenditures | Ending Cash Balance | |
|---|------|--------------------|------------------------------|--------------------|------------------|--------------------|-------------------|--------------------------|-----------------------|---------------------------|------------------|
| | | | | Political Party | Individual | Committee/ Fund | | | | | Lobbyist |
| SUPREME COURT | | | | | | | | | | | |
| District 2 | | | | | | | | | | | |
| Citizens for Justice Helen Meyer | | | | | | | | | | | |
| | 2009 | | \$29,732 | \$0 | \$0 | \$0 | \$0 | \$146 | \$146 | \$29,586 | |
| | 2010 | P/G | \$29,586 | \$0 | \$41,040 | \$5,650 | \$1,000 | \$47,692 | \$76,202 | \$1,012 | |
| Wersal (Greg) for Justice | | | | | | | | | | | |
| | 2010 | P | \$0 | \$1,350 | \$36,160 | \$200 | \$50 | \$37,760 | \$36,287 | \$1,423 | |
| District 5 | | | | | | | | | | | |
| Dietzen (Christopher) Volunteer Committee | | | | | | | | | | | |
| | 2009 | | \$0 | \$0 | \$9,560 | \$1,200 | \$750 | \$11,510 | \$1,303 | \$10,110 | |
| | 2010 | P/G | \$10,110 | \$0 | \$5,215 | \$250 | \$400 | \$5,865 | \$5,005 | \$10,970 | |
| District 6 | | | | | | | | | | | |
| Alan C Page for Justice Committee | | | | | | | | | | | |
| | 2010 | P/G | \$0 | \$0 | \$22,600 | \$4,550 | \$800 | \$27,950 | \$19,201 | \$8,649 | |
| Citizens for Truth and Light (Timothy Tingelstad) | | | | | | | | | | | |
| | 2009 | | \$1 | \$0 | \$0 | \$0 | \$0 | \$0 | \$0 | \$1 | |
| | 2010 | P | \$1 | \$1,050 | \$17,370 | \$300 | \$0 | \$21,975 | \$21,354 | \$52 | |
| Grand Totals | | | \$98,724 | \$3,800 | \$751,785 | \$31,909 | \$5,960 | \$1,008,953 | \$925,220 | \$961,607 | \$146,070 |

Special Election Candidate Committees who Filed for Office in 2010

| Committee Name | Year | Election Result | Spend Limit | Beginning Cash Balance | Public Subsidy | Contributions | | | | Campaign Expenditures | Total Expenditures | Ending Cash Balance |
|---|------|-----------------|-------------|------------------------|-----------------|-----------------|-----------------|----------------|-------------|-----------------------|--------------------|---------------------|
| | | | | | | Political Party | Individual | Committee/Fund | Lobbyist | | | |
| Senate District 26 | | | | | | | | | | | | |
| Engbrecht (Jason) for Senate (DFL) | 2010 | | N | \$0 | \$11,011 | \$4,597 | \$7,575 | \$2,250 | \$50 | \$25,484 | \$23,743 | \$0 |
| Committee to elect Roy Srp SD 26 (IPMN) | 2010 | | N | \$0 | \$0 | \$370 | \$5,309 | \$0 | \$0 | \$5,409 | \$5,409 | \$0 |
| Mike Parry for State Senate (RPM) | 2010 | G | N | \$0 | \$10,557 | \$1,300 | \$9,990 | \$350 | \$0 | \$21,673 | \$21,756 | \$441 |
| Grand Total | | | | \$0 | \$21,567 | \$6,267 | \$22,875 | \$2,600 | \$50 | \$52,567 | \$50,908 | \$441 |

DFL - Democratic-Farmer-Labor Party RPM - Republican Party Minnesota IPMN - Independence Party Minnesota

Election Result - G - Won general

Spending Limit - N - No Public Subsidy Agreement in effect

Recipients of Contributions of \$500 or More From a Single Donor Senate Candidates - Special Election 2010

(Donors listed by Political Party Unit, Individual, Lobbyist, Political Committee, Political Fund, Candidate)

| | |
|--|----------------|
| Engbrecht, Jason DFL Senate 26 | |
| 1st Congressional District DFL | \$500 |
| 2nd Congressional District DFL | \$500 |
| DFL Senate Caucus | \$1,000 |
| Minn DFL State Central Committee | \$1,597 |
| Rice County DFL | \$500 |
| Waseca County DFL | \$500 |
| AFSCME Minn PEOPLE Committee Cc | \$500 |
| Carpenters Local 1644 PAC | \$500 |
| Minn AFL-CIO | \$500 |
| SEIU Minn State Council Political Fund | \$500 |
| | \$6,597 |
| | |
| Parry, Michael (Mike) RPM Senate 26 | |
| Republican Party of Minn | \$500 |
| Hintz, Bill D | \$500 |
| Jones, Douglas C | \$500 |
| Parry, Michael J House Dist 26A Comn | \$800 |
| | \$2,300 |
| | |
| Grand Total From Major Donors | \$8,897 |

Candidate Name / Party / Office / District #
 DFL - Democratic-Farmer-Labor Party of Minnesota
 RPM - Republican Party Minnesota

Registered Candidate Campaign Committees That Did Not File for Office in 2010 with 2009 Figures Included

| Name, Party | Year | Spend Limit | Beginning Cash Balance | Contributions - Cash/InKind | | | | Total Receipts | Campaign Expenditures | Total Expenditures | Ending Cash Balance |
|---------------------------|------|-------------|------------------------|-----------------------------|------------|----------------|----------|----------------|-----------------------|--------------------|---------------------|
| | | | | Political Party | Individual | Committee/Fund | Lobbyist | | | | |
| Adams, Justin DFL 58A | 2009 | Y | \$0 | \$0 | \$1,120 | \$0 | \$0 | \$1,120 | \$692 | \$1,120 | \$0 |
| Adkins, John DFL 40B | 2009 | N | \$120 | \$0 | \$0 | \$0 | \$0 | \$0 | \$0 | \$120 | \$0 |
| Adolphson, Peter RPM 42A | 2009 | N | \$3,939 | \$0 | \$0 | \$0 | \$0 | \$0 | \$339 | \$3,939 | \$0 |
| Adriaens, Sam RPM 60 | 2009 | N | \$2,954 | \$0 | \$0 | \$0 | \$0 | \$0 | \$0 | \$0 | \$2,954 |
| Adriaens, Sam RPM 60 | 2010 | N | \$2,954 | \$0 | \$0 | \$0 | \$0 | \$0 | \$0 | \$0 | \$2,954 |
| Aitken, Douglas RPM 3B | 2009 | N | \$37 | \$0 | \$0 | \$0 | \$0 | \$0 | \$0 | \$0 | \$37 |
| Aitken, Douglas RPM 3B | 2010 | N | \$37 | \$0 | \$0 | \$0 | \$0 | \$0 | \$0 | \$0 | \$37 |
| Altenburg, Mark DFL 9A | 2009 | N | \$512 | \$0 | \$81 | \$45 | \$0 | \$358 | \$0 | \$836 | \$34 |
| Altenburg, Mark DFL 9A | 2010 | N | \$34 | \$0 | \$0 | \$0 | \$0 | \$0 | \$0 | \$34 | \$0 |
| Anderson, Irv DFL 3A | 2009 | N | \$1,960 | \$0 | \$0 | \$0 | \$0 | \$0 | \$0 | \$1,900 | \$60 |
| Anderson, Patricia RPM GC | 2009 | N | \$0 | \$0 | \$25,759 | \$150 | \$450 | \$29,659 | \$65,596 | \$26,421 | \$3,238 |
| Anderson, Patricia RPM GC | 2010 | N | \$3,238 | \$0 | \$350 | \$0 | \$0 | \$350 | \$3,396 | \$3,550 | \$38 |
| Anderson, Paul NA 3 | 2009 | N | \$5,020 | \$0 | \$0 | \$0 | \$0 | \$0 | \$212 | \$212 | \$4,808 |
| Anderson, Paul NA 3 | 2010 | N | \$4,808 | \$0 | \$0 | \$0 | \$0 | \$0 | \$359 | \$359 | \$4,449 |
| Anderson, Warren RPM 66 | 2009 | N | \$0 | \$0 | \$0 | \$0 | \$0 | \$0 | \$0 | \$0 | \$0 |
| Anderson, Warren RPM 66 | 2010 | N | \$0 | \$0 | \$0 | \$0 | \$0 | \$0 | \$0 | \$0 | \$0 |

Registered Candidate Campaign Committees That Did Not File for Office in 2010 with 2009 Figures Included

| Name, Party | Year | Spend Limit | Beginning Cash Balance | Contributions - Cash/InKind | | | | Total Receipts | Campaign Expenditures | Total Expenditures | Ending Cash Balance |
|-------------------------------|------|-------------|------------------------|-----------------------------|------------|----------------|----------|----------------|-----------------------|--------------------|---------------------|
| | | | | Political Party | Individual | Committee/Fund | Lobbyist | | | | |
| Andrews, Steve DFL 16B | 2009 | N | \$986 | \$0 | \$0 | \$0 | \$0 | \$0 | \$250 | \$250 | \$736 |
| Andrews, Steve DFL 16B | 2010 | N | \$736 | \$0 | \$0 | \$0 | \$0 | \$0 | \$0 | \$736 | \$0 |
| Angvall, Eric DFL 18A | 2009 | Y | \$334 | \$0 | \$1,100 | \$0 | \$0 | \$1,100 | \$50 | \$50 | \$1,384 |
| Angvall, Eric DFL 18A | 2010 | Y | \$1,384 | \$0 | \$0 | \$0 | \$0 | \$0 | \$384 | \$1,384 | \$0 |
| Arndt, Sheril RPM 65 | 2009 | N | \$196 | \$0 | \$0 | \$0 | \$0 | \$0 | \$0 | \$0 | \$196 |
| Arndt, Sheril RPM 65 | 2010 | N | \$196 | \$0 | \$0 | \$0 | \$0 | \$0 | \$0 | \$0 | \$196 |
| Arnosti, Don DFL 64 | 2009 | Y | \$0 | \$0 | \$3,860 | \$0 | \$125 | \$3,985 | \$800 | \$926 | \$3,059 |
| Arnosti, Don DFL 64 | 2010 | Y | \$3,059 | \$0 | \$0 | \$0 | \$0 | \$0 | \$0 | \$0 | \$3,059 |
| Auginash, Darrell IPMN 2B | 2010 | Y | \$0 | \$0 | \$50 | \$0 | \$0 | \$50 | \$50 | \$50 | \$0 |
| Baker, Jonathan (Jack) RPM 25 | 2009 | Y | \$0 | \$0 | \$3,120 | \$0 | \$0 | \$2,920 | \$172 | \$0 | \$2,920 |
| Baker, Jonathan (Jack) RPM 25 | 2010 | Y | \$2,920 | \$0 | \$0 | \$0 | \$0 | \$0 | \$1,387 | \$1,687 | \$1,233 |
| Bakk, Thomas DFL GC | 2009 | Y | \$131,743 | \$5,000 | \$148,396 | \$25,050 | \$29,736 | \$204,739 | \$189,421 | \$199,152 | \$137,330 |
| Bakk, Thomas DFL 6 | 2009 | Y | \$40,386 | \$560 | \$1,690 | \$1,400 | \$1,000 | \$4,650 | \$9,391 | \$26,911 | \$18,126 |
| Bakk, Thomas DFL 6 | 2010 | Y | \$18,126 | \$0 | \$100 | \$3,100 | \$1,850 | \$5,050 | \$4,060 | \$23,176 | \$0 |
| Bakk, Thomas DFL GC | 2010 | Y | \$137,330 | \$22,967 | \$81,085 | \$29,850 | \$22,325 | \$159,362 | \$207,480 | \$222,561 | \$74,132 |

Registered Candidate Campaign Committees That Did Not File for Office in 2010 with 2009 Figures Included

| Name, Party | Year | Spend Limit | Beginning Cash Balance | Contributions - Cash/InKind | | | | Total Receipts | Campaign Expenditures | Total Expenditures | Ending Cash Balance |
|-------------------------------|------|-------------|------------------------|-----------------------------|------------|----------------|----------|----------------|-----------------------|--------------------|---------------------|
| | | | | Political Party | Individual | Committee/Fund | Lobbyist | | | | |
| Bakula, Jim DFL 19A | 2009 | Y | \$873 | \$0 | \$100 | \$0 | \$0 | \$100 | \$47 | \$47 | \$926 |
| Bakula, Jim DFL 19A | 2010 | Y | \$926 | \$0 | \$0 | \$0 | \$0 | \$0 | \$926 | \$926 | \$0 |
| Balcom, David RPM 51B | 2009 | N | \$9,136 | \$0 | \$0 | \$0 | \$0 | \$0 | \$0 | \$1,555 | \$7,581 |
| Balcom, David RPM 51B | 2010 | N | \$7,581 | \$0 | \$0 | \$0 | \$0 | \$0 | \$0 | \$7,581 | \$0 |
| Baltich, Grace DFL 32A | 2009 | Y | \$510 | \$0 | \$50 | \$0 | \$0 | \$50 | \$325 | \$559 | \$1 |
| Barnett, Michael RPM 45B | 2009 | N | \$600 | \$0 | \$0 | \$0 | \$0 | \$0 | \$0 | \$0 | \$600 |
| Barnett, Michael RPM 45B | 2010 | N | \$600 | \$0 | \$0 | \$0 | \$0 | \$0 | \$0 | \$600 | \$0 |
| Bartscher, Joy DC 2-21 | 2009 | N | \$0 | \$0 | \$0 | \$0 | \$0 | \$0 | \$0 | \$0 | \$0 |
| Bartz, Greg RPM 21B | 2009 | N | \$499 | \$0 | \$0 | \$0 | \$0 | \$0 | \$0 | \$0 | \$499 |
| Bartz, Greg RPM 21B | 2010 | N | \$499 | \$0 | \$0 | \$0 | \$0 | \$10 | \$0 | \$0 | \$509 |
| Bastian, Gary NA 2-11 | 2009 | N | \$651 | \$0 | \$0 | \$0 | \$0 | \$0 | \$0 | \$84 | \$567 |
| Bastian, Gary NA 2-11 | 2010 | N | \$567 | \$0 | \$0 | \$0 | \$0 | \$0 | \$0 | \$93 | \$474 |
| Beach, Kirstin RPM 64A | 2009 | N | \$2,350 | \$0 | \$0 | \$0 | \$0 | \$0 | \$0 | \$0 | \$2,350 |
| Beach, Kirstin RPM 64A | 2010 | N | \$2,350 | \$0 | \$0 | \$0 | \$0 | \$0 | \$0 | \$0 | \$2,350 |
| Beaulieu, Nicole Marie DFL 4A | 2010 | N | \$0 | \$0 | \$0 | \$0 | \$0 | \$0 | \$0 | \$0 | \$0 |
| Behling, Joshua RPM 15B | 2009 | N | \$243 | \$0 | \$0 | \$0 | \$0 | \$0 | \$117 | \$243 | \$0 |

Registered Candidate Campaign Committees That Did Not File for Office in 2010 with 2009 Figures Included

| Name, Party | Year | Spend Limit | Beginning Cash Balance | Contributions - Cash/InKind | | | | Total Receipts | Campaign Expenditures | Total Expenditures | Ending Cash Balance |
|---------------------------|------|-------------|------------------------|-----------------------------|------------|----------------|----------|----------------|-----------------------|--------------------|---------------------|
| | | | | Political Party | Individual | Committee/Fund | Lobbyist | | | | |
| Benda, Matthew RPM 27A | 2009 | N | \$1,161 | \$0 | \$0 | \$0 | \$0 | \$0 | \$0 | \$0 | \$1,161 |
| Benda, Matthew RPM 27A | 2010 | N | \$1,161 | \$0 | \$0 | \$0 | \$0 | \$0 | \$9 | \$1,161 | \$0 |
| Bennett, Ross DFL 19 | 2009 | N | \$247 | \$0 | \$0 | \$0 | \$0 | \$0 | \$0 | \$247 | \$0 |
| Bernick, Lee RPM 41B | 2009 | N | \$3,100 | \$0 | \$0 | \$0 | \$0 | \$0 | \$0 | \$0 | \$3,100 |
| Bernick, Lee RPM 41B | 2010 | N | \$3,100 | \$0 | \$0 | \$0 | \$0 | \$0 | \$0 | \$0 | \$3,100 |
| Berns, John RPM 33B | 2009 | N | \$837 | \$0 | \$0 | \$0 | \$0 | \$130 | \$0 | \$967 | \$0 |
| Berquam, Jennifer RPM 28B | 2009 | N | \$3,722 | \$0 | \$0 | \$0 | \$0 | \$0 | \$0 | \$0 | \$3,722 |
| Berquam, Jennifer RPM 28B | 2010 | N | \$3,722 | \$0 | \$0 | \$0 | \$0 | \$0 | \$0 | \$0 | \$3,722 |
| Berry, James DFL 53B | 2009 | N | \$189 | \$0 | \$0 | \$0 | \$0 | \$0 | \$189 | \$189 | \$0 |
| Bidwell, Mike RPM 23A | 2009 | N | \$1,803 | \$0 | \$0 | \$0 | \$0 | \$0 | \$0 | \$0 | \$1,803 |
| Bidwell, Mike RPM 23A | 2010 | N | \$1,803 | \$0 | \$0 | \$0 | \$0 | \$0 | \$0 | \$0 | \$1,803 |
| Bissen, Steve RPM 31B | 2009 | N | \$6,633 | \$0 | \$0 | \$0 | \$0 | \$0 | \$0 | \$0 | \$6,633 |
| Bissen, Steve RPM 31B | 2010 | N | \$6,633 | \$0 | \$0 | \$0 | \$0 | \$0 | \$0 | \$4,233 | \$2,400 |
| Blaine, Greg RPM 12B | 2009 | N | \$10 | \$0 | \$0 | \$0 | \$0 | \$0 | \$0 | \$0 | \$10 |
| Blaine, Greg RPM 12B | 2010 | N | \$10 | \$0 | \$0 | \$0 | \$0 | \$0 | \$0 | \$0 | \$10 |

Registered Candidate Campaign Committees That Did Not File for Office in 2010 with 2009 Figures Included

| Name, Party | Year | Spend Limit | Beginning Cash Balance | Contributions - Cash/InKind | | | | Total Receipts | Campaign Expenditures | Total Expenditures | Ending Cash Balance |
|----------------------------|------|-------------|------------------------|-----------------------------|------------|----------------|----------|----------------|-----------------------|--------------------|---------------------|
| | | | | Political Party | Individual | Committee/Fund | Lobbyist | | | | |
| Bless, Austin RPM 51A | 2009 | Y | \$2,076 | \$0 | \$200 | \$0 | \$0 | \$200 | \$113 | \$113 | \$2,163 |
| Bless, Austin RPM 51A | 2010 | Y | \$2,163 | \$0 | \$0 | \$0 | \$0 | \$0 | \$29 | \$29 | \$2,134 |
| Bohlsen, Lee RPM 56B | 2009 | N | \$2,094 | \$0 | \$0 | \$0 | \$0 | \$0 | \$0 | \$0 | \$2,094 |
| Bohlsen, Lee RPM 56B | 2010 | N | \$2,094 | \$0 | \$0 | \$0 | \$0 | \$25 | \$110 | \$2,119 | \$0 |
| Bohnen, Richard RPM 40B | 2009 | N | \$25 | \$700 | \$738 | \$0 | \$0 | \$1,925 | \$93 | \$80 | \$1,870 |
| Bohnen, Richard RPM 40B | 2010 | N | \$1,870 | \$0 | \$250 | \$0 | \$0 | \$250 | \$822 | \$2,022 | \$98 |
| Boho, Andrew DFL 48B | 2009 | N | \$534 | \$0 | \$0 | \$0 | \$0 | \$10 | \$92 | \$92 | \$452 |
| Boho, Andrew DFL 48B | 2010 | N | \$452 | \$0 | \$0 | \$0 | \$0 | \$0 | \$0 | \$0 | \$452 |
| Bohr, Gail Chang DC 2-21 | 2009 | N | \$54 | \$0 | \$0 | \$0 | \$0 | \$0 | \$0 | \$54 | \$0 |
| Bomben, Carol DFL 42 | 2009 | N | \$1,719 | \$0 | \$0 | \$0 | \$0 | \$0 | \$0 | \$0 | \$1,719 |
| Bomben, Carol DFL 42 | 2010 | N | \$1,719 | \$0 | \$0 | \$0 | \$0 | \$0 | \$0 | \$0 | \$1,719 |
| Boosalis, Theodore RPM 26A | 2010 | N | \$0 | \$0 | \$0 | \$0 | \$0 | \$0 | \$0 | \$0 | \$0 |
| Booth, Steven RPM 2 | 2009 | N | \$631 | \$0 | \$0 | \$0 | \$0 | \$0 | \$0 | \$0 | \$631 |
| Booth, Steven RPM 2 | 2010 | N | \$631 | \$0 | \$0 | \$0 | \$0 | \$0 | \$0 | \$631 | \$0 |
| Borrell, Dick RPM 19B | 2009 | N | \$397 | \$0 | \$0 | \$0 | \$0 | \$0 | \$0 | \$0 | \$397 |
| Borrell, Dick RPM 19B | 2010 | N | \$397 | \$0 | \$0 | \$0 | \$0 | \$0 | \$0 | \$397 | \$0 |

Registered Candidate Campaign Committees That Did Not File for Office in 2010 with 2009 Figures Included

| Name, Party | Year | Spend Limit | Beginning Cash Balance | Contributions - Cash/InKind | | | | Total Receipts | Campaign Expenditures | Total Expenditures | Ending Cash Balance |
|--------------------------|------|-------------|------------------------|-----------------------------|------------|----------------|----------|----------------|-----------------------|--------------------|---------------------|
| | | | | Political Party | Individual | Committee/Fund | Lobbyist | | | | |
| Bradford, Chuck RPM 29A | 2009 | I | \$345 | \$0 | \$900 | \$0 | \$0 | \$840 | \$308 | \$208 | \$977 |
| Bradford, Chuck RPM 29A | 2010 | Y | \$977 | \$44 | \$1,994 | \$0 | \$0 | \$1,938 | \$2,928 | \$2,836 | \$80 |
| Branstad, John DFL 24B | 2009 | Y | \$7,488 | \$0 | \$2,350 | \$0 | \$0 | \$2,350 | \$962 | \$974 | \$8,864 |
| Branstad, John DFL 24B | 2010 | Y | \$8,864 | \$0 | \$0 | \$0 | \$0 | \$0 | \$609 | \$621 | \$8,243 |
| Breaker, Martin RPM 6A | 2009 | N | \$128 | \$0 | \$0 | \$0 | \$0 | \$0 | \$0 | \$0 | \$128 |
| Breaker, Martin RPM 6A | 2010 | N | \$128 | \$0 | \$0 | \$0 | \$0 | \$0 | \$0 | \$128 | \$0 |
| Bredeck, Michael RPM 20A | 2009 | N | \$5,108 | \$0 | \$0 | \$0 | \$0 | \$0 | \$2,411 | \$2,556 | \$2,552 |
| Bredeck, Michael RPM 20A | 2010 | N | \$2,552 | \$0 | \$0 | \$0 | \$0 | \$200 | \$88 | \$2,752 | \$0 |
| Brennan, Terry IPMN 32B | 2009 | N | \$1,771 | \$0 | \$0 | \$0 | \$0 | \$0 | \$0 | \$0 | \$1,771 |
| Brennan, Terry IPMN 32B | 2010 | N | \$1,771 | \$0 | \$0 | \$0 | \$0 | \$0 | \$0 | \$0 | \$1,771 |
| Brigham, Derek RPM 45 | 2009 | Y | \$1,307 | \$0 | \$0 | \$0 | \$0 | \$0 | \$0 | \$1,000 | \$307 |
| Brigham, Derek RPM 45 | 2010 | Y | \$307 | \$0 | \$0 | \$0 | \$0 | \$0 | \$0 | \$300 | \$7 |
| Broberg III, Rob DFL 29 | 2009 | N | \$3,049 | \$0 | \$0 | \$0 | \$0 | \$0 | \$0 | \$0 | \$3,049 |
| Broberg III, Rob DFL 29 | 2010 | N | \$3,049 | \$0 | \$0 | \$0 | \$0 | \$0 | \$0 | \$0 | \$3,049 |
| Brockman, Amy DFL 61B | 2009 | N | \$69 | \$0 | \$0 | \$0 | \$0 | \$0 | \$0 | \$0 | \$69 |

Registered Candidate Campaign Committees That Did Not File for Office in 2010 with 2009 Figures Included

| Name, Party | Year | Spend Limit | Beginning Cash Balance | Contributions - Cash/InKind | | | | Total Receipts | Campaign Expenditures | Total Expenditures | Ending Cash Balance |
|------------------------|------|-------------|------------------------|-----------------------------|------------|----------------|----------|----------------|-----------------------|--------------------|---------------------|
| | | | | Political Party | Individual | Committee/Fund | Lobbyist | | | | |
| Brod, Laura RPM 25A | 2009 | Y | \$15,249 | \$0 | \$10,825 | \$800 | \$450 | \$16,075 | \$4,182 | \$16,190 | \$15,134 |
| Brod, Laura RPM 25A | 2010 | Y | \$15,134 | \$5,000 | \$2,922 | \$4,500 | \$275 | \$12,400 | \$3,198 | \$22,506 | \$5,028 |
| Brown, Darrell RPM 44A | 2009 | N | \$0 | \$0 | \$0 | \$0 | \$0 | \$0 | \$0 | \$0 | \$0 |
| Brunson, Yoman RPM 58B | 2009 | N | \$1,752 | \$0 | \$0 | \$0 | \$0 | \$0 | \$30 | \$566 | \$1,187 |
| Brunson, Yoman RPM 58B | 2010 | N | \$1,187 | \$0 | \$0 | \$0 | \$0 | \$0 | \$0 | \$0 | \$1,187 |
| Buchholz, Troy RPM 47A | 2009 | N | \$5,840 | \$0 | \$0 | \$0 | \$0 | \$0 | \$150 | \$3,844 | \$1,996 |
| Buchholz, Troy RPM 47A | 2010 | N | \$1,996 | \$0 | \$0 | \$0 | \$0 | \$0 | \$60 | \$1,906 | \$90 |
| Bush, Philip NA 4-9 | 2009 | N | \$2,294 | \$0 | \$0 | \$0 | \$0 | \$0 | \$214 | \$214 | \$2,080 |
| Bush, Philip NA 4-9 | 2010 | N | \$2,080 | \$0 | \$0 | \$0 | \$0 | \$0 | \$282 | \$282 | \$1,798 |
| Butler, Ted DFL 49A | 2009 | N | \$226 | \$0 | \$325 | \$0 | \$0 | \$325 | \$181 | \$551 | \$0 |
| Carlson, Andy RPM 66B | 2009 | N | \$0 | \$0 | \$0 | \$0 | \$0 | \$0 | \$0 | \$0 | \$0 |
| Carlson, David RPM 67B | 2009 | Y | \$1,037 | \$0 | \$743 | \$0 | \$0 | \$806 | \$552 | \$1,283 | \$560 |
| Carlson, David RPM 38 | 2009 | Y | \$0 | \$0 | \$7,280 | \$0 | \$0 | \$9,693 | \$7,878 | \$8,906 | \$788 |
| Carlson, David RPM 38 | 2010 | Y | \$788 | \$0 | \$4,123 | \$0 | \$0 | \$4,123 | \$4,740 | \$4,910 | \$0 |
| Carlson, David RPM 67B | 2010 | Y | \$560 | \$0 | \$0 | \$0 | \$0 | \$0 | \$0 | \$560 | \$0 |
| Carlson, John RPM 4A | 2009 | N | \$7,703 | \$0 | \$0 | \$0 | \$0 | \$0 | \$94 | \$7,703 | \$0 |

Registered Candidate Campaign Committees That Did Not File for Office in 2010 with 2009 Figures Included

| Name, Party | Year | Spend Limit | Beginning Cash Balance | Contributions - Cash/InKind | | | | Total Receipts | Campaign Expenditures | Total Expenditures | Ending Cash Balance |
|--------------------------------|------|-------------|------------------------|-----------------------------|------------|----------------|----------|----------------|-----------------------|--------------------|---------------------|
| | | | | Political Party | Individual | Committee/Fund | Lobbyist | | | | |
| Carlson, Jual Carlos IPMN 1A | 2009 | N | \$207 | \$0 | \$0 | \$0 | \$0 | \$0 | \$0 | \$207 | |
| Carlson, Jual Carlos IPMN 1A | 2010 | N | \$207 | \$0 | \$0 | \$0 | \$0 | \$0 | \$207 | \$0 | |
| Carlson, Lee DFL 32B | 2009 | Y | \$8,239 | \$0 | \$4,345 | \$0 | \$50 | \$4,395 | \$2,320 | \$2,826 | \$9,808 |
| Carlson, Lee DFL 32B | 2010 | Y | \$9,808 | \$0 | \$0 | \$0 | \$0 | \$0 | \$256 | \$9,722 | \$86 |
| Carlson, Timothy DFL 33 | 2009 | N | \$4,270 | \$0 | \$0 | \$0 | \$0 | \$0 | \$0 | \$0 | \$4,270 |
| Carlson, Timothy DFL 33 | 2010 | N | \$4,313 | \$0 | \$0 | \$0 | \$0 | \$0 | \$2 | \$4,313 | \$0 |
| Cermak, Grant RPM 58A | 2009 | Y | \$5,717 | \$0 | \$650 | \$0 | \$0 | \$650 | \$0 | \$0 | \$6,367 |
| Cermak, Grant RPM 58A | 2010 | Y | \$6,367 | \$0 | \$0 | \$0 | \$0 | \$0 | \$0 | \$0 | \$6,367 |
| Chamberlain, Mark RPM 41B | 2009 | N | \$65 | \$0 | \$0 | \$0 | \$0 | \$0 | \$0 | \$0 | \$65 |
| Chamberlain, Mark RPM 41B | 2010 | N | \$65 | \$0 | \$0 | \$0 | \$0 | \$0 | \$0 | \$0 | \$65 |
| Charron, Michael RPM 56A | 2009 | N | \$8,046 | \$0 | \$0 | \$0 | \$0 | \$0 | \$0 | \$505 | \$7,541 |
| Charron, Michael RPM 56A | 2010 | N | \$7,541 | \$0 | \$0 | \$0 | \$0 | \$0 | \$0 | \$0 | \$7,541 |
| Christopher, Kate DFL 52B | 2009 | N | \$7,364 | \$0 | \$0 | \$0 | \$0 | \$0 | \$22 | \$1,395 | \$5,969 |
| Christopher, Kate DFL 52B | 2010 | N | \$5,969 | \$0 | \$0 | \$0 | \$0 | \$0 | \$0 | \$5,355 | \$614 |
| Cimenski, Jacob (Jake) RPM 49B | 2009 | Y | \$715 | \$0 | \$500 | \$0 | \$0 | \$500 | \$0 | \$0 | \$1,215 |
| Cimenski, Jacob (Jake) RPM 49B | 2010 | Y | \$1,307 | \$0 | \$0 | \$0 | \$0 | \$0 | \$0 | \$1,307 | \$0 |

Registered Candidate Campaign Committees That Did Not File for Office in 2010 with 2009 Figures Included

| Name, Party | Year | Spend Limit | Beginning Cash Balance | Contributions - Cash/InKind | | | | Total Receipts | Campaign Expenditures | Total Expenditures | Ending Cash Balance |
|-----------------------------|------|-------------|------------------------|-----------------------------|------------|----------------|----------|----------------|-----------------------|--------------------|---------------------|
| | | | | Political Party | Individual | Committee/Fund | Lobbyist | | | | |
| Clark, Tarryl DFL 15 | 2009 | Y | \$20,865 | \$100 | \$5,355 | \$0 | \$1,900 | \$7,355 | \$4,680 | \$11,672 | \$16,548 |
| Clark, Tarryl DFL 15 | 2010 | Y | \$16,548 | \$0 | \$365 | \$0 | \$0 | \$365 | \$0 | \$12,678 | \$4,235 |
| Clarksean, Randy DFL 10 | 2009 | N | \$1,830 | \$0 | \$0 | \$0 | \$0 | \$0 | \$0 | \$1,830 | \$1,830 |
| Clarksean, Randy DFL 10 | 2010 | N | \$1,830 | \$0 | \$0 | \$0 | \$0 | \$0 | \$0 | \$1,830 | \$0 |
| Conlan, Matthew DFL 17B | 2009 | N | \$144 | \$0 | \$0 | \$0 | \$0 | \$0 | \$0 | \$144 | \$0 |
| Conlon, Thomas (Tom) RPM SA | 2009 | I | \$0 | \$0 | \$1,089 | \$0 | \$0 | \$120 | \$969 | \$0 | \$120 |
| Conlon, Thomas (Tom) RPM SA | 2010 | Y | \$120 | \$0 | \$0 | \$0 | \$0 | \$0 | \$0 | \$0 | \$120 |
| Cox, Raymond RPM 25 | 2009 | N | \$11,743 | \$0 | \$0 | \$0 | \$0 | \$0 | \$0 | \$0 | \$11,743 |
| Cox, Raymond RPM 25 | 2010 | N | \$11,743 | \$0 | \$0 | \$0 | \$0 | \$0 | \$0 | \$3,250 | \$8,493 |
| Crabb, Patricia RPM 2A | 2009 | N | \$55 | \$0 | \$0 | \$0 | \$0 | \$0 | \$0 | \$0 | \$55 |
| Crabb, Patricia RPM 2A | 2010 | N | \$55 | \$0 | \$0 | \$0 | \$0 | \$0 | \$0 | \$0 | \$55 |
| Crusing, Frank RPM 38A | 2009 | N | \$300 | \$0 | \$274 | \$0 | \$0 | \$0 | \$274 | \$27 | \$273 |
| Crusing, Frank RPM 38A | 2010 | N | \$273 | \$0 | \$1,525 | \$0 | \$0 | \$147 | \$1,419 | \$41 | \$379 |
| Dailey, Willa RPM 23B | 2009 | N | \$0 | \$0 | \$200 | \$0 | \$0 | \$200 | \$48 | \$48 | \$152 |
| Dailey, Willa RPM 23B | 2010 | N | \$152 | \$0 | \$0 | \$0 | \$0 | \$0 | \$0 | \$0 | \$152 |

Registered Candidate Campaign Committees That Did Not File for Office in 2010 with 2009 Figures Included

| Name, Party | Year | Spend Limit | Beginning Cash Balance | Contributions - Cash/InKind | | | | Total Receipts | Campaign Expenditures | Total Expenditures | Ending Cash Balance |
|-------------------------------|------|-------------|------------------------|-----------------------------|------------|----------------|----------|----------------|-----------------------|--------------------|---------------------|
| | | | | Political Party | Individual | Committee/Fund | Lobbyist | | | | |
| Dauer, Brian DFL 15A | 2009 | N | \$5,232 | \$0 | \$0 | \$0 | \$0 | \$73 | \$0 | \$0 | \$5,305 |
| Dauer, Brian DFL 15A | 2010 | N | \$5,305 | \$0 | \$0 | \$0 | \$0 | \$132 | \$0 | \$0 | \$5,437 |
| Davis, Adam RPM 50A | 2009 | N | \$1,264 | \$0 | \$0 | \$0 | \$0 | \$0 | \$0 | \$0 | \$1,264 |
| Davis, Adam RPM 50A | 2010 | N | \$1,264 | \$0 | \$0 | \$0 | \$0 | \$0 | \$0 | \$1,264 | \$0 |
| Davis, Andrew RPM 23A | 2009 | N | \$2,554 | \$0 | \$0 | \$0 | \$0 | \$0 | \$0 | \$0 | \$2,554 |
| Davis, Andrew RPM 23A | 2010 | N | \$2,554 | \$0 | \$0 | \$0 | \$0 | \$0 | \$0 | \$2,554 | \$0 |
| Davis, Laura DFL 41A | 2009 | N | \$625 | \$0 | \$0 | \$0 | \$0 | \$0 | \$0 | \$625 | \$0 |
| Davis, William DFL 46 | 2010 | N | \$0 | \$0 | \$0 | \$0 | \$0 | \$0 | \$0 | \$0 | \$0 |
| Dawkins, Andy DFL 65A | 2009 | N | \$379 | \$0 | \$0 | \$0 | \$0 | \$0 | \$0 | \$379 | \$0 |
| Day, Dick RPM 26 | 2009 | N | \$20 | \$0 | \$23,782 | \$600 | \$300 | \$24,684 | \$11,559 | \$24,108 | \$596 |
| Day, Dick RPM 26 | 2010 | N | \$596 | \$0 | \$0 | \$0 | \$0 | \$0 | \$0 | \$596 | \$0 |
| De Grio, David IPMN 59A | 2009 | N | \$18 | \$0 | \$0 | \$0 | \$0 | \$0 | \$0 | \$0 | \$18 |
| Dehn, Raymond DFL 58 | 2009 | I | \$0 | \$0 | \$4,796 | \$0 | \$0 | \$4,796 | \$3,463 | \$3,677 | \$1,119 |
| Dehn, Raymond DFL 58 | 2010 | Y | \$1,119 | \$0 | \$1,837 | \$0 | \$0 | \$1,837 | \$2,658 | \$2,904 | \$52 |
| DelaMartinez, Rolanda DFL 52A | 2009 | N | \$5,115 | \$0 | \$0 | \$0 | \$0 | \$0 | \$0 | \$0 | \$5,115 |
| DelaMartinez, Rolanda DFL 52A | 2010 | N | \$5,115 | \$0 | \$0 | \$0 | \$0 | | \$0 | | |

Report not filed

Registered Candidate Campaign Committees That Did Not File for Office in 2010 with 2009 Figures Included

| Name, Party | Year | Spend Limit | Beginning Cash Balance | Contributions - Cash/InKind | | | | Total Receipts | Campaign Expenditures | Total Expenditures | Ending Cash Balance |
|------------------------------|------|-------------|------------------------|-----------------------------|------------|----------------|----------|----------------|-----------------------|--------------------|---------------------|
| | | | | Political Party | Individual | Committee/Fund | Lobbyist | | | | |
| DeLuca, Anthony RPM 25A | 2010 | N | \$0 | \$0 | \$0 | \$0 | \$0 | \$0 | \$0 | \$0 | \$0 |
| Demmer, Randy RPM 29A | 2009 | Y | \$5,724 | \$0 | \$9,165 | \$300 | \$500 | \$9,965 | \$6,273 | \$10,784 | \$4,905 |
| Demmer, Randy RPM 29A | 2010 | Y | \$4,905 | \$0 | \$137 | \$350 | \$0 | \$487 | \$2,142 | \$5,282 | \$109 |
| Derbis, John DFL 7B | 2009 | N | \$0 | \$0 | \$0 | \$0 | \$0 | \$0 | \$0 | \$0 | \$0 |
| Dettinger, Jacob RPM 30A | 2009 | N | \$2,012 | \$0 | \$0 | \$0 | \$0 | \$0 | \$822 | \$822 | \$1,191 |
| Dettinger, Jacob RPM 30A | 2010 | N | \$1,191 | \$0 | \$0 | \$0 | \$0 | \$0 | \$22 | \$22 | \$1,169 |
| Dettman, Kathrine RPM 43B | 2010 | Y | \$0 | \$0 | \$600 | \$0 | \$0 | \$600 | \$394 | \$594 | \$6 |
| Dietzen, Christopher NA 11 | 2009 | N | \$0 | \$0 | \$0 | \$0 | \$0 | \$0 | \$0 | \$0 | \$0 |
| Dietzen, Christopher NA 11 | 2010 | N | \$0 | \$0 | \$0 | \$0 | \$0 | \$0 | \$0 | \$0 | \$0 |
| Dille, Stephen RPM 18 | 2009 | Y | \$1,496 | \$0 | \$300 | \$1,200 | \$100 | \$1,600 | \$690 | \$2,265 | \$832 |
| Dille, Stephen RPM 18 | 2010 | Y | \$832 | \$0 | \$0 | \$250 | \$0 | \$250 | \$0 | \$1,082 | \$0 |
| Dively, Emory RPM 64B | 2009 | N | \$653 | \$0 | \$0 | \$0 | \$0 | \$0 | \$0 | \$0 | \$653 |
| Dively, Emory RPM 64B | 2010 | N | \$653 | \$0 | \$0 | \$0 | \$0 | \$0 | \$0 | \$653 | \$0 |
| Dominguez, Augustine DFL 58B | 2009 | N | \$1,355 | \$0 | \$0 | \$0 | \$0 | \$0 | \$0 | \$0 | \$1,355 |
| Dominguez, Augustine DFL 58B | 2010 | N | \$1,355 | \$0 | \$0 | \$0 | \$0 | \$0 | \$0 | \$0 | \$1,355 |

Registered Candidate Campaign Committees That Did Not File for Office in 2010 with 2009 Figures Included

| Name, Party | Year | Spend Limit | Beginning Cash Balance | Contributions - Cash/InKind | | | | Total Receipts | Campaign Expenditures | Total Expenditures | Ending Cash Balance |
|-----------------------------|------|-------------|------------------------|-----------------------------|------------|----------------|----------|----------------|-----------------------|--------------------|---------------------|
| | | | | Political Party | Individual | Committee/Fund | Lobbyist | | | | |
| Donovan III, William GPM 44 | 2009 | N | \$203 | \$0 | \$0 | \$0 | \$0 | \$0 | \$0 | \$203 | |
| Donovan III, William GPM 44 | 2010 | N | \$203 | \$0 | \$0 | \$0 | \$0 | \$0 | \$0 | \$203 | |
| Dorn, John DFL 23B | 2009 | N | \$2,508 | \$0 | \$0 | \$0 | \$0 | \$0 | \$0 | \$2,508 | |
| Dorn, John DFL 23B | 2010 | N | \$2,508 | \$0 | \$0 | \$0 | \$0 | \$0 | \$0 | \$2,508 | |
| Dorsher, Joanne DFL 15A | 2009 | N | \$1,927 | \$0 | \$0 | \$0 | \$0 | \$0 | \$0 | \$1,927 | |
| Dorsher, Joanne DFL 15A | 2010 | N | \$1,927 | \$0 | \$0 | \$0 | \$0 | \$0 | \$0 | \$1,927 | |
| Drevlow, Matthew RPM 26B | 2009 | N | \$0 | \$0 | \$100 | \$0 | \$0 | \$100 | \$20 | \$20 | \$80 |
| Drevlow, Matthew RPM 26B | 2010 | N | \$80 | \$0 | \$0 | \$0 | \$0 | \$0 | \$0 | \$0 | \$80 |
| Drewry, Donald RPM 36B | 2009 | N | \$190 | \$0 | \$0 | \$0 | \$0 | \$0 | \$34 | \$34 | \$156 |
| Drewry, Donald RPM 36B | 2010 | N | \$156 | \$0 | \$0 | \$0 | \$0 | \$0 | \$0 | \$158 | \$0 |
| Duff, Alan RPM 17A | 2010 | Y | \$0 | \$0 | \$0 | \$0 | \$0 | \$0 | \$0 | \$0 | \$0 |
| Eastlund, Carol DFL 33B | 2009 | N | \$387 | \$0 | \$0 | \$0 | \$0 | \$0 | \$0 | \$387 | \$0 |
| Eastlund, Rob RPM 17A | 2009 | Y | \$8,256 | \$0 | \$3,810 | \$800 | \$0 | \$4,610 | \$0 | \$50 | \$12,816 |
| Eastlund, Rob RPM 17A | 2010 | Y | \$12,816 | \$0 | \$0 | \$0 | \$0 | \$0 | \$813 | \$12,813 | \$4 |
| Eaton, Alex DFL 62 | 2009 | N | \$988 | \$0 | \$0 | \$0 | \$0 | \$0 | \$0 | \$0 | \$988 |
| Eaton, Alex DFL 62 | 2010 | N | \$988 | \$0 | \$0 | \$0 | \$0 | \$0 | \$0 | \$0 | \$988 |

Registered Candidate Campaign Committees That Did Not File for Office in 2010 with 2009 Figures Included

| Name, Party | Year | Spend Limit | Beginning Cash Balance | Contributions - Cash/InKind | | | | Total Receipts | Campaign Expenditures | Total Expenditures | Ending Cash Balance |
|-------------------------|------|-------------|------------------------|-----------------------------|------------|----------------|----------|----------------|-----------------------|--------------------|---------------------|
| | | | | Political Party | Individual | Committee/Fund | Lobbyist | | | | |
| Eder, Dorian DFL 59A | 2009 | N | \$624 | \$0 | \$0 | \$0 | \$0 | \$0 | \$0 | \$624 | |
| Eder, Dorian DFL 59A | 2010 | N | \$624 | \$0 | \$0 | \$0 | \$0 | \$0 | \$0 | \$624 | |
| Eller, Jeremy DFL 26 | 2009 | N | \$195 | \$0 | \$0 | \$0 | \$0 | \$0 | \$0 | \$195 | |
| Eller, Jeremy DFL 26 | 2010 | N | \$195 | \$0 | \$0 | \$0 | \$0 | \$0 | \$0 | \$145 | \$50 |
| Ellering, Paul IPMN 13A | 2009 | N | \$222 | \$0 | \$0 | \$0 | \$0 | \$0 | \$0 | \$222 | |
| Ellering, Paul IPMN 13A | 2010 | N | \$222 | \$0 | \$0 | \$0 | \$0 | \$0 | \$0 | \$0 | \$222 |
| Ellison, Keith DFL 58B | 2009 | N | \$0 | \$0 | \$760 | \$0 | \$0 | \$760 | \$0 | \$760 | \$0 |
| Emmer, Thomas RPM 19B | 2009 | Y | \$5,262 | \$0 | \$0 | \$440 | \$0 | \$440 | \$1,923 | \$4,873 | \$828 |
| Emmer, Thomas RPM 19B | 2010 | Y | \$828 | \$0 | \$0 | \$0 | \$0 | \$102 | \$130 | \$931 | \$0 |
| Endres, Dustin RPM 56 | 2010 | N | \$0 | \$0 | \$300 | \$0 | \$0 | \$300 | \$300 | \$300 | \$0 |
| Entenza, Matthew DFL AG | 2009 | N | \$290 | \$0 | \$0 | \$0 | \$0 | \$0 | \$70 | \$230 | \$60 |
| Erhardt, Ron Other 41A | 2009 | Y | \$3,739 | \$0 | \$17,235 | \$200 | \$275 | \$17,710 | \$2,119 | \$2,232 | \$19,217 |
| Erhardt, Ron Other 41A | 2010 | Y | \$19,217 | \$0 | \$3,325 | \$200 | \$0 | \$3,525 | \$5,986 | \$6,542 | \$16,200 |
| Erickson, Bob RPM 36 | 2010 | N | \$0 | \$0 | \$1,283 | \$0 | \$0 | \$1,283 | \$1,283 | \$1,283 | \$0 |
| Evans, Geri DFL 50B | 2009 | N | \$2,588 | \$0 | \$0 | \$0 | \$0 | \$0 | \$0 | \$72 | \$2,516 |
| Evans, Geri DFL 50B | 2010 | N | \$2,516 | \$0 | \$0 | \$0 | \$0 | \$0 | \$0 | \$2,600 | (\$84) |

Registered Candidate Campaign Committees That Did Not File for Office in 2010 with 2009 Figures Included

| Name, Party | Year | Spend Limit | Beginning Cash Balance | Contributions - Cash/InKind | | | | Total Receipts | Campaign Expenditures | Total Expenditures | Ending Cash Balance |
|----------------------------|------|-------------|------------------------|-----------------------------|------------|----------------|----------|----------------|-----------------------|--------------------|---------------------|
| | | | | Political Party | Individual | Committee/Fund | Lobbyist | | | | |
| Fahey, John RPM 34 | 2009 | N | \$0 | \$0 | \$0 | \$0 | \$0 | \$0 | \$0 | \$0 | \$0 |
| Fahey, John RPM 34 | 2010 | N | \$0 | \$0 | \$0 | \$0 | \$0 | \$0 | \$0 | \$0 | \$0 |
| Fahey, Mike NA 1-27 | 2009 | N | \$3,161 | \$0 | \$0 | \$0 | \$0 | \$7 | \$0 | \$0 | \$3,168 |
| Fahey, Mike NA 1-27 | 2010 | N | \$3,168 | \$0 | \$0 | \$0 | \$0 | \$5 | \$0 | \$0 | \$3,173 |
| Faust, Clinton DFL 43A | 2009 | Y | \$356 | \$0 | \$3,060 | \$0 | \$0 | \$3,060 | \$23 | \$3,083 | \$333 |
| Faust, Clinton DFL 43A | 2010 | Y | \$333 | \$0 | \$0 | \$0 | \$0 | \$0 | \$0 | \$12 | \$321 |
| Ferber, Margaret RPM 64A | 2009 | N | \$652 | \$0 | \$0 | \$0 | \$0 | \$0 | \$241 | \$241 | \$410 |
| Ferber, Margaret RPM 64A | 2010 | N | \$410 | \$0 | \$0 | \$0 | \$0 | \$0 | \$70 | \$105 | \$305 |
| Field, Edward RPM 63B | 2009 | N | \$456 | \$0 | \$0 | \$0 | \$0 | \$84 | \$284 | \$320 | \$220 |
| Field, Edward RPM 63B | 2010 | N | \$220 | \$0 | \$0 | \$0 | \$0 | \$0 | \$0 | \$220 | \$0 |
| Finstad, Brad RPM 21B | 2009 | N | \$1,779 | \$0 | \$0 | \$0 | \$0 | \$0 | \$0 | \$1,779 | \$0 |
| Flaten, Jeffrey DFL 28B | 2009 | Y | \$1,933 | \$0 | \$0 | \$0 | \$0 | \$0 | \$38 | \$1,933 | \$0 |
| Flom, Del Ray RPM 1A | 2009 | N | \$6 | \$0 | \$0 | \$0 | \$0 | \$0 | \$0 | \$0 | \$6 |
| Flom, Del Ray RPM 1A | 2010 | N | \$6 | \$0 | \$0 | \$0 | \$0 | \$0 | \$0 | \$0 | \$6 |
| Fogarty, Christy Jo RPM 36 | 2010 | N | \$0 | \$0 | \$0 | \$0 | \$0 | \$0 | \$0 | \$0 | \$0 |
| Francis, David DFL 52B | 2010 | N | \$0 | \$0 | \$0 | \$0 | \$0 | \$0 | \$0 | \$0 | \$0 |

Registered Candidate Campaign Committees That Did Not File for Office in 2010 with 2009 Figures Included

| Name, Party | Year | Spend Limit | Beginning Cash Balance | Contributions - Cash/InKind | | | | Total Receipts | Campaign Expenditures | Total Expenditures | Ending Cash Balance |
|-------------------------------|------|-------------|------------------------|-----------------------------|------------|----------------|----------|----------------|-----------------------|--------------------|---------------------|
| | | | | Political Party | Individual | Committee/Fund | Lobbyist | | | | |
| Franzen, Eric RPM 60A | 2009 | N | \$2,132 | \$0 | \$0 | \$0 | \$0 | \$0 | \$0 | \$0 | \$2,132 |
| Franzen, Eric RPM 60A | 2010 | N | \$2,132 | \$0 | \$0 | \$0 | \$0 | \$0 | \$0 | \$0 | \$2,132 |
| Frederickson, Dennis RPM 21 | 2009 | Y | \$3,023 | \$680 | \$300 | \$1,000 | \$200 | \$1,900 | \$280 | \$1,917 | \$3,007 |
| Frederickson, Dennis RPM 21 | 2010 | Y | \$3,007 | \$120 | \$0 | \$1,950 | \$100 | \$2,170 | \$0 | \$5,080 | \$97 |
| Frieman, Sheryl DFL 43A | 2009 | N | \$804 | \$0 | \$0 | \$0 | \$0 | \$0 | \$0 | \$0 | \$804 |
| Frieman, Sheryl DFL 43A | 2010 | N | \$804 | \$0 | \$0 | \$0 | \$0 | \$0 | \$0 | \$0 | \$804 |
| Gaertner, Susan DFL GC | 2009 | I | \$53,081 | \$0 | \$107,178 | \$2,100 | \$1,550 | \$109,671 | \$159,424 | \$158,405 | \$4,347 |
| Gaertner, Susan DFL GC | 2010 | Y | \$4,347 | \$1,000 | \$57,526 | \$1,400 | \$775 | \$60,045 | \$64,244 | \$64,370 | \$21 |
| Gaither, David RPM 43 | 2009 | Y | \$2,325 | \$0 | \$200 | \$0 | \$0 | \$200 | \$0 | \$0 | \$2,525 |
| Gaither, David RPM 43 | 2010 | Y | \$2,525 | \$0 | \$0 | \$0 | \$0 | \$0 | \$0 | \$1,000 | \$1,525 |
| Gander, James RPM 30 | 2009 | N | \$0 | \$0 | \$0 | \$0 | \$0 | \$0 | \$0 | \$0 | \$0 |
| Gander, James RPM 30 | 2010 | N | \$0 | \$0 | \$5,822 | \$0 | \$0 | \$7,822 | \$3,936 | \$7,822 | \$0 |
| Garber, Michael (Mike) RPM 22 | 2010 | N | \$0 | \$0 | \$649 | \$0 | \$0 | \$649 | \$649 | \$649 | \$0 |
| Garcia, Edwina IPMN 63 | 2009 | N | \$0 | \$0 | \$0 | \$0 | \$0 | \$0 | \$0 | \$0 | \$0 |
| Gaston, Paul IPMN 54B | 2009 | N | \$1,467 | \$0 | \$0 | \$0 | \$0 | \$0 | \$1,250 | \$1,250 | \$217 |
| Gaston, Paul IPMN 54B | 2010 | N | \$217 | \$0 | \$0 | \$0 | \$0 | \$0 | \$0 | \$200 | \$17 |

Registered Candidate Campaign Committees That Did Not File for Office in 2010 with 2009 Figures Included

| Name, Party | Year | Spend Limit | Beginning Cash Balance | Contributions - Cash/InKind | | | | Total Receipts | Campaign Expenditures | Total Expenditures | Ending Cash Balance |
|-------------------------|------|-------------|------------------------|-----------------------------|------------|----------------|----------|----------------|-----------------------|--------------------|---------------------|
| | | | | Political Party | Individual | Committee/Fund | Lobbyist | | | | |
| Gatz, Michelle RPM 20B | 2009 | I | \$0 | \$0 | \$3,550 | \$0 | \$0 | \$3,550 | \$1,911 | \$1,911 | \$1,639 |
| Gatz, Michelle RPM 20B | 2010 | Y | \$1,639 | \$0 | \$250 | \$0 | \$0 | \$550 | \$0 | \$2,189 | \$0 |
| Gazelka, Paul RPM 12A | 2009 | Y | \$3,310 | \$0 | \$1,600 | \$0 | \$0 | \$1,600 | \$0 | \$4,910 | \$0 |
| Gehan, John DFL 64A | 2009 | N | \$1 | \$0 | \$0 | \$0 | \$0 | \$0 | \$0 | \$0 | \$1 |
| Gehan, John DFL 64A | 2010 | N | \$1 | \$0 | \$0 | \$0 | \$0 | \$0 | \$0 | \$0 | \$1 |
| Gersch, Daron RPM 13A | 2009 | Y | \$750 | \$0 | \$0 | \$0 | \$0 | \$0 | \$0 | \$0 | \$750 |
| Gersch, Daron RPM 13A | 2010 | Y | \$750 | \$0 | \$0 | \$0 | \$0 | \$0 | \$0 | \$0 | \$750 |
| Gibbons, Roberta DFL 37 | 2009 | I | \$0 | \$0 | \$1,860 | \$200 | \$100 | \$2,421 | \$1,452 | \$1,452 | \$969 |
| Gibbons, Roberta DFL 37 | 2010 | Y | \$969 | \$975 | \$290 | \$500 | \$0 | \$1,695 | \$884 | \$1,075 | \$1,590 |
| Gilbert, Randy RPM SA | 2009 | N | \$0 | \$0 | \$8,090 | \$0 | \$0 | \$8,090 | \$6,699 | \$6,713 | \$1,377 |
| Gilbert, Randy RPM SA | 2010 | N | \$1,377 | \$0 | \$9,496 | \$0 | \$0 | \$8,606 | \$10,705 | \$9,883 | \$100 |
| Gildea, Lorie NA 4 | 2009 | N | \$1,799 | \$0 | \$0 | \$0 | \$0 | \$0 | \$184 | \$184 | \$1,614 |
| Gildea, Lorie NA 4 | 2010 | N | \$1,614 | \$0 | \$0 | \$0 | \$0 | \$0 | \$159 | \$1,559 | \$56 |
| Goodwin, Barb DFL 50A | 2009 | N | \$0 | \$0 | \$0 | \$0 | \$0 | \$0 | \$0 | \$0 | \$0 |
| Goudge, Russell RPM 17B | 2009 | N | \$0 | \$0 | \$65 | \$0 | \$0 | \$500 | \$478 | \$497 | \$3 |
| Goudge, Russell RPM 17B | 2010 | N | \$3 | \$0 | \$1,580 | \$0 | \$0 | \$1,580 | \$1,222 | \$1,583 | \$0 |

Registered Candidate Campaign Committees That Did Not File for Office in 2010 with 2009 Figures Included

| Name, Party | Year | Spend Limit | Beginning Cash Balance | Contributions - Cash/InKind | | | | Total Receipts | Campaign Expenditures | Total Expenditures | Ending Cash Balance |
|----------------------------------|------|-------------|------------------------|-----------------------------|------------|----------------|----------|----------------|-----------------------|--------------------|---------------------|
| | | | | Political Party | Individual | Committee/Fund | Lobbyist | | | | |
| Graham, John RPM AG | 2009 | Y | \$0 | \$0 | \$250 | \$0 | \$0 | \$250 | \$0 | \$250 | \$0 |
| Graham, Joshua RPM 67A | 2009 | N | \$176 | \$0 | \$0 | \$0 | \$0 | | \$0 | | \$174 |
| Graham, Joshua RPM 67A | 2010 | N | \$174 | \$0 | \$0 | \$0 | \$0 | | \$0 | | \$174 |
| Grams, Christine (Chris) RPM 17A | 2010 | N | \$0 | \$0 | \$500 | \$0 | \$0 | \$500 | \$469 | \$469 | \$31 |
| Green, Robert (Bob) RPM 40B | 2009 | N | \$1,133 | \$0 | \$0 | \$0 | \$0 | | \$0 | | \$1,133 |
| Green, Robert (Bob) RPM 40B | 2010 | N | \$1,133 | \$0 | \$0 | \$0 | \$0 | \$2 | \$0 | \$1,135 | \$0 |
| Greenberg, Myron NA 4-20 | 2009 | N | \$612 | \$0 | \$0 | \$0 | \$0 | \$0 | \$0 | \$612 | \$0 |
| Grigsby, Harry DFL 61B | 2009 | N | \$479 | \$0 | \$0 | \$0 | \$0 | \$0 | \$0 | \$0 | \$479 |
| Grigsby, Harry DFL 61B | 2010 | N | \$479 | \$0 | \$0 | \$0 | \$0 | \$0 | \$0 | \$0 | \$479 |
| Grishen, Carol IPMN 62A | 2009 | N | \$2,914 | \$0 | \$0 | \$0 | \$0 | \$0 | \$0 | \$2,914 | \$0 |
| Grivna, Lori RPM 50B | 2009 | N | \$3,605 | \$0 | \$0 | \$0 | \$0 | \$0 | \$1,044 | \$1,044 | \$2,561 |
| Grivna, Lori RPM 50B | 2010 | N | \$2,561 | \$0 | \$0 | \$0 | \$0 | \$0 | \$0 | \$2,561 | \$0 |
| Gronau, Taylor RPM 21A | 2010 | N | \$0 | \$0 | \$1,670 | \$0 | \$0 | \$1,670 | \$1,216 | \$1,670 | \$0 |
| Groves, David IPMN 40B | 2009 | Y | \$886 | \$0 | \$0 | \$0 | \$0 | \$0 | \$0 | \$0 | \$886 |
| Groves, David IPMN 40B | 2010 | Y | \$886 | \$0 | \$0 | \$0 | \$0 | | \$0 | | \$886 |

Registered Candidate Campaign Committees That Did Not File for Office in 2010 with 2009 Figures Included

| Name, Party | Year | Spend Limit | Beginning Cash Balance | Contributions - Cash/InKind | | | | Total Receipts | Campaign Expenditures | Total Expenditures | Ending Cash Balance |
|-----------------------------|------|-------------|------------------------|-----------------------------|------------|----------------|----------|----------------|-----------------------|--------------------|---------------------|
| | | | | Political Party | Individual | Committee/Fund | Lobbyist | | | | |
| Gunness, Jeffrey RPM 62B | 2009 | N | \$1,970 | \$0 | \$0 | \$0 | \$0 | \$0 | \$185 | \$185 | \$1,785 |
| Gunness, Jeffrey RPM 62B | 2010 | N | \$1,785 | \$0 | \$0 | \$0 | \$0 | \$0 | \$0 | \$0 | \$1,785 |
| Haapoja, Wayne RPM 23A | 2009 | N | \$205 | \$0 | \$0 | \$0 | \$0 | \$0 | \$0 | \$205 | \$0 |
| Haas, Bill RPM GC | 2009 | N | \$0 | \$4,471 | \$10,631 | \$1,500 | \$250 | \$8,902 | \$5,507 | \$5,507 | \$3,395 |
| Haas, Bill RPM GC | 2010 | N | \$3,395 | \$0 | \$475 | \$1,000 | \$0 | \$2,215 | \$5,271 | \$5,271 | \$339 |
| Haas, Charles RPM 52B | 2009 | N | \$2 | \$0 | \$0 | \$0 | \$0 | \$0 | \$0 | \$0 | \$2 |
| Haas, Charles RPM 52B | 2010 | N | \$2 | \$0 | \$0 | \$0 | \$0 | \$0 | \$0 | \$0 | \$2 |
| Haas, Nancy DFL 66A | 2009 | N | \$12 | \$0 | \$0 | \$0 | \$0 | \$0 | \$0 | \$0 | \$12 |
| Haas, Nancy DFL 66A | 2010 | N | \$12 | \$0 | \$0 | \$0 | \$0 | \$0 | \$0 | \$0 | \$12 |
| Haeg, Thomas DC 4-58 | 2009 | N | \$5 | \$0 | \$0 | \$0 | \$0 | \$0 | \$5 | \$5 | \$0 |
| Hafvenstein, Timothy RPM 8A | 2009 | N | \$67 | \$0 | \$0 | \$0 | \$0 | \$0 | \$384 | \$0 | \$67 |
| Hafvenstein, Timothy RPM 8A | 2010 | N | \$99 | \$0 | \$0 | \$0 | \$0 | \$0 | \$0 | \$0 | \$99 |
| Hahn, Wayne RPM 28A | 2009 | N | \$907 | \$0 | \$0 | \$0 | \$0 | \$0 | \$0 | \$0 | \$907 |
| Hahn, Wayne RPM 28A | 2010 | N | \$907 | \$0 | \$0 | \$0 | \$0 | \$0 | \$0 | \$907 | \$0 |
| Hakeem, Farheen GPM 61B | 2009 | Y | \$159 | \$0 | \$300 | \$0 | \$0 | \$300 | \$220 | \$220 | \$239 |
| Hakeem, Farheen GPM 61B | 2010 | Y | \$239 | \$0 | \$0 | \$0 | \$0 | \$0 | \$0 | \$0 | \$239 |

Registered Candidate Campaign Committees That Did Not File for Office in 2010 with 2009 Figures Included

| Name, Party | Year | Spend Limit | Beginning Cash Balance | Contributions - Cash/InKind | | | | Total Receipts | Campaign Expenditures | Total Expenditures | Ending Cash Balance |
|-----------------------------|------|-------------|------------------------|-----------------------------|------------|----------------|----------|----------------|-----------------------|--------------------|---------------------|
| | | | | Political Party | Individual | Committee/Fund | Lobbyist | | | | |
| Hall, Dan RPM 40A | 2009 | I | \$0 | \$0 | \$1,400 | \$0 | \$0 | \$1,400 | \$69 | \$1,400 | \$0 |
| Hamann-Roland, Mary IPMN 37 | 2009 | N | \$7,106 | \$0 | \$0 | \$0 | \$0 | \$0 | \$0 | \$0 | \$7,106 |
| Hamann-Roland, Mary IPMN 37 | 2010 | N | \$7,106 | \$0 | \$0 | \$0 | \$0 | \$0 | \$0 | \$7,006 | \$100 |
| Hamilton, Shawn DFL 51A | 2009 | Y | \$111 | \$0 | \$370 | \$100 | \$0 | \$470 | \$16 | \$406 | \$175 |
| Hamilton, Shawn DFL 51A | 2010 | Y | \$175 | \$280 | \$0 | \$0 | \$0 | \$280 | \$0 | \$455 | \$0 |
| Hamm, Welbec (Bill) IPMN 3A | 2009 | Y | \$20 | \$0 | \$1,650 | \$0 | \$0 | \$1,650 | \$1,650 | \$1,650 | \$20 |
| Hamm, Welbec (Bill) IPMN 3A | 2010 | Y | \$94 | \$0 | \$0 | \$0 | \$0 | \$0 | \$0 | \$0 | \$94 |
| Hancock, Allan GPM 46B | 2009 | Y | \$203 | \$0 | \$1,150 | \$0 | \$0 | \$1,150 | \$170 | \$270 | \$1,083 |
| Hancock, Allan GPM 46B | 2010 | Y | \$1,083 | \$0 | \$0 | \$0 | \$0 | \$0 | \$0 | \$1,053 | \$30 |
| Hann, David RPM GC | 2009 | I | \$0 | \$6 | \$33,650 | \$850 | \$500 | \$35,006 | \$26,752 | \$26,752 | \$8,255 |
| Hann, David RPM GC | 2010 | Y | \$8,255 | \$0 | \$8,312 | \$600 | \$0 | \$8,912 | \$16,843 | \$17,167 | \$0 |
| Hannon, Wade GPM 9A | 2009 | N | \$882 | \$0 | \$0 | \$0 | \$0 | \$0 | \$0 | \$0 | \$882 |
| Hannon, Wade GPM 9A | 2010 | N | \$882 | \$0 | \$0 | \$0 | \$0 | \$0 | \$0 | \$0 | \$882 |
| Hansen, Dale DFL 24A | 2009 | Y | \$104 | \$100 | \$0 | \$0 | \$0 | \$100 | \$0 | \$180 | \$24 |
| Hansen, Dale DFL 24A | 2010 | Y | \$24 | \$0 | \$0 | \$0 | \$0 | \$0 | \$0 | \$0 | \$24 |

Registered Candidate Campaign Committees That Did Not File for Office in 2010 with 2009 Figures Included

| Name, Party | Year | Spend Limit | Beginning Cash Balance | Contributions - Cash/InKind | | | | Total Receipts | Campaign Expenditures | Total Expenditures | Ending Cash Balance |
|-----------------------------------|------|-------------|------------------------|-----------------------------|------------|----------------|----------|----------------|-----------------------|--------------------|---------------------|
| | | | | Political Party | Individual | Committee/Fund | Lobbyist | | | | |
| Hansen, William DFL 6A | 2009 | N | \$8,878 | \$0 | \$0 | \$0 | \$0 | \$0 | \$0 | \$0 | \$8,878 |
| Hansen, William DFL 6A | 2010 | N | \$8,878 | \$0 | \$0 | \$0 | \$0 | \$0 | \$0 | \$5,000 | \$3,878 |
| Harbron, Chris DFL 38A | 2009 | N | \$2,166 | \$0 | \$0 | \$0 | \$0 | \$0 | \$0 | \$0 | \$2,166 |
| Harbron, Chris DFL 38A | 2010 | N | \$2,166 | \$0 | \$0 | \$0 | \$0 | \$151 | \$0 | \$2,318 | \$0 |
| Hardt, Paul DFL 36B | 2009 | Y | \$8 | \$0 | \$948 | \$0 | \$0 | \$948 | \$0 | \$948 | \$8 |
| Hartwig, Ryan RPM 12A | 2010 | N | \$0 | \$0 | \$350 | \$0 | \$0 | \$350 | \$270 | \$270 | \$80 |
| Hatch, Michael DFL GC | 2009 | N | \$1,165 | \$0 | \$0 | \$0 | \$0 | \$0 | \$0 | \$0 | \$1,165 |
| Hatch, Michael DFL GC | 2010 | N | \$1,165 | \$0 | \$518 | \$0 | \$0 | \$888 | \$1,483 | \$1,483 | \$570 |
| Hatt, Katie DFL 60A | 2009 | N | \$0 | \$0 | \$3,579 | \$200 | \$600 | \$4,379 | \$1,713 | \$1,713 | \$2,666 |
| Hatt, Katie DFL 60A | 2010 | N | \$2,666 | \$0 | \$6,665 | \$1,200 | \$508 | \$8,030 | \$11,038 | \$10,696 | \$0 |
| Haws, Larry DFL 15B | 2009 | Y | \$9,504 | \$0 | \$675 | \$300 | \$0 | \$978 | \$1,314 | \$2,064 | \$8,418 |
| Haws, Larry DFL 15B | 2010 | Y | \$8,418 | \$0 | \$0 | \$500 | \$100 | \$600 | \$686 | \$8,961 | \$57 |
| Hegberg, Dennis Other 52 | 2009 | I | \$0 | \$0 | \$50 | \$0 | \$0 | \$50 | \$0 | \$0 | \$50 |
| Hegberg, Dennis Other 52 | 2010 | Y | \$50 | \$0 | \$0 | \$0 | \$0 | \$0 | \$0 | \$0 | \$50 |
| Heidgerken, Bernard (Bud) RPM 13A | 2009 | Y | \$15,061 | \$0 | \$650 | \$0 | \$0 | \$650 | \$763 | \$763 | \$14,947 |
| Heidgerken, Bernard (Bud) RPM 13A | 2010 | Y | \$14,947 | \$0 | \$0 | \$0 | \$0 | \$0 | \$815 | \$815 | \$14,133 |

Registered Candidate Campaign Committees That Did Not File for Office in 2010 with 2009 Figures Included

| Name, Party | Year | Spend Limit | Beginning Cash Balance | Contributions - Cash/InKind | | | | Total Receipts | Campaign Expenditures | Total Expenditures | Ending Cash Balance |
|-----------------------------|------|-------------|------------------------|-----------------------------|------------|----------------|----------|----------------|-----------------------|--------------------|---------------------|
| | | | | Political Party | Individual | Committee/Fund | Lobbyist | | | | |
| Herold, Kelly DFL 31 | 2009 | N | \$334 | \$0 | \$0 | \$0 | \$0 | \$0 | \$0 | \$334 | \$0 |
| Herwig, Philip RPM GC | 2009 | I | \$0 | \$0 | \$34,145 | \$0 | \$0 | \$7,025 | \$32,805 | \$5,685 | \$1,340 |
| Herwig, Philip RPM GC | 2010 | Y | \$1,340 | \$0 | \$1,495 | \$0 | \$0 | \$2,447 | \$3,736 | \$3,736 | \$51 |
| Heutmaker, John RPM 41B | 2009 | N | \$116 | \$0 | \$0 | \$0 | \$0 | \$0 | \$0 | \$0 | \$116 |
| Heutmaker, John RPM 41B | 2010 | N | \$116 | \$0 | \$0 | \$0 | \$0 | \$0 | \$0 | \$116 | \$0 |
| Higuera, Gilbert RPM 66A | 2009 | N | \$342 | \$0 | \$0 | \$0 | \$0 | \$158 | \$75 | \$155 | \$345 |
| Higuera, Gilbert RPM 66A | 2010 | N | \$345 | \$0 | \$0 | \$0 | \$0 | \$0 | \$0 | \$345 | \$0 |
| Hobot, Chad DFL 51A | 2009 | N | \$0 | \$0 | \$0 | \$0 | \$0 | \$0 | \$0 | \$0 | \$0 |
| Holle, Angie Cannon- RPM 9B | 2009 | N | \$163 | \$0 | \$0 | \$0 | \$0 | \$0 | \$0 | \$0 | \$163 |
| Holle, Angie Cannon- RPM 9B | 2010 | N | \$163 | \$0 | \$0 | \$0 | \$0 | \$0 | \$0 | \$163 | \$0 |
| Holle, Paul D Cannon- RPM 9 | 2009 | Y | \$9 | \$0 | \$0 | \$0 | \$0 | \$0 | \$0 | \$0 | \$9 |
| Holm, Jeff RPM 16A | 2010 | N | \$0 | \$0 | \$0 | \$0 | \$0 | \$0 | \$0 | \$0 | \$0 |
| Holsten, Mark RPM 52B | 2009 | N | \$3,107 | \$0 | \$0 | \$0 | \$0 | \$0 | \$0 | \$0 | \$3,107 |
| Holsten, Mark RPM 52B | 2010 | N | \$3,107 | \$0 | \$0 | \$0 | \$0 | \$0 | \$0 | \$0 | \$3,107 |
| Hooten, Carol NA 1-1 | 2009 | N | \$103 | \$0 | \$0 | \$0 | \$0 | \$0 | \$0 | \$0 | \$103 |
| Hooten, Carol NA 1-1 | 2010 | N | \$103 | \$0 | \$0 | \$0 | \$0 | \$0 | \$0 | \$0 | \$103 |

Registered Candidate Campaign Committees That Did Not File for Office in 2010 with 2009 Figures Included

| Name, Party | Year | Spend Limit | Beginning Cash Balance | Contributions - Cash/InKind | | | | Total Receipts | Campaign Expenditures | Total Expenditures | Ending Cash Balance |
|--------------------------|------|-------------|------------------------|-----------------------------|------------|----------------|----------|----------------|-----------------------|--------------------|---------------------|
| | | | | Political Party | Individual | Committee/Fund | Lobbyist | | | | |
| Hottinger, John DFL 23 | 2009 | N | \$663 | \$500 | \$725 | \$400 | \$1,000 | \$2,625 | \$0 | \$2,235 | \$1,053 |
| Hottinger, John DFL 23 | 2010 | N | \$1,053 | \$0 | \$0 | \$0 | \$0 | \$0 | \$0 | \$0 | \$1,053 |
| Hubert, Jim RPM 47B | 2009 | N | \$5,897 | \$0 | \$0 | \$0 | \$0 | \$0 | \$0 | \$0 | \$5,897 |
| Hubert, Jim RPM 47B | 2010 | N | \$5,897 | \$0 | \$0 | \$0 | \$0 | \$0 | \$0 | \$5,897 | \$0 |
| Huffman, Blake RPM 53 | 2009 | I | \$3,000 | \$0 | \$1,099 | \$0 | \$0 | \$1,099 | \$1,037 | \$1,037 | \$3,062 |
| Huffman, Blake RPM 53 | 2010 | Y | \$3,062 | \$0 | \$0 | \$0 | \$0 | \$0 | \$0 | \$0 | \$3,062 |
| Huizenga, Donald RPM 48B | 2009 | N | \$1,652 | \$0 | \$0 | \$0 | \$0 | \$0 | \$0 | \$0 | \$1,652 |
| Huizenga, Donald RPM 48B | 2010 | N | \$1,652 | \$0 | \$0 | \$0 | \$0 | \$0 | \$0 | \$1,500 | \$152 |
| Hummel, Kim RPM 22 | 2009 | N | \$0 | \$0 | \$200 | \$0 | \$0 | \$200 | \$26 | \$26 | \$174 |
| Hummel, Kim RPM 22 | 2010 | N | \$174 | \$0 | \$450 | \$0 | \$0 | \$450 | \$559 | \$559 | \$65 |
| Hylden, Eric NA 6- 9 | 2009 | N | \$435 | \$0 | \$400 | \$0 | \$0 | \$400 | \$0 | \$835 | \$0 |
| Ibisch, Paul RPM 31 | 2009 | I | \$175 | \$0 | \$5,420 | \$0 | \$0 | \$5,420 | \$4,122 | \$4,312 | \$1,283 |
| Ibisch, Paul RPM 31 | 2010 | Y | \$1,283 | \$0 | \$745 | \$0 | \$0 | \$745 | \$1,998 | \$2,028 | \$0 |
| Jabas, Melissa DFL 17A | 2009 | N | \$1,000 | \$0 | \$0 | \$0 | \$0 | \$0 | \$95 | \$95 | \$905 |
| Jabas, Melissa DFL 17A | 2010 | N | \$905 | \$0 | \$0 | \$0 | \$0 | \$0 | \$0 | \$900 | \$5 |

Registered Candidate Campaign Committees That Did Not File for Office in 2010 with 2009 Figures Included

| Name, Party | Year | Spend Limit | Beginning Cash Balance | Contributions - Cash/InKind | | | | Total Receipts | Campaign Expenditures | Total Expenditures | Ending Cash Balance |
|---------------------------------|------|-------------|------------------------|-----------------------------|------------|----------------|----------|----------------|-----------------------|--------------------|---------------------|
| | | | | Political Party | Individual | Committee/Fund | Lobbyist | | | | |
| Jackson, Zachariah RPM 12A | 2009 | N | \$0 | \$0 | \$50 | \$0 | \$0 | \$750 | \$0 | \$0 | \$750 |
| Jackson, Zachariah RPM 12A | 2010 | N | \$750 | \$0 | \$0 | \$0 | \$0 | \$0 | \$0 | \$750 | \$0 |
| Jacobson, Christine RPM 55A | 2009 | Y | \$186 | \$0 | \$30 | \$0 | \$0 | \$30 | \$0 | \$0 | \$216 |
| Jacobson, Christine RPM 55A | 2010 | Y | \$216 | \$0 | \$0 | \$0 | \$0 | \$0 | \$0 | \$216 | \$0 |
| Jeffers, Sue RPM GC | 2009 | N | \$2,720 | \$0 | \$0 | \$0 | \$0 | \$0 | \$0 | \$0 | \$2,720 |
| Jeffers, Sue RPM GC | 2010 | N | \$2,720 | \$0 | \$0 | \$0 | \$0 | \$0 | \$0 | \$0 | \$2,720 |
| Jensen, James DFL 29A | 2009 | Y | \$1,314 | \$0 | \$0 | \$0 | \$0 | \$0 | \$0 | \$0 | \$1,314 |
| Jensen, James DFL 29A | 2010 | Y | \$1,314 | \$0 | \$0 | \$0 | \$0 | \$0 | \$474 | \$1,314 | \$0 |
| Jensen, Vicki DFL 26 | 2010 | N | \$0 | \$0 | \$536 | \$0 | \$0 | \$536 | \$388 | \$405 | \$131 |
| Johnson, Brenda RPM 31 | 2009 | Y | \$439 | \$0 | \$800 | \$0 | \$0 | \$800 | \$44 | \$844 | \$395 |
| Johnson, Brenda RPM 31 | 2010 | Y | \$395 | \$0 | \$0 | \$0 | \$0 | \$0 | \$44 | \$44 | \$351 |
| Johnson, Charles (Chaz) RPM 36B | 2009 | N | \$428 | \$0 | \$0 | \$0 | \$0 | \$0 | \$0 | \$0 | \$428 |
| Johnson, Charles (Chaz) RPM 36B | 2010 | N | \$428 | \$0 | \$0 | \$0 | \$0 | \$0 | \$0 | \$0 | \$428 |
| Johnson, Dean DFL 13 | 2009 | N | \$6,979 | \$0 | \$0 | \$0 | \$0 | \$0 | \$0 | \$0 | \$6,979 |
| Johnson, Dean DFL 13 | 2010 | N | \$6,979 | \$0 | \$0 | \$0 | \$0 | \$371 | \$5 | \$7,350 | \$0 |

Registered Candidate Campaign Committees That Did Not File for Office in 2010 with 2009 Figures Included

| Name, Party | Year | Spend Limit | Beginning Cash Balance | Contributions - Cash/InKind | | | | Total Receipts | Campaign Expenditures | Total Expenditures | Ending Cash Balance |
|------------------------|------|-------------|------------------------|-----------------------------|------------|----------------|----------|----------------|-----------------------|--------------------|---------------------|
| | | | | Political Party | Individual | Committee/Fund | Lobbyist | | | | |
| Johnson, Debbie RPM 49 | 2009 | Y | \$3,831 | \$0 | \$1,700 | \$500 | \$0 | \$2,200 | \$1,656 | \$1,656 | \$4,375 |
| Johnson, Debbie RPM 49 | 2010 | Y | \$4,375 | \$0 | \$3,460 | \$0 | \$0 | \$3,460 | \$7,818 | \$7,818 | \$17 |
| Johnson, Jason RPM 29B | 2009 | N | \$816 | \$0 | \$0 | \$0 | \$0 | | \$0 | | |
| Johnson, Jason RPM 29B | 2010 | N | | \$0 | \$0 | \$0 | \$0 | | \$0 | | Report not filed |
| Johnson, Jeff RPM 15 | 2009 | N | \$1,748 | \$0 | \$0 | \$0 | \$0 | \$0 | \$0 | \$1,748 | \$0 |
| Johnson, Jeff RPM AG | 2009 | Y | \$707 | \$0 | \$0 | \$0 | \$0 | \$10 | \$0 | \$0 | \$716 |
| Johnson, Jeff RPM AG | 2010 | Y | \$716 | \$0 | \$0 | \$0 | \$0 | \$0 | \$0 | \$716 | \$0 |
| Johnson, Julie RPM 54B | 2009 | N | \$8,900 | \$0 | \$0 | \$0 | \$0 | | \$0 | | \$8,900 |
| Johnson, Julie RPM 54B | 2010 | N | \$8,900 | \$0 | \$0 | \$0 | \$0 | \$0 | \$0 | \$250 | \$8,650 |
| Johnson, Rod RPM 28 | 2010 | N | \$0 | \$0 | \$1,718 | \$0 | \$0 | \$1,425 | \$1,718 | \$1,425 | \$0 |
| Johnson, Todd RPM 40A | 2009 | N | \$7,304 | \$0 | \$0 | \$0 | \$0 | \$0 | \$2,774 | \$3,051 | \$4,254 |
| Johnson, Todd RPM 40A | 2010 | N | \$4,254 | \$0 | \$0 | \$0 | \$0 | \$0 | \$0 | \$3,374 | \$880 |
| Jones, Nathan RPM 50A | 2009 | Y | \$2,733 | \$0 | \$0 | \$0 | \$0 | \$0 | \$0 | \$2,733 | \$0 |
| Jones, Thomas DFL 8B | 2009 | N | \$876 | \$0 | \$0 | \$0 | \$0 | | \$0 | | \$876 |
| Jones, Thomas DFL 8B | 2010 | N | \$876 | \$0 | \$0 | \$0 | \$0 | | \$0 | | \$876 |

Registered Candidate Campaign Committees That Did Not File for Office in 2010 with 2009 Figures Included

| Name, Party | Year | Spend Limit | Beginning Cash Balance | Contributions - Cash/InKind | | | | Total Receipts | Campaign Expenditures | Total Expenditures | Ending Cash Balance |
|---------------------------|------|-------------|------------------------|-----------------------------|------------|----------------|----------|----------------|-----------------------|--------------------|---------------------|
| | | | | Political Party | Individual | Committee/Fund | Lobbyist | | | | |
| Jordan, Dale RPM 23B | 2009 | N | \$929 | \$0 | \$0 | \$0 | \$0 | \$0 | \$50 | \$50 | \$879 |
| Jordan, Dale RPM 23B | 2010 | N | \$857 | \$0 | \$0 | \$0 | \$0 | \$0 | \$600 | \$600 | \$257 |
| Jungbauer, Bill RPM 39A | 2009 | Y | \$1,268 | \$0 | \$150 | \$0 | \$0 | \$150 | \$114 | \$114 | \$1,304 |
| Jungbauer, Bill RPM 39A | 2010 | Y | \$1,304 | \$0 | \$0 | \$0 | \$0 | \$0 | \$72 | \$1,304 | \$0 |
| Jungbauer, Michael RPM GC | 2009 | N | \$0 | \$100 | \$5,291 | \$0 | \$0 | \$1,420 | \$6,019 | \$1,380 | \$40 |
| Jungbauer, Michael RPM GC | 2010 | N | \$40 | \$500 | \$20 | \$0 | \$0 | \$520 | \$0 | \$120 | \$440 |
| Kaczmarek, Debra RPM 37B | 2009 | I | \$0 | \$0 | \$0 | \$0 | \$0 | \$0 | \$0 | \$0 | \$0 |
| Kadue, Brad RPM 44B | 2009 | N | \$406 | \$0 | \$0 | \$0 | \$0 | \$0 | \$0 | \$0 | \$406 |
| Kadue, Brad RPM 44B | 2010 | N | \$406 | \$0 | \$0 | \$0 | \$0 | \$0 | \$0 | \$406 | \$0 |
| Kaehler, Filomena RPM 28B | 2009 | N | \$408 | \$0 | \$0 | \$0 | \$0 | \$0 | \$0 | \$0 | \$408 |
| Kaehler, Filomena RPM 28B | 2010 | N | \$408 | \$0 | \$0 | \$0 | \$0 | \$0 | \$0 | \$0 | \$408 |
| Kaess, Michael RPM 38 | 2009 | N | \$0 | \$0 | \$2,350 | \$0 | \$0 | \$5,350 | \$4,008 | \$4,008 | \$1,342 |
| Kaess, Michael RPM 38 | 2010 | N | \$1,342 | \$0 | \$400 | \$0 | \$0 | \$1,419 | \$2,760 | \$2,760 | \$0 |
| Kalin, Jeremy DFL 17B | 2009 | Y | \$2,170 | \$1,000 | \$4,390 | \$400 | \$100 | \$5,890 | \$1,290 | \$1,890 | \$6,169 |
| Kalin, Jeremy DFL 17B | 2010 | Y | \$6,169 | \$0 | \$805 | \$0 | \$0 | \$805 | \$0 | \$6,948 | \$27 |

Registered Candidate Campaign Committees That Did Not File for Office in 2010 with 2009 Figures Included

| Name, Party | Year | Spend Limit | Beginning Cash Balance | Contributions - Cash/InKind | | | | Total Receipts | Campaign Expenditures | Total Expenditures | Ending Cash Balance |
|-------------------------------------|------|-------------|------------------------|-----------------------------|------------|----------------|----------|----------------|-----------------------|--------------------|---------------------|
| | | | | Political Party | Individual | Committee/Fund | Lobbyist | | | | |
| Kappler, John RPM 53A | 2009 | Y | \$991 | \$0 | \$3,366 | \$0 | \$0 | \$3,366 | \$2,133 | \$2,168 | \$2,189 |
| Kappler, John RPM 53A | 2010 | Y | \$2,189 | \$0 | \$231 | \$0 | \$0 | \$231 | \$1,665 | \$2,420 | \$0 |
| Katch, Michael DFL 61B | 2009 | N | \$0 | \$0 | \$0 | \$0 | \$0 | \$0 | \$0 | \$0 | \$0 |
| Katch, Michael DFL 61B | 2010 | N | \$0 | \$0 | \$0 | \$0 | \$0 | \$0 | \$0 | | Report not filed |
| Kehr, Allan RPM 7B | 2009 | Y | \$351 | \$0 | \$445 | \$0 | \$0 | \$485 | \$215 | \$223 | \$613 |
| Kehr, Allan RPM 7B | 2010 | Y | \$613 | \$0 | \$0 | \$0 | \$0 | \$0 | \$49 | \$54 | \$559 |
| Kelley, Stephen DFL 44 | 2009 | N | \$592 | \$0 | \$0 | \$0 | \$0 | \$0 | \$0 | \$0 | \$592 |
| Kelley, Stephen DFL 44 | 2010 | N | \$592 | \$0 | \$0 | \$0 | \$0 | \$0 | \$0 | \$592 | \$0 |
| Kelley, Steve DFL GC | 2009 | Y | \$12,663 | \$0 | \$159,924 | \$2,350 | \$8,875 | \$183,021 | \$156,017 | \$155,843 | \$39,841 |
| Kelley, Steve DFL GC | 2010 | Y | \$39,841 | \$92 | \$37,415 | \$2,500 | \$2,875 | \$42,882 | \$77,343 | \$79,908 | \$2,815 |
| Kelley, Terry IPMN 27 | 2009 | N | \$83 | \$0 | \$0 | \$0 | \$0 | \$0 | \$0 | \$0 | \$83 |
| Kelliher, Margaret Anderson DFL 60A | 2009 | Y | \$6,639 | \$0 | \$33,425 | \$1,200 | \$0 | \$34,625 | \$5,812 | \$36,132 | \$5,132 |
| Kelliher, Margaret Anderson DFL 60A | 2010 | Y | \$5,131 | \$0 | \$1,300 | \$0 | \$0 | \$1,300 | \$451 | \$6,376 | \$55 |
| Kelly, Thomas RPM AG | 2009 | N | \$198 | \$0 | \$0 | \$0 | \$0 | \$0 | \$0 | \$0 | \$198 |
| Kelly, Thomas RPM AG | 2010 | N | \$198 | \$0 | \$0 | \$0 | \$0 | \$0 | \$0 | \$0 | \$198 |
| Khalar, Steve RPM 7 | 2009 | N | \$268 | \$0 | \$0 | \$0 | \$0 | \$30 | \$0 | \$298 | \$0 |

Registered Candidate Campaign Committees That Did Not File for Office in 2010 with 2009 Figures Included

| Name, Party | Year | Spend Limit | Beginning Cash Balance | Contributions - Cash/InKind | | | | Total Receipts | Campaign Expenditures | Total Expenditures | Ending Cash Balance |
|-------------------------|------|-------------|------------------------|-----------------------------|------------|----------------|----------|----------------|-----------------------|--------------------|---------------------|
| | | | | Political Party | Individual | Committee/Fund | Lobbyist | | | | |
| Kiel, Lonn RPM 1B | 2009 | N | \$2,222 | \$0 | \$0 | \$46 | \$0 | \$446 | \$500 | \$500 | \$2,168 |
| Kiel, Lonn RPM 1B | 2010 | N | \$2,168 | \$0 | \$0 | \$0 | \$0 | \$4 | \$0 | \$2,173 | \$0 |
| Kiffmeyer, Mary RPM SS | 2009 | N | \$572 | \$0 | \$0 | \$0 | \$0 | | \$0 | | \$572 |
| Kiffmeyer, Mary RPM SS | 2010 | N | \$572 | \$0 | \$0 | \$0 | \$0 | \$0 | \$0 | \$572 | \$0 |
| Kinley, Timothy RPM 55A | 2009 | N | \$133 | \$0 | \$0 | \$0 | \$0 | \$0 | \$40 | \$125 | \$8 |
| Kirby, Patrick RPM 63B | 2009 | N | \$1,003 | \$0 | \$0 | \$0 | \$0 | | \$0 | | \$1,003 |
| Kirby, Patrick RPM 63B | 2010 | N | \$1,003 | \$0 | \$0 | \$0 | \$0 | \$0 | \$0 | \$1,003 | \$0 |
| Kircher, David RPM 11B | 2009 | Y | \$360 | \$0 | \$100 | \$0 | \$0 | \$100 | \$0 | \$0 | \$460 |
| Kircher, David RPM 11B | 2010 | Y | \$460 | \$0 | \$0 | \$0 | \$0 | \$0 | \$0 | \$450 | \$10 |
| Klatte, Richard GPM GC | 2009 | Y | \$393 | \$0 | \$600 | \$0 | \$0 | \$600 | \$947 | \$947 | \$46 |
| Klatte, Richard GPM GC | 2010 | Y | \$46 | \$0 | \$0 | \$0 | \$0 | \$0 | \$0 | \$0 | \$46 |
| Knutson, David NA 1-6 | 2009 | N | \$129 | \$0 | \$0 | \$0 | \$0 | \$0 | \$0 | \$0 | \$129 |
| Knutson, David NA 1-6 | 2010 | N | \$129 | \$0 | \$0 | \$0 | \$0 | \$0 | \$0 | \$0 | \$129 |
| Knutson, Jon RPM 47 | 2009 | N | \$4,471 | \$0 | \$0 | \$0 | \$0 | \$0 | \$0 | \$4,471 | \$0 |
| Knutson, Nancy RPM 23A | 2010 | N | \$0 | \$0 | \$0 | \$0 | \$0 | \$0 | \$0 | \$0 | \$0 |

Registered Candidate Campaign Committees That Did Not File for Office in 2010 with 2009 Figures Included

| Name, Party | Year | Spend Limit | Beginning Cash Balance | Contributions - Cash/InKind | | | | Total Receipts | Campaign Expenditures | Total Expenditures | Ending Cash Balance |
|---------------------------------|------|-------------|------------------------|-----------------------------|------------|----------------|----------|----------------|-----------------------|--------------------|---------------------|
| | | | | Political Party | Individual | Committee/Fund | Lobbyist | | | | |
| Koch, Rory RPM 64A | 2009 | N | \$117 | \$0 | \$0 | \$0 | \$0 | \$0 | \$0 | \$117 | |
| Koch, Rory RPM 64A | 2010 | N | \$117 | \$0 | \$0 | \$0 | \$0 | \$0 | \$0 | \$117 | |
| Koemptgen, Kelley RPM 55B | 2009 | N | \$833 | \$0 | \$0 | \$0 | \$0 | \$0 | \$0 | \$834 | |
| Koemptgen, Kelley RPM 55B | 2010 | N | \$834 | \$0 | \$0 | \$0 | \$0 | \$0 | \$0 | \$179 | \$655 |
| Kohls, Paul RPM GC | 2009 | N | \$0 | \$0 | \$41,258 | \$800 | \$1,325 | \$40,100 | \$43,050 | \$39,281 | \$819 |
| Kohls, Paul RPM GC | 2010 | N | \$819 | \$0 | \$0 | \$0 | \$0 | \$0 | \$326 | \$819 | \$0 |
| Krenik, John RPM 64B | 2009 | N | \$1 | \$0 | \$0 | \$0 | \$0 | \$0 | \$0 | \$0 | \$1 |
| Krentz, Jane DFL 52 | 2009 | N | \$490 | \$0 | \$0 | \$0 | \$0 | \$0 | \$0 | \$490 | \$0 |
| Kristoffe-Jones, Taylor DFL 35B | 2009 | N | \$504 | \$0 | \$50 | \$0 | \$0 | \$50 | \$351 | \$554 | \$0 |
| Krueger, Alison RPM 16 | 2009 | N | \$350 | \$0 | \$0 | \$0 | \$0 | \$0 | \$350 | \$350 | \$0 |
| Krueger, Alison RPM 16 | 2010 | N | \$0 | \$0 | \$0 | \$0 | \$0 | \$0 | \$0 | \$0 | \$0 |
| Krueger, Marcia DFL 34A | 2009 | N | \$678 | \$0 | \$0 | \$0 | \$0 | \$0 | \$0 | \$0 | \$678 |
| Krueger, Marcia DFL 34A | 2010 | N | \$536 | \$0 | \$0 | \$0 | \$0 | \$0 | \$0 | \$536 | \$0 |
| Kruse, Allen (AI) DFL 21A | 2009 | N | \$2,256 | \$0 | \$0 | \$0 | \$0 | \$0 | \$658 | \$658 | \$1,598 |
| Kruse, Allen (AI) DFL 21A | 2010 | N | \$1,598 | \$0 | \$0 | \$0 | \$0 | \$0 | \$0 | \$1,598 | \$0 |

Registered Candidate Campaign Committees That Did Not File for Office in 2010 with 2009 Figures Included

| Name, Party | Year | Spend Limit | Beginning Cash Balance | Contributions - Cash/InKind | | | | Total Receipts | Campaign Expenditures | Total Expenditures | Ending Cash Balance |
|-------------------------------|------|-------------|------------------------|-----------------------------|------------|----------------|----------|----------------|-----------------------|--------------------|---------------------|
| | | | | Political Party | Individual | Committee/Fund | Lobbyist | | | | |
| Kuisle, William RPM 30B | 2009 | N | \$1,159 | \$0 | \$0 | \$0 | \$0 | \$0 | \$0 | \$1,159 | |
| Kuisle, William RPM 30B | 2010 | N | \$1,159 | \$0 | \$0 | \$0 | \$0 | \$0 | \$150 | \$150 | \$1,009 |
| Kumpula, Christopher RPM 16 | 2010 | N | \$0 | \$0 | \$120 | \$0 | \$0 | \$120 | \$0 | \$0 | \$120 |
| Kuntz, Thomas RPM 26A | 2009 | N | \$2,008 | \$0 | \$0 | \$0 | \$0 | \$0 | \$0 | \$2,008 | \$0 |
| Lacy, Paul NA 6-8 | 2009 | N | \$1,376 | \$0 | \$0 | \$0 | \$0 | \$0 | \$0 | \$60 | \$1,316 |
| Lacy, Paul NA 6-8 | 2010 | N | \$1,316 | \$0 | \$0 | \$0 | \$0 | \$0 | \$1,173 | \$1,316 | \$0 |
| Laidig, Dave DFL 36A | 2009 | N | \$684 | \$0 | \$0 | \$0 | \$0 | \$1,941 | \$0 | \$0 | \$2,625 |
| Laidig, Dave DFL 36A | 2010 | N | \$2,625 | \$0 | \$0 | \$0 | \$0 | \$0 | \$0 | \$2,600 | \$25 |
| Laliberte, Mark RPM 54A | 2009 | Y | \$1,650 | \$0 | \$5,770 | \$0 | \$0 | \$5,770 | \$1,320 | \$1,320 | \$6,100 |
| Laliberte, Mark RPM 54A | 2010 | Y | \$6,100 | \$0 | \$0 | \$0 | \$0 | \$0 | \$19 | \$19 | \$6,081 |
| Lambert, Rob RPM 38 | 2009 | N | \$0 | \$0 | \$6,984 | \$0 | \$50 | \$7,034 | \$6,903 | \$6,903 | \$131 |
| Lambert, Rob RPM 38 | 2010 | N | \$131 | \$0 | \$3,870 | \$0 | \$0 | \$3,870 | \$3,828 | \$3,951 | \$49 |
| Lanphere, Larry Lloyd RPM 22A | 2010 | N | \$0 | \$0 | \$0 | \$0 | \$0 | \$0 | \$0 | \$0 | \$0 |
| Larsen, Erik RPM 27A | 2009 | N | \$539 | \$0 | \$100 | \$0 | \$0 | \$165 | \$0 | \$4 | \$700 |
| Larsen, Erik RPM 27A | 2010 | N | \$700 | \$0 | \$0 | \$0 | \$0 | \$0 | \$0 | \$0 | \$700 |
| Larson, Cal RPM 10 | 2009 | N | \$7,350 | \$0 | \$0 | \$0 | \$0 | \$0 | \$4,259 | \$7,350 | \$0 |

Registered Candidate Campaign Committees That Did Not File for Office in 2010 with 2009 Figures Included

| Name, Party | Year | Spend Limit | Beginning Cash Balance | Contributions - Cash/InKind | | | | Total Receipts | Campaign Expenditures | Total Expenditures | Ending Cash Balance |
|-------------------------------|------|-------------|------------------------|-----------------------------|------------|----------------|----------|----------------|-----------------------|--------------------|---------------------|
| | | | | Political Party | Individual | Committee/Fund | Lobbyist | | | | |
| Larson, Daniel DFL 63 | 2009 | N | \$7 | \$0 | \$0 | \$0 | \$0 | \$0 | \$0 | \$0 | \$7 |
| Larson, David Edward IPMN 42A | 2009 | N | \$194 | \$0 | \$0 | \$0 | \$0 | \$0 | \$0 | \$0 | \$194 |
| Larson, David Edward IPMN 42A | 2010 | N | \$194 | \$0 | \$0 | \$0 | \$0 | \$0 | \$0 | \$0 | \$194 |
| Larson, John RPM 5B | 2009 | N | \$131 | \$0 | \$248 | \$0 | \$0 | \$248 | \$378 | \$378 | \$0 |
| Lawrence, Sharon DFL 48A | 2009 | Y | \$833 | \$0 | \$3,000 | \$0 | \$0 | \$3,002 | \$2,550 | \$2,550 | \$1,285 |
| Lawrence, Sharon DFL 48A | 2010 | Y | \$1,285 | \$0 | \$0 | \$0 | \$0 | \$0 | \$679 | \$1,285 | \$0 |
| Leahy, Tracy RPM 44A | 2009 | N | \$2,051 | \$0 | \$0 | \$0 | \$0 | \$0 | \$0 | \$0 | \$2,051 |
| Leahy, Tracy RPM 44A | 2010 | N | \$2,051 | \$0 | \$0 | \$0 | \$0 | | \$0 | | Report not filed |
| Lewis, Russell DFL 50B | 2009 | N | \$0 | \$0 | \$0 | \$0 | \$0 | \$0 | \$0 | \$0 | \$0 |
| Lewis, Russell DFL 50B | 2010 | N | \$0 | \$0 | \$0 | \$0 | \$0 | \$0 | \$0 | \$0 | \$0 |
| Lijewski, Thomas IPMN 58B | 2009 | N | \$0 | \$0 | \$0 | \$0 | \$0 | | \$0 | | \$0 |
| Lijewski, Thomas IPMN 58B | 2010 | N | \$0 | \$0 | \$0 | \$0 | \$0 | \$0 | \$0 | \$0 | \$0 |
| Lillestol, Steven RPM 1A | 2009 | N | \$2,557 | \$0 | \$0 | \$0 | \$0 | \$0 | \$0 | \$0 | \$2,557 |
| Lillestol, Steven RPM 1A | 2010 | N | \$2,557 | \$0 | \$0 | \$0 | \$0 | \$0 | \$0 | \$2,557 | \$0 |
| Lilly, James RPM 58 | 2009 | N | \$231 | \$0 | \$0 | \$0 | \$0 | \$0 | \$0 | \$0 | \$231 |
| Lilly, James RPM 58 | 2010 | N | \$231 | \$0 | \$0 | \$0 | \$0 | \$0 | \$0 | \$0 | \$231 |

Registered Candidate Campaign Committees That Did Not File for Office in 2010 with 2009 Figures Included

| Name, Party | Year | Spend Limit | Beginning Cash Balance | Contributions - Cash/InKind | | | | Total Receipts | Campaign Expenditures | Total Expenditures | Ending Cash Balance |
|---------------------------|------|-------------|------------------------|-----------------------------|------------|----------------|----------|----------------|-----------------------|--------------------|---------------------|
| | | | | Political Party | Individual | Committee/Fund | Lobbyist | | | | |
| Lindberg, Kirsten RPM 61B | 2009 | N | \$395 | \$0 | \$0 | \$0 | \$0 | \$0 | \$0 | \$395 | |
| Lindberg, Kirsten RPM 61B | 2010 | N | \$395 | \$0 | \$0 | \$0 | \$0 | \$0 | \$301 | \$366 | \$29 |
| Lindgren, Doug RPM 2B | 2009 | Y | \$4,939 | \$0 | \$0 | \$0 | \$0 | \$61 | \$74 | \$189 | \$4,811 |
| Lindgren, Doug RPM 2B | 2010 | Y | \$4,811 | \$0 | \$0 | \$0 | \$0 | \$0 | \$20 | \$20 | \$4,791 |
| Lindman, Jeremy RPM 17B | 2009 | N | \$0 | \$0 | \$1,480 | \$0 | \$0 | \$1,480 | \$848 | \$848 | \$633 |
| Lindman, Jeremy RPM 17B | 2010 | N | \$633 | \$0 | \$0 | \$0 | \$0 | \$0 | \$0 | \$0 | \$633 |
| Lindsay, Judy RPM 37B | 2009 | Y | \$2,424 | \$0 | \$500 | \$0 | \$0 | \$500 | \$0 | \$250 | \$2,674 |
| Lindsay, Judy RPM 37B | 2010 | Y | \$2,674 | \$0 | \$0 | \$0 | \$0 | \$0 | \$0 | \$0 | \$2,674 |
| Logering, Nancy NA 10-14 | 2009 | N | \$1,065 | \$0 | \$0 | \$0 | \$0 | \$0 | \$0 | \$273 | \$791 |
| Logering, Nancy NA 10-14 | 2010 | N | \$791 | \$0 | \$0 | \$0 | \$0 | \$0 | \$0 | \$0 | \$791 |
| Longrie, Diana DFL 55A | 2009 | Y | \$176 | \$0 | \$600 | \$0 | \$0 | \$700 | \$1,445 | \$850 | \$26 |
| Longrie, Diana DFL 55A | 2010 | Y | \$26 | \$0 | \$0 | \$0 | \$0 | \$595 | \$595 | \$595 | \$26 |
| Lotts, Gene RPM 46A | 2009 | N | \$203 | \$0 | \$0 | \$0 | \$0 | \$0 | \$0 | \$60 | \$143 |
| Lotts, Gene RPM 46A | 2010 | N | \$143 | \$0 | \$0 | \$0 | \$0 | \$0 | \$0 | \$60 | \$83 |
| Lourey, Becky DFL GC | 2009 | Y | \$902 | \$0 | \$20,450 | \$1,000 | \$0 | \$21,450 | \$840 | \$21,045 | \$1,308 |
| Lourey, Becky DFL GC | 2010 | Y | \$1,308 | \$0 | \$20,000 | \$0 | \$0 | \$20,000 | \$340 | \$20,112 | \$1,196 |

Registered Candidate Campaign Committees That Did Not File for Office in 2010 with 2009 Figures Included

| Name, Party | Year | Spend Limit | Beginning Cash Balance | Contributions - Cash/InKind | | | | Total Receipts | Campaign Expenditures | Total Expenditures | Ending Cash Balance |
|---------------------------|------|-------------|------------------------|-----------------------------|------------|----------------|----------|----------------|-----------------------|--------------------|---------------------|
| | | | | Political Party | Individual | Committee/Fund | Lobbyist | | | | |
| Lovas, Michael RPM 59B | 2009 | N | \$175 | \$0 | \$0 | \$0 | \$0 | \$0 | \$19 | \$19 | \$156 |
| Lovas, Michael RPM 59B | 2010 | N | \$156 | \$0 | \$0 | \$0 | \$0 | \$0 | \$0 | \$65 | \$91 |
| Lovdahl, Ted RPM 3 | 2009 | N | \$278 | \$0 | \$0 | \$0 | \$0 | \$0 | \$278 | \$278 | \$0 |
| Lownie, Larry RPM 7B | 2009 | N | \$1,522 | \$0 | \$0 | \$0 | \$0 | \$0 | \$0 | \$0 | \$1,522 |
| Luknic, Otto RPM 26B | 2009 | N | \$4,051 | \$0 | \$0 | \$0 | \$0 | \$167 | \$280 | \$4,177 | \$40 |
| Lunde, Jeffrey RPM 47B | 2009 | N | \$2,453 | \$0 | \$0 | \$0 | \$0 | \$0 | \$0 | \$0 | \$2,453 |
| Lunde, Jeffrey RPM 47B | 2010 | N | \$2,453 | \$0 | \$0 | \$0 | \$0 | \$0 | \$0 | \$2,453 | \$0 |
| Luther, Bill DFL AG | 2009 | N | \$2,307 | \$0 | \$0 | \$0 | \$0 | \$0 | \$0 | \$2,307 | \$0 |
| Mackenthun, Bruce RPM 34A | 2010 | N | \$0 | \$0 | \$113 | \$0 | \$0 | \$113 | \$113 | \$113 | \$0 |
| Magnus, Doug RPM 22A | 2009 | Y | \$4,328 | \$0 | \$2,915 | \$550 | \$100 | \$3,565 | \$0 | \$1,314 | \$6,579 |
| Magnus, Doug RPM 22A | 2010 | Y | \$6,579 | \$0 | \$0 | \$450 | \$100 | \$550 | \$0 | \$7,129 | \$0 |
| Mahlstedt, Dean RPM 18 | 2009 | N | \$0 | \$0 | \$350 | \$0 | \$0 | \$350 | \$0 | \$0 | \$350 |
| Mahlstedt, Dean RPM 18 | 2010 | N | \$350 | \$0 | \$690 | \$0 | \$0 | \$1,190 | \$1,028 | \$1,028 | \$512 |
| Makidon, Debi RPM 67A | 2009 | N | \$408 | \$0 | \$0 | \$0 | \$0 | \$0 | \$0 | \$403 | \$5 |
| Manthey, Timothy RPM 44 | 2009 | Y | \$6,177 | \$0 | \$0 | \$0 | \$0 | \$0 | \$0 | \$0 | \$6,177 |
| Manthey, Timothy RPM 44 | 2010 | Y | \$6,177 | \$0 | \$0 | \$0 | \$0 | \$0 | \$0 | \$0 | \$6,177 |

Registered Candidate Campaign Committees That Did Not File for Office in 2010 with 2009 Figures Included

| Name, Party | Year | Spend Limit | Beginning Cash Balance | Contributions - Cash/InKind | | | | Total Receipts | Campaign Expenditures | Total Expenditures | Ending Cash Balance |
|----------------------------------|------|-------------|------------------------|-----------------------------|------------|----------------|----------|----------------|-----------------------|--------------------|-------------------------|
| | | | | Political Party | Individual | Committee/Fund | Lobbyist | | | | |
| Marks, Thomas GPM 23A | 2009 | N | \$64 | \$0 | \$0 | \$0 | \$0 | \$0 | \$0 | \$0 | \$64 |
| Marks, Thomas GPM 23A | 2010 | N | \$64 | \$0 | \$0 | \$0 | \$0 | \$0 | \$0 | \$0 | \$64 |
| Martin, Adam RPM 60B | 2009 | N | \$3 | \$0 | \$0 | \$0 | \$0 | \$0 | \$0 | \$0 | \$3 |
| Marty, John DFL GC | 2009 | Y | \$35,092 | \$0 | \$105,643 | \$0 | \$0 | \$105,821 | \$126,587 | \$122,003 | \$18,910 |
| Marty, John DFL GC | 2010 | Y | \$18,910 | \$0 | \$114,067 | \$100 | \$0 | \$110,483 | \$125,535 | \$128,065 | \$1,329 |
| Mathias, Daniel RPM 62 | 2009 | N | \$503 | \$0 | \$0 | \$0 | \$0 | \$0 | \$0 | \$0 | \$503 |
| Mathias, Daniel RPM 62 | 2010 | N | \$503 | \$0 | \$0 | \$0 | \$0 | \$0 | \$0 | \$0 | \$503 |
| May, Shari RPM 42A | 2009 | Y | \$845 | \$0 | \$700 | \$0 | \$0 | \$700 | \$0 | \$1,545 | \$0 |
| McCarvel, Michael DFL 22A | 2009 | N | \$4,392 | \$318 | \$0 | \$0 | \$0 | \$318 | \$4,371 | \$4,371 | \$339 |
| McCarvel, Michael DFL 22A | 2010 | N | \$339 | \$0 | \$0 | \$0 | \$0 | \$0 | \$0 | \$0 | \$339 |
| McClung, Brian RPM 39A | 2009 | N | \$2,060 | \$0 | \$0 | \$0 | \$0 | \$0 | \$0 | \$2,060 | \$0 |
| McGuire, Michael P (Mick) DFL 25 | 2009 | Y | \$1,818 | \$0 | \$0 | \$0 | \$0 | \$0 | \$0 | \$1,818 | \$0 |
| McNutt, David RPM 67A | 2009 | N | \$2,302 | \$0 | \$0 | \$0 | \$0 | \$0 | \$0 | \$1,718 | \$584 |
| McNutt, David RPM 67A | 2010 | N | \$584 | \$0 | \$0 | \$0 | \$0 | \$0 | \$0 | \$0 | \$0 Report not filed |
| McShane, John NA 4-48 | 2009 | N | \$1,167 | \$0 | \$0 | \$0 | \$0 | \$0 | \$0 | \$0 | \$1,167 |
| McShane, John NA 4-48 | 2010 | N | \$1,167 | \$0 | \$0 | \$0 | \$0 | \$0 | \$0 | \$0 | \$1,167 |

Registered Candidate Campaign Committees That Did Not File for Office in 2010 with 2009 Figures Included

| Name, Party | Year | Spend Limit | Beginning Cash Balance | Contributions - Cash/InKind | | | | Total Receipts | Campaign Expenditures | Total Expenditures | Ending Cash Balance |
|------------------------------|------|-------------|------------------------|-----------------------------|------------|----------------|----------|----------------|-----------------------|--------------------|---------------------|
| | | | | Political Party | Individual | Committee/Fund | Lobbyist | | | | |
| Michaud, J Luke RPM 52B | 2009 | N | \$42 | \$0 | \$0 | \$0 | \$0 | \$0 | \$0 | \$42 | |
| Michaud, J Luke RPM 52B | 2010 | N | \$42 | \$0 | \$0 | \$0 | \$0 | \$0 | \$0 | \$42 | |
| Miller, Anne Bomstad DFL 25 | 2009 | N | \$312 | \$0 | \$0 | \$0 | \$0 | \$0 | \$0 | \$300 | \$12 |
| Miller, Charles DFL 63A | 2009 | I | \$0 | \$0 | \$1,690 | \$0 | \$0 | \$2,690 | \$1,643 | \$1,669 | \$1,021 |
| Miller, Charles DFL 63A | 2010 | Y | \$1,021 | \$0 | \$950 | \$0 | \$0 | \$950 | \$3,830 | \$1,970 | \$2 |
| Miller, Craig RPM 32A | 2009 | N | \$6,089 | \$0 | \$0 | \$0 | \$0 | \$0 | \$0 | \$0 | \$6,089 |
| Miller, Craig RPM 32A | 2010 | N | \$6,089 | \$0 | \$0 | \$0 | \$0 | \$0 | \$0 | \$0 | \$6,089 |
| Montez, Felix RPM 59A | 2009 | N | \$226 | \$0 | \$74 | \$0 | \$0 | \$74 | \$300 | \$300 | \$0 |
| Montez, Felix Raymond DFL GC | 2009 | N | \$0 | \$0 | \$0 | \$0 | \$0 | \$0 | \$0 | \$0 | \$0 |
| Moran, Deborah RPM 40A | 2009 | N | \$29 | \$0 | \$0 | \$0 | \$0 | \$0 | \$0 | \$0 | \$29 |
| Moran, Deborah RPM 40A | 2010 | N | \$29 | \$0 | \$0 | \$0 | \$0 | \$0 | \$0 | \$0 | \$29 |
| Morgan, Jeremy DFL 37B | 2009 | N | \$0 | \$0 | \$0 | \$0 | \$0 | \$0 | \$0 | \$0 | \$0 |
| Morrison, Terry IPMN 25A | 2009 | Y | \$1,902 | \$0 | \$200 | \$0 | \$0 | \$200 | \$0 | \$2,100 | \$2 |
| Motin, Paul RPM 48 | 2009 | Y | \$1,289 | \$0 | \$0 | \$0 | \$0 | \$0 | \$0 | \$0 | \$1,289 |
| Motin, Paul RPM 48 | 2010 | Y | \$1,289 | \$0 | \$0 | \$0 | \$0 | \$0 | \$0 | \$0 | \$1,289 |

Registered Candidate Campaign Committees That Did Not File for Office in 2010 with 2009 Figures Included

| Name, Party | Year | Spend Limit | Beginning Cash Balance | Contributions - Cash/InKind | | | | Total Receipts | Campaign Expenditures | Total Expenditures | Ending Cash Balance |
|----------------------------|------|-------------|------------------------|-----------------------------|------------|----------------|----------|----------------|-----------------------|--------------------|---------------------|
| | | | | Political Party | Individual | Committee/Fund | Lobbyist | | | | |
| Moua, Mee DFL 67 | 2009 | Y | \$128 | \$0 | \$5,519 | \$1,550 | \$760 | \$7,829 | \$2,957 | \$5,595 | \$2,362 |
| Moua, Mee DFL 67 | 2010 | Y | \$2,362 | \$0 | \$1,125 | \$3,700 | \$600 | \$5,425 | \$3,688 | \$5,014 | \$2,773 |
| Mulkern, Richard RPM 67 | 2009 | Y | \$493 | \$0 | \$300 | \$0 | \$0 | \$436 | \$609 | \$609 | \$320 |
| Mulkern, Richard RPM 67 | 2010 | Y | \$320 | \$0 | \$0 | \$0 | \$0 | | \$0 | | \$320 |
| Munger, John DFL 58A | 2009 | N | \$2,033 | \$0 | \$0 | \$0 | \$0 | \$0 | \$135 | \$305 | \$1,727 |
| Munger, John DFL 58A | 2010 | N | \$1,727 | \$0 | \$0 | \$0 | \$0 | | \$0 | | \$1,727 |
| Murphy, Lisa RPM 65B | 2009 | N | \$1,579 | \$0 | \$0 | \$0 | \$0 | \$0 | \$807 | \$807 | \$772 |
| Murphy, Lisa RPM 65B | 2010 | N | \$772 | \$0 | \$0 | \$0 | \$0 | \$0 | \$315 | \$315 | \$457 |
| Murphy, Steven DFL 28 | 2009 | Y | \$7,886 | \$0 | \$6,716 | \$1,427 | \$100 | \$8,242 | \$4,561 | \$8,365 | \$7,764 |
| Murphy, Steven DFL 28 | 2010 | Y | \$7,764 | \$0 | \$2,050 | \$5,450 | \$1,300 | \$8,800 | \$6,140 | \$16,486 | \$77 |
| Myers, David RPM 4A | 2009 | N | \$121 | \$0 | \$0 | \$0 | \$0 | \$0 | \$21 | \$121 | \$0 |
| Myers, David RPM 4A | 2010 | N | \$0 | \$0 | \$0 | \$0 | \$0 | \$0 | \$0 | \$0 | \$0 |
| Nagel, Debra Copa DFL 12B | 2009 | N | \$98 | \$0 | \$0 | \$0 | \$0 | \$0 | \$0 | \$0 | \$98 |
| Nagel, Debra Copa DFL 12B | 2010 | N | \$98 | \$0 | \$0 | \$0 | \$0 | \$0 | \$0 | \$0 | \$98 |
| Nelson, Carla Jean RPM 30A | 2009 | N | \$13,454 | \$700 | \$0 | \$0 | \$0 | \$700 | \$70 | \$70 | \$14,084 |
| Nelson, Carla Jean RPM 30A | 2010 | N | \$14,084 | \$0 | \$0 | \$0 | \$0 | \$0 | \$70 | \$14,084 | \$0 |

Registered Candidate Campaign Committees That Did Not File for Office in 2010 with 2009 Figures Included

| Name, Party | Year | Spend Limit | Beginning Cash Balance | Contributions - Cash/InKind | | | | Total Receipts | Campaign Expenditures | Total Expenditures | Ending Cash Balance |
|---------------------------------|------|-------------|------------------------|-----------------------------|------------|----------------|----------|----------------|-----------------------|--------------------|---------------------|
| | | | | Political Party | Individual | Committee/Fund | Lobbyist | | | | |
| Nelson, Edward Other 46 | 2009 | N | \$1,692 | \$0 | \$0 | \$0 | \$0 | \$1 | \$0 | \$0 | \$1,692 |
| Nelson, Edward Other 46 | 2010 | N | \$1,692 | \$0 | \$0 | \$0 | \$0 | \$0 | \$0 | \$0 | \$1,692 |
| Neuman, Bill IPMN 17 | 2009 | Y | \$848 | \$0 | \$550 | \$0 | \$0 | \$550 | \$0 | \$1,300 | \$98 |
| Neuman, Bill IPMN 17 | 2010 | Y | \$98 | \$0 | \$0 | \$0 | \$0 | \$0 | \$0 | \$0 | \$98 |
| Newberger, James Wallace RPM 16 | 2010 | N | \$0 | \$0 | \$1,027 | \$0 | \$0 | \$1,027 | \$1,027 | \$1,027 | \$0 |
| Newton, Jerry DFL 49 | 2009 | Y | \$197 | \$0 | \$1,368 | \$100 | \$0 | \$1,468 | \$0 | \$1,100 | \$565 |
| Newton, Jerry DFL 49 | 2010 | Y | \$565 | \$310 | \$25 | \$0 | \$0 | \$335 | \$0 | \$900 | \$0 |
| Nieminen, Timothy DFL 10B | 2009 | N | \$1,931 | \$0 | \$0 | \$0 | \$0 | \$2 | \$0 | \$0 | \$1,933 |
| Nieminen, Timothy DFL 10B | 2010 | N | \$1,933 | \$0 | \$0 | \$0 | \$0 | \$0 | \$0 | \$0 | \$1,933 |
| Nolde, John RPM 52B | 2009 | N | \$145 | \$0 | \$0 | \$0 | \$0 | \$0 | \$0 | \$145 | \$0 |
| Nolte, Karen RPM 45A | 2009 | N | \$252 | \$0 | \$0 | \$0 | \$0 | \$0 | \$0 | \$0 | \$252 |
| Nolte, Karen RPM 45A | 2010 | N | \$252 | \$0 | \$0 | \$0 | \$0 | \$0 | \$0 | \$155 | \$97 |
| Nordyke, Tom DFL 60A | 2010 | N | \$0 | \$0 | \$2,175 | \$0 | \$0 | \$2,175 | \$2,272 | \$2,070 | \$105 |
| Nyhus, Sarah RPM 56B | 2009 | N | \$593 | \$0 | \$0 | \$0 | \$0 | \$0 | \$0 | \$500 | \$93 |
| Ochoada, Orlando RPM 62A | 2009 | N | \$0 | \$0 | \$0 | \$0 | \$0 | \$0 | \$0 | \$0 | \$0 |
| Ochoada, Orlando RPM 62A | 2010 | N | \$0 | \$0 | \$0 | \$0 | \$0 | \$0 | \$0 | \$0 | \$0 |

Registered Candidate Campaign Committees That Did Not File for Office in 2010 with 2009 Figures Included

| Name, Party | Year | Spend Limit | Beginning Cash Balance | Contributions - Cash/InKind | | | | Total Receipts | Campaign Expenditures | Total Expenditures | Ending Cash Balance |
|---------------------------|------|-------------|------------------------|-----------------------------|------------|----------------|----------|----------------|-----------------------|--------------------|---------------------|
| | | | | Political Party | Individual | Committee/Fund | Lobbyist | | | | |
| O'Fallon, Daniel DFL 53 | 2009 | N | \$4,861 | \$0 | \$0 | \$0 | \$0 | \$0 | \$0 | \$4,861 | \$0 |
| Ogren, Erik RPM 56A | 2009 | I | \$0 | \$0 | \$10,925 | \$100 | \$0 | \$16,025 | \$6,566 | \$7,467 | \$8,558 |
| Ogren, Erik RPM 56A | 2010 | Y | \$8,558 | \$0 | \$4,590 | \$0 | \$0 | \$4,590 | \$4,044 | \$9,044 | \$4,105 |
| Olmon, Laurie DFL 48 | 2009 | Y | \$0 | \$0 | \$500 | \$100 | \$40 | \$640 | \$139 | \$139 | \$501 |
| Olmon, Laurie DFL 48 | 2010 | Y | \$501 | \$0 | \$0 | \$0 | \$0 | \$0 | \$0 | \$501 | \$0 |
| Olson, Dayna RPM 9B | 2009 | N | \$1,042 | \$0 | \$0 | \$0 | \$0 | \$0 | \$0 | \$0 | \$1,042 |
| Olson, Dayna RPM 9B | 2010 | N | \$1,042 | \$0 | \$0 | \$0 | \$0 | \$0 | \$0 | \$1,042 | \$0 |
| Olson, Donald RPM 26B | 2009 | N | \$1,185 | \$0 | \$0 | \$0 | \$0 | \$0 | \$0 | \$0 | \$1,185 |
| Olson, Donald RPM 26B | 2010 | N | \$1,185 | \$0 | \$0 | \$0 | \$0 | \$0 | \$0 | \$1,185 | \$0 |
| Olson, John DFL 32 | 2009 | N | \$1,535 | \$0 | \$0 | \$0 | \$0 | \$0 | \$0 | \$0 | \$1,535 |
| Olson, John DFL 32 | 2010 | N | \$1,535 | \$0 | \$0 | \$0 | \$0 | \$0 | \$0 | \$1,535 | \$0 |
| Olson, Jon DFL 58A | 2009 | N | \$1,092 | \$0 | \$0 | \$0 | \$0 | \$0 | \$0 | \$0 | \$1,092 |
| Olson, Jon DFL 58A | 2010 | N | \$1,092 | \$0 | \$0 | \$0 | \$0 | \$0 | \$0 | \$0 | \$1,092 |
| Olson, Kristopher RPM 49B | 2009 | N | \$0 | \$0 | \$420 | \$100 | \$0 | \$520 | \$214 | \$214 | \$306 |
| Olson, Kristopher RPM 49B | 2010 | N | \$306 | \$0 | \$0 | \$0 | \$0 | \$0 | \$0 | \$300 | \$6 |

Registered Candidate Campaign Committees That Did Not File for Office in 2010 with 2009 Figures Included

| Name, Party | Year | Spend Limit | Beginning Cash Balance | Contributions - Cash/InKind | | | | Total Receipts | Campaign Expenditures | Total Expenditures | Ending Cash Balance |
|-----------------------------|------|-------------|------------------------|-----------------------------|------------|----------------|----------|----------------|-----------------------|--------------------|---------------------|
| | | | | Political Party | Individual | Committee/Fund | Lobbyist | | | | |
| Olson, Mark RPM 16 | 2009 | N | \$1,526 | \$0 | \$250 | \$0 | \$0 | \$250 | \$0 | \$1,735 | \$41 |
| Olson, Mark RPM 16B | 2009 | N | \$410 | \$0 | \$100 | \$0 | \$0 | \$100 | \$1,139 | \$460 | \$50 |
| Olson, Mark RPM 16B | 2010 | N | \$50 | \$0 | \$0 | \$0 | \$0 | \$0 | \$0 | \$30 | \$20 |
| Olson, Mark RPM 16 | 2010 | N | \$41 | \$0 | \$0 | \$0 | \$0 | \$0 | \$0 | \$5 | \$36 |
| Olson, Steve RPM 44A | 2010 | N | \$0 | \$0 | \$150 | \$0 | \$0 | \$150 | \$0 | \$150 | \$0 |
| Osmeck, David RPM 33A | 2009 | I | \$547 | \$0 | \$750 | \$0 | \$0 | \$750 | \$0 | \$0 | \$1,297 |
| Osmeck, David RPM 33 | 2010 | Y | \$0 | \$1,297 | \$0 | \$0 | \$0 | \$1,297 | \$0 | \$0 | \$1,297 |
| Osmeck, David RPM 33A | 2010 | Y | \$1,297 | \$0 | \$0 | \$0 | \$0 | \$0 | \$0 | \$1,297 | \$0 |
| Ostby, Elena NA 2-28 | 2009 | N | \$613 | \$0 | \$0 | \$0 | \$0 | \$0 | \$191 | \$191 | \$422 |
| Ostby, Elena NA 2-28 | 2010 | N | \$422 | \$0 | \$0 | \$0 | \$0 | \$0 | \$77 | \$77 | \$345 |
| Otremba, Mary Ellen DFL 11B | 2009 | Y | \$14,158 | \$250 | \$7,030 | \$700 | \$600 | \$8,580 | \$2,551 | \$3,662 | \$19,075 |
| Otremba, Mary Ellen DFL 11B | 2010 | Y | \$19,075 | \$0 | \$50 | \$150 | \$0 | \$200 | \$8,711 | \$10,241 | \$9,034 |
| Ozment, Dennis RPM 37B | 2009 | N | \$3,233 | \$0 | \$0 | \$0 | \$0 | \$0 | \$0 | \$1,610 | \$1,623 |
| Ozment, Dennis RPM 37B | 2010 | N | \$1,623 | \$0 | \$0 | \$0 | \$0 | \$0 | \$0 | \$0 | \$1,623 |
| Pagitt, Doug DFL 41A | 2009 | I | \$51 | \$0 | \$6,152 | \$0 | \$0 | \$6,152 | \$4,747 | \$5,266 | \$936 |
| Pagitt, Doug DFL 41A | 2010 | Y | \$936 | \$0 | \$0 | \$0 | \$0 | \$0 | \$0 | \$0 | \$936 |

Registered Candidate Campaign Committees That Did Not File for Office in 2010 with 2009 Figures Included

| Name, Party | Year | Spend Limit | Beginning Cash Balance | Contributions - Cash/InKind | | | | Total Receipts | Campaign Expenditures | Total Expenditures | Ending Cash Balance |
|---------------------------|------|-------------|------------------------|-----------------------------|------------|----------------|----------|----------------|-----------------------|--------------------|---------------------|
| | | | | Political Party | Individual | Committee/Fund | Lobbyist | | | | |
| Palmatier, John RPM 44B | 2009 | Y | \$3,052 | \$0 | \$0 | \$0 | \$0 | \$0 | \$36 | \$36 | \$3,016 |
| Palmatier, John RPM 44B | 2010 | Y | \$3,016 | \$0 | \$0 | \$0 | \$0 | \$0 | \$0 | \$3,016 | \$0 |
| Paquin, Gregory DFL 4 | 2009 | N | \$0 | \$0 | \$0 | \$0 | \$0 | \$4,787 | \$1,562 | \$4,787 | \$0 |
| Paquin, Gregory DFL 4 | 2010 | N | \$0 | \$0 | \$0 | \$0 | \$0 | \$0 | \$0 | \$0 | \$0 |
| Pariseau, Patricia RPM 36 | 2009 | Y | \$8,173 | \$0 | \$1,225 | \$0 | \$0 | \$1,242 | \$1,190 | \$1,390 | \$8,025 |
| Pariseau, Patricia RPM 36 | 2010 | Y | \$8,025 | \$0 | \$0 | \$750 | \$0 | \$750 | \$1,875 | \$8,775 | \$0 |
| Parker, Kelly RPM 56 | 2010 | N | \$0 | \$0 | \$0 | \$0 | \$0 | \$0 | \$0 | \$0 | \$0 |
| Parry, Michael RPM 26A | 2009 | N | \$0 | \$800 | \$0 | \$0 | \$0 | \$800 | \$0 | \$0 | \$800 |
| Parry, Michael RPM 26A | 2010 | N | \$800 | \$0 | \$0 | \$0 | \$0 | \$0 | \$0 | \$800 | \$0 |
| Paulsen, Erik RPM 42B | 2009 | N | \$16,277 | \$0 | \$0 | \$0 | \$0 | \$0 | \$0 | \$867 | \$15,410 |
| Paulsen, Erik RPM 42B | 2010 | N | \$15,410 | \$0 | \$0 | \$0 | \$0 | \$0 | \$0 | \$11,843 | \$3,567 |
| Paulsen, William RPM 25 | 2009 | N | \$0 | \$0 | \$3,438 | \$0 | \$0 | \$6,691 | \$4,536 | \$4,548 | \$2,143 |
| Paulsen, William RPM 25 | 2010 | N | \$2,143 | \$0 | \$1,272 | \$0 | \$0 | \$1,806 | \$4,293 | \$3,807 | \$142 |
| Paulson, Tom DFL 49A | 2009 | N | \$1,774 | \$0 | \$0 | \$0 | \$0 | \$1 | \$0 | \$0 | \$1,775 |
| Paulson, Tom DFL 49A | 2010 | N | \$1,775 | \$0 | \$0 | \$0 | \$0 | \$1 | \$0 | \$1,776 | \$0 |
| Pawlenty, Timothy RPM GC | 2009 | N | \$579,947 | \$0 | \$219,668 | \$15,950 | \$8,550 | \$278,840 | \$237,918 | \$858,698 | \$89 |

Registered Candidate Campaign Committees That Did Not File for Office in 2010 with 2009 Figures Included

| Name, Party | Year | Spend Limit | Beginning Cash Balance | Contributions - Cash/InKind | | | | Total Receipts | Campaign Expenditures | Total Expenditures | Ending Cash Balance |
|-----------------------------|------|-------------|------------------------|-----------------------------|------------|----------------|----------|----------------|-----------------------|--------------------|---------------------|
| | | | | Political Party | Individual | Committee/Fund | Lobbyist | | | | |
| Perkins, Kurt RPM 57A | 2009 | N | \$1,680 | \$0 | \$0 | \$0 | \$0 | \$0 | \$283 | \$319 | \$1,361 |
| Perkins, Kurt RPM 57A | 2010 | N | \$1,361 | \$0 | \$0 | \$0 | \$0 | \$0 | \$3 | \$1,361 | \$0 |
| Peterson, Aaron DFL 20A | 2009 | N | \$8,834 | \$0 | \$0 | \$0 | \$0 | \$0 | \$0 | \$55 | \$8,779 |
| Peterson, Aaron DFL 20A | 2010 | N | \$8,779 | \$0 | \$0 | \$0 | \$0 | \$0 | \$0 | \$0 | \$8,779 |
| Peterson, Neil RPM 41B | 2009 | N | \$9,787 | \$0 | \$0 | \$0 | \$0 | \$0 | \$29 | \$9,787 | \$0 |
| Peterson, Richard DFL 22B | 2009 | Y | \$231 | \$0 | \$1,175 | \$0 | \$0 | \$1,175 | \$0 | \$100 | \$1,306 |
| Peterson, Richard DFL 22B | 2010 | Y | \$1,306 | \$0 | \$0 | \$0 | \$0 | \$0 | \$0 | \$1,306 | \$0 |
| Pfeifer, Chris IPMN 3A | 2009 | N | \$100 | \$0 | \$0 | \$0 | \$0 | \$0 | \$0 | \$0 | \$100 |
| Pfeifer, Chris IPMN GC | 2010 | N | \$0 | \$0 | \$100 | \$0 | \$0 | \$100 | \$10 | \$10 | \$90 |
| Pfeifer, Chris IPMN 3A | 2010 | N | \$100 | \$0 | \$0 | \$0 | \$0 | \$0 | \$0 | \$0 | \$100 |
| Pfeilsticker, Linda DFL 28B | 2009 | N | \$2,359 | \$0 | \$0 | \$0 | \$0 | \$0 | \$0 | \$0 | \$2,359 |
| Pfeilsticker, Linda DFL 28B | 2010 | N | \$2,359 | \$0 | \$0 | \$0 | \$0 | \$0 | \$0 | \$0 | \$2,359 |
| Piper, David NA 4-53 | 2009 | N | \$0 | \$0 | \$0 | \$0 | \$0 | \$0 | \$0 | \$0 | \$0 |
| Piper, Mike RPM 25B | 2009 | I | \$0 | \$0 | \$1,065 | \$0 | \$0 | \$1,065 | \$2,123 | \$692 | \$373 |
| Piper, Mike RPM 25B | 2010 | Y | \$373 | \$0 | \$2,532 | \$0 | \$0 | \$1,992 | \$1,420 | \$2,365 | \$0 |
| Pitzrick, Jerry DFL 42B | 2009 | N | \$2,291 | \$0 | \$0 | \$0 | \$0 | \$0 | \$0 | \$2,216 | \$75 |

Registered Candidate Campaign Committees That Did Not File for Office in 2010 with 2009 Figures Included

| Name, Party | Year | Spend Limit | Beginning Cash Balance | Contributions - Cash/InKind | | | | Total Receipts | Campaign Expenditures | Total Expenditures | Ending Cash Balance |
|--------------------------|------|-------------|------------------------|-----------------------------|------------|----------------|----------|----------------|-----------------------|--------------------|---------------------|
| | | | | Political Party | Individual | Committee/Fund | Lobbyist | | | | |
| Piumbroeck, Larry DFL 42 | 2009 | N | \$80 | \$0 | \$0 | \$0 | \$0 | \$0 | \$0 | \$0 | \$80 |
| Podgorski, Todd DFL 39 | 2009 | Y | \$177 | \$0 | \$0 | \$0 | \$0 | \$0 | \$0 | \$36 | \$141 |
| Podgorski, Todd DFL 39 | 2010 | Y | \$141 | \$0 | \$0 | \$0 | \$0 | \$0 | \$0 | \$36 | \$105 |
| Porter, Tom RPM 6A | 2009 | N | \$0 | \$0 | \$0 | \$0 | \$0 | \$0 | \$2,927 | \$0 | \$0 |
| Porter, Tom RPM 6A | 2010 | N | \$0 | \$0 | \$0 | \$0 | \$0 | \$0 | \$0 | \$0 | \$0 |
| Powell, Duke RPM 40A | 2009 | N | \$3,283 | \$0 | \$0 | \$0 | \$0 | \$0 | \$0 | \$0 | \$3,283 |
| Powell, Duke RPM 40A | 2010 | N | \$3,283 | \$0 | \$0 | \$0 | \$0 | \$0 | \$0 | \$2,200 | \$1,083 |
| Pundt, David RPM 12A | 2009 | Y | \$708 | \$0 | \$1,174 | \$0 | \$0 | \$1,189 | \$835 | \$864 | \$1,034 |
| Pundt, David RPM 12A | 2010 | Y | \$1,034 | \$0 | \$0 | \$0 | \$0 | \$0 | \$0 | \$1,034 | \$0 |
| Rainville, Joel DFL 59B | 2009 | N | \$212 | \$0 | \$0 | \$0 | \$0 | \$0 | \$74 | \$74 | \$138 |
| Rainville, Joel DFL 59B | 2010 | N | \$138 | \$0 | \$0 | \$0 | \$0 | \$0 | \$0 | \$138 | \$0 |
| Ramirez, Rene RPM 63A | 2009 | N | \$408 | \$0 | \$0 | \$0 | \$0 | \$84 | \$84 | \$492 | \$0 |
| Rapheal, Robert DFL 52A | 2009 | N | \$1,811 | \$0 | \$0 | \$0 | \$0 | \$0 | \$30 | \$30 | \$1,781 |
| Rapheal, Robert DFL 52A | 2010 | N | \$1,781 | \$0 | \$0 | \$0 | \$0 | \$0 | \$0 | \$10 | \$1,771 |
| Rapp, Evan DFL 34B | 2009 | N | \$1,279 | \$0 | \$0 | \$0 | \$0 | \$0 | \$0 | \$0 | \$1,279 |
| Rapp, Evan DFL 34B | 2010 | N | \$1,279 | \$0 | \$0 | \$0 | \$0 | \$0 | \$0 | \$0 | \$1,279 |

Registered Candidate Campaign Committees That Did Not File for Office in 2010 with 2009 Figures Included

| Name, Party | Year | Spend Limit | Beginning Cash Balance | Contributions - Cash/InKind | | | | Total Receipts | Campaign Expenditures | Total Expenditures | Ending Cash Balance |
|---------------------------|------|-------------|------------------------|-----------------------------|------------|----------------|----------|----------------|-----------------------|--------------------|---------------------|
| | | | | Political Party | Individual | Committee/Fund | Lobbyist | | | | |
| Raskiewicz, Scott DFL GC | 2010 | N | \$0 | \$0 | \$0 | \$0 | \$0 | \$0 | \$0 | \$0 | \$0 |
| Reichert, William RPM 41B | 2010 | N | \$0 | \$0 | \$813 | \$0 | \$0 | \$813 | \$539 | \$792 | \$21 |
| Reinert, Roger DFL 7B | 2009 | Y | \$5,017 | \$900 | \$2,145 | \$100 | \$0 | \$3,146 | \$2,769 | \$4,291 | \$3,872 |
| Reinert, Roger DFL 7B | 2010 | Y | \$3,872 | \$0 | \$500 | \$1,650 | \$250 | \$2,401 | \$275 | \$6,273 | \$0 |
| Reinhardt, Andrew RPM 47B | 2009 | Y | \$181 | \$0 | \$3,452 | \$0 | \$0 | \$3,405 | \$1,156 | \$1,109 | \$2,477 |
| Reinhardt, Andrew RPM 47B | 2010 | Y | \$2,417 | \$0 | \$0 | \$0 | \$0 | \$0 | \$226 | \$286 | \$2,131 |
| Reiter, Mady RPM 53A | 2009 | N | \$6,441 | \$0 | \$0 | \$0 | \$0 | \$0 | \$0 | \$0 | \$6,442 |
| Reiter, Mady RPM 53A | 2010 | N | \$6,442 | \$0 | \$0 | \$0 | \$0 | \$0 | \$0 | \$6,442 | \$0 |
| Reitz, Nathaniel NA 1-32 | 2009 | N | \$197 | \$0 | \$0 | \$0 | \$0 | \$0 | \$0 | \$197 | \$0 |
| Repya, Joe IPMN GC | 2010 | N | \$0 | \$0 | \$8,514 | \$0 | \$0 | \$8,514 | \$8,398 | \$8,514 | \$0 |
| Resman, Glenn DFL 16 | 2009 | N | \$90 | \$0 | \$0 | \$0 | \$0 | \$100 | \$0 | \$190 | \$0 |
| Richardson, P J IPMN 17B | 2009 | N | \$503 | \$0 | \$0 | \$0 | \$0 | \$0 | \$28 | \$28 | \$475 |
| Richardson, P J IPMN 17B | 2010 | N | \$475 | \$0 | \$0 | \$0 | \$0 | \$0 | \$0 | \$0 | \$475 |
| Rieck, Christian RPM 39B | 2009 | N | \$402 | \$431 | \$0 | \$0 | \$0 | \$431 | \$417 | \$417 | \$416 |
| Rieck, Christian RPM 39B | 2010 | N | \$416 | \$0 | \$0 | \$0 | \$0 | \$0 | \$0 | \$200 | \$216 |

Registered Candidate Campaign Committees That Did Not File for Office in 2010 with 2009 Figures Included

| Name, Party | Year | Spend Limit | Beginning Cash Balance | Contributions - Cash/InKind | | | | Total Receipts | Campaign Expenditures | Total Expenditures | Ending Cash Balance |
|-----------------------------|------|-------------|------------------------|-----------------------------|------------|----------------|----------|----------------|-----------------------|--------------------|---------------------|
| | | | | Political Party | Individual | Committee/Fund | Lobbyist | | | | |
| Ringwelski, Jessica DFL 12 | 2009 | N | \$882 | \$0 | \$0 | \$0 | \$0 | \$15 | \$0 | \$0 | \$897 |
| Ringwelski, Jessica DFL 12 | 2010 | N | \$897 | \$0 | \$0 | \$0 | \$0 | \$16 | \$0 | \$913 | \$0 |
| Robert, Christopher RPM 55B | 2009 | N | \$200 | \$0 | \$0 | \$0 | \$0 | \$0 | \$0 | \$100 | \$100 |
| Robert, Christopher RPM 55B | 2010 | N | \$100 | \$0 | \$0 | \$0 | \$0 | \$0 | \$0 | \$100 | \$0 |
| Robinson, Luke RPM 23B | 2009 | N | \$109 | \$0 | \$0 | \$0 | \$0 | \$0 | \$0 | \$109 | \$0 |
| Roesch, Adam IPMN 47B | 2009 | N | \$1,249 | \$0 | \$0 | \$0 | \$0 | \$0 | \$0 | \$0 | \$1,249 |
| Roesch, Adam IPMN 47B | 2010 | N | \$1,249 | \$0 | \$0 | \$0 | \$0 | \$0 | \$0 | \$0 | \$1,249 |
| Roess, Peter Other GC | 2009 | I | \$50 | \$0 | \$0 | \$0 | \$0 | \$0 | \$0 | \$0 | \$50 |
| Roess, Peter Other GC | 2010 | Y | \$50 | \$0 | \$0 | \$0 | \$0 | \$250 | \$0 | \$300 | \$0 |
| Rosell, Antonio DFL 58B | 2009 | N | \$168 | \$0 | \$0 | \$0 | \$0 | \$0 | \$0 | \$168 | \$0 |
| Rosen, Joseph DFL 15A | 2009 | N | \$200 | \$0 | \$0 | \$0 | \$0 | \$0 | \$0 | \$0 | \$200 |
| Rosen, Joseph DFL 15A | 2010 | N | \$200 | \$0 | \$0 | \$0 | \$0 | \$0 | \$0 | \$0 | \$200 |
| Rosenfield, Joseph DFL 40A | 2009 | N | \$0 | \$0 | \$0 | \$0 | \$0 | \$0 | \$0 | \$0 | \$0 |
| Rud, Tim RPM 25B | 2009 | N | \$313 | \$0 | \$0 | \$0 | \$0 | \$0 | \$0 | \$300 | \$13 |
| Rukavina, Thomas DFL GC | 2009 | N | \$0 | \$900 | \$109,995 | \$11,000 | \$20,179 | \$140,316 | \$94,159 | \$88,549 | \$51,767 |
| Rukavina, Thomas DFL GC | 2010 | N | \$51,767 | \$0 | \$94,786 | \$44,450 | \$23,705 | \$163,224 | \$194,748 | \$208,573 | \$6,418 |

Registered Candidate Campaign Committees That Did Not File for Office in 2010 with 2009 Figures Included

| Name, Party | Year | Spend Limit | Beginning Cash Balance | Contributions - Cash/InKind | | | | Total Receipts | Campaign Expenditures | Total Expenditures | Ending Cash Balance |
|-------------------------|------|-------------|------------------------|-----------------------------|------------|----------------|----------|----------------|-----------------------|--------------------|---------------------|
| | | | | Political Party | Individual | Committee/Fund | Lobbyist | | | | |
| Ruud, Caroline RPM 4 | 2009 | Y | \$1,488 | \$0 | \$200 | \$0 | \$0 | \$200 | \$1,308 | \$1,688 | \$0 |
| Rybak, R T DFL GC | 2009 | N | \$0 | \$0 | \$135,325 | \$1,000 | \$1,950 | \$167,441 | \$180,931 | \$141,777 | \$25,663 |
| Rybak, R T DFL GC | 2010 | N | \$25,663 | \$1,000 | \$490,763 | \$5,100 | \$2,550 | \$524,176 | \$473,912 | \$547,990 | \$1,849 |
| Sampson, Carolyn DFL 36 | 2009 | N | \$3,459 | \$0 | \$0 | \$0 | \$0 | \$0 | \$11 | \$11 | \$3,449 |
| Sampson, Carolyn DFL 36 | 2010 | N | \$3,449 | \$0 | \$0 | \$0 | \$0 | \$1 | \$0 | \$3,450 | \$0 |
| Sande, Christian DFL | 2009 | Y | \$344 | \$100 | \$2,030 | \$0 | \$0 | \$2,130 | \$0 | \$2,200 | \$274 |
| Sande, Christian DFL | 2010 | Y | \$274 | \$0 | \$2,162 | \$0 | \$0 | \$2,162 | \$0 | \$2,162 | \$274 |
| Sanders, Daniel DFL 51A | 2009 | N | \$190 | \$0 | \$0 | \$100 | \$0 | \$100 | \$0 | \$0 | \$290 |
| Sanders, Daniel DFL 51A | 2010 | N | \$290 | \$0 | \$0 | \$0 | \$0 | \$0 | \$0 | \$0 | \$290 |
| Sanow, Charles RPM 21A | 2010 | N | \$0 | \$0 | \$0 | \$0 | \$0 | \$0 | \$0 | \$0 | \$0 |
| Satnan, Gary IPMN 63B | 2009 | N | \$0 | \$0 | \$120 | \$0 | \$0 | \$170 | \$0 | \$0 | \$170 |
| Satnan, Gary IPMN 63B | 2010 | N | \$170 | \$0 | \$0 | \$0 | \$0 | \$0 | \$18 | \$18 | \$153 |
| Saumer, Bill RPM 8 | 2009 | N | \$196 | \$0 | \$0 | \$0 | \$0 | \$0 | \$0 | \$0 | \$196 |
| Saumer, Bill RPM 8 | 2010 | N | \$196 | \$0 | \$0 | \$0 | \$0 | \$0 | \$0 | \$0 | \$196 |
| Sawatzke, Pat RPM 19 | 2009 | N | \$4,667 | \$0 | \$0 | \$0 | \$0 | \$0 | \$0 | \$0 | \$4,667 |
| Sawatzke, Pat RPM 19 | 2010 | N | \$4,667 | \$0 | \$0 | \$0 | \$0 | \$0 | \$0 | \$0 | \$4,667 |

Registered Candidate Campaign Committees That Did Not File for Office in 2010 with 2009 Figures Included

| Name, Party | Year | Spend Limit | Beginning Cash Balance | Contributions - Cash/InKind | | | | Total Receipts | Campaign Expenditures | Total Expenditures | Ending Cash Balance |
|----------------------------|------|-------------|------------------------|-----------------------------|------------|----------------|----------|----------------|-----------------------|--------------------|---------------------|
| | | | | Political Party | Individual | Committee/Fund | Lobbyist | | | | |
| Schmitz, Tony DFL 65A | 2010 | N | \$0 | \$0 | \$1,576 | \$0 | \$0 | \$1,876 | \$1,876 | \$1,876 | \$0 |
| Schneider, Jan RPM 41B | 2009 | Y | \$2,635 | \$0 | \$920 | \$0 | \$0 | \$920 | \$0 | \$75 | \$3,480 |
| Schneider, Jan RPM 41B | 2010 | Y | \$3,480 | \$0 | \$50 | \$0 | \$0 | \$50 | \$0 | \$1,450 | \$2,080 |
| Schulte, Scott RPM 47 | 2009 | Y | \$1,463 | \$0 | \$300 | \$0 | \$0 | \$300 | \$0 | \$1,668 | \$95 |
| Schumacher, Duane RPM 16B | 2009 | N | \$36 | \$0 | \$0 | \$0 | \$0 | \$0 | \$0 | \$0 | \$36 |
| Schumacher, Duane RPM 16B | 2010 | N | \$36 | \$0 | \$0 | \$0 | \$0 | \$0 | \$0 | \$0 | \$36 |
| Schumacher, Leslie DFL 16B | 2009 | N | \$1,110 | \$0 | \$0 | \$0 | \$0 | \$0 | \$0 | \$0 | \$1,110 |
| Schumacher, Leslie DFL 16B | 2010 | N | \$1,110 | \$0 | \$0 | \$0 | \$0 | \$0 | \$0 | \$0 | \$1,110 |
| Seifert, Marty RPM 21A | 2009 | Y | \$11,011 | \$1,000 | \$16,448 | \$100 | \$0 | \$17,548 | \$1,945 | \$28,559 | \$0 |
| Seifert, Marty RPM GC | 2009 | I | \$0 | \$30,953 | \$196,551 | \$15,250 | \$0 | \$255,273 | \$132,243 | \$122,201 | \$133,072 |
| Seifert, Marty RPM GC | 2010 | Y | \$133,072 | \$5,270 | \$174,519 | \$10,050 | \$0 | \$197,399 | \$279,752 | \$329,926 | \$545 |
| Seim, James RPM 43 | 2009 | N | \$54 | \$0 | \$0 | \$0 | \$0 | \$0 | \$0 | \$0 | \$54 |
| Seim, James RPM 43 | 2010 | N | \$54 | \$0 | \$0 | \$0 | \$0 | \$0 | \$0 | \$0 | \$54 |
| Severson, Daniel RPM 14A | 2009 | Y | \$9,113 | \$0 | \$8,845 | \$0 | \$125 | \$9,167 | \$2,312 | \$18,279 | \$0 |
| Sharkey, Jonathon Other GC | 2010 | N | \$0 | \$0 | \$0 | \$0 | \$0 | \$0 | \$0 | \$0 | Report not filed |

Registered Candidate Campaign Committees That Did Not File for Office in 2010 with 2009 Figures Included

| Name, Party | Year | Spend Limit | Beginning Cash Balance | Contributions - Cash/InKind | | | | Total Receipts | Campaign Expenditures | Total Expenditures | Ending Cash Balance |
|----------------------------|------|-------------|------------------------|-----------------------------|------------|----------------|----------|----------------|-----------------------|--------------------|---------------------|
| | | | | Political Party | Individual | Committee/Fund | Lobbyist | | | | |
| Shegstad, Dave RPM 62A | 2009 | N | \$162 | \$0 | \$0 | \$0 | \$0 | \$0 | \$0 | \$82 | \$80 |
| Shegstad, Dave RPM 62A | 2010 | N | \$80 | \$0 | \$0 | \$0 | \$0 | \$0 | \$0 | \$0 | \$80 |
| Sheppard, S Andrew RPM 61A | 2009 | N | \$1,787 | \$0 | \$0 | \$0 | \$0 | \$0 | \$0 | \$0 | \$1,787 |
| Sheppard, S Andrew RPM 61A | 2010 | N | \$1,787 | \$0 | \$0 | \$0 | \$0 | \$0 | \$0 | \$0 | \$1,787 |
| Shuck, Bruce DFL 13A | 2009 | N | \$2,534 | \$0 | \$0 | \$0 | \$0 | \$0 | \$2,513 | \$2,513 | \$21 |
| Shuck, Bruce DFL 13A | 2010 | N | \$21 | \$0 | \$0 | \$0 | \$0 | \$0 | \$0 | \$0 | \$21 |
| Siebsen, Timothy DFL 25A | 2009 | N | \$0 | \$0 | \$0 | \$0 | \$0 | \$0 | \$0 | \$0 | \$0 |
| Siebsen, Timothy DFL 25A | 2010 | N | \$0 | \$0 | \$0 | \$0 | \$0 | \$0 | \$0 | \$0 | \$0 |
| Simpson, Dean RPM 10B | 2009 | N | \$1,778 | \$0 | \$0 | \$0 | \$0 | \$0 | \$1,198 | \$1,206 | \$572 |
| Simpson, Dean RPM 10B | 2010 | N | \$572 | \$0 | \$0 | \$0 | \$0 | \$0 | \$0 | \$572 | \$0 |
| Skare, Thomas DFL 8 | 2009 | N | \$877 | \$0 | \$0 | \$0 | \$0 | \$0 | \$0 | \$0 | \$877 |
| Skare, Thomas DFL 8 | 2010 | N | \$877 | \$0 | \$0 | \$0 | \$0 | \$0 | \$0 | \$0 | \$877 |
| Skillings, Robert DFL 21B | 2009 | N | \$141 | \$0 | \$0 | \$0 | \$0 | \$0 | \$24 | \$24 | \$118 |
| Skillings, Robert DFL 21B | 2010 | N | \$118 | \$0 | \$0 | \$0 | \$0 | \$0 | \$0 | \$92 | \$26 |
| Skoglund, Wes DFL 62 | 2009 | N | \$7,774 | \$0 | \$0 | \$0 | \$0 | \$0 | \$0 | \$7,700 | \$74 |
| Slieter, Randall DC 8- 7 | 2009 | N | \$209 | \$0 | \$0 | \$0 | \$0 | \$0 | \$0 | \$209 | \$0 |

Registered Candidate Campaign Committees That Did Not File for Office in 2010 with 2009 Figures Included

| Name, Party | Year | Spend Limit | Beginning Cash Balance | Contributions - Cash/InKind | | | | Total Receipts | Campaign Expenditures | Total Expenditures | Ending Cash Balance |
|---------------------------|------|-------------|------------------------|-----------------------------|------------|----------------|----------|----------------|-----------------------|--------------------|---------------------|
| | | | | Political Party | Individual | Committee/Fund | Lobbyist | | | | |
| Sluss, Terry DFL 12 | 2009 | Y | \$753 | \$0 | \$2,159 | \$0 | \$0 | \$2,159 | \$2,760 | \$2,765 | \$147 |
| Sluss, Terry DFL 12 | 2010 | Y | \$147 | \$0 | \$525 | \$0 | \$0 | \$525 | \$621 | \$621 | \$51 |
| Smith, Becki GPM 59B | 2009 | N | \$712 | \$0 | \$20 | \$0 | \$0 | \$20 | \$0 | \$45 | \$687 |
| Smith, Becki GPM 59B | 2010 | N | \$687 | \$0 | \$9 | \$0 | \$0 | \$9 | \$0 | \$696 | \$0 |
| Smithrud, Roger IPMN 58B | 2009 | Y | \$4 | \$0 | \$0 | \$0 | \$0 | \$0 | \$0 | \$0 | \$4 |
| Soderstrom, Judith RPM 8B | 2009 | N | \$3,458 | \$0 | \$0 | \$0 | \$0 | \$0 | \$0 | \$0 | \$3,458 |
| Soderstrom, Judith RPM 8B | 2010 | N | \$3,458 | \$0 | \$0 | \$0 | \$0 | \$0 | \$0 | \$3,458 | \$0 |
| Solon, Yvonne P DFL 7 | 2009 | Y | \$37,275 | \$1,000 | \$7,215 | \$1,300 | \$1,100 | \$10,515 | \$645 | \$5,569 | \$42,220 |
| Solon, Yvonne P DFL 7 | 2010 | Y | \$42,220 | \$0 | \$4,939 | \$3,300 | \$300 | \$8,539 | \$1,892 | \$24,670 | \$26,089 |
| Spence, Mick DFL 41B | 2009 | N | \$5,984 | \$0 | \$0 | \$0 | \$0 | \$0 | \$25 | \$5,025 | \$959 |
| Spence, Mick DFL 41B | 2010 | N | \$959 | \$0 | \$0 | \$0 | \$0 | \$0 | \$0 | \$0 | \$959 |
| Spitzer, Bill DFL 28B | 2009 | N | \$1 | \$0 | \$0 | \$0 | \$0 | \$0 | \$0 | \$0 | \$1 |
| Staffa, Gregory DFL 36 | 2009 | N | \$0 | \$0 | \$0 | \$0 | \$0 | \$0 | \$0 | \$0 | \$0 |
| Staffa, Gregory DFL 36 | 2010 | N | \$0 | \$0 | \$0 | \$0 | \$0 | \$0 | \$0 | \$0 | \$0 |
| Stang, Nathan RPM 14B | 2009 | N | \$2,409 | \$0 | \$0 | \$0 | \$0 | \$0 | \$0 | \$484 | \$1,925 |
| Stang, Nathan RPM 14B | 2010 | N | \$1,925 | \$0 | \$0 | \$0 | \$0 | \$0 | \$0 | \$315 | \$1,609 |

Registered Candidate Campaign Committees That Did Not File for Office in 2010 with 2009 Figures Included

| Name, Party | Year | Spend Limit | Beginning Cash Balance | Contributions - Cash/InKind | | | | Total Receipts | Campaign Expenditures | Total Expenditures | Ending Cash Balance |
|-------------------------------|------|-------------|------------------------|-----------------------------|------------|----------------|----------|----------------|-----------------------|--------------------|---------------------|
| | | | | Political Party | Individual | Committee/Fund | Lobbyist | | | | |
| Starr, Michael DFL 48 | 2009 | Y | \$3,048 | \$0 | \$4,385 | \$0 | \$0 | \$4,385 | \$1,050 | \$1,774 | \$5,658 |
| Starr, Michael DFL 48 | 2010 | Y | \$5,658 | \$0 | \$0 | \$0 | \$0 | \$0 | \$772 | \$1,422 | \$4,236 |
| Stauber, Ryan RPM 7A | 2009 | N | \$0 | \$0 | \$0 | \$0 | \$0 | \$0 | \$0 | \$0 | \$0 |
| Stauber, Ryan RPM 7A | 2010 | N | \$0 | \$0 | \$0 | \$0 | \$0 | \$0 | \$0 | \$0 | \$0 |
| Steele, Adam RPM 4A | 2009 | N | \$1 | \$0 | \$0 | \$0 | \$0 | \$0 | \$0 | \$0 | \$1 |
| Steele, Adam RPM 4A | 2010 | N | \$1 | \$0 | \$0 | \$0 | \$0 | \$0 | \$0 | \$0 | \$1 |
| Stellpflug, Luke NA 10-14 | 2009 | N | \$0 | \$0 | \$0 | \$0 | \$0 | \$0 | \$0 | \$0 | \$7 |
| Stellpflug, Luke NA 10-14 | 2010 | N | \$7 | \$0 | \$0 | \$0 | \$0 | \$0 | \$0 | \$0 | \$7 |
| Stenersen, Marshall DFL 7B | 2009 | N | \$306 | \$0 | \$871 | \$0 | \$0 | \$871 | \$0 | \$1,176 | \$1 |
| Stevens, Dan RPM 8 | 2009 | Y | \$90 | \$0 | \$0 | \$0 | \$0 | \$0 | \$0 | \$33 | \$57 |
| Stevens, Dan RPM 8 | 2010 | Y | \$57 | \$0 | \$0 | \$0 | \$0 | \$0 | \$0 | \$57 | \$0 |
| Stevens, Spencer DFL 29A | 2009 | N | \$1,932 | \$0 | \$0 | \$0 | \$0 | \$0 | \$0 | \$20 | \$1,912 |
| Stevens, Spencer DFL 29A | 2010 | N | \$1,912 | \$0 | \$0 | \$0 | \$0 | \$0 | \$0 | \$10 | \$1,902 |
| Stockstead, Michael RPM 42 | 2009 | N | \$4,000 | \$0 | \$320 | \$0 | \$0 | \$320 | \$4,075 | \$4,075 | \$245 |
| Stockstead, Michael RPM 42 | 2010 | N | \$245 | \$0 | \$0 | \$0 | \$0 | \$0 | \$0 | \$245 | \$0 |
| Stoffel, Ronald (Ron) RPM 45B | 2010 | N | \$0 | \$0 | \$750 | \$0 | \$0 | \$750 | \$750 | \$750 | \$0 |

Registered Candidate Campaign Committees That Did Not File for Office in 2010 with 2009 Figures Included

| Name, Party | Year | Spend Limit | Beginning Cash Balance | Contributions - Cash/InKind | | | | Total Receipts | Campaign Expenditures | Total Expenditures | Ending Cash Balance |
|-----------------------------|------|-------------|------------------------|-----------------------------|------------|----------------|----------|----------------|-----------------------|--------------------|---------------------|
| | | | | Political Party | Individual | Committee/Fund | Lobbyist | | | | |
| Stokes, Theresa RPM 36 | 2010 | N | \$0 | \$0 | \$995 | \$0 | \$0 | \$1,347 | \$996 | \$1,347 | \$0 |
| Stone, Craig RPM 64 | 2009 | Y | \$1,000 | \$0 | \$400 | \$0 | \$0 | \$400 | \$0 | \$1,400 | \$0 |
| Stoneburner, Terri NA 16 | 2009 | N | \$2,676 | \$0 | \$50 | \$0 | \$0 | \$50 | \$347 | \$2,347 | \$379 |
| Stoneburner, Terri NA 16 | 2010 | N | \$379 | \$0 | \$0 | \$0 | \$0 | \$0 | \$15 | \$15 | \$364 |
| Stumbo, Gregory DFL 10A | 2009 | N | \$1,963 | \$0 | \$100 | \$0 | \$0 | \$100 | \$0 | \$0 | \$2,063 |
| Stumbo, Gregory DFL 10A | 2010 | N | \$2,063 | \$0 | \$0 | \$0 | \$0 | \$0 | \$0 | \$2,060 | \$3 |
| Sutherland, William RPM 42A | 2009 | Y | \$3,183 | \$0 | \$300 | \$0 | \$0 | \$300 | \$0 | \$0 | \$3,483 |
| Sutherland, William RPM 42A | 2010 | Y | \$3,483 | \$0 | \$0 | \$0 | \$0 | \$0 | \$0 | \$0 | \$3,483 |
| Sviggum, Steven RPM 28B | 2009 | N | \$1,214 | \$0 | \$0 | \$0 | \$0 | \$0 | \$0 | \$0 | \$1,214 |
| Sviggum, Steven RPM 28B | 2010 | N | \$1,214 | \$0 | \$0 | \$0 | \$0 | \$0 | \$0 | \$0 | \$1,214 |
| Swanson, Donna DFL 64A | 2009 | Y | \$194 | \$0 | \$0 | \$0 | \$0 | \$0 | \$0 | \$0 | \$194 |
| Swanson, Donna DFL 64A | 2010 | Y | \$194 | \$0 | \$0 | \$0 | \$0 | \$0 | \$0 | \$0 | \$194 |
| Swanson, Joe RPM 33B | 2009 | Y | \$0 | \$0 | \$0 | \$0 | \$0 | \$0 | \$0 | \$0 | \$50 |
| Swanson, Joe RPM 33B | 2010 | Y | \$50 | \$0 | \$0 | \$0 | \$0 | \$0 | \$0 | \$0 | \$50 |
| Swarm, Harley Other GC | 2009 | N | \$0 | \$0 | \$1,565 | \$0 | \$0 | \$1,565 | \$1,341 | \$1,341 | \$224 |
| Swarm, Harley Other GC | 2010 | N | \$224 | \$0 | \$0 | \$0 | \$0 | \$0 | \$0 | \$0 | \$224 |

Registered Candidate Campaign Committees That Did Not File for Office in 2010 with 2009 Figures Included

| Name, Party | Year | Spend Limit | Beginning Cash Balance | Contributions - Cash/InKind | | | | Total Receipts | Campaign Expenditures | Total Expenditures | Ending Cash Balance | |
|---------------------------|------|-------------|------------------------|-----------------------------|------------|----------------|----------|----------------|-----------------------|--------------------|---------------------|----------|
| | | | | Political Party | Individual | Committee/Fund | Lobbyist | | | | | |
| Swenson, Douglas NA 10-16 | 2009 | N | \$1,927 | \$0 | \$0 | \$0 | \$0 | \$0 | \$0 | \$1,927 | \$0 | |
| Swenson, Howard RPM 23A | 2009 | N | \$8,156 | \$0 | \$0 | \$0 | \$0 | \$0 | \$0 | \$0 | \$8,156 | |
| Swenson, Howard RPM 23A | 2010 | N | \$8,156 | \$0 | \$0 | \$0 | \$0 | \$0 | \$0 | \$0 | \$8,156 | \$0 |
| Swenson, James NA 4-58 | 2009 | N | \$145 | \$0 | \$0 | \$0 | \$0 | \$0 | \$0 | \$0 | \$0 | \$145 |
| Swenson, James NA 4-58 | 2010 | N | \$145 | \$0 | \$0 | \$0 | \$0 | \$0 | \$0 | \$0 | \$0 | \$145 |
| Taylor, Donald RPM 17B | 2009 | Y | \$951 | \$0 | \$4,785 | \$0 | \$25 | \$4,824 | \$5,507 | \$5,507 | \$5,507 | \$268 |
| Taylor, Donald RPM 17B | 2010 | Y | \$268 | \$0 | \$1,737 | \$0 | \$0 | \$1,716 | \$1,532 | \$1,984 | \$1,984 | \$0 |
| Theisen, Mary NA 1-31 | 2009 | N | \$659 | \$0 | \$0 | \$0 | \$0 | \$0 | \$0 | \$0 | \$0 | \$659 |
| Theisen, Mary NA 1-31 | 2010 | N | \$659 | \$0 | \$0 | \$0 | \$0 | \$0 | \$0 | \$0 | \$0 | \$659 |
| Thiel, Brian RPM 27B | 2009 | N | \$55 | \$0 | \$58 | \$0 | \$0 | \$101 | \$0 | \$156 | \$156 | \$0 |
| Thissen, Paul DFL GC | 2009 | Y | \$84,743 | \$105 | \$203,248 | \$10,200 | \$15,939 | \$251,183 | \$230,454 | \$245,988 | \$245,988 | \$89,939 |
| Thissen, Paul DFL GC | 2010 | Y | \$89,939 | \$100 | \$109,903 | \$18,575 | \$10,358 | \$141,309 | \$228,870 | \$230,766 | \$230,766 | \$482 |
| Thomley, Nicholas DFL 33A | 2009 | N | \$2,043 | \$0 | \$0 | \$0 | \$0 | \$0 | \$0 | \$0 | \$12 | \$2,031 |
| Thomley, Nicholas DFL 33A | 2010 | N | \$2,031 | \$0 | \$0 | \$0 | \$0 | \$0 | \$0 | \$0 | \$2,043 | \$0 |
| Thomsen, Allen RPM 5B | 2009 | N | \$2,316 | \$0 | \$0 | \$0 | \$0 | \$0 | \$0 | \$0 | \$55 | \$2,261 |
| Thomsen, Allen RPM 5B | 2010 | N | \$2,261 | \$0 | \$901 | \$0 | \$0 | \$901 | \$0 | \$3,162 | \$3,162 | \$0 |

Registered Candidate Campaign Committees That Did Not File for Office in 2010 with 2009 Figures Included

| Name, Party | Year | Spend Limit | Beginning Cash Balance | Contributions - Cash/InKind | | | | Total Receipts | Campaign Expenditures | Total Expenditures | Ending Cash Balance |
|----------------------------|------|-------------|------------------------|-----------------------------|------------|----------------|----------|----------------|-----------------------|--------------------|---------------------|
| | | | | Political Party | Individual | Committee/Fund | Lobbyist | | | | |
| Tingelstad, Kathy RPM 49B | 2009 | Y | \$1,122 | \$0 | \$125 | \$0 | \$0 | \$125 | \$0 | \$1,247 | \$0 |
| Titus, Jeffery RPM 17A | 2010 | N | \$0 | \$0 | \$1,500 | \$0 | \$0 | \$1,770 | \$985 | \$1,014 | \$756 |
| Tomczak, John RPM 47A | 2009 | Y | \$474 | \$90 | \$1,800 | \$0 | \$0 | \$1,890 | \$0 | \$1,500 | \$864 |
| Tomczak, John RPM 47A | 2010 | Y | \$864 | \$0 | \$0 | \$0 | \$0 | | \$0 | | \$864 |
| Topp, Beverly DFL 36B | 2009 | N | \$2,074 | \$0 | \$0 | \$0 | \$0 | \$0 | \$0 | \$0 | \$2,074 |
| Topp, Beverly DFL 36B | 2010 | N | \$2,074 | \$0 | \$0 | \$0 | \$0 | \$0 | \$0 | \$2,074 | \$0 |
| Torgerson, Lynne Other 59A | 2009 | N | \$39 | \$0 | \$20 | \$0 | \$0 | \$20 | \$52 | \$52 | \$7 |
| Townsend, Steve RPM 6B | 2009 | N | \$41 | \$0 | \$0 | \$0 | \$0 | \$0 | \$0 | \$0 | \$41 |
| Townsend, Steve RPM 6B | 2010 | N | \$41 | \$0 | \$0 | \$0 | \$0 | \$0 | \$0 | \$0 | \$41 |
| Tschumper, Ken DFL 31B | 2009 | Y | \$2,101 | \$0 | \$1,900 | \$0 | \$0 | \$1,900 | \$0 | \$33 | \$3,968 |
| Tschumper, Ken DFL 31B | 2010 | Y | \$3,968 | \$0 | \$10 | \$0 | \$0 | \$10 | \$0 | \$0 | \$3,978 |
| Underdahl, Steve RPM 26 | 2009 | N | \$0 | \$0 | \$225 | \$0 | \$0 | \$225 | \$0 | \$0 | \$225 |
| Underdahl, Steve RPM 26 | 2010 | N | \$225 | \$0 | \$0 | \$0 | \$0 | \$0 | \$70 | \$95 | \$130 |
| Valentine, Susan RPM 62B | 2009 | N | \$5,765 | \$0 | \$0 | \$0 | \$0 | \$0 | \$0 | \$0 | \$5,765 |
| Valentine, Susan RPM 62B | 2010 | N | \$5,765 | \$0 | \$0 | \$0 | \$0 | | \$0 | | \$5,765 |

Registered Candidate Campaign Committees That Did Not File for Office in 2010 with 2009 Figures Included

| Name, Party | Year | Spend Limit | Beginning Cash Balance | Contributions - Cash/InKind | | | | Total Receipts | Campaign Expenditures | Total Expenditures | Ending Cash Balance |
|----------------------------------|------|-------------|------------------------|-----------------------------|------------|----------------|----------|----------------|-----------------------|--------------------|---------------------|
| | | | | Political Party | Individual | Committee/Fund | Lobbyist | | | | |
| Van Blarcom, Therese DFL 32A | 2009 | N | \$5,569 | \$0 | \$0 | \$0 | \$0 | \$0 | \$0 | \$0 | \$5,569 |
| Van Blarcom, Therese DFL 32A | 2010 | N | \$5,569 | \$0 | \$0 | \$0 | \$0 | \$0 | \$0 | \$0 | \$5,569 |
| Van Buren, Jason RPM 49B | 2009 | Y | \$660 | \$0 | \$0 | \$0 | \$0 | \$0 | \$0 | \$3 | \$658 |
| Van Buren, Jason RPM 49B | 2010 | Y | \$658 | \$0 | \$0 | \$0 | \$0 | \$0 | \$0 | \$658 | \$0 |
| Van Iwaarden, Ellen Trout DFL 63 | 2009 | N | \$1,780 | \$0 | \$0 | \$0 | \$0 | \$0 | \$84 | \$84 | \$1,696 |
| Van Iwaarden, Ellen Trout DFL 63 | 2010 | N | \$1,696 | \$0 | \$0 | \$0 | \$0 | \$14 | \$42 | \$1,710 | \$0 |
| Van Tassel, Christine RPM 64 | 2009 | N | \$927 | \$0 | \$0 | \$0 | \$0 | \$0 | \$0 | \$0 | \$927 |
| Van Tassel, Christine RPM 64 | 2010 | N | \$927 | \$0 | \$0 | \$0 | \$0 | \$0 | \$0 | \$827 | \$100 |
| Van Vleet, Rodney DFL 57B | 2009 | N | \$427 | \$0 | \$0 | \$0 | \$0 | \$0 | \$427 | \$427 | \$0 |
| Vickerman, James DFL 22 | 2009 | Y | \$7,229 | \$0 | \$280 | \$1,850 | \$475 | \$2,605 | \$555 | \$1,671 | \$8,163 |
| Vickerman, James DFL 22 | 2010 | Y | \$8,163 | \$0 | \$200 | \$4,150 | \$1,000 | \$5,350 | \$1,102 | \$13,513 | \$0 |
| Vines, Matt RPM 46A | 2009 | N | \$0 | \$0 | \$0 | \$0 | \$0 | \$0 | \$0 | \$0 | \$0 |
| Vines, Matt RPM 46A | 2010 | N | \$0 | \$0 | \$0 | \$0 | \$0 | \$0 | \$0 | \$0 | \$0 |
| Wagner, Anthony (Tony) DFL 43 | 2009 | N | \$5,470 | \$0 | \$0 | \$0 | \$0 | \$0 | \$0 | \$0 | \$5,470 |
| Wagner, Anthony (Tony) DFL 43 | 2010 | N | \$5,470 | \$0 | \$0 | \$0 | \$0 | \$0 | \$0 | \$0 | \$5,470 |
| Walker, Neva DFL 61B | 2009 | N | \$824 | \$0 | \$0 | \$0 | \$0 | \$0 | \$740 | \$824 | \$0 |

Registered Candidate Campaign Committees That Did Not File for Office in 2010 with 2009 Figures Included

| Name, Party | Year | Spend Limit | Beginning Cash Balance | Contributions - Cash/InKind | | | | Total Receipts | Campaign Expenditures | Total Expenditures | Ending Cash Balance |
|----------------------------|------|-------------|------------------------|-----------------------------|------------|----------------|----------|----------------|-----------------------|--------------------|---------------------|
| | | | | Political Party | Individual | Committee/Fund | Lobbyist | | | | |
| Wardlow, Lynn RPM 38B | 2009 | N | \$77 | \$0 | \$0 | \$0 | \$0 | \$0 | \$0 | \$0 | \$77 |
| Wasilowski, Sonny RPM 26B | 2009 | I | \$0 | \$0 | \$100 | \$0 | \$0 | \$100 | \$0 | \$0 | \$100 |
| Wasiluk, Scott DFL 55A | 2009 | N | \$1,368 | \$0 | \$0 | \$0 | \$0 | \$0 | \$0 | \$1,350 | \$18 |
| Weber, Bill RPM 22 | 2009 | N | \$539 | \$0 | \$0 | \$0 | \$0 | \$0 | \$68 | \$539 | \$0 |
| Webster, Jessica DFL 65A | 2010 | N | \$0 | \$0 | \$3,074 | \$0 | \$0 | \$2,804 | \$3,015 | \$2,745 | \$59 |
| Wellman, Joel RPM 55B | 2009 | N | \$842 | \$0 | \$0 | \$0 | \$0 | \$0 | \$0 | \$842 | \$0 |
| Wergin, Betsy RPM 16 | 2009 | N | \$3,872 | \$0 | \$0 | \$0 | \$0 | \$2 | \$0 | \$36 | \$3,838 |
| Wergin, Betsy RPM 16 | 2010 | N | \$3,838 | \$0 | \$0 | \$0 | \$0 | \$0 | \$0 | \$3,500 | \$338 |
| Wertjes, David DFL 24 | 2009 | Y | \$4,294 | \$0 | \$0 | \$0 | \$0 | \$0 | \$0 | \$0 | \$4,294 |
| Wertjes, David DFL 24 | 2010 | Y | \$4,294 | \$0 | \$0 | \$0 | \$0 | \$0 | \$0 | \$0 | \$4,294 |
| Westerberg, Andrew RPM 51A | 2009 | N | \$481 | \$0 | \$0 | \$0 | \$0 | \$0 | \$0 | \$0 | \$481 |
| Westerberg, Andrew RPM 51A | 2010 | N | \$481 | \$0 | \$0 | \$0 | \$0 | \$0 | \$0 | \$481 | \$0 |
| White, Debbie DFL 31A | 2009 | N | \$0 | \$0 | \$462 | \$0 | \$0 | \$375 | \$409 | \$322 | \$53 |
| White, Debbie DFL 31A | 2010 | N | \$82 | \$0 | \$500 | \$1,000 | \$0 | \$1,500 | \$1,299 | \$1,299 | \$283 |
| White, James DFL 64A | 2009 | N | \$0 | \$0 | \$0 | \$0 | \$0 | \$0 | \$0 | \$0 | \$13 |
| White, James DFL 64A | 2010 | N | \$13 | \$0 | \$0 | \$0 | \$0 | \$0 | \$0 | \$0 | \$13 |

Registered Candidate Campaign Committees That Did Not File for Office in 2010 with 2009 Figures Included

| Name, Party | Year | Spend Limit | Beginning Cash Balance | Contributions - Cash/InKind | | | | Total Receipts | Campaign Expenditures | Total Expenditures | Ending Cash Balance |
|----------------------------------|------|-------------|------------------------|-----------------------------|------------|----------------|----------|----------------|-----------------------|--------------------|---------------------|
| | | | | Political Party | Individual | Committee/Fund | Lobbyist | | | | |
| White, Jason RPM 16 | 2009 | I | \$100 | \$0 | \$1,375 | \$0 | \$0 | \$1,375 | \$244 | \$244 | \$1,231 |
| White, Jason RPM 16 | 2010 | Y | \$1,231 | \$0 | \$0 | \$0 | \$0 | \$0 | \$1,153 | \$1,153 | \$78 |
| Whitson, Teresa RPM 28A | 2009 | N | \$2,932 | \$0 | \$0 | \$0 | \$0 | \$4,818 | \$0 | \$1,000 | \$6,750 |
| Whitson, Teresa RPM 28A | 2010 | N | \$6,750 | \$0 | \$0 | \$0 | \$0 | \$0 | \$0 | \$500 | \$6,250 |
| Wiggins, Scott RPM 56B | 2009 | N | \$113 | \$0 | \$0 | \$0 | \$0 | \$0 | \$0 | \$0 | \$113 |
| Wiggins, Scott RPM 56B | 2010 | N | \$113 | \$0 | \$0 | \$0 | \$0 | \$0 | \$0 | \$0 | \$113 |
| Wiita, Jeffrey RPM SA | 2009 | N | \$0 | \$0 | \$3,160 | \$0 | \$0 | \$3,160 | \$2,319 | \$2,319 | \$841 |
| Wiita, Jeffrey RPM SA | 2010 | N | \$841 | \$0 | \$4,312 | \$0 | \$0 | \$4,312 | \$5,153 | \$5,153 | \$0 |
| Wilhelm, Bonnie RPM 13B | 2009 | N | \$0 | \$0 | \$0 | \$0 | \$0 | \$0 | \$0 | \$0 | \$0 |
| Wilhelm, Bonnie RPM 13B | 2010 | N | \$0 | \$0 | \$0 | \$0 | \$0 | \$0 | \$0 | \$0 | \$0 |
| Wilkinson, Dale Other | 2009 | N | \$144 | \$0 | \$0 | \$0 | \$0 | \$0 | \$0 | \$144 | \$0 |
| Wilson, Randal RPM 18 | 2009 | N | \$0 | \$0 | \$0 | \$0 | \$0 | \$0 | \$0 | \$0 | \$0 |
| Wilson, Randal RPM 18 | 2010 | N | \$0 | \$0 | \$1,035 | \$0 | \$0 | \$1,035 | \$1,024 | \$1,024 | \$11 |
| Windels, Lori RPM 65B | 2009 | N | \$0 | \$0 | \$0 | \$0 | \$0 | \$0 | \$0 | \$0 | \$0 |
| Windels, Lori RPM 65 | 2009 | N | \$566 | \$0 | \$0 | \$0 | \$0 | \$0 | \$0 | \$566 | \$0 |
| Winterfeldt-Shanks, Lauri DFL 9A | 2009 | N | \$121 | \$0 | \$0 | \$0 | \$0 | \$0 | \$0 | \$121 | \$0 |

Registered Candidate Campaign Committees That Did Not File for Office in 2010 with 2009 Figures Included

| Name, Party | Year | Spend Limit | Beginning Cash Balance | Contributions - Cash/InKind | | | | Total Receipts | Campaign Expenditures | Total Expenditures | Ending Cash Balance |
|-----------------------------------|------|-------------|------------------------|-----------------------------|--------------------|------------------|------------------|--------------------|-----------------------|--------------------|---------------------|
| | | | | Political Party | Individual | Committee/Fund | Lobbyist | | | | |
| Wollschlager, Sandra Gaye DFL 28A | 2009 | N | \$463 | \$0 | \$0 | \$0 | \$0 | \$0 | \$160 | \$160 | \$303 |
| Wollschlager, Sandra Gaye DFL 28A | 2010 | N | \$303 | \$0 | \$0 | \$0 | \$0 | \$0 | \$278 | \$303 | \$0 |
| Workcuff, Rahn IPMN 59 | 2009 | N | \$0 | \$0 | \$0 | \$0 | \$0 | \$0 | \$0 | \$0 | \$0 |
| Workcuff, Rahn IPMN 59 | 2010 | N | \$0 | \$0 | \$0 | \$0 | \$0 | \$0 | \$0 | \$0 | \$0 |
| Wright, Scott RPM 30 | 2009 | N | \$656 | \$0 | \$0 | \$0 | \$0 | \$0 | \$120 | \$656 | \$0 |
| GrandTotals | | | \$3,000,397 | \$89,718 | \$3,190,306 | \$252,182 | \$168,350 | \$3,836,460 | \$3,744,368 | \$5,135,580 | \$1,692,792 |

Recipients of Contributions of \$500 or More From a Single Donor (Constitutional Office, Senate, House of Representatives and Judicial Candidates)

Combined Totals of 2009 and 2010

(Donors listed by Political Party Unit, Individual, Lobbyist, Political Committee, Political Fund, Candidate)

| | | | |
|---------------------------------------|----------------|---|---------|
| Abeler II, Jim RPM House 48B | | | |
| 48th Senate District RPM | \$500 | MacMillan, Whitney | \$500 |
| MEDPAC Minn Medical Political Act | \$500 | Molenda, Michael | \$500 |
| Police Officers Fed of Mpls Conting | \$500 | Olstad, Leon | \$500 |
| Prairie Island Indian Community PA | \$500 | Oren, Daniel L | \$500 |
| | \$2,000 | Oren, David | \$500 |
| | | Oren, Donald G | \$500 |
| Anderson, Bruce RPM House 19A | | Rinkel, Bruce | \$500 |
| HRCC | \$3,000 | Russell, Richard | \$500 |
| Wright County RPM | \$1,000 | Severson, Larry S | \$500 |
| Cummins, Joan | \$500 | Sheldon, James | \$500 |
| Cummins, Robert P | \$500 | Skogerboe, Rolf | \$500 |
| GREAT (Great River Energy Action | \$500 | Solfest, Loren | \$500 |
| Minn Dental Political Action Commit | \$500 | Spell, Dianne | \$500 |
| MOHPA PAC | \$500 | Spell, William | \$500 |
| MTA PAC | \$500 | Trautz, John | \$500 |
| | \$7,000 | Wylie, Craig | \$500 |
| | | Wylie, Kathleen | \$500 |
| Anderson, Darrin DFL House 18B | | \$15,500 | |
| Meeker County DFL | \$1,000 | Anderson, Patricia RPM SA | |
| | \$1,000 | 33rd Senate District RPM | \$500 |
| Anderson, Diane RPM House 38A | | Chisago County RPM | \$624 |
| 2nd Congressional District RPM | \$600 | Republican Party of Minn | \$4,000 |
| 38th Senate District RPM | \$1,000 | Wilkin County RPM | \$500 |
| Cummins, Joan | \$500 | Ames, Raymond | \$500 |
| Cummins, Robert P | \$500 | Anderson, George E | \$1,000 |
| Freedom Club State PAC | \$500 | Aplikowski, Beverly J | \$900 |
| | \$3,100 | Austin, Tani | \$1,000 |
| Anderson, Ellen DFL Senate 66 | | Burns, Patrick J | \$500 |
| 66B House District DFL | \$1,500 | Cummins, Joan | \$1,000 |
| 66th Senate District DFL | \$1,000 | Cummins, Robert P | \$1,000 |
| Amalgamated Transit Union Local 1 | \$500 | Dahlgren, Charles | \$500 |
| Dorsey Political Fund | \$500 | Davis, Mark D | \$1,000 |
| Faegre & Benson Ltd Liability Partn | \$500 | Doyle, Megan | \$500 |
| MTA PAC | \$500 | Fayfield, Bob | \$1,000 |
| | \$4,500 | Goodman, John B | \$1,000 |
| Anderson, Patricia RPM GC | | Goodman, Sidney A | \$1,000 |
| Anderson, Patricia | \$500 | Grachek, Randy M | \$1,000 |
| Burns, Patrick J | \$500 | Gruss, Mark | \$1,000 |
| Burns, Sheila | \$500 | Gruss, Mrs Mark | \$1,000 |
| Dougherty, Michael | \$500 | Hall, Becky | \$520 |
| Gallwas, Doug | \$500 | Hanson, Karl G | \$1,000 |
| Gallwas, Martin | \$500 | Hayden, Bonnie | \$500 |
| Gallwas, Pattie | \$500 | Hellervik, Cay | \$500 |
| Goodman, John B | \$500 | Hubbard, Karen H | \$1,000 |
| Goodman, Sidney A | \$500 | Hubbard, Robert W | \$1,500 |
| Hanson, Karl G | \$500 | Hubbard, Stanley S | \$1,000 |
| Jakway, Charles | \$500 | Kellogg, Esther M | \$700 |
| Kellogg, Esther M | \$500 | Kierlin, Robert A | \$1,000 |
| Lombardi, Lillie | \$500 | Kordonowy, Thomas | \$1,000 |
| Mace, Russell W | \$500 | Larson, Jeffrey T | \$500 |
| | | LeJeune, Larry | \$500 |
| | | MacMillan, Whitney | \$500 |
| | | Manley, Sara | \$500 |
| | | Olson, Blue | \$500 |
| | | Olson, Clifford | \$1,000 |
| | | Olstad, Leon | \$500 |
| | | Oren, Donald G | \$1,000 |
| | | Owens, Darryle | \$1,000 |
| | | Owens, Dawn | \$1,000 |
| | | Owens, Timothy | \$500 |
| | | Rosen, Tom | \$1,000 |
| | | Sawalich, Brandon L | \$1,000 |
| | | Schutz, Janet J | \$500 |
| | | Schutz, Ronald J | \$1,000 |
| | | Seaton, Douglas P | \$600 |
| | | Stauber, Karen | \$1,000 |
| | | Stauber, Thomas | \$1,000 |
| | | Sullivan, Brian | \$1,000 |
| | | Sundquist, Amy | \$500 |
| | | Sundquist, Dean | \$500 |
| | | Trautz, John | \$500 |
| | | Van Houten, James | \$500 |
| | | Weis, Joseph | \$550 |
| | | Whitney, Wheelock | \$500 |
| | | Zoerb, Dale | \$500 |
| | | Gibbs, John F | \$500 |
| | | Dorsey Political Fund | \$1,000 |
| | | Freedom Club State PAC | \$1,000 |
| | | RKM&C Fund | \$1,000 |
| | | Howard Swenson Volunteer Commi | \$500 |
| | | Anderson, Patricia | \$9,010 |
| | | \$59,404 | |
| | | Anderson, Paul RPM House 13A | |
| | | MTA PAC | \$500 |
| | | \$500 | |
| | | Anderson, Rae Hart Other Senate 50 | |
| | | Anderson, Rae Hart | \$1,353 |
| | | \$1,353 | |
| | | Anderson, Sarah RPM House 43A | |
| | | 3rd Congressional District RPM | \$500 |
| | | 43rd Senate District RPM | \$650 |
| | | ACEC/MN Political Action Committe | \$500 |
| | | MTA PAC | \$500 |
| | | \$2,150 | |
| | | Anderson, Sheldon RPM House 17B | |
| | | Mathieson, John | \$500 |
| | | Mathieson, Patricia | \$500 |
| | | St Paul Pipefitters Local 455 PAC | \$500 |
| | | \$1,500 | |

Recipients of Contributions of \$500 or More From a Single Donor (Constitutional Office, Senate, House of Representatives and Judicial Candidates)

Combined Totals of 2009 and 2010

(Donors listed by Political Party Unit, Individual, Lobbyist, Political Committee, Political Fund, Candidate)

| | | | | | |
|---|----------------|----------------------------------|----------------|---------------------|---------|
| Anzelc, Tom DFL House 3A | | | | | |
| 3rd Senate District DFL | \$500 | Fuerstenberg, Alicia | \$1,500 | Head, Karen | \$1,500 |
| Laborers District Council of Minn & I | \$500 | Heib, Mary | \$2,000 | Hill, Debra | \$2,250 |
| Minneapolis Regional Labor Federa | \$500 | Rosby, Jessica | \$2,000 | Hill, Steve A | \$2,250 |
| MTA PAC | \$500 | Young, Dennis | \$2,000 | Hogan, Arlene | \$500 |
| Plumbers & Pipefitters Local #589 F | \$500 | | \$7,500 | Hogan, Bruce | \$500 |
| Anzelc, Thomas E | \$2,000 | Bakk, Thomas DFL GC | | Holland, John | \$1,000 |
| | \$4,500 | 6th Senate District DFL | \$6,500 | Holt, Karen M | \$500 |
| Atkins, Joe DFL House 39B | | 28th Senate District DFL | \$1,000 | Hood, Christopher M | \$1,000 |
| 39th Senate District DFL | \$6,000 | Minn DFL State Central Committee | \$1,250 | Ives, Michael J | \$750 |
| | \$6,000 | Ames, C | \$500 | Jabbour, Gabriel E | \$500 |
| Atkins, Nathan RPM House 63A | | Ames, Richard J | \$500 | Jacobs, Alexandra | \$2,500 |
| Atkins, Joan | \$500 | Ames, Ronald | \$2,250 | Jacobs, Irwin | \$2,500 |
| | \$500 | Anderson, Leesa K | \$500 | Jacobs, Mark E | \$500 |
| Backer, Jay RPM House 20A | | Anderson, Richard A | \$500 | Jarvela, Larry M | \$1,175 |
| Lac qui Parle County RPM | \$1,500 | Anderson, Terry | \$2,500 | Johnson, Denesse E | \$2,500 |
| Swift County RPM | \$600 | Berman, Walter S | \$500 | Jordan, Joan K | \$500 |
| Backer, Jeffery | \$500 | Betts, Cindy | \$500 | Jordan, John | \$750 |
| Backer, Judy | \$500 | Betts, Gene | \$500 | Jordan, John F | \$500 |
| Bergeland, Jerome | \$500 | Blake, Robert | \$500 | Jorgensen, Joel P | \$1,000 |
| Bergeland, Nancy | \$500 | Blake, Trisha | \$500 | Jorgensen, Paul T | \$2,000 |
| Bergeland, Rachael | \$500 | Bowers, Barbara J | \$500 | Kerfoot, Bruce | \$500 |
| Collins, Jessica | \$500 | Bozich, Jean A | \$500 | Kerfoot, Susan | \$500 |
| Collins, Nathan | \$500 | Bozich, Robert A | \$750 | King, Richard H | \$2,500 |
| Coxworth, Angela | \$500 | Broin, Jeff | \$500 | Kramer, Mary K | \$500 |
| Coxworth, Jim | \$500 | Broin, Tammie | \$500 | Kummer, Clint | \$500 |
| Kulberg, Gregg | \$500 | Buffington, Mary B | \$500 | Lam, Ken | \$500 |
| Yost, Michael | \$500 | Burns, Nancy | \$500 | Lam, Pamela A | \$500 |
| | \$7,600 | Cairncross, R Scott | \$750 | Lehtinen, Larry J | \$1,000 |
| Backer, Jeffery RPM Senate 9 | | Carrabba, Joseph | \$1,000 | Lehtinen, Teresa A | \$1,000 |
| Clay County RPM | \$750 | Detmer, Lynne G | \$2,000 | Libby, Kirsten | \$700 |
| Wilkin County RPM | \$2,500 | Doran, Kelly H | \$500 | Liljedahl, Toni R | \$500 |
| Backer, Jay | \$500 | Doran, Maria T | \$500 | Lindsay, Daniel T | \$500 |
| Coxworth, Angela | \$500 | Dupre, Thomas J | \$500 | Ludlow, J Mark | \$500 |
| Coxworth, Jim | \$500 | Ehrbright, Lee Ann | \$500 | Maki, Brian | \$1,000 |
| Schmidt, Roger | \$500 | Ferguson, C Edward | \$750 | Mandelbaum, David | \$1,000 |
| Schmidt, Virginia | \$500 | Flaherty, Mary S | \$500 | Mendoza, Mia E | \$1,500 |
| Sillers, Douglas | \$500 | Gardner, Thomas A | \$2,500 | Mendoza, Salvador | \$1,500 |
| Taft, Stuart | \$500 | Gardner, William A | \$500 | Miller, Stephen G | \$1,000 |
| Zabel, Merv | \$500 | Gardner-Candelora, Victoria P | \$1,000 | Oberstar, Sally | \$500 |
| Dayna Olson For House Committee | \$500 | Ghermezian, Aviva B | \$500 | O'Brien, Edgar | \$1,000 |
| | \$7,750 | Ghermezian, Syd | \$2,500 | O'Gara, Dan | \$500 |
| Bader, Denise Robert DFL House 33A | | Gustafson, Dale W | \$500 | Olson, Douglas J | \$500 |
| 33rd Senate District DFL | \$2,000 | Gustafson, Lloyd | \$600 | Powers, David M | \$500 |
| Faust, Marco | \$500 | Gustafson, Tom | \$750 | Ranta, Raymond P | \$525 |
| Faust, Naomi | \$500 | Hallberg, Arlene | \$500 | Redenius, Brad | \$500 |
| Ferguson, Shauna B | \$500 | Hallberg, Dennis | \$500 | Reichel, Frederick | \$500 |
| | \$3,500 | Harrison, Scott | \$2,500 | Rider, Thomas C | \$1,000 |
| Baker, Stephen NA DC 1-8 | | Haselow, Justine P | \$1,500 | Rudd, Allen B | \$500 |
| | | Haselow, Robert E | \$1,500 | Rudd, Christopher A | \$500 |
| | | Hawkins, Thane D | \$500 | Rudd, Diane | \$500 |

Recipients of Contributions of \$500 or More From a Single Donor (Constitutional Office, Senate, House of Representatives and Judicial Candidates)

Combined Totals of 2009 and 2010

(Donors listed by Political Party Unit, Individual, Lobbyist, Political Committee, Political Fund, Candidate)

| | | | | | |
|------------------------|---------|---------------------------------------|---------|--|------------------|
| Rutstein, Harold | \$1,000 | Kramer, Ross E | \$1,000 | MOHPA PAC | \$500 |
| Rutstein, Harriette F | \$500 | Lamb, Kathleen M | \$1,000 | North Central States Carpenters PA | \$2,500 |
| Ryan, Kevin P | \$750 | Lehmann, Ernest K | \$1,000 | Northwest Petroleum NPPAC | \$500 |
| Ryan, Robert | \$1,264 | Madigan, Michael D | \$500 | Pile Drivers PAC Fund | \$500 |
| Rysdahl, Dennis | \$1,500 | McGrann, William R | \$2,250 | Pipe Fitters Local 539 | \$750 |
| Rysdahl, Jolita G | \$500 | Micheletti, Thomas A | \$1,250 | Plumbers & Pipefitters Local #589 F | \$500 |
| Saggau, David J | \$500 | Moe, Roger D | \$600 | Shakopee Mdewakanton Sioux | \$2,500 |
| Salow, Glen | \$500 | Moore, Vic | \$700 | Sheet Metal Workers PAC 10 | \$1,500 |
| Sampson, Curtis A | \$500 | Redmond, Lawrence M | \$1,000 | Sprinkler Fitters Local Union No 417 | \$1,000 |
| Sampson, Marian A | \$500 | Seck, Gerald L | \$750 | St Paul Pipefitters Local 455 PAC | \$500 |
| Sampson, Merle A | \$500 | Strusinski, William G | \$1,500 | Teamsters Local 120 DRIVE | \$500 |
| Sarway, Morris M | \$2,500 | Walli, Kevin | \$750 | Citizen Vol Comm for Irv Anderson | \$500 |
| Sarway, Solomon M | \$2,500 | Beer PAC-Minn Beer Wholesalers A | \$500 | Friends of Tom Bakk | \$32,367 |
| Schenian, Bette | \$500 | Boilermakers 647 Political Action Fu | \$500 | | \$232,124 |
| Schenian, Dale | \$500 | Bois Forte Political Education Fund | \$500 | Bakk, Thomas (Tom) DFL Senate 6 | |
| Schreder, Jody | \$500 | Building Trades C1 PAC Fund | \$500 | 6th Senate District DFL | \$5,500 |
| Schreder, Michael | \$500 | CAR, Committee of Automotive Ret | \$1,000 | Bois Forte Political Education Fund | \$500 |
| Skinner III, Charles M | \$1,200 | Carpenters Local #606 PAC | \$2,500 | Dorsey Political Fund | \$500 |
| Skinner IV, Charles M | \$500 | Carpenters Local 1644 PAC | \$2,500 | GREAT (Great River Energy Action | \$500 |
| Skinner, Audrey Park | \$500 | Carpenters Local 464 Political Fund | \$500 | IBEW Local 292 Political Education | \$500 |
| Skjonsberg, Larissa | \$500 | Carpenters Local Union 361 Pol Fur | \$2,500 | International Union of Operating Eng | \$500 |
| Skjonsberg, Rob T | \$500 | Carpenters Union Local #87 PAF | \$500 | Minn Dental Political Action Commit | \$500 |
| Starkovich, Paul | \$500 | Coalition for Democratic Values | \$1,500 | Minn Realtors Political Action Comn | \$500 |
| Surbaugh, Stephen W | \$500 | Dorsey Political Fund | \$1,500 | MN Corn State PAC | \$500 |
| Troutwine, Mary Kay | \$750 | Duluth FirePAC | \$1,000 | MN State Bldg & Construction Trade | \$500 |
| Troutwine, Phil | \$1,250 | Excelsior Energy Inc PAC | \$500 | MTA PAC | \$500 |
| Ulland, William C | \$1,000 | Faegre & Benson Ltd Liability Partn | \$1,000 | Multi Housing Political Action Comn | \$500 |
| Walser, Paul M | \$500 | Goff & Howard PAC | \$500 | NAIOP Economic Growth Fund | \$500 |
| Waterman, Mark | \$500 | Grand Portage PAC | \$500 | Pipe Fitters Local 539 | \$500 |
| Waterman, Stephanie | \$500 | GREAT (Great River Energy Action | \$500 | Prairie Island Indian Community PA | \$500 |
| Wilf, Leonard A | \$1,000 | Hospitality Political Action Committe | \$500 | Sheet Metal Workers PAC 10 | \$500 |
| Wilf, Mark | \$1,000 | International Union of Operating Eng | \$500 | St Paul Pipefitters Local 455 PAC | \$500 |
| Zolty, Aviva B | \$2,000 | Laborers District Council of Minn & I | \$2,500 | | \$13,500 |
| Zygmunt, Will | \$1,000 | Leonard Street and Deinard PAC | \$1,500 | Banaian, King RPM House 15B | |
| Almeida, Cristine | \$650 | Lindquist & Vennum Political Fund | \$500 | 15th Senate District RPM | \$1,150 |
| Bagnoli, Joseph T | \$1,000 | Local 548 PAC | \$500 | Bernick, Pamela | \$500 |
| Brandt, Wayne E | \$693 | Local 851 Political Action Committe | \$2,500 | Bernick, Richard J | \$500 |
| Buckler, Robert B | \$500 | Mah Mah Wi No Min Fund I | \$500 | Bjorklund, Byron | \$500 |
| Byrne, Dana W | \$500 | Messerli & Kramer Political Action C | \$500 | Bond, Jasper | \$500 |
| Cassidy, Paul D | \$750 | Millwrights Local 1348 PAC | \$1,500 | Hubbard, Stanley S | \$500 |
| Cerkvenik, Gary E | \$1,500 | Mining Industry Leadership Fund | \$500 | Van Houten, James F | \$500 |
| Dicklich, Ronald R | \$500 | Minn Cable Comm Assoc - PAC | \$500 | ACEC/MN Political Action Committe | \$500 |
| Flaherty, Timothy P | \$2,500 | Minn Hospital PAC | \$500 | | \$4,650 |
| Grindal, H Theodore | \$500 | Minn Pipe Trades Assn PAC Fund | \$1,000 | Barden, Chris RPM AG | |
| Hahne, Kathryn S | \$650 | Minn Power PAC | \$1,500 | 33rd Senate District RPM | \$1,000 |
| Jerich, Ronald A | \$1,500 | Minn Seasonal Recreational Proper | \$1,500 | Alexander, Patrick | \$500 |
| Jerich, Valerie | \$1,500 | Minn Soybean PAC | \$500 | Anderson, George E | \$1,000 |
| Johnson, David H | \$1,000 | Minneapolis Bldg & Construct Trade | \$500 | Atkinson, Patrick | \$1,000 |
| Johnson, Douglas J | \$2,500 | Minneapolis Fire Department Pensic | \$500 | Barry, Walter R | \$500 |
| Jorgensen, Julie | \$1,250 | Minneapolis Firefighters Relief Assn | \$1,000 | Bautista, Leslie | \$500 |

Recipients of Contributions of \$500 or More From a Single Donor (Constitutional Office, Senate, House of Representatives and Judicial Candidates)

Combined Totals of 2009 and 2010

(Donors listed by Political Party Unit, Individual, Lobbyist, Political Committee, Political Fund, Candidate)

| | | | | | |
|-----------------------|---------|--|-----------------|---------------------------------------|-----------------|
| Bautista, Lewis E | \$500 | Sanger, Stephen W | \$1,000 | Benson, Larry | \$500 |
| Boyle, Susan H | \$500 | Schutz, Janet J | \$883 | Deckoff, Stephen H | \$500 |
| Burwell, Barbara E | \$500 | Strother, Patrick J | \$1,000 | Dettinger, Carrie | \$500 |
| Burwell, Rodney P | \$500 | Sullivan, Brian | \$500 | Dettinger, Gerald | \$500 |
| Carpenter, Elsa M | \$500 | Sweere, Janice M | \$1,000 | Ford, John | \$500 |
| Christensen, Craig C | \$1,000 | Taylor, Ann | \$500 | Gorres, Roger | \$500 |
| Corrigan, Fritz | \$1,000 | Taylor, Bradford G | \$500 | Halvorson, Marcy | \$500 |
| Corrigan, Glenda | \$1,000 | Tetzloff, Robert E | \$515 | Halvorson, Peter | \$500 |
| Cummins, Joan | \$1,000 | Tyler, John T | \$1,000 | Hamilton, Harold E | \$500 |
| Cummins, Robert P | \$1,000 | Ulrich, Robert J | \$1,000 | Hubbard, Stanley S | \$500 |
| Denny Jr, Charles M | \$1,000 | Ward, Marianne | \$848 | Johnson, Michael H | \$500 |
| Fogg, David | \$1,000 | Ward, Richard N | \$550 | Kierlin, Robert A | \$500 |
| Frauenshuh, David R | \$500 | Freedom Club State PAC | \$1,000 | LaGassa, David | \$500 |
| Gage, Edwin C | \$500 | Johnson (Jeff) for Attorney General | \$716 | Wills, Dale | \$500 |
| Garfield, David R | \$1,000 | | \$54,288 | Wills, Tammy | \$500 |
| Haas, Susanne I | \$500 | Barrett, Robert (Bob) RPM House 17B | | CUVOL | \$500 |
| Head, Martha M | \$500 | Chisago County RPM | \$2,760 | GREAT (Great River Energy Action | \$500 |
| Henstrom, Ann H | \$500 | Barrett, Bob | \$660 | Minn CPAs Public Affairs Committe | \$500 |
| Henstrom, David R | \$500 | Cummins, Joan | \$500 | Minn Police & Peace Officers Assoc | \$500 |
| Hubbard, Karen H | \$1,000 | Cummins, Robert P | \$500 | Minn Realtors Political Action Comn | \$500 |
| Iversen, Alfred A | \$1,000 | Hubbard, Stanley | \$500 | Minn TruckPAC | \$500 |
| Jackson, Ann R | \$500 | Freedom Club State PAC | \$500 | Benson, Michelle | \$2,071 |
| Jackson, Bruce | \$500 | MEDPAC Minn Medical Political Act | \$500 | | \$15,113 |
| Jackson, Suzanne H | \$800 | Minn Realtors Political Action Comn | \$500 | Benson, Mike RPM House 30B | |
| Jones, Christine C | \$1,000 | MTA PAC | \$500 | 1st Congressional District RPM | \$2,600 |
| Jones, Daniel R | \$1,000 | Eastlund (Rob) Volunteer Committe | \$500 | Olmsted County RPM | \$500 |
| Jones, Lana | \$1,000 | | \$7,420 | Wabasha County RPM | \$500 |
| Jones, Matthew E | \$1,000 | Bauman, Gina RPM Senate 50 | | Benson, Helen | \$500 |
| Jones, Nathaniel | \$1,000 | 4th Congressional District RPM | \$500 | Benson, Mike | \$3,700 |
| Jones, William N | \$1,000 | 50B House District RPM | \$1,550 | Brockman, John | \$500 |
| Kierlin, Robert A | \$500 | Grivna (Lori) Volunteer Committee | \$500 | Cummins, Joan | \$500 |
| Landau, Miriam | \$750 | | \$2,550 | Cummins, Robert P | \$500 |
| Larson, Mark | \$600 | Beard, Michael RPM House 35A | | Keith, Sandy | \$500 |
| Lindau, Philip J | \$1,000 | 35th Senate District RPM | \$500 | Freedom Club State PAC | \$500 |
| Lovell, Paul | \$1,000 | GREAT (Great River Energy Action | \$500 | | \$10,300 |
| Lundquist, Robert E | \$500 | Minnesotans for Racino PAC | \$500 | Berglin, Linda DFL Senate 61 | |
| Lurton, H William | \$500 | MTA PAC | \$500 | Thimmesh, Doris | \$500 |
| Minar, Cushman | \$500 | | \$2,000 | Thimmesh, Robert | \$500 |
| Mooty, John W | \$625 | Benshoof, Paul N/A DC 9-16 | | Stark, Patricia A | \$500 |
| Nelson, Glen D | \$1,000 | Benshoof, Ward | \$1,941 | Committee of Thirteen Legislative F | \$500 |
| Nelson, Marilyn C | \$1,000 | Tenney, S A | \$1,500 | Faegre & Benson Ltd Liability Partn | \$500 |
| Newmyer, Arthur G | \$1,000 | | \$3,441 | Local 59 Political Fund | \$500 |
| Newmyer, Jacqueline A | \$1,000 | Benson, John DFL House 43B | | MEDPAC Minn Medical Political Act | \$500 |
| Oase, Doris M | \$1,000 | 43rd Senate District DFL | \$1,800 | Minn Hospital PAC | \$500 |
| Olson, Clifford | \$500 | AFSCME Minn PEOPLE Committee | \$500 | Minn Physical Therapy PAC | \$500 |
| Ordway, Philip W | \$500 | Local 59 Political Fund | \$500 | | \$4,500 |
| Page, Gregory R | \$500 | | \$2,800 | Bertsch, Russell RPM House 50B | |
| Paulucci, Gina | \$1,000 | Benson, Michelle RPM Senate 49 | | 50B House District RPM | \$1,550 |
| Popp, Teri E | \$1,000 | 49th Senate District RPM | \$2,542 | | \$1,550 |
| Quattrocchi, John E | \$1,000 | | | | |

Recipients of Contributions of \$500 or More From a Single Donor (Constitutional Office, Senate, House of Representatives and Judicial Candidates)

Combined Totals of 2009 and 2010

(Donors listed by Political Party Unit, Individual, Lobbyist, Political Committee, Political Fund, Candidate)

| | | |
|--|---|--|
| <p>Best, Adam DFL House 52A</p> <p>52nd Senate District DFL \$500</p> <p>Imholte, Owen \$500</p> <hr style="width: 100%;"/> <p style="text-align: right;">\$1,000</p> | <p>U A Plumbers Local #34 Political Fu \$500</p> <p>Working Families Fund \$500</p> <p>Committee for Shelley Madore \$500</p> <hr style="width: 100%;"/> <p style="text-align: right;">\$3,500</p> | <p>Pipe Fitters Local 539 \$500</p> <p>womenwinning State PAC \$500</p> <hr style="width: 100%;"/> <p style="text-align: right;">\$5,000</p> |
| <p>Betzold, Donald DFL Senate 51</p> <p>Deckoff, Stephen H \$500</p> <p>AFSCME Minn PEOPLE Committee \$500</p> <p>Committee of Thirteen Legislative F \$500</p> <p>Dorsey Political Fund \$500</p> <p>Faegre & Benson Ltd Liability Partn \$500</p> <p>Fond du Lac Committee of Political \$500</p> <p>Local 59 Political Fund \$500</p> <p>MAPE-PAC \$500</p> <p>Minn Police & Peace Officers Assoc \$500</p> <p>Minn Realtors Political Action Comn \$500</p> <p>Minneapolis Firefighters Relief Assn \$500</p> <p>Minneapolis Municipal Retirement A \$500</p> <p>Minneapolis Regional Labor Federa \$500</p> <p>TRIAL-PAC \$500</p> <hr style="width: 100%;"/> <p style="text-align: right;">\$7,000</p> | <p>Bogen, Gloria N/A DC 2-16</p> <p>Moe, Donald \$500</p> <p>Repke, Charles W \$1,000</p> <p>PROGRESSPPAC \$2,000</p> <p>Teamsters Local 120 DRIVE \$1,000</p> <hr style="width: 100%;"/> <p style="text-align: right;">\$4,500</p> | <p>Britton, Audrey DFL House 43A</p> <p>43rd Senate District DFL \$3,125</p> <p>Anderson, Joyce G \$500</p> <p>Biersdorf, Lee Ann \$500</p> <p>Dove, Gerald \$500</p> <p>Patton, Amy J \$500</p> <p>Swartz-Williams, Leslie \$500</p> <p>womenwinning State PAC \$500</p> <hr style="width: 100%;"/> <p style="text-align: right;">\$6,125</p> |
| <p>Bills, Kurt RPM House 37B</p> <p>2nd Congressional District RPM \$780</p> <p>37th Senate District RPM \$500</p> <p>Cummins, Joan \$500</p> <p>Cummins, Robert P \$500</p> <p>Dahlgren, Charles \$500</p> <p>Dahlgren, Jeanna \$500</p> <p>Hamilton, Eleanor \$500</p> <p>Hamilton, Harold E \$500</p> <p>Heithoff, Kenneth B \$500</p> <p>Morgan, Charles \$500</p> <p>Morgan, Jane \$500</p> <p>Freedom Club State PAC \$500</p> <hr style="width: 100%;"/> <p style="text-align: right;">\$6,280</p> | <p>Bohnen, Richard RPM House 40B</p> <p>40th Senate District RPM \$700</p> <hr style="width: 100%;"/> <p style="text-align: right;">\$700</p> | <p>Brod, Laura RPM House 25A</p> <p>HRCC \$5,000</p> <p>MEDPAC Minn Medical Political Act \$500</p> <p>Minn CPAs Public Affairs Committe \$500</p> <p>Minneapolis Municipal Retirement A \$500</p> <p>MSA-PAC \$500</p> <hr style="width: 100%;"/> <p style="text-align: right;">\$7,000</p> |
| <p>Bischoff, James (Jim) DFL Senate 19</p> <p>19th Senate District DFL \$500</p> <p>Pipe Fitters Local 539 \$500</p> <hr style="width: 100%;"/> <p style="text-align: right;">\$1,000</p> | <p>Bonoff, Terri DFL Senate 43</p> <p>6th Senate District DFL \$1,000</p> <p>39th Senate District DFL \$750</p> <p>43rd Senate District DFL \$2,700</p> <p>Bucher, Steven \$500</p> <p>Costigan, Patrick \$500</p> <p>Cutler, Kenneth L \$500</p> <p>Cutler, Linda \$500</p> <p>Pastel, Joanne \$500</p> <p>Rand, Rebecca R \$500</p> <p>ACEC/MN Political Action Committe \$500</p> <p>Dorsey Political Fund \$500</p> <p>Local 59 Political Fund \$500</p> <p>womenwinning State PAC \$500</p> <hr style="width: 100%;"/> <p style="text-align: right;">\$9,450</p> | <p>Brosnahan, Helen N/A DC 10-3</p> <p>Brosnahan, Roger \$500</p> <p>Wangler, Ken \$800</p> <hr style="width: 100%;"/> <p style="text-align: right;">\$1,300</p> |
| <p>Blakely, Timothy NA DC 1-8</p> <p>Blakely, Duane B \$1,500</p> <p>Blakely, Jeffrey \$1,700</p> <p>Blakely, Judith \$500</p> <p>Blakely, Timothy \$13,040</p> <hr style="width: 100%;"/> <p style="text-align: right;">\$16,740</p> | <p>Bovitz, Jennifer Santoro N/A DC 10-3</p> <p>Bovitz, Jennifer Santoro \$1,908</p> <p>Gruber, Rick \$500</p> <p>Rogosheske, Paul W \$1,000</p> <hr style="width: 100%;"/> <p style="text-align: right;">\$3,408</p> | <p>Brown, Dave RPM Senate 16</p> <p>6th Congressional District RPM \$2,000</p> <p>16B House District RPM \$2,900</p> <p>Brown, Dave \$1,125</p> <p>Eddy, Robert K \$500</p> <p>Gudmundson, Scott \$500</p> <p>Hamilton, Eleanor \$500</p> <p>Hamilton, Harold E \$500</p> <p>Hubbard, Stanley S \$500</p> <p>Johnson, Todd W \$500</p> <p>Kierlin, Robert A \$500</p> <p>McCarty, Michael \$500</p> <p>Soule, Robert W \$500</p> <p>Tweten, Jessica \$500</p> <p>Tweten, Jonathan S \$500</p> <p>MTA PAC \$500</p> <hr style="width: 100%;"/> <p style="text-align: right;">\$12,025</p> |
| <p>Blakely, Timothy NA DC 1-8</p> <p>Blakely, Duane B \$1,500</p> <p>Blakely, Jeffrey \$1,700</p> <p>Blakely, Judith \$500</p> <p>Blakely, Timothy \$13,040</p> <hr style="width: 100%;"/> <p style="text-align: right;">\$16,740</p> | <p>Boyd, David Anthony DFL House 58A</p> <p>Boyd, David Anthony \$500</p> <hr style="width: 100%;"/> <p style="text-align: right;">\$500</p> | <p>Brown, Robin DFL House 27A</p> <p>27th Senate District DFL \$500</p> <p>Freeborn County DFL \$500</p> <p>Friends of DFL Women \$500</p> <p>MTA PAC \$500</p> <p>Working Families Fund \$500</p> <hr style="width: 100%;"/> <p style="text-align: right;">\$2,500</p> |
| <p>Bly, David DFL House 25B</p> <p>39th Senate District DFL \$500</p> <p>Rice County DFL \$500</p> <p>Local 59 Political Fund \$500</p> <p>MTA PAC \$500</p> | <p>Bradford, Chuck RPM House 29A</p> <p>Bradford, Chuck \$737</p> <hr style="width: 100%;"/> <p style="text-align: right;">\$737</p> | <p>Brynaert, Kathy DFL House 23B</p> <p>23rd Senate District DFL \$500</p> |
| <p>Brandt, William (Bill) DFL House 22B</p> <p>22nd Senate District DFL \$1,000</p> <p>Cottonwood County DFL \$708</p> <p>Jackson County DFL \$700</p> <p>Nobles County DFL \$1,310</p> <p>Peterson (Richard) Campaign Comr \$500</p> <hr style="width: 100%;"/> <p style="text-align: right;">\$4,218</p> | <p>Brazelton, Chris DFL House 19B</p> <p>19th Senate District DFL \$4,000</p> | |

Recipients of Contributions of \$500 or More From a Single Donor (Constitutional Office, Senate, House of Representatives and Judicial Candidates)

Combined Totals of 2009 and 2010

(Donors listed by Political Party Unit, Individual, Lobbyist, Political Committee, Political Fund, Candidate)

| | | | | | |
|--|----------------|--|-----------------|---|----------------|
| Inter Faculty Organization Lobby Fu | \$500 | Robbinsdale Federation of Teachers | \$500 | Minn Realtors Political Action Comn | \$500 |
| MTA PAC | \$500 | | \$3,900 | | \$2,700 |
| | \$1,500 | | | | |
| Buesgens, Mark RPM House 35B | | Carney Jr, Bob RPM GC | | Chaudhary, Satveer DFL Senate 50 | |
| 35th Senate District RPM | \$500 | Carney Jr, Bob | \$975 | 50th Senate District DFL | \$1,000 |
| Minnesotans for Racino PAC | \$500 | | \$975 | Goyal, Arun | \$500 |
| | \$1,000 | Carter, Darrell N/A DC 9-16 | | Goff & Howard PAC | \$500 |
| | | Cwikla, Randy | \$2,000 | Joint Council 32 DRIVE | \$500 |
| Bunn, Julie DFL House 56A | | Cwikla, Sandy | \$2,000 | Shakopee Mdewakanton Sioux | \$500 |
| 56th Senate District DFL | \$500 | 9th Judicial District Committee | \$523 | | \$3,000 |
| MEDPAC Minn Medical Political Act | \$500 | Carter, Darrell | \$11,048 | Chlebeck, Zak DFL House 51A | |
| Minn Chiropractic Political Action Co | \$500 | | \$15,571 | 51st Senate District DFL | \$2,453 |
| Minn Dental Political Action Commit | \$500 | Case, Ron DFL Senate 42 | | AFSCME Minn PEOPLE Committee | \$500 |
| Minn Physical Therapy PAC | \$500 | 42nd Senate District DFL | \$5,000 | Minn Police & Peace Officers Assoc | \$500 |
| WAMP | \$500 | Hackett, Maureen | \$500 | Minneapolis Bldg & Construct Trade | \$500 |
| womenwinning State PAC | \$500 | Luther, William P | \$500 | Minneapolis Regional Labor Federa | \$500 |
| | \$3,500 | McAwley, Eileen | \$500 | PAL 9 Natl Assoc of Letter Carriers | \$500 |
| | | Sisinni, Lisa | \$500 | Teamsters Local 120 DRIVE | \$500 |
| Burton, Travis DFL Senate 35 | | Sisinni, Tony | \$500 | | \$5,453 |
| 35th Senate District DFL | \$1,000 | Wildfang, Chris | \$500 | Chrissis, Barrett DFL House 19A | |
| | \$1,000 | Wildfang, Genevieve | \$500 | 19th Senate District DFL | \$4,786 |
| Bye, Meg (Maureen) DFL House 4B | | Wildfang, K Craig | \$500 | Dayton, Mark | \$500 |
| 8th Congressional District DFL | \$1,000 | AFSCME Minn PEOPLE Committee | \$500 | Deitering, John | \$500 |
| Cass County DFL | \$1,500 | Carpenters Local 1644 PAC | \$500 | Minn Police & Peace Officers Assoc | \$500 |
| Crow Wing County DFL | \$900 | | \$10,000 | Pipe Fitters Local 539 | \$500 |
| Hubbard County DFL | \$1,789 | Chamberlain, Roger RPM Senate 53 | | Teamsters Local 120 DRIVE | \$500 |
| womenwinning State PAC | \$500 | 4th Congressional District RPM | \$500 | | \$7,286 |
| | \$5,689 | 53A House District RPM | \$500 | Clark, Karen DFL House 61A | |
| Carlson, David RPM Senate 38 | | 53B House District RPM | \$1,100 | Copeland, Roxanne | \$500 |
| Aplikowski, Beverly J | \$500 | Carlson, Julie | \$500 | Committee of Thirteen Legislative F | \$500 |
| Citizens for David Carlson | \$560 | Carlson, Van L | \$500 | Local 59 Political Fund | \$500 |
| | \$1,060 | Chamberlain, Roger C | \$2,221 | | \$1,500 |
| Carlson, James DFL Senate 38 | | Hamilton, Eleanor | \$500 | Clark, Larry NA DC 1-8 | |
| 2nd Senate District DFL | \$500 | Hamilton, Harold E | \$500 | Hersey, Scott | \$500 |
| 38th Senate District DFL | \$1,700 | Hill, Louis F | \$500 | O'Gorman, Patricia A | \$1,000 |
| Amalgamated Transit Union Local 1 | \$500 | Hubbard, Stanley S | \$500 | Otten, W Paul | \$500 |
| GREAT (Great River Energy Action | \$500 | Johnson, Todd W | \$500 | Schmidt, Debra | \$500 |
| International Union of Operating Eng | \$500 | Minar, Cushman | \$500 | Skelly, Patrick | \$500 |
| Local 59 Political Fund | \$500 | Minar, Karen Ann | \$500 | Weigenant, Jerome | \$600 |
| Minneapolis Firefighters Relief Assn | \$500 | Steffes, Daniel W | \$500 | | \$3,600 |
| MTA PAC | \$500 | Steffes, Theresa J | \$500 | Cohen, Richard DFL Senate 64 | |
| Pile Drivers PAC Fund | \$500 | Minn Business Partnership PAC | \$500 | Hale, Roger L | \$500 |
| SEIU Minn State Council Political Fi | \$500 | Kappler (John) for the House | \$756 | Holten, Cort C | \$500 |
| St Paul Pipefitters Local 455 PAC | \$500 | Mady Reiter for House | \$590 | Redmond, Lawrence M | \$500 |
| | \$6,700 | | \$11,666 | Faegre & Benson Ltd Liability Partn | \$500 |
| Carlson, Lyndon DFL House 45B | | Champion, Bobby Joe DFL House 58B | | Minneapolis Municipal Retirement A | \$500 |
| 45th Senate District DFL | \$1,400 | Amalgamated Transit Union Local 1 | \$500 | Prairie Island Indian Community PA | \$500 |
| Committee of Thirteen Legislative F | \$500 | Committee of Thirteen Legislative F | \$600 | RKM&C Fund | \$500 |
| Inter Faculty Organization Lobby Fu | \$500 | Inter Faculty Organization Lobby Fu | \$500 | Shakopee Mdewakanton Sioux | \$500 |
| Local 59 Political Fund | \$500 | Local 59 Political Fund | \$600 | | \$4,000 |
| Minneapolis Municipal Retirement A | \$500 | | | | |

Recipients of Contributions of \$500 or More From a Single Donor (Constitutional Office, Senate, House of Representatives and Judicial Candidates)

Combined Totals of 2009 and 2010

(Donors listed by Political Party Unit, Individual, Lobbyist, Political Committee, Political Fund, Candidate)

| | | |
|---|---|---|
| <p>Conrow, Russ N/A DC 6-11</p> <p>Conrow, Russ H \$3,467</p> <hr style="width: 100%;"/> <p style="text-align: right;">\$3,467</p> | <p>Matonich, Edward J \$500</p> <p>Momont, Michael \$500</p> <p>Peterson, James \$500</p> <p>Quinn, Sean \$700</p> <p>Thompson, Bill \$700</p> <p>Walkowiak, Gal \$600</p> <p>Wyant, Sophia \$1,250</p> <hr style="width: 100%;"/> <p style="text-align: right;">\$7,750</p> | <p>Hamilton, Harold E \$500</p> <p>Hubbard, Stanley \$500</p> <p>Johnson, Todd W \$500</p> <p>Tolke, Jeffrey \$500</p> <p>Hospitality Political Action Committe \$500</p> <p>Minn CPAs Public Affairs Committe \$500</p> <p>Minn Realtors Political Action Comn \$500</p> <p>Balcom (David) for House \$1,000</p> <hr style="width: 100%;"/> <p style="text-align: right;">\$11,180</p> |
| <p>Cornish, Anthony (Tony) RPM House 24B</p> <p>Blue Earth County RPM \$750</p> <p>Waseca County RPM \$500</p> <hr style="width: 100%;"/> <p style="text-align: right;">\$1,250</p> | <p>Dahle, Kevin DFL Senate 25</p> <p>2nd Senate District DFL \$500</p> <p>6th Senate District DFL \$2,000</p> <p>LeSueur County DFL \$500</p> <p>Rice County DFL \$500</p> <p>Dahle, Ron \$500</p> <p>Thede, Norman \$500</p> <p>AFSCME Local 34 PEOPLE \$500</p> <p>CAR, Committee of Automotive Ret \$500</p> <p>Laborers District Council of Minn & I \$500</p> <p>Local 59 Political Fund \$500</p> <p>Minneapolis Firefighters Relief Assn \$500</p> <p>MTA PAC \$500</p> <p>SEIU Minn State Council Political Fi \$500</p> <p>St Paul Pipefitters Local 455 PAC \$500</p> <hr style="width: 100%;"/> <p style="text-align: right;">\$8,500</p> | <p>Daniels, Ray DFL House 42B</p> <p>42nd Senate District DFL \$4,500</p> <hr style="width: 100%;"/> <p style="text-align: right;">\$4,500</p> |
| <p>Costley, Timothy N/A DC 6-11</p> <p>Alworth, Nicholas \$1,000</p> <p>Collins, Lawrence T \$600</p> <p>Costley, Keith \$1,000</p> <p>Costley, Lee \$743</p> <p>Costley, Mitchel \$2,000</p> <p>Re, Melinda \$500</p> <p>Runberg, Kevin \$500</p> <p>Shiels, Kay \$1,500</p> <p>Steffes, Michael \$1,000</p> <p>Svee, Ronald \$1,155</p> <hr style="width: 100%;"/> <p style="text-align: right;">\$9,998</p> | <p>Craigie, Daniel GPM House 59B</p> <p>Carlson, Alan L \$500</p> <p>Mortensen, Jesse \$500</p> <p>Skramstad, Bradley G \$500</p> <hr style="width: 100%;"/> <p style="text-align: right;">\$1,500</p> | <p>Daudt, Kurt RPM House 17A</p> <p>Isanti County RPM \$1,100</p> <p>Fiedler, Donald R \$500</p> <p>Hubbard, Stanley \$500</p> <p>Netzinger, Mark \$500</p> <p>CAR, Committee of Automotive Ret \$500</p> <p>Minn Realtors Political Action Comn \$500</p> <p>Minn TruckPAC \$500</p> <p>MTA PAC \$500</p> <p>Eastlund (Rob) Volunteer Committe \$3,500</p> <hr style="width: 100%;"/> <p style="text-align: right;">\$8,100</p> |
| <p>Crawford, Roger RPM House 8B</p> <p>HRCC \$2,000</p> <p>Kanabec County RPM \$500</p> <p>Cummins, Joan \$500</p> <p>Cummins, Robert P \$500</p> <p>Hubbard, Stanley S \$500</p> <p>Steinhafel, Gregg W \$500</p> <p>Freedom Club State PAC \$500</p> <p>MTA PAC \$500</p> <p>Eastlund (Rob) Volunteer Committe \$500</p> <p>Citizens for (Judith) Soderstrom \$2,000</p> <hr style="width: 100%;"/> <p style="text-align: right;">\$8,000</p> | <p>Dahms, Gary RPM Senate 21</p> <p>Brown County RPM \$2,500</p> <p>Lyon County RPM \$570</p> <p>Redwood County RPM \$1,500</p> <p>Dahms, Elmer F \$500</p> <p>Dahms, Emma \$500</p> <p>Dahms, Gary H \$3,000</p> <p>Hubbard, Stanley S \$500</p> <p>Mies, Roger \$500</p> <p>Wetmore, Mary \$500</p> <p>Wetmore, Robert \$500</p> <p>Lower Sioux Political Education Fun \$500</p> <p>MEDPAC Minn Medical Political Act \$500</p> <p>Minn Realtors Political Action Comn \$500</p> <p>Minn TruckPAC \$500</p> <p>MTA PAC \$500</p> <p>Shakopee Mdewakanton Sioux \$500</p> <hr style="width: 100%;"/> <p style="text-align: right;">\$13,570</p> | <p>Daids, Gregory RPM House 31B</p> <p>Fillmore County RPM \$3,500</p> <p>Houston County RPM \$1,000</p> <p>Cummins, Joan \$500</p> <p>Cummins, Robert P \$500</p> <p>Yates, Michael \$500</p> <p>CAR, Committee of Automotive Ret \$500</p> <p>IFAPAC Minn \$500</p> <p>Minn Independent Insurance Agents \$500</p> <p>MTA PAC \$500</p> <p>Northwest Petroleum NPPAC \$500</p> <hr style="width: 100%;"/> <p style="text-align: right;">\$8,500</p> |
| <p>Crusing, Frank RPM House 38A</p> <p>Crusing, Frank W \$1,652</p> <hr style="width: 100%;"/> <p style="text-align: right;">\$1,652</p> | <p>Daley, Theodore (Ted) RPM Senate 38</p> <p>2nd Congressional District RPM \$780</p> <p>38th Senate District RPM \$2,000</p> <p>Butzow, Barry W \$500</p> <p>Butzow, Joni \$500</p> <p>Daley, Theodore (Ted) J \$1,900</p> <p>Frauenschuh, David R \$500</p> <p>Hamilton, Eleanor \$500</p> | <p>Davis, Leslie RPM GC</p> <p>Doara, Richard \$500</p> <hr style="width: 100%;"/> <p style="text-align: right;">\$500</p> |
| <p>Cummins, Michael RPM Senate 8</p> <p>8th Congressional District RPM \$500</p> <p>Kanabec County RPM \$500</p> <p>Citizens for (Judith) Soderstrom \$800</p> <hr style="width: 100%;"/> <p style="text-align: right;">\$1,800</p> | <p>Davnie, Jim DFL House 62A</p> <p>Committee of Thirteen Legislative F \$500</p> <p>CUVOL \$500</p> <p>Local 59 Political Fund \$500</p> <p>MTA PAC \$500</p> <hr style="width: 100%;"/> <p style="text-align: right;">\$2,000</p> | <p>Dawson, Monica DFL Senate 33</p> <p>33rd Senate District DFL \$2,000</p> <p>womenwinning State PAC \$500</p> <hr style="width: 100%;"/> <p style="text-align: right;">\$2,500</p> |
| <p>Cuzzo, Mike NA DC 6-11</p> <p>Balmer, James \$700</p> <p>Beyer, Eric \$800</p> <p>Cuzzo, Maria Stalzer Wyant \$1,000</p> <p>Envall, Ron \$500</p> | <p>Dayton, Mark DFL GC</p> | |

Recipients of Contributions of \$500 or More From a Single Donor (Constitutional Office, Senate, House of Representatives and Judicial Candidates)

Combined Totals of 2009 and 2010

(Donors listed by Political Party Unit, Individual, Lobbyist, Political Committee, Political Fund, Candidate)

| | | | | | |
|--------------------------------|---------|------------------------|---------|---------------------|---------|
| 6th Congressional District DFL | \$1,000 | Benzie-Lourey, Marlana | \$1,000 | Chasin, Richard | \$2,000 |
| 7th Senate District DFL | \$500 | Berger, Max | \$1,000 | Chutich, Margaret | \$500 |
| 39th Senate District DFL | \$1,000 | Bergh, Donna | \$2,000 | Ciernia, Robert M | \$500 |
| Carlton County DFL | \$1,000 | Bergh, Kjell A | \$2,500 | Clapp, Augustus | \$500 |
| Abbott, Gregory A | \$500 | Berkowitz, Shayna M | \$1,000 | Clarkson, Juliana | \$500 |
| Abraham, Elizabeth | \$500 | Berman, Michael | \$2,500 | Clarkson, Timothy | \$500 |
| Abrahamson, Victoria | \$500 | Berture, Colleen | \$500 | Clary, Bradley | \$800 |
| Ackman, George | \$1,000 | Bialke, James | \$600 | Clement, Sally D | \$500 |
| Ahern, Philip M | \$500 | Bielenberg, Amber | \$1,200 | Clement, Stephen M | \$500 |
| Aldrich, Hope | \$1,000 | Birkeland, Karen | \$1,000 | Coggins, Wendy Blum | \$1,000 |
| Allen, Gloria V | \$750 | Bisignani, Mark | \$750 | Cohen, Burton D | \$1,000 |
| Allen, Matthew C | \$500 | Bjork, David A | \$1,000 | Coleman, William R | \$1,000 |
| Allison, Laurie K | \$500 | Blowers, Barbara | \$500 | Commers, John G | \$500 |
| Alworth, Martha | \$500 | Bodin, Robert | \$1,000 | Conlin, Thomas J | \$500 |
| Amatruda, Thomas | \$500 | Boggs, Tim | \$1,000 | Connett, Jane Y | \$1,000 |
| Ander, Rita | \$500 | Borg, Julie | \$700 | Connett, John E | \$1,000 |
| Anderson, Betty | \$1,000 | Borgert, Jennifer | \$1,000 | Conover, Stephen P | \$550 |
| Anderson, David S | \$1,000 | Borman, Elizabeth | \$1,000 | Coonan, Maureen | \$500 |
| Anderson, Earl | \$500 | Borman, Kimberly | \$2,000 | Cooper, Allan | \$1,000 |
| Anderson, Janice | \$500 | Borman, Margaret | \$2,000 | Cooper, Lawrence E | \$500 |
| Anderson, Jeanne M | \$500 | Borman, Marvin | \$2,000 | Cooper, Stephen | \$500 |
| Anderson, Jeff R | \$2,000 | Borman, Thomas H | \$2,500 | Cornell, Lynn D | \$1,000 |
| Anderson, Joyce G | \$1,000 | Bracken, Margaret | \$1,000 | Corty, Julianne | \$1,000 |
| Anderson, Julia | \$700 | Brady, William | \$1,000 | Corwin, Marjorie | \$1,000 |
| Anderson, Terry | \$500 | Bratulich, Robert | \$500 | Costello, Martin J | \$1,000 |
| Andreas, David L | \$1,000 | Bratvold, Diane L | \$750 | Cowles III, Jay | \$2,000 |
| Applebaum, Jay | \$500 | Braun, Thomas C | \$500 | Cowles, John L | \$2,000 |
| Applebaum, Sidney | \$1,000 | Broin, Jeff | \$1,000 | Cowles, Sage Fuller | \$2,000 |
| Atkins, Annette | \$1,000 | Brown, Larry | \$1,000 | Craig, Robert | \$500 |
| Avchen, Daniel | \$1,000 | Brown, Thomas M | \$500 | Cutter, Elizabeth | \$1,000 |
| Bagley, Elizabeth | \$500 | Bruckner, W Joseph | \$500 | Dahlman, Dennis | \$1,850 |
| Bagley, Smith | \$500 | Bryson, John | \$500 | Dahlstrom, Todd J | \$750 |
| Ballman, Gary | \$850 | Bunn, George | \$1,000 | Daly, Teresa A | \$500 |
| Barczak, Ronald | \$500 | Burnet, Ryan W | \$2,000 | D'Amato, Kerry | \$500 |
| Barker, Susan | \$1,000 | Burns, Sally | \$600 | Damon, Matthew | \$500 |
| Barrett, Thomas | \$1,000 | Burton, Dawn | \$1,000 | Danielson, Jack | \$1,000 |
| Barrows, Erin Frautschy | \$500 | Buxton, Nicholas | \$1,000 | Darst, David M | \$500 |
| Bartley, Anne | \$1,000 | Campbell, Candace | \$1,000 | Darst, Diane W | \$500 |
| Bastian, Bruce | \$1,000 | Campbell, JoAnn | \$2,000 | Davies, Jack | \$900 |
| Baudeck, Cathy | \$931 | Carey, James P | \$1,000 | Davies, Pat | \$750 |
| Beck, George | \$1,000 | Carlson, Joan A | \$500 | Davis, Barbara Jo | \$1,000 |
| Beck, Julie | \$500 | Carlson, Steven | \$1,000 | Davis, Cindy | \$500 |
| Bednar, Pamela | \$500 | Carroll, John J | \$500 | Davis, Frances J | \$1,000 |
| Bell, Ford W | \$1,000 | Carruthers, Philip C | \$2,000 | Davis, William J | \$500 |
| Bell, Johanna | \$1,000 | Caucutt, Greg H | \$1,000 | Dayton, Alex | \$2,000 |
| Bencini, Barbara | \$1,000 | Cecil, Lorraine F | \$1,000 | Dayton, Andrew | \$2,500 |
| Bengston, Jeff | \$1,000 | Chandler, Kevin C | \$1,000 | Dayton, Ann | \$1,500 |
| Benson, Leatrice | \$1,000 | Chapin, Mark | \$500 | Dayton, Anne S | \$2,500 |
| Benson, Scott | \$1,000 | Chasin, Dana J | \$1,500 | Dayton, Arlene | \$2,000 |
| Benson, Thomas H | \$1,000 | Chasin, Laura | \$2,000 | Dayton, Brandt | \$2,500 |

Recipients of Contributions of \$500 or More From a Single Donor (Constitutional Office, Senate, House of Representatives and Judicial Candidates)

Combined Totals of 2009 and 2010

(Donors listed by Political Party Unit, Individual, Lobbyist, Political Committee, Political Fund, Candidate)

| | | | | | |
|------------------------|---------|------------------------|---------|------------------------|---------|
| Dayton, Bruce B | \$2,500 | Eldridge, Sean | \$2,000 | Gooch, Nancy | \$1,000 |
| Dayton, Christian | \$2,500 | Ellingson, Edward | \$1,000 | Gordon, John B | \$1,000 |
| Dayton, David | \$2,500 | Engelsma, Bruce W | \$1,000 | Gorman, George | \$1,000 |
| Dayton, Douglas J | \$2,500 | Englander, Harvey A | \$500 | Gorman, Richard | \$1,000 |
| Dayton, Duncan | \$500 | Entenza, Matt | \$2,000 | Grace, Ellen | \$1,000 |
| Dayton, Elisabeth J | \$500 | Epstein, Robert | \$1,000 | Grafstrom, John | \$500 |
| Dayton, Eric J | \$2,500 | Erickson, Joy | \$1,000 | Graves, James J | \$1,000 |
| Dayton, John W | \$2,500 | Ewald, Ellen C | \$1,000 | Graves, Julie | \$1,000 |
| Dayton, Judson | \$1,500 | Eyo, Ekpenyong | \$1,000 | Graziano, Sal | \$1,000 |
| Dayton, Julia W | \$2,500 | Fahy, James | \$1,000 | Griffin, Geoffrey | \$1,000 |
| Dayton, Lucy | \$2,500 | Falsani, Robert C | \$1,000 | Griffin, Thomas | \$2,000 |
| Dayton, Maggie | \$1,000 | Faribault, Danielle J | \$555 | Grindal, Michele H | \$2,000 |
| Dayton, Marina | \$1,000 | Faricy Jr, John | \$1,000 | Grinstein, Stanley | \$2,000 |
| Dayton, Mary Lee | \$2,500 | Faricy, Carole M | \$900 | Groethe, Dona | \$1,000 |
| Dayton, Megan | \$1,000 | Feldman, H Michael | \$500 | Grossman, Beverly | \$1,000 |
| Dayton, Michael | \$500 | Feldman, Nancy | \$500 | Gulden, Diana | \$1,000 |
| Dayton, Pamela | \$500 | Fena, James R | \$500 | Gural, Jeffrey R | \$500 |
| Dayton, Scott | \$500 | Fine, Bianca M | \$2,000 | Gustafson, Daniel | \$1,000 |
| Dayton, Vanessa D | \$2,500 | Fine, Robert | \$550 | Gustafson, Jill | \$500 |
| Deal, James D | \$2,000 | Finnegan, Mary K | \$700 | Hackett, Maureen | \$2,000 |
| Deal, Pamela | \$2,000 | Flaherty, Mary S | \$600 | Hage, Rolf | \$1,000 |
| Decherd, William | \$1,000 | Flannigan, Rodney | \$500 | Hagen, James | \$500 |
| Deckoff, Pamela | \$2,000 | Fletcher, Susan | \$1,000 | Hale, Roger L | \$1,250 |
| Deckoff, Stephen H | \$2,000 | Flom, Katherine S | \$500 | Hall, Lynda | \$1,550 |
| Degree, Thomas M | \$500 | Flynn, Thomas P | \$500 | Halleland, Keith J | \$1,000 |
| DeHarpporte, Ron E | \$500 | Forster, Barbara L | \$2,000 | Halunen, Clayton D | \$1,000 |
| Delaney, Charles | \$500 | Foster, David | \$1,000 | Hamlin, Rachel | \$500 |
| DeRuyter, Steven D | \$500 | Fowler, Reginald | \$1,000 | Hansen, Michael T | \$500 |
| Diaz, Jean | \$1,000 | Fraser, Thomas S | \$500 | Harmon, Martin A | \$1,000 |
| Diaz, Richard F | \$1,000 | Freeman, Jane C | \$1,000 | Hart, James F | \$1,000 |
| Dickerson, Jon | \$1,000 | Freeman, Michael | \$500 | Hart, Jim | \$1,000 |
| Dill, David | \$1,000 | Frillman, Carol | \$1,000 | Hart, Jolene | \$845 |
| Dodge, Sarah | \$500 | Furman, Leola | \$1,000 | Harwood, Marialice | \$1,000 |
| Dolan, William | \$500 | Gabrielson, James E | \$525 | Haselow, Justine P | \$2,000 |
| Donnelly-Coyne, Sheila | \$1,000 | Gary, Jerome | \$500 | Haselow, Robert E | \$2,000 |
| Doot, Guy H | \$1,000 | Gavin, Amy | \$1,000 | Hatch, Michael | \$500 |
| Doot, Jennifer J | \$1,000 | Gavin, Ellen | \$500 | Hatch, Michael A | \$2,000 |
| Dornik, John | \$1,000 | Gavin, Ted | \$1,000 | Hatch, Patricia G | \$1,903 |
| Dorsey, James E | \$2,000 | Gayl, Franz | \$500 | Hatlestad, Robert | \$500 |
| Dovydenas, Betsy D | \$500 | Gelbmann, James | \$1,500 | Hawkinson, Gloria | \$1,000 |
| Dovydenas, Elizabeth | \$1,000 | Gelbmann, Mary | \$1,000 | Haworth, Maureen | \$600 |
| Dovydenas, Jonas | \$750 | Ghani, Saleem | \$500 | Healey, Judith | \$500 |
| Downing, Fred | \$1,000 | Gill, Tim | \$1,000 | Heaney, Janis | \$500 |
| Driscoll, Edward J | \$600 | Glasgow, Thomas | \$500 | Heegaard, Peter | \$500 |
| Duddingston, David | \$1,000 | Gleason, Mark S | \$500 | Heidenreich, Douglas R | \$1,000 |
| Duddingston, Joan | \$1,000 | Goddard, Peter | \$1,000 | Heinonen, Raymond | \$550 |
| Dukes, Gary | \$1,000 | Goetz, John C | \$500 | Helgen, Henry | \$827 |
| Dunbar, Frank | \$1,000 | Goldfine, Donde | \$500 | Hendry, Bruce | \$500 |
| Edstrom, Dean R | \$1,000 | Goldner, Barbara | \$2,000 | Herman, Diane | \$500 |
| Eftekhari, M Nazie C | \$500 | Goldner, Michael David | \$2,000 | Hicks, Dan | \$500 |

Recipients of Contributions of \$500 or More From a Single Donor (Constitutional Office, Senate, House of Representatives and Judicial Candidates)

Combined Totals of 2009 and 2010

(Donors listed by Political Party Unit, Individual, Lobbyist, Political Committee, Political Fund, Candidate)

| | | | | | |
|------------------------|---------|-----------------------|---------|-------------------------|---------|
| Hiemenz, Mark | \$1,000 | Kieves, Garry | \$2,500 | Lux, Robert | \$500 |
| Higinbotham, Joan | \$500 | Kieves, Kim | \$2,500 | Lynch, Leland | \$1,000 |
| Hintz, Daniel | \$500 | Kieves, Nicola | \$500 | Macrae, Margaret Ann | \$500 |
| Hirschberg, Michael | \$1,000 | King, Richard H | \$1,000 | Maddox, Wendell | \$1,000 |
| Hoffner, Fabian | \$1,000 | Kinsella, Ann B | \$500 | Malcolm, Jan K | \$500 |
| Hofstede, Anthony | \$1,000 | Kircher, Robert | \$550 | Mandelbaum, David | \$1,000 |
| Hofstede, Diane | \$1,000 | Klaas, Barbara A | \$2,500 | Mannis, David | \$500 |
| Hollman, Denise | \$500 | Klaas, Paul | \$2,500 | Marakovitz, Matt | \$1,000 |
| Honaas, Christine | \$1,000 | Klausner, Kathy | \$2,000 | Maritz, Peter | \$500 |
| Hormel, James | \$1,000 | Klausner, Robert | \$2,000 | Mark, Matthew | \$1,000 |
| Hughes, Chris | \$2,000 | Klein, Allan W | \$700 | Marsh, Robert | \$1,000 |
| Hui, Pat | \$1,000 | Kling, Lou Anne | \$500 | McCarty, Linda | \$500 |
| Huntley, Gail A | \$1,000 | Knabel, Thomas L | \$500 | McClung, David S | \$1,000 |
| Huntley, Thomas | \$1,000 | Knighton, David | \$500 | McEwen, Gregory | \$1,000 |
| Huntrods, Ann | \$500 | Knoll, Verne | \$1,000 | McEwen, Linda | \$1,000 |
| Hutcheson, Susanne | \$500 | Knowlan, Bruce | \$500 | McGrath, Carla | \$500 |
| Isaacs, Maxine | \$1,000 | Koch, Julie | \$500 | McHugh, Christopher T | \$1,000 |
| Ista, Diane J | \$1,000 | Kornfeld, Howard | \$850 | McIntosh, John C | \$750 |
| Jackson, Helena | \$500 | Kreider, Joan L | \$500 | McLaughlin, Judy | \$2,000 |
| Jaffe, Phillip | \$1,000 | Krieger, Betsy | \$1,000 | McLean, Sue | \$500 |
| Janasz, Kathleen A | \$550 | Krugman, Edward | \$500 | McMullen, Katherine | \$2,000 |
| Jeffers, Michael | \$1,000 | Kucera-Walsh, Maureen | \$500 | McNally, Sheila | \$550 |
| Jennings, Wayne B | \$500 | Kuller, Hart | \$1,000 | McNeil, Larry | \$1,000 |
| Jerich, Tricia M | \$1,000 | Lakin, Debra | \$500 | McNulty, Priscilla | \$1,000 |
| Jesson, Lucinda E | \$1,000 | Lander-Simon, Diane | \$500 | Melander, Mary | \$600 |
| Johnson, Chad | \$1,000 | Landow, Nathan | \$1,000 | Melander-Dayton, Joyce | \$500 |
| Johnson, D Ward M | \$500 | Larsen, John E | \$1,000 | Melander-Dayton, Steven | \$1,000 |
| Johnson, Denesse E | \$1,000 | Latimer, George A | \$500 | Melton, William C | \$1,000 |
| Johnson, Edna | \$700 | Leary-Skenzich, Anne | \$1,000 | Mendoza, Mia E | \$2,000 |
| Johnson, James A | \$1,000 | Lenfestey, James P | \$1,500 | Mendoza, Salvador | \$2,000 |
| Johnson, Lynn W | \$500 | Lenfestey, Susan W | \$1,000 | Messinger, Alida | \$2,500 |
| Johnson, Verdi | \$500 | Lenzmeier, Kathy | \$1,000 | Messinger, Bill | \$2,000 |
| Jordan, John F | \$2,000 | Lerner, Harry | \$600 | Messinger, Eliza | \$1,000 |
| Junge, Ember Reichgott | \$1,000 | Lester, Suzanne T | \$1,000 | Messinger, Kera | \$1,000 |
| Kahn, Michael | \$500 | Levine, Leonard | \$700 | Meuers, Virginia Ann | \$500 |
| Kalisman, Jason | \$1,000 | Lewis, Jonathan | \$1,000 | Meyer, Sandra M | \$500 |
| Kaplan, Mitchell T | \$500 | Lewis, Rita M | \$1,000 | Meyers, Russell | \$1,000 |
| Kaplan, Nina | \$1,000 | Lewis, Sharon | \$600 | Mikalsel, Terje E | \$1,000 |
| Karney, Mark | \$1,000 | Lewis, Vinton | \$1,000 | Miller, Jordana | \$1,000 |
| Karney, Tracy | \$700 | Liebedoff, David | \$500 | Miller, Richard | \$2,000 |
| Kayser, Marlene B | \$1,000 | Lillehaug, David L | \$1,000 | Minars, Len | \$2,000 |
| Kayser, Thomas C | \$1,000 | Lilly, David M | \$500 | Mishkin, Arnon | \$500 |
| Keetley, Joan C | \$500 | Lilly, Diane Palmer | \$1,000 | Mitau, Lee R | \$1,000 |
| Keith, Michele R | \$2,500 | Lilly, Perrin B | \$1,000 | Mitchell, Patricia A | \$1,000 |
| Keith, Robert J | \$2,500 | Limb, Jong C | \$2,000 | Mitha, Salman C | \$500 |
| Keller III, Thomas | \$2,000 | Lookingbill, Darwin | \$1,000 | Moe, Paulette R | \$2,000 |
| Keller, Victoria | \$1,000 | Lourey, Anthony | \$1,000 | Moen, Kenneth A | \$500 |
| Kelley, Stephen P | \$600 | Lovell-Smith, Wendy | \$1,000 | Moen, Mary | \$800 |
| Kelly, Patricia | \$500 | Lucas, Margaret | \$998 | Mogy, Joel R | \$500 |
| Kelm-Helgen, Michele | \$1,000 | Luther, William P | \$1,000 | Moilanen, Robert C | \$600 |

Recipients of Contributions of \$500 or More From a Single Donor (Constitutional Office, Senate, House of Representatives and Judicial Candidates)

Combined Totals of 2009 and 2010

(Donors listed by Political Party Unit, Individual, Lobbyist, Political Committee, Political Fund, Candidate)

| | | | | | |
|-------------------------|---------|------------------------|---------|--------------------------|---------|
| Molzahn, Mary E | \$500 | Olson, Douglas J | \$500 | Robbins, Brian | \$1,000 |
| Monash, Jacqueline | \$2,000 | Opperman, Darin B | \$2,000 | Rockefeller IV, John | \$2,000 |
| Mondale, Walter | \$600 | Opperman, Vance K | \$2,500 | Rockefeller, Charles | \$2,000 |
| Montgomery, Harle | \$1,500 | Orenstein, David | \$500 | Rockefeller, Justin | \$1,000 |
| Monyak, David | \$800 | Orrick, Ruth | \$2,000 | Rockefeller, Larry | \$1,000 |
| Morgan, John | \$2,000 | Orth, Jeffrey D | \$500 | Rockefeller, Laurence | \$1,000 |
| Morgan, John B | \$500 | Ostlund, Daniel | \$750 | Rockefeller, Sharon | \$2,000 |
| Morgan, Sheila C | \$2,000 | Otis, Constance | \$500 | Rockwell, Binky Wood | \$1,000 |
| Morrissey, Paul J | \$500 | Owens, Robert J | \$2,000 | Roen, Craig | \$1,000 |
| Mortenson, Sally | \$500 | Parmer, Hugh | \$500 | Roloff, Becky | \$1,000 |
| Mottaz, Thomas D | \$500 | Parrott, Mark A | \$1,000 | Rosen, Daniel N | \$500 |
| Muck, Thomas R | \$500 | Paulson, Pam | \$1,000 | Rosenberg, Nancy L | \$500 |
| Mullin, Chouhei | \$500 | Pekel, Kent A | \$1,000 | Rosenblum, David | \$1,000 |
| Mulvahill, Amy | \$1,000 | Pelstring, Patrick | \$750 | Rosenstein, Anita | \$2,000 |
| Munnich, Lee | \$500 | Peris, Jose | \$1,000 | Rosenstein, Brian | \$2,000 |
| Musielewicz, David | \$500 | Perlman, Lawrence | \$600 | Rosenthal, Mary A | \$1,500 |
| Mydland, G Todd | \$2,000 | Perpich, George F | \$1,000 | Ross, Jane | \$2,000 |
| Nauen, Charles N | \$2,000 | Person, Carol | \$500 | Ross, Sterling | \$2,000 |
| Nedrebo, Ingrid Ellen E | \$500 | Peters, Heike | \$1,000 | Rotenberg, Amy M | \$1,500 |
| Nelson, Karmen | \$1,913 | Peterson, Eloise | \$500 | Rothchild, Kennon V | \$500 |
| Nelson, Stephen L | \$600 | Petsoulis, Christos | \$1,000 | Rowen, Vernon C | \$1,000 |
| Newstrom, James S | \$500 | Pflaum, Stephen R | \$500 | Rubenstein, James | \$500 |
| Nicholas, Blair | \$1,000 | Phillips, Dean | \$1,000 | Rudh, Jacob | \$500 |
| Nielsen, Katherine D | \$2,500 | Pierotti, Jeremy E | \$500 | Ruggles, Steven | \$2,000 |
| Nielsen, Stuart A | \$2,500 | Pillsbury, Charles A | \$700 | Russell-Shapiro, Alice | \$1,500 |
| Nielson, Kate | \$1,000 | Pinkerton, Milo | \$2,000 | Russell-Shapiro, William | \$2,500 |
| Nielson, Stuart | \$1,000 | Ploeger, Alicia Sieben | \$2,000 | Saario, Terry | \$2,000 |
| Nilan, Jane | \$1,000 | Pohlad, Donna M | \$1,500 | Sabo, Martin | \$500 |
| Niles, Donald W | \$1,000 | Pohlad, James O | \$1,500 | Saffran, Thomas | \$500 |
| Nisi, Laura | \$1,000 | Pohlad, Michelle M | \$2,000 | Saffron, Robert | \$500 |
| Nissen, Pamela M | \$1,000 | Pohlad, Rebecca C | \$1,000 | Saggau, David J | \$1,000 |
| Nolan, Fred | \$1,000 | Pohlad, Robert C | \$1,000 | Samargia, Jane | \$600 |
| Nolan, Rick | \$500 | Pohlad, William | \$1,000 | Samargia, Jerry | \$2,000 |
| Noteboom, Sonja E | \$500 | Porter, Christina | \$500 | Sampson, Curtis A | \$1,100 |
| O'Brien, Judith | \$500 | Priadka, Judith | \$500 | Sampson, Ellen G | \$1,000 |
| O'Brien, Kathleen | \$1,000 | Pritzker, Renee | \$1,000 | Schechter, Neil | \$1,000 |
| O'Brien, Timothy | \$2,100 | Quam, Lois E | \$2,000 | Schenian, Dale | \$1,000 |
| O'Connor, Michael | \$500 | Quinn, Peter J | \$500 | Scher, Linda | \$500 |
| Oehler, Ben S | \$500 | Radke, Kirk | \$1,000 | Schimpf, David | \$1,000 |
| Oehler, Cornelia M | \$2,500 | Rand, Rebecca R | \$2,000 | Schuck, Judy | \$500 |
| Oehler, Lynn Massie | \$500 | Rechelbacher, Horst | \$1,000 | Schulz, Thomas | \$500 |
| Oertwig, Al W | \$1,000 | Reitan, Benjamin | \$750 | Schwartz, Kara | \$500 |
| O'Fallon, William M | \$500 | Reitan, Jacob | \$556 | Schwebel, James | \$1,000 |
| Ogren, Ray | \$500 | Reitan, Philip | \$1,000 | Scoville, Judith N | \$1,000 |
| O'Keefe, Margaret | \$2,000 | Reitan, Randi Ann | \$1,000 | Scully, Patrick | \$500 |
| O'Keefe, Mark D | \$2,500 | Rheinberger, John | \$1,000 | Senechal, Marlene | \$500 |
| O'Leary, Sean | \$2,000 | Richardson, Bill | \$500 | Sewell, Gloria | \$1,000 |
| Oliynyk, Roman | \$1,000 | Riley, Daniel | \$2,000 | Shah, Rajiv | \$600 |
| Olsen, Eric | \$500 | Ring, Sue | \$1,000 | Shaver, Gary | \$500 |
| Olson, Deborah R | \$500 | Riveness, Phillip | \$500 | Sheaffer, Warren | \$700 |

Recipients of Contributions of \$500 or More From a Single Donor (Constitutional Office, Senate, House of Representatives and Judicial Candidates)

Combined Totals of 2009 and 2010

(Donors listed by Political Party Unit, Individual, Lobbyist, Political Committee, Political Fund, Candidate)

| | | | | | |
|----------------------|---------|---------------------------|---------|----------------------------|---------|
| Sheehan, Mary | \$1,000 | Stern, Louis | \$500 | Vickery, Kate | \$2,000 |
| Sheehan, Maureen | \$800 | Sternberg, Robin | \$1,250 | Viste, Mark E | \$500 |
| Sheehy, John P | \$1,000 | Stickney, David | \$1,000 | Vogel, George | \$500 |
| Sheehy, Lee E | \$1,000 | Stiles, Tommy | \$1,000 | Voss, Gordon | \$1,000 |
| Sheehy, Theresa | \$1,000 | Straka, Joshua H | \$750 | Wach, Elizabeth Thalheimer | \$1,000 |
| Sheinbaum, Stanley K | \$500 | Strand, Alfred B | \$500 | Waldron, Carol | \$550 |
| Sheppard, Jim | \$500 | Stratton, Michael | \$1,000 | Wales, Jane | \$500 |
| Sherman, Mark J | \$500 | Streitz, Mary | \$1,000 | Wall, Alin H | \$500 |
| Sherman, Shelley | \$1,000 | Stryker, Jon | \$1,000 | Wallack, Andrea | \$1,000 |
| Sidley, Michael I | \$500 | Sturgis, Ellen D | \$1,500 | Walsh, John | \$1,000 |
| Sidley, Milton | \$1,000 | Sullivan, John | \$1,000 | Wang, Daniel | \$2,500 |
| Sidley, Saralyn I | \$500 | Sullivan, Marit E | \$570 | Wang, Yolanda H | \$2,500 |
| Sidley, Wendy | \$500 | Surdyk, James | \$1,000 | Wark, David M | \$1,500 |
| Sieben Jr, Harry | \$2,000 | Sutton, George | \$500 | Wark, Mary Ann Barrows | \$1,500 |
| Sieben, Gretchen D | \$2,000 | Swan, Barbara | \$600 | Watson, Leland | \$500 |
| Sieben, Jeffrey S | \$2,000 | Swenson, Valerie | \$500 | Waugh, Bruce | \$1,000 |
| Sieben, John P | \$550 | Swiller, Martha | \$500 | Wayne, Valerie | \$500 |
| Sieben, Joyce E | \$1,500 | Synder, Brian S | \$500 | Weinblatt, Alan | \$500 |
| Sieben, Mary V | \$2,000 | Tammen, Pat | \$1,000 | Weinrich, Gerald S | \$600 |
| Sieben, Michael R | \$2,500 | Tammen, Robert H | \$1,000 | Weinshilbourn, Lily | \$1,000 |
| Sieben, Thomas | \$2,000 | Tanick, Marshall | \$700 | Weiser, Irving | \$1,000 |
| Sieben, William R | \$2,000 | Thatcher Sr, Paul Rexford | \$2,000 | Weiser, Marjorie L | \$1,000 |
| Sikorski, Gerry | \$1,000 | Thibodeau, Matthew | \$500 | Wells, John | \$600 |
| Silk, Gerald H | \$1,000 | Thissen, Paul C | \$600 | Welsh, Timothy A | \$500 |
| Silver, Anita | \$500 | Thomas, David | \$500 | Wenstrom, Gene | \$850 |
| Singer, Steven | \$2,000 | Thomas, Jennifer Jewell | \$1,000 | Wertish, Jeanne | \$600 |
| Singer, Steven B | \$1,000 | Thomley, Rebecca S | \$2,250 | West, Dobson | \$2,000 |
| Sitz, Paul | \$650 | Thompson, Pamela | \$500 | West, Jane H | \$2,000 |
| Siyad, Abdullahi | \$750 | Thompson, Robert J | \$500 | West, Jean | \$1,000 |
| Skelton, Rebecca A | \$500 | Tiffany, Laura | \$1,000 | Whelan, Patrick | \$600 |
| Skog, Susette F | \$1,091 | Tinklenberg, Elwyn | \$500 | White, James | \$1,000 |
| Slavitt, Lana M | \$1,000 | Tobias, Andrew | \$500 | Wildfang, Craig | \$500 |
| Smith, Archie | \$1,000 | Triplett, Janet H | \$500 | Wildfang, K Craig | \$500 |
| Smith, Gaye | \$600 | Tuel-Ahlgren, Lisa | \$500 | Wilensky, Alan J | \$2,500 |
| Smith, Kenneth | \$600 | Tunheim, Kathryn H | \$1,000 | Wilensky, Constance J | \$2,500 |
| Smith, Robert | \$1,000 | Turk, JaLayne | \$500 | Wilf, Mark | \$1,500 |
| Smith, Tina Flint | \$1,000 | Tuttle, Emily Anne | \$1,500 | Wilf, Zygi R | \$1,500 |
| Snow, Michael L | \$1,000 | Unger, Jeanne | \$1,000 | Williams, Mary O | \$910 |
| Snyder, Lavinia B | \$500 | Unger, Michael W | \$1,000 | Wilson, David | \$500 |
| Solem, Linnea O | \$500 | Useem, Ruth B | \$2,500 | Wilson, David A | \$1,000 |
| Solem, Richard | \$1,000 | Uzdelewicz, Wojciech | \$500 | Winer, Anthony S | \$1,000 |
| Soucie, Fred | \$750 | Van Ameringen, Henry | \$1,000 | Wingert, Susan | \$1,000 |
| Soucie, Linda | \$750 | Van Etta, John | \$500 | Winton, Sarah | \$1,000 |
| Spears, Wayne | \$500 | Van Evera, Stephen | \$500 | Wolff, Sara E | \$500 |
| Specks, Markus | \$1,000 | Vander Kooi Jr, Benjamin | \$1,000 | Wollack, Richard G | \$500 |
| Spencer, David | \$1,800 | Vaughan, Peter | \$2,000 | Wurtele, C Angus | \$1,000 |
| Stanoch, Joseph | \$500 | Velde, David | \$1,000 | Wurtele, Margaret V B | \$1,000 |
| Steger, Patricia | \$1,000 | Venegar, Richard | \$1,000 | Wynia, Ann L | \$1,000 |
| Stein, Robert | \$1,000 | Verdi, Edna | \$500 | Yeomans, Fay | \$750 |
| Steinberg, Leon | \$500 | Vickery, Daniel | \$2,000 | Young, Joan | \$600 |

Recipients of Contributions of \$500 or More From a Single Donor (Constitutional Office, Senate, House of Representatives and Judicial Candidates)

Combined Totals of 2009 and 2010

(Donors listed by Political Party Unit, Individual, Lobbyist, Political Committee, Political Fund, Candidate)

| | | | | | |
|-----------------------|---------|--|---------|---------------------------------------|---------|
| Zamansky, Lynn | \$1,000 | Novak, Steven G | \$850 | Laborers District Council of Minn & I | \$2,000 |
| Zamansky, Ronald | \$1,500 | Ongaro, Frank | \$900 | Local 851 Political Action Committe | \$2,000 |
| Zelle, Charles A | \$1,000 | Pietsch, Brian J | \$500 | Lockridge Grindal Nauen PLLP Stat | \$2,000 |
| Zelle, Julie B | \$750 | Redmond, Lawrence M | \$2,000 | MAPE-PAC | \$2,000 |
| Zikmund, Nyle | \$500 | Rice, Brian F | \$1,896 | Mining Industry Leadership Fund | \$1,000 |
| Zimmerman, Charles S | \$500 | Seck, Gerald L | \$1,100 | Minn AFL-CIO | \$2,000 |
| Zimmerman, Kathryn | \$500 | Seide, Eliot A | \$500 | Minn Cable Comm Assoc - PAC | \$500 |
| Zuckman, Harvey | \$500 | Sposeto, Dominic J | \$500 | Minn Eye PAC | \$500 |
| Zupancic, John | \$500 | Stanoch, John M | \$600 | Minn Hospital PAC | \$1,000 |
| Zygmunt, Paul | \$1,000 | Stark, Patricia A | \$2,000 | Minn Nurses Assn Pol Comm (MN/ | \$2,000 |
| Ahern, Michael J | \$2,000 | Tennessee, Robert J | \$1,000 | Minn Pipe Trades Assn PAC Fund | \$1,500 |
| Amundson, Kristen A | \$500 | Thorson, John | \$700 | Minn Police & Peace Officers Assoc | \$2,000 |
| Bagnoli, Joseph T | \$1,100 | Vento, Susan | \$1,000 | Minn Power PAC | \$2,000 |
| Bass, Robert (Bob) | \$500 | Windhorst Jr, John W | \$500 | Minn Professional Fire Fighters PAC | \$2,000 |
| Bergson, Brian M | \$1,000 | AFSCME Local 1842 City of St Paul | \$2,000 | Minn Seasonal Recreational Proper | \$1,250 |
| Carlson, Joel | \$500 | AFSCME Local 2822 Political Actior | \$2,000 | Minn Service Station Assoc | \$500 |
| Carlson, Nikki | \$500 | AFSCME Minn PEOPLE Committee | \$2,500 | Minn State Council of UNITE HERE | \$2,000 |
| Carnival, Douglas M | \$600 | Aging Services of Minn | \$500 | Minn State MNPL | \$2,000 |
| Caucutt, Amy | \$500 | Beer PAC-Minn Beer Wholesalers A | \$2,000 | Minn State Patrol Troopers Assoc | \$2,000 |
| Cerkvenik, Gary E | \$1,250 | Best & Flanagan Political Fund | \$1,000 | Minneapolis Bldg & Construct Trade | \$2,000 |
| Derus, John E | \$996 | Boilermakers 647 Political Action Fu | \$2,000 | Minneapolis Fire Department Pensio | \$2,000 |
| Dicklich, Ronald R | \$1,100 | Brotherhood of Locomotive Enginee | \$2,000 | Minneapolis Firefighters Relief Assn | \$2,000 |
| Erickson, James C | \$1,850 | Carpenters Local 1644 PAC | \$2,000 | Minneapolis Municipal Retirement A | \$2,000 |
| Flaherty, Timothy P | \$1,750 | Committee of Nine PAC | \$2,000 | Minneapolis Police Relief Assoc | \$1,950 |
| George, Mary Jo | \$500 | Committee of Thirteen Legislative F | \$2,000 | Minneapolis Regional Labor Federa | \$2,000 |
| Ginsberg, Richard W | \$1,000 | Communication Workers of America | \$2,000 | Minneapolis Retired Police Assoc P | \$2,000 |
| Grindal, H Theodore | \$1,931 | Council 65 Political Action Committe | \$2,000 | MN Corn State PAC | \$500 |
| Hahne, Kathryn S | \$750 | CUVOL | \$2,000 | MN State Bldg & Construction Trade | \$2,000 |
| Halloran, Brian K | \$600 | CWA COPE PCC | \$2,000 | Motorcycle PAC of Minn | \$1,000 |
| Halvorson, Rod | \$600 | CWA Minnesota State Council | \$2,000 | MPA Political Action Committee | \$700 |
| Hodnik, Margaret | \$550 | Dorsey Political Fund | \$2,000 | MSA-PAC | \$1,000 |
| Hussey, Robert G | \$500 | Dul Bldg Trades Vol Party Fund | \$500 | North Central States Carpenters PA | \$2,000 |
| Jerich, Michael A | \$2,000 | Duluth Active & Retired Teachers G | \$1,000 | PAL 9 Natl Assoc of Letter Carriers | \$2,000 |
| Jerich, Ronald A | \$2,000 | Duluth FirePAC | \$2,000 | Pipe Fitters Local 539 | \$2,000 |
| Jerich, Valerie | \$2,000 | East Central MN Area Labor Council | \$2,000 | Plumbers & Pipefitters Local #589 F | \$500 |
| Johnson, David H | \$1,500 | Education Minn PAC | \$2,000 | Plumbers & Steamfitters Local 11 P | \$500 |
| Jorgensen, Julie | \$500 | Elementary Principals Action Comm | \$1,000 | Police Officers Alliance of MN Pol A | \$2,000 |
| Kaul Jr, John | \$1,000 | Faegre & Benson Ltd Liability Partn | \$2,000 | Police Officers Fed of Mpls Conting | \$2,000 |
| Knutson, Sharyle J | \$500 | Firefighters Assoc of Mpls Political F | \$2,000 | Public Emp Pension Serv Assn (PE | \$1,500 |
| Lamb, Kathleen M | \$500 | Friends of Minn Nurse Anesthetists | \$1,000 | Rice Michels & Walther LLP Politica | \$1,000 |
| Lamppa, Gary | \$500 | Friends of the Minn Zoo | \$500 | RKM&C Fund | \$1,750 |
| Lawrence, Catherine A | \$600 | GREAT (Great River Energy Action | \$2,000 | SEIU Healthcare Minn | \$2,000 |
| Long, Robert C | \$500 | HRC Minnesota PAC | \$658 | SEIU Local 26 Political Fund | \$2,000 |
| Madigan, Michael D | \$500 | IBEW 110 PAC | \$2,000 | SEIU Minn State Council Political Fi | \$2,000 |
| McGrann, William R | \$650 | IBEW Local 292 Political Education | \$2,000 | Sheet Metal Workers PAC 10 | \$1,500 |
| McKiernan, Grania | \$550 | IBEW Minn State Council PAC | \$2,000 | SMART PAC | \$2,000 |
| McMillan, David J | \$750 | Inter Faculty Organization Lobby Fu | \$2,000 | Sprinkler Fitters Local Union No 417 | \$1,500 |
| Micheletti, Thomas A | \$500 | International Union of Operating En | \$2,000 | St Paul Firefighters Local 21 Politic | \$2,000 |
| Moe, Roger D | \$2,000 | Iron Workers Local 512 | \$2,000 | St Paul Pipefitters Local 455 PAC | \$2,000 |
| Moore, Vic | \$2,000 | Joint Council 32 DRIVE | \$2,000 | St Paul Police Federation Political A | \$2,000 |

Recipients of Contributions of \$500 or More From a Single Donor (Constitutional Office, Senate, House of Representatives and Judicial Candidates)

Combined Totals of 2009 and 2010

(Donors listed by Political Party Unit, Individual, Lobbyist, Political Committee, Political Fund, Candidate)

| | | | | | |
|--|------------------|--------------------------------------|-----------------|--|-----------------|
| Suburban School Emp Local 284 P | \$2,000 | Nutter, Lou | \$500 | Dillon, John G | \$5,305 |
| TRIAL-PAC | \$2,000 | Nutter, Lowell | \$500 | Dillon, Timothy K | \$2,000 |
| U A Plumbers Local #34 Political Fl | \$2,000 | Verdoorn, Jeff L | \$500 | Shafer, Timothy S | \$1,000 |
| UAW Minn State CAP Council Politi | \$2,000 | Verdoorn, Juliane C | \$500 | White, Mary A | \$2,000 |
| United Steelworkers District 11 Non | \$2,000 | Warner, Ryan | \$500 | Teamsters Local 120 DRIVE | \$1,000 |
| USW Local 264 PAC | \$600 | Warner, William A | \$500 | | \$11,305 |
| UTU PAC-MN | \$1,500 | Minnesotans for Racino PAC | \$500 | Dillon, Norann RPM Senate 43 | |
| Citizen Vol Comm for Irv Anderson | \$500 | MTA PAC | \$500 | Dillon, Norann | \$624 |
| Cy Thao Campaign Committee | \$500 | | \$16,500 | Fayfield, Mary | \$500 |
| (Bill) Luther for Attorney General | \$500 | Delton, Jamie RPM House 65B | | Fayfield, Robert W | \$500 |
| Prettner Solon (Yvonne) Volunteer C | \$15,000 | Delton, Jamie | \$675 | Fischer, Ann | \$500 |
| | \$997,554 | | \$675 | Fischer, Charles | \$500 |
| De Marco, Alexander DFL Senate 26 | | Dettmer, Bob RPM House 52A | | FitzSimmons, David | \$500 |
| DFL Senate Caucus | \$1,500 | 52nd Senate District RPM | \$1,500 | Johnson, Michael H | \$500 |
| Rice County DFL | \$500 | Frey, Brett | \$500 | Riehm, Henry | \$500 |
| Waseca County DFL | \$500 | Frey, Nancy | \$500 | Shore, Ryan | \$500 |
| Hamilton, Kenneth E | \$500 | | \$2,500 | Winer, Scott A | \$500 |
| Working Families Fund | \$500 | | | | \$5,124 |
| | \$3,500 | Dibble, D Scott DFL Senate 60 | | Dittrich, Denise DFL House 47A | |
| Dean, Matthew RPM House 52B | | Dayton, Julia W | \$500 | 47th Senate District DFL | \$2,000 |
| 52nd Senate District RPM | \$2,000 | Stark, Patricia A | \$500 | Kusch, Jeffrey B | \$500 |
| MEDPAC Minn Medical Political Act | \$500 | ACEC/MN Political Action Committe | \$500 | Friends of DFL Women | \$500 |
| Minn Dental Political Action Commit | \$500 | Committee of Thirteen Legislative F | \$500 | Minn Realtors Political Action Comn | \$500 |
| Minn Hospital PAC | \$500 | International Union of Operating Eng | \$500 | | \$3,500 |
| MOHPA PAC | \$500 | Local 59 Political Fund | \$500 | Doepke, Constance RPM House 33B | |
| | \$4,000 | Minn TruckPAC | \$500 | 3rd Congressional District RPM | \$750 |
| Dehen, John NA DC 10-27 | | MTA PAC | \$500 | 33rd Senate District RPM | \$5,000 |
| Bachmann, Jackson | \$500 | Prairie Island Indian Community PA | \$500 | Barton, Raymond L | \$500 |
| Bauer, Gerald J | \$1,000 | UTU PAC-MN | \$500 | Doepke, Constance M | \$500 |
| Deal, James D | \$2,000 | | \$5,000 | Doepke, Mark A | \$500 |
| Steinhauser, Brenda | \$2,000 | Dietzen, Christopher NA SC 5 | | Erickson, Lisa S | \$500 |
| Dehen, John | \$23,700 | Daley, Annamarie A | \$500 | Erickson, Robert D | \$500 |
| | \$29,200 | Dayton, Bruce B | \$500 | Kordonowy, Thomas | \$500 |
| Dehn, Raymond DFL Senate 58 | | Gearen, James P | \$500 | Larson, David M | \$500 |
| Dehn, Raymond | \$500 | Matonich, Edward J | \$500 | Peterson, Gregg C | \$500 |
| | \$500 | Schutz, Ronald J | \$500 | | \$9,750 |
| DeKruif, Alan RPM Senate 25 | | Sweere, Janice M | \$1,000 | Doll, John DFL Senate 40 | |
| 2nd Congressional District RPM | \$600 | Dorsey Political Fund | \$500 | 2nd Senate District DFL | \$500 |
| LeSueur County RPM | \$1,000 | RKM&C Fund | \$500 | 6th Senate District DFL | \$2,000 |
| Rice County RPM | \$2,900 | | \$4,500 | 39th Senate District DFL | \$1,100 |
| Davis, Mark D | \$500 | Dill, David DFL House 6A | | 40th Senate District DFL | \$900 |
| Davis, Mary | \$500 | Bois Forte Political Education Fund | \$500 | Deckoff, Stephen H | \$500 |
| DeKruif, Alan D | \$4,000 | Dorsey Political Fund | \$500 | Amalgamated Transit Union Local 1 | \$500 |
| Gute, James | \$500 | GREAT (Great River Energy Action | \$500 | Boilermakers 647 Political Action Fl | \$500 |
| Gute, Penny | \$500 | Minn Realtors Political Action Comn | \$500 | GREAT (Great River Energy Action | \$500 |
| Hubbard, Stanley S | \$500 | MN Corn State PAC | \$500 | Laborers District Council of Minn & I | \$500 |
| Johnson, Todd W | \$500 | MTA PAC | \$500 | MEDPAC Minn Medical Political Act | \$500 |
| Jones, Douglas C | \$500 | Plumbers & Pipefitters Local #589 F | \$500 | Minn Dental Political Action Commit | \$500 |
| Jones, Mary S | \$500 | | \$3,500 | Minneapolis Bldg & Construct Trade | \$500 |
| | | Dillon, John N/A DC 2-16 | | | |

Recipients of Contributions of \$500 or More From a Single Donor (Constitutional Office, Senate, House of Representatives and Judicial Candidates)

Combined Totals of 2009 and 2010

(Donors listed by Political Party Unit, Individual, Lobbyist, Political Committee, Political Fund, Candidate)

| | | |
|--|---|--|
| <p>Minneapolis Firefighters Relief Assn \$500 \$9,000</p> <p>Dorholt, Zachary (Zach) DFL House 15B 15th Senate District DFL \$700 Central Minn AFL-CIO Trades & Lat \$500 Larry Haws Campaign \$500 \$1,700</p> <p>Doty, Alan DFL House 12B 8th Congressional District DFL \$1,350 12th Senate District DFL \$650 Crow Wing County DFL \$1,350 Morrison County DFL \$1,000 Amalgamated Transit Union Local 1 \$500 Carpenters Local 1644 PAC \$500 Local 59 Political Fund \$500 MAPE-PAC \$500 MTA PAC \$500 SEIU Minn State Council Political Fi \$500 \$7,350</p> <p>Dowdal, Brigid N/A DC 10-3 Humes, Joan \$500 Nill, Douglas \$500 \$1,000</p> <p>Downey, Keith RPM House 41A 3rd Congressional District RPM \$500 41st Senate District RPM \$1,750 HRCC \$3,725 Clark, Timothy \$500 Corrigan, Fredrick W \$500 Corrigan, Glenda K \$500 Haller, Matthew \$500 Hayden, Michael \$500 Hemler, Laura R \$500 Kostuch, Keith \$500 O'Brien, Edgar \$500 Trester, Holly M \$500 Trester, James M \$500 \$10,975</p> <p>Draskowski, Steven RPM House 28B Cummins, Joan \$500 Cummins, Robert \$500 \$1,000</p> <p>Eken, Bernhard (Kent) DFL House 2A GREAT (Great River Energy Action \$500 Inter Faculty Organization Lobby Fu \$500 Minn Realtors Political Action Comn \$500 MN Corn State PAC \$500 MTA PAC \$500 \$2,500</p> | <p>Ekstrand, Tami RPM Senate 55 4th Congressional District RPM \$500 \$500</p> <p>Elgin, Patrick RPM Senate 62 Elgin, Patrick \$1,181 \$1,181</p> <p>Elkins, Steven (Steve) DFL Senate 41 41st Senate District DFL \$5,000 Elkins, Steven B \$1,510 ACEC/MN Political Action Committe \$500 Minneapolis Bldg & Construct Trade \$500 \$7,510</p> <p>Ellenbecker, Thomas RPM House 14B 14th Senate District RPM \$2,000 Anderson, Barbara \$500 Anderson, Rollie H \$500 Cummins, Joan \$500 Cummins, Robert P \$500 Hubbard, Stanley E \$500 Freedom Club State PAC \$500 Ellenbecker, Thomas \$2,412 \$7,412</p> <p>Ellis, Jeremiah DFL House 65A Carstarphen, Meria \$500 Ellis, Gwen \$500 Ellis, Jeshua \$500 Ellis, Joseph \$750 Ellis, Josiah \$500 Heleniak, David \$500 Smith, Roxie \$500 AFSCME Minn PEOPLE Committee \$500 \$4,250</p> <p>Emmer, Tom RPM GC Houston County RPM \$500 Pipestone County RPM \$500 Aamot, Brett \$500 Adolphson, Peter \$500 Akkerman, Maynard \$750 Albrecht, Arlin \$2,000 Albrecht, Marilyn \$2,000 Alexander, Patrick \$2,000 Alizadeh, Ali \$2,000 Alton III, Howard \$1,000 Ames, Georgiann \$1,000 Ames, Karen E \$1,000 Ames, Raymond \$1,000 Ames, Richard J \$1,000 Amos, Paul \$500 Anderson, Barbara \$4,000</p> | <p>Anderson, Brad \$2,000 Anderson, Bruce \$680 Anderson, Douglas \$500 Anderson, Esperanza \$500 Anderson, George E \$2,000 Anderson, Janet \$2,000 Anderson, Lawrence \$500 Anderson, Lynn \$500 Anderson, Lynnae M \$500 Anderson, Peter \$1,000 Anderson, Richard \$1,250 Anderson, Rollie H \$2,000 Anderson, Tom \$1,000 Andolshek, Richard \$2,000 Andrews, George \$1,000 Andryski, Chris \$1,500 Andryski, Jill \$500 Annexstad, Albert \$2,000 Annexstad, Kathy \$2,000 Antonello, Michael \$500 Aplikowski, Beverly J \$2,300 Applebaum, Jeffrey \$500 Arends, Mike \$1,000 Armstrong, Charles \$1,000 Arnold, David H \$2,000 Arnold, Michael \$600 Arnold, Muriel \$2,000 Ashbach, Chris O \$1,500 Ashbach, Dan \$2,500 Ashbach, Kathy \$750 Ashbach, Laurie \$1,500 Austin, Bill \$2,000 Austin, Tani \$2,000 Avent, Sharon Lee \$1,000 Avent, Terry \$1,000 Awe, Donald L \$500 Baer, Timothy R \$2,000 Bailey, John \$500 Baird, Randall S \$1,000 Bak, Dirk \$600 Baker, Deborah T \$1,000 Baker, Douglas M \$2,000 Baker, Glenn \$500 Baker, Julie M \$2,000 Baker, Kristin \$967 Baker, Mark \$500 Baker, Vernon C \$1,000 Bakken, Glen \$1,000 Baldinger, Steven \$1,000 Baldwin, Sandy \$1,000</p> |
|--|---|--|

Recipients of Contributions of \$500 or More From a Single Donor (Constitutional Office, Senate, House of Representatives and Judicial Candidates)

Combined Totals of 2009 and 2010

(Donors listed by Political Party Unit, Individual, Lobbyist, Political Committee, Political Fund, Candidate)

| | | | | | |
|---------------------|---------|------------------------|---------|-----------------------|---------|
| Bamonti, Michael L | \$500 | Blackey, Brent | \$500 | Buckingham, Thomas | \$500 |
| Bares, Ann | \$1,000 | Blackwell, Mark | \$1,000 | Burchell, Edward R | \$600 |
| Bares, Keith | \$1,000 | Blakeslee, Kristin | \$500 | Burkel, Robin | \$500 |
| Barnauskas, Andrew | \$650 | Bloomer, Geri | \$1,000 | Burkes, Daniel | \$1,000 |
| Barr, Collin E | \$2,000 | Bloomer, William Steve | \$1,000 | Buron Jr, Louis | \$1,000 |
| Barry Jr, Walter R | \$1,000 | Boeckermann, Daniel | \$500 | Burwell, Barbara E | \$2,000 |
| Barry, Charles | \$2,000 | Boehnen, David L | \$1,000 | Burwell, Rodney P | \$2,000 |
| Barry, Etta | \$2,000 | Bohl, Steven R | \$1,000 | Butler, Kay | \$500 |
| Barry, Melanie | \$2,000 | Boone, Eric | \$940 | Butzer, Bartholomew | \$2,000 |
| Barry, Michael | \$2,000 | Boos, Mary | \$500 | Butzow, Barry W | \$2,000 |
| Bartells, Glen | \$500 | Borg, Doreen | \$1,000 | Cadle, Jean | \$2,000 |
| Barton, Mary Lou | \$2,000 | Borgan, Daniel | \$500 | Cadle, Patrick R | \$2,000 |
| Barton, Raymond L | \$2,000 | Borgerding, George N | \$750 | Cairncross, R Scott | \$500 |
| Bartz, Bryan | \$1,000 | Borrell, Patty | \$505 | Calstrom, Jeffrey | \$1,000 |
| Baukol, Gay Lynn | \$2,000 | Bossardt, John | \$1,000 | Campbell, Candace | \$1,000 |
| Baukol, Ronald | \$2,000 | Boushek, Randall | \$600 | Caprio, Mark | \$750 |
| Becken, H Thomas | \$1,000 | Bowers, Barbara | \$500 | Carlson, Julie | \$1,000 |
| Becken, Kay | \$1,000 | Bowers, Barbara J | \$500 | Carlson, Lee | \$500 |
| Becker, Douglas | \$1,000 | Bradley, Michelle | \$1,000 | Carlson, Patricia | \$1,350 |
| Becker, Heidi | \$1,000 | Bradley, Thomas A | \$1,000 | Carlson, Peter J | \$500 |
| Beehler, David W | \$2,000 | Brady, Dennis | \$500 | Carpenter, Elsa M | \$1,000 |
| Belgarde, Bryant | \$500 | Brandt, Calvin | \$1,000 | Castro, John | \$1,000 |
| Belgarde, Cindy | \$500 | Brandt, John L | \$650 | Castro, Linnea | \$1,000 |
| Bellows, Brian | \$500 | Brandtjen, Robert | \$500 | Cater, Mark | \$500 |
| Belz, Scott | \$700 | Brantman, Frank | \$1,000 | Caulfield, Steven | \$1,250 |
| Bendickson, Mimi | \$1,000 | Bratnober, Robert | \$500 | Cederberg, Paul | \$500 |
| Benedict, Greg | \$1,000 | Brazier, Terri | \$500 | Cermak, Grant | \$800 |
| Benedict, Sheila | \$1,000 | Breckner, Robert | \$1,000 | Chamberlain, Marsha G | \$500 |
| Bennet, Scott | \$1,250 | Brehm, Edward | \$1,000 | Champlin, Judson | \$1,000 |
| Bennett, Dorothy | \$1,000 | Brehm, Kristen | \$1,000 | Chargo, Mitchel | \$500 |
| Bennett, Steve | \$2,000 | Brehm, Walter | \$1,000 | Chart, Dede | \$500 |
| Bentdahl, Craig E | \$1,000 | Bremer, Jerry | \$500 | Chiu, Karen | \$600 |
| Berg, Doreen | \$1,000 | Brenny, Joyce | \$500 | Christensen, Robert A | \$1,000 |
| Berg, Kathy | \$500 | Britzius, Dale | \$500 | Christiansen, Mark | \$1,000 |
| Berg, Kevin | \$500 | Broat, Pamela | \$1,050 | Chu, Jodi Ennen | \$1,000 |
| Berkness, Tim | \$500 | Broberg, Kristopher | \$650 | Clarke, Brian | \$500 |
| Bernick, Jason L | \$1,000 | Brockpahler, Carla | \$500 | Cleveland, John E | \$500 |
| Bernick, Mark C | \$1,000 | Brockpahler, David | \$500 | Cobb, Elliott | \$1,000 |
| Bernick, Pamela | \$500 | Broich Jr, Walter | \$1,000 | Coborn, Becky | \$1,000 |
| Bernick, Richard J | \$500 | Broich, Darci | \$1,000 | Coborn, Christopher M | \$1,000 |
| Besser, Henry J | \$500 | Broich, Elizabeth | \$1,000 | Coleman Jr, Douglas | \$600 |
| Betterly, Kevin | \$1,000 | Broich, Walter F | \$1,000 | Collins, Sean | \$500 |
| Bhojwani, Gary | \$500 | Brooks, John | \$1,000 | Collins, Steven | \$500 |
| Bifulk, Bonnie R | \$500 | Brown, Lisa | \$2,000 | Commers, Clement | \$700 |
| Bifulk, Bonnie Reim | \$500 | Brown, Mitch I | \$2,000 | Commers, Kristen | \$500 |
| Bifulk, Bonnie Rrim | \$1,500 | Brown, Neil W | \$500 | Conroy, Timothy | \$1,000 |
| Bifulk, Phillip J | \$2,500 | Bruder, John | \$1,000 | Cook, Anne | \$1,000 |
| Binder, Cheri | \$500 | Brzica, Matt | \$500 | Cook, Diane | \$700 |
| Bissonett, James W | \$1,000 | Brzica, Sheila | \$500 | Cook, Richard | \$500 |
| Bjork, Beth J | \$500 | Brzica, Stephen | \$1,000 | Cook, William | \$1,000 |

Recipients of Contributions of \$500 or More From a Single Donor (Constitutional Office, Senate, House of Representatives and Judicial Candidates)

Combined Totals of 2009 and 2010

(Donors listed by Political Party Unit, Individual, Lobbyist, Political Committee, Political Fund, Candidate)

| | | | | | |
|-----------------------|---------|-------------------------------|---------|------------------------|---------|
| Corey, John | \$500 | Davis, Theodore E | \$500 | Emmer Sr, Thomas | \$4,000 |
| Corle, Kathy | \$2,000 | Dean, Matthew | \$1,000 | Emmer, Jack | \$2,500 |
| Corle, Loren | \$2,000 | Debelak, Lawrence F | \$550 | Emmer, James | \$1,000 |
| Corness, John B | \$1,000 | Demskie, John | \$1,000 | Emmer, Molly | \$2,250 |
| Cornish, Anthony | \$1,000 | Denzer, Patrick | \$1,000 | Emmer, Nan | \$500 |
| Corrigan, Fritz | \$2,000 | Detlefsen, Kirk | \$1,000 | Emmer, Patricia | \$1,500 |
| Corrigan, Glenda K | \$2,000 | Devaney, Charles | \$550 | Emmer, Stephen | \$700 |
| Cossack, Barbara | \$2,000 | DeVries, Timothy | \$1,000 | Emmer, Thomas | \$500 |
| Cossack, Mark | \$1,000 | Diaz, Richard F | \$500 | Emmer, Timothy | \$500 |
| Cossack, Stephan R | \$2,000 | Dien, Philip | \$500 | Engelsma, Jeffrey | \$1,000 |
| Cote, James | \$750 | Dillon, Edward | \$1,500 | Erickson II, Arthur | \$2,000 |
| Cotton, Jeffrey D | \$1,000 | Dillon, Norann | \$1,500 | Erickson, Bradley K | \$1,000 |
| Coughlan, John | \$1,000 | Dissekamp, Thomas | \$800 | Erickson, Brian | \$1,000 |
| Coughlan, Jule | \$1,000 | Dobmeier, John | \$750 | Erickson, Carolyn | \$1,000 |
| Coulter, Kathy | \$500 | Dolan, Susan | \$1,000 | Erickson, David | \$1,000 |
| Coulter, Thomas | \$950 | Dolan, Terrance | \$1,000 | Erickson, Kristine | \$2,000 |
| Cox, Raymond R | \$1,150 | Domeier, John | \$500 | Erickson, Michael D | \$1,000 |
| Cragle, Stephen | \$1,000 | Domnick, Kurt | \$500 | Erickson, Neal | \$1,000 |
| Crowe, Kyle | \$500 | Donahue, John B | \$1,000 | Erickson, Ronald | \$2,125 |
| Cummings, Kenneth | \$500 | Doolittle, Patrick B | \$1,000 | Erickson, Susan | \$3,000 |
| Cummins, Joan | \$2,000 | Dostanic, Predrag | \$500 | Esau, Laurie | \$1,000 |
| Cummins, Robert P | \$2,000 | Douglass, John | \$500 | Evans, Eric | \$500 |
| Cunningham, Charles T | \$1,000 | Downey, Christopher (William) | \$1,000 | Evans, Sheryl | \$500 |
| Curler, Mike | \$500 | Downey, Jeannie | \$1,000 | Evenstad, Kenneth | \$2,000 |
| Curti, Paul | \$1,000 | Doyle, Dennis J | \$1,000 | Evenstad, Mark | \$2,000 |
| Dahl, Ervin | \$500 | Driano Jr, Dominick | \$1,000 | Faber, Michael | \$1,000 |
| Dahlgren, Charles | \$2,500 | Driano, Nancy | \$1,000 | Fafinski, Amy | \$500 |
| Dahlgren, Jeanna | \$2,000 | Driscoll, Elizabeth | \$1,000 | Fafinski, Thomas | \$1,000 |
| Dahlheimer, Deborah | \$625 | Driscoll, John W | \$1,000 | Fagen, Diane | \$1,000 |
| Dahlheimer, Gregory | \$625 | Duffy, John | \$500 | Fagen, Ron | \$1,000 |
| Dahlheimer, Luke G | \$1,100 | Duininck, Harris | \$1,000 | Falldorf, David | \$500 |
| Dahlheimer, Nichalous | \$500 | Duininck, Jeremy | \$500 | Farrell, Brenda | \$1,000 |
| Dale, Donald | \$500 | Dulin, Barb | \$500 | Farrell, Kristin | \$1,000 |
| Dale, Michael | \$500 | Dulin, Kevin | \$1,000 | Farrell, Richard | \$1,000 |
| Daly, Timothy J | \$500 | Dunkley, Bill | \$2,000 | Farrell, Terry | \$1,000 |
| Damon, Frank D | \$700 | Dunkley, Chad | \$2,000 | Faulconbridge, Therese | \$500 |
| Danford Jr, L E (Dan) | \$500 | Dunkley, Sue | \$2,000 | Faulkner, William M | \$500 |
| Darcy, Randy | \$1,000 | Duval, James P | \$1,000 | Fayfield, Mary | \$2,000 |
| Darula, Kenneth P | \$500 | Dyck, Fred | \$1,000 | Fayfield, Robert W | \$2,000 |
| Davis, Anne K | \$1,000 | Dyste, Cynthia | \$2,000 | Fee, Thomas | \$1,200 |
| Davis, Brian J | \$1,000 | Dyste, Gregg N | \$2,000 | Fehr, Bradley | \$1,000 |
| Davis, Frances | \$1,000 | Eaton, David | \$1,000 | Fehr, Diane | \$1,000 |
| Davis, James | \$500 | Ebert, Scott G | \$1,000 | Fehr, Gary | \$1,000 |
| Davis, Jeffrey | \$1,000 | Eibensteiner, Ron | \$1,000 | Fehr, Lloyd | \$1,000 |
| Davis, Laurie | \$1,000 | Eide, David L | \$953 | Fehr, Mitch | \$500 |
| Davis, Mark D | \$3,000 | Eide, Kathleen M | \$1,000 | Fehr, Pamela | \$750 |
| Davis, Martin E | \$1,000 | Eisman, Eliot | \$500 | Fehr, Paul | \$750 |
| Davis, Mary | \$2,000 | Elkjer, Joseph | \$1,000 | Fehr, Sandy | \$1,000 |
| Davis, Nanci | \$500 | Else, Eric | \$500 | Feltl, Mary Jo | \$2,000 |
| Davis, Richard K | \$1,000 | Else, Lenore | \$1,000 | Ferrara, Todd J | \$1,500 |

Recipients of Contributions of \$500 or More From a Single Donor (Constitutional Office, Senate, House of Representatives and Judicial Candidates)

Combined Totals of 2009 and 2010

(Donors listed by Political Party Unit, Individual, Lobbyist, Political Committee, Political Fund, Candidate)

| | | | | | |
|-----------------------|---------|-----------------------|---------|------------------------------|---------|
| Feuss, Charles | \$500 | Frey, Michael J | \$1,000 | Green, Kevin | \$1,000 |
| Figge, Austin | \$500 | Friess, Foster | \$1,000 | Greiner, Jeff | \$1,000 |
| Figge, Judy M | \$1,000 | Friess, Lynn | \$1,000 | Gresser, Michael C | \$600 |
| Figge, Kenneth J | \$1,000 | Fritts, Hollis | \$2,000 | Griffin, Ginnifer | \$500 |
| Finch, William E | \$850 | Fritze, Steven | \$1,000 | Griffith, John D | \$1,000 |
| Findlay, Amy | \$1,000 | Frothinger, William | \$500 | Grove, Aaron | \$500 |
| Findlay, Donald | \$1,000 | Fudge, David | \$1,000 | Grundman, Cintheia | \$500 |
| Fink, Jeri | \$600 | Fullerton, Robert | \$1,000 | Gruss, GERALYN | \$2,000 |
| Fink, Kenneth | \$500 | Fulton, Douglas P | \$750 | Gruss, Mark | \$2,000 |
| Finkelstein, Paul | \$2,000 | Furst Jr, Robert D | \$950 | Gudorf, Kenneth | \$1,000 |
| Finley, David | \$500 | Gaertner, Mark | \$500 | Guerrero-Anderson, Esperanza | \$500 |
| Fischer, Sheri | \$500 | Gaffney, Christopher | \$1,000 | Guetter, Rebecca | \$1,000 |
| FitzGibbon, Scott | \$1,000 | Gall, Elizabeth | \$500 | Guetter, Stephen | \$1,000 |
| Fitzsimmons, David | \$2,488 | Gallagher, Mary | \$500 | Guidera, William J | \$1,000 |
| Fitzsimmons, Jeff | \$500 | Garfield, David R | \$500 | Gulbrandson, Mark | \$1,000 |
| Fitzsimmons, Kimberly | \$500 | Gargaro III, Nicholas | \$1,000 | Gurstel, Susan | \$1,000 |
| Fitzsimmons, Patrick | \$1,250 | Garske, Charlotte | \$700 | Gurstel, Todd | \$1,000 |
| Fitzsimmons, Paul | \$700 | Garske, Stephen | \$1,200 | Gustafson, Greg | \$500 |
| Fladmark, Orlando | \$1,100 | Garvey, Edward A | \$500 | Gustafson, Jody | \$1,000 |
| Fleming, Timothy | \$1,000 | Garvey, Jennifer | \$2,000 | Guzik, Thomas | \$1,000 |
| Flickinger, Guy | \$1,000 | Garvey, Timothy A | \$2,000 | Haberkorn, Bob | \$1,500 |
| Flynn, Robert | \$650 | Gassen, Reginald | \$1,000 | Haberkorn, James R | \$1,750 |
| Flynn, Thomas P | \$750 | Gavic, Paul | \$1,000 | Hafdahl, Robert | \$1,000 |
| Foltz, Frank L | \$500 | Genck, Kris | \$500 | Haglund, James | \$2,000 |
| Forbes, Delores | \$1,000 | Gerner, Clinton | \$1,500 | Haglund, Kathleen | \$2,000 |
| Forstrom, Erin | \$1,000 | Gesko, David S | \$500 | Hall, Brent | \$500 |
| Forstrom, Janet | \$1,000 | Gesko, Leslie | \$500 | Hall, Patrick | \$550 |
| Forstrom, John T | \$1,000 | Gfrerer, Michael | \$500 | Hamilton, Eleanor | \$1,000 |
| Forstrom, Marsha | \$1,000 | Gibbs, Theresa K | \$1,000 | Hamilton, Harold E | \$1,000 |
| Forstrom, Perry | \$1,000 | Giertsen, Richard | \$500 | Hamm, Bruce | \$500 |
| Forstrom, Philip | \$1,000 | Giertz, James | \$2,000 | Hamness, Jeanie | \$500 |
| Fortun, Wayne | \$2,000 | Gilbertson, Arnold | \$1,000 | Hamre, Curtis | \$1,000 |
| Fowke III, Benjamin | \$500 | Gilbertson, Douglas | \$1,000 | Hance, Larry | \$500 |
| Fowler, Reginald | \$1,000 | Gilbertson, Jill | \$1,000 | Hancock, Cassandra | \$500 |
| Foy, Sean E | \$500 | Gilbertson, Steve | \$1,000 | Hancock, David | \$500 |
| Foy, Sean R | \$500 | Gilbertson, Susan | \$1,000 | Handley, Thomas | \$1,000 |
| Fraasch, Steve | \$500 | Gildner, Ken | \$1,000 | Hanousek, Kathleen R | \$650 |
| Frandsen, Dennis | \$2,000 | Girvan, Eric | \$500 | Hanousek, Richard | \$500 |
| Frandsen, Jeannette | \$2,000 | Gleason, James | \$1,000 | Hansen, Thomas J | \$500 |
| Frankman, Harry | \$500 | Gleeson, Michael | \$500 | Hanson, Arden | \$500 |
| Frankman, Leland J | \$1,250 | Goldfine, Harold | \$500 | Harlan, Marie | \$500 |
| Frankman, Marles | \$1,000 | Goldsmith, Jeff | \$500 | Harrington, Denis | \$750 |
| Frauenshuh, David R | \$2,000 | Gondeck, Christopher | \$1,000 | Hart, Kevin | \$1,000 |
| Frauenshuh, Sandra L | \$2,000 | Grachek, Bruce | \$1,000 | Hart, Polly | \$1,000 |
| Frederick, Dorothy | \$500 | Grachek, Randy M | \$500 | Hartman Jr, John D | \$1,280 |
| Frederick, Frank | \$500 | Graham, Kathryn | \$1,000 | Haselow, Justine P | \$1,000 |
| Fredrickson, Eric | \$739 | Graham, Thomas | \$500 | Haselow, Robert E | \$1,000 |
| Frels, William | \$500 | Grant, Colleen J | \$1,000 | Hattlestad, Steven R | \$500 |
| Frerichs, Paul | \$1,000 | Grant, Peter M | \$2,000 | Hausladen, Carla | \$500 |
| Frey, Karen B | \$1,000 | Green, James B | \$500 | Hawkins, Richard F | \$1,000 |

Recipients of Contributions of \$500 or More From a Single Donor (Constitutional Office, Senate, House of Representatives and Judicial Candidates)

Combined Totals of 2009 and 2010

(Donors listed by Political Party Unit, Individual, Lobbyist, Political Committee, Political Fund, Candidate)

| | | | | | |
|----------------------|---------|----------------------|---------|--------------------------|---------|
| Hawkins, William A | \$500 | Hubbard, Stanley E | \$2,000 | Johnson, Robert | \$700 |
| Hayden, Bonnie | \$2,000 | Hudalla, Noelle | \$750 | Johnson, Roxann | \$650 |
| Hayden, Michael | \$2,000 | Hudlow, William J | \$700 | Johnson, Shirley | \$2,000 |
| Hayes, John | \$2,000 | Huffer, Russell | \$500 | Johnson, Thomas | \$1,950 |
| Head, Martha M | \$1,000 | Hughes, Cilla | \$500 | Johnson-Leipold, Helen P | \$1,000 |
| Hed, Anne | \$500 | Hughes, Joseph | \$500 | Jone, Cara | \$1,000 |
| Heille, Oliver | \$500 | Huie, Hong | \$500 | Jones, Douglas C | \$2,500 |
| Heinemann, Joseph | \$500 | Huizenga, Carin | \$500 | Jones, Mary S | \$2,500 |
| Helgeson, Michael | \$500 | Huizenga, Donald | \$2,000 | Jordan, Claude | \$500 |
| Helgeson, Randi | \$500 | Huls, John | \$1,000 | Jordan, Paul | \$1,000 |
| Heller, Darin L | \$1,000 | Huls, Kathleen | \$750 | Jordan, Peter | \$1,000 |
| Hemak, John M | \$1,000 | Hunn-Miesen, Barbara | \$950 | Jordan, Renee | \$500 |
| Hemler, Laura R | \$1,000 | Hunt, Louis | \$500 | Kadelbach, Karla | \$1,000 |
| Henderson, Melanie S | \$2,000 | Hunt, Louis D | \$500 | Kaess, Mary B | \$600 |
| Henderson, Stuart C | \$2,000 | Hunter, Kristine | \$1,500 | Kaess, Mike | \$825 |
| Heneman, John | \$500 | Hunter, Larry | \$500 | Kahler, Michael | \$500 |
| Heppner, Ted | \$500 | Huseby, Doug | \$2,500 | Kamp, Cheri | \$1,000 |
| Herreid, Warren G | \$2,000 | Huseby, Julie | \$2,497 | Kamp, Thomas G | \$1,000 |
| Heule, Peter | \$500 | Husen, Abdi | \$1,000 | Karon, Paul | \$1,000 |
| Heymans, Greg | \$1,000 | Itterman, Brett | \$1,000 | Kauffman, Penny | \$1,000 |
| Hickey, Daniel | \$500 | Itterman, Katherine | \$2,000 | Kealey, Dan | \$750 |
| Hicks, Joann | \$500 | Iversen, Alfred A | \$1,000 | Kearney, Patrick J | \$1,500 |
| Hicks, Lyle C | \$1,000 | Iversen, Brenda | \$1,000 | Keith, Alexander | \$1,000 |
| Higgins, Jay | \$500 | Jackson, Robert | \$500 | Kelleher, Thomas | \$500 |
| Hilger, Ann M | \$1,000 | Jacobs, Florence | \$550 | Keller, James | \$500 |
| Hill, Jeannette M | \$972 | Janisch, Gary | \$800 | Kellogg, Esther M | \$2,000 |
| Hinck, Jeff | \$2,000 | Jantschek, Anindita | \$1,000 | Kellogg, Martin N | \$2,500 |
| Hinderaker, John H | \$500 | Jantschek, Robert | \$1,000 | Kelly III, Thomas | \$500 |
| Hiniker, Kenneth | \$500 | Jeatran, William | \$1,000 | Kelly, Richard C | \$1,000 |
| Hislop, Scott | \$500 | Jeffers, Susan | \$1,000 | Kempe, John R | \$500 |
| Hoefl, William | \$1,000 | Jensen, Gordon | \$500 | Kerbell, Robert | \$1,000 |
| Hoegger, Linda | \$1,000 | Johnk, Jeff | \$500 | Ketcher, Shad | \$500 |
| Hoerchler, Dale | \$1,000 | Johnson, Barrett | \$1,000 | Kibble, Stephen | \$500 |
| Hoeschen, David | \$500 | Johnson, Blake | \$500 | Kiehm, Martin | \$1,000 |
| Hoey, Joseph | \$500 | Johnson, Brenda C | \$500 | Kierlin, Betty | \$1,000 |
| Hoffman, Ann H | \$2,000 | Johnson, Carla | \$500 | Kierlin, Robert A | \$2,000 |
| Hoffman, Gretchen M | \$1,000 | Johnson, Carol | \$600 | Kihne, Todd | \$1,000 |
| Hoffman, Norman H | \$2,000 | Johnson, Corey | \$500 | Kilmer, Steven L | \$500 |
| Hogan, Randall | \$2,000 | Johnson, Dale | \$500 | King, Mary | \$500 |
| Holland, Dennis J | \$1,000 | Johnson, Darrell | \$500 | King, Randall | \$1,000 |
| Holman, Court | \$1,000 | Johnson, Eric | \$500 | King, Richard H | \$1,000 |
| Holsten, Linda | \$500 | Johnson, Jerry | \$650 | King, Russell | \$2,000 |
| Hooks, Brian | \$500 | Johnson, John D | \$2,000 | Kinkead, John | \$1,000 |
| Hornig, Gary | \$750 | Johnson, Kristin | \$1,000 | Kinsella, Patrick | \$1,000 |
| Hornig, Sandra | \$1,000 | Johnson, Mary | \$500 | Kirchner, John | \$500 |
| Hottinger, George | \$500 | Johnson, Neel C | \$500 | Kittelton, Edward | \$500 |
| Hovanec, Jeff | \$1,000 | Johnson, Nicholas C | \$500 | Klas Jr, Robert | \$500 |
| Howard, James | \$750 | Johnson, Orville | \$1,000 | Klas, Robert C | \$1,000 |
| Hubbard, Karen H | \$2,000 | Johnson, Patrick V | \$500 | Kleven, Thomas | \$500 |
| Hubbard, Robert W | \$2,000 | Johnson, Richard | \$500 | Kline, Vicky | \$500 |

Recipients of Contributions of \$500 or More From a Single Donor (Constitutional Office, Senate, House of Representatives and Judicial Candidates)

Combined Totals of 2009 and 2010

(Donors listed by Political Party Unit, Individual, Lobbyist, Political Committee, Political Fund, Candidate)

| | | | | | |
|--------------------|---------|------------------------|---------|-----------------------|---------|
| Kluck, Joseph | \$500 | Lee, Tom | \$500 | Luxem, Carl | \$1,000 |
| Knochenmus, Brian | \$500 | Leeney, Patrick | \$500 | Luxemburg, Dean | \$500 |
| Knochenmus, Jon | \$1,000 | Leguil, Kevin | \$850 | Lynch, Gerald | \$500 |
| Knochenmus, Lanita | \$1,000 | Leines, Christopher | \$1,000 | Lynch, Patrick E | \$2,000 |
| Knowlan, Bruce | \$500 | Leines, Wendy | \$1,000 | Maas, Jeffrey | \$1,063 |
| Knuth, Jennifer P | \$2,000 | Leipold, Craig L | \$1,000 | Maas, Patricia | \$1,000 |
| Knuth, Steven | \$2,000 | Lejeune, Cynthia | \$500 | Mabie, Richard | \$1,000 |
| Koch, Barbara | \$1,000 | LeJeune, Jean | \$2,000 | Mace, Ceylon | \$2,000 |
| Koch, David | \$1,000 | LeJeune, Larry | \$2,000 | Mace, Russell W | \$2,000 |
| Koehl, Kevin | \$525 | Lejeune, Michael | \$1,500 | Maciej, Carol | \$500 |
| Koehl, Randy | \$500 | Lemke, Steven | \$500 | Mackell, Bernie | \$500 |
| Kohler, Mary S | \$500 | Lenius, Steven J | \$1,000 | MacMillan Jr, Whitney | \$1,000 |
| Kohler, Terry | \$500 | Leone, Jillian | \$2,000 | MacMillan, Cynthia | \$500 |
| Kolar, James | \$500 | Lethert, Robyn | \$1,000 | MacMillan, Elizabeth | \$1,000 |
| Koltes, Clifford | \$700 | Lethert, William A | \$1,000 | MacMillan, Whitney | \$1,000 |
| Kopp, Debbie | \$1,000 | Lethert-Smith, Anne | \$1,000 | Magnus, Douglas | \$500 |
| Kopp, L C | \$2,000 | Letsche, David | \$500 | Mahoney, Barbara | \$500 |
| Kordonowy, Thomas | \$2,000 | Lindahl Jr, B John | \$1,000 | Makidon, Charles | \$900 |
| Kormanik, Peter | \$500 | Lindahl, John | \$2,000 | Malevich, Mary | \$525 |
| Kostuch, Erna | \$1,000 | Lindahl, Sarah | \$1,000 | Malone, Michael | \$1,000 |
| Kostuch, Keith A | \$1,000 | Lindaman, Grant | \$2,000 | Maloney, Beth | \$1,000 |
| Koziolak, Carolyn | \$1,000 | Lindaman, Kathi Jo | \$2,000 | Manthey, Paul | \$1,000 |
| Koziolak, Steven | \$1,000 | Lindau, Philip J | \$2,000 | Marchessault, James | \$1,750 |
| Krauze, Victor | \$500 | Lindau, Sharon | \$2,000 | Marchessault, Thomas | \$800 |
| Kreps, Ronn | \$1,000 | Lindberg, Larry | \$1,000 | Mark, Brian S | \$2,000 |
| Kroll, Lori C | \$1,000 | Lindholm, C Paul | \$1,000 | Markowitz, Linda | \$750 |
| Kroll, Mark W | \$1,000 | Lindstrom, Ernest | \$500 | Mars Jr, Robert | \$950 |
| Kroll, William | \$1,000 | Linn, Stephen | \$500 | Marsh, Christine | \$500 |
| Kromer, Sheila | \$1,150 | Linnihan, Neal | \$1,000 | Martenson, Barbara | \$500 |
| Kuehne, Carl | \$1,000 | Litts, Alan | \$550 | Martin, Dick | \$500 |
| Kuehne, Mary | \$1,000 | Liveringhouse, Matthew | \$500 | Martin, James | \$550 |
| Kurtt, Bonnie | \$1,000 | Lockridge, Richard A | \$1,000 | Martin, Scott | \$500 |
| Kutoff, Mark | \$1,000 | Logan, Marlyce F | \$1,000 | Martinson, Dennis | \$1,000 |
| Kvarnlov, Mike | \$500 | Long, Richard E | \$500 | Martinson, Paul | \$500 |
| LaBute, Richard | \$743 | Long-Michaels, Lorie | \$1,700 | Marvin, Frank | \$1,000 |
| Lambert, Robert | \$2,000 | Lounsbury, Kerrie | \$600 | Marvin, John | \$1,000 |
| Landis, Alan R | \$1,000 | Lovdahl, Theodore | \$500 | Marvin, Joseph | \$1,000 |
| Langerman, Eric | \$500 | Lowe, Margaret | \$1,000 | Marvin, Mary | \$1,000 |
| Langmo, James | \$1,000 | Lowe, Thomas | \$2,000 | Marvin, Susan | \$2,000 |
| Lanners, John | \$1,000 | Lucia, Joyce | \$650 | Marvin, Virginia | \$1,000 |
| Lanners, Leonette | \$1,000 | Ludwick, Harriet | \$550 | Mason, Thomas | \$1,500 |
| Larson III, Vern B | \$1,000 | Ludwig, Michael | \$1,000 | Mast, Patricia Wall | \$1,200 |
| Larson, Jean M | \$1,000 | Lueck, Martin R | \$2,000 | Matheson, Michael | \$1,000 |
| Larson, Kathleen M | \$1,000 | Lumpkins, Robert | \$2,000 | Mathwig, Jerry E | \$750 |
| Larson, Mark A | \$1,000 | Lund, Russell | \$1,000 | Mathy, LeeAnn | \$1,000 |
| Larson, Merle | \$750 | Lundquist, Robert E | \$500 | Mathy, Scott | \$500 |
| Lavoie Jr, Donn | \$500 | Lurton, H William | \$1,000 | Mathy, Steven | \$1,000 |
| LeClair, Brian | \$1,000 | Luther, Anne | \$1,000 | Matthews, Gil | \$1,500 |
| Lee, Henry | \$850 | Luther, Charles | \$1,000 | Mauland, Jeff | \$600 |
| Lee, James | \$1,000 | Luther, Rudy | \$500 | Maurer, Joseph | \$500 |

Recipients of Contributions of \$500 or More From a Single Donor (Constitutional Office, Senate, House of Representatives and Judicial Candidates)

Combined Totals of 2009 and 2010

(Donors listed by Political Party Unit, Individual, Lobbyist, Political Committee, Political Fund, Candidate)

| | | | | | |
|----------------------|---------|-----------------------|---------|------------------------|---------|
| McAnallay, Mike | \$500 | Mikkelson, Gregory | \$500 | Nasseff, Mickey | \$2,000 |
| McCall, Terrance | \$550 | Miller, Ellen V | \$2,000 | Nath, Mahendra | \$1,000 |
| McCarthy, Edwin | \$2,000 | Miller, Hugh L | \$2,000 | Neeson, Hugh | \$500 |
| McCarthy, James | \$700 | Mills Jr, Stewart | \$500 | Nelson, Ardith | \$500 |
| McCleary, James | \$2,000 | Mills, Richard | \$500 | Nelson, Dale | \$1,000 |
| McClung, John | \$500 | Milnar, Frank | \$500 | Nelson, James | \$1,000 |
| McCormick, Emmet | \$1,000 | Milroy, Doug | \$1,000 | Nelson, Karin | \$500 |
| McCourtney, Donald A | \$800 | Minar, Cushman | \$2,000 | Nelson, Kenneth O | \$1,000 |
| McCrossan, Charles | \$1,000 | Minar, Karen Ann | \$2,000 | Nelson, Mikel B | \$500 |
| McCrossan, Helen | \$1,000 | Minea, Amy | \$500 | Nelson, Nathan | \$500 |
| McCull, James | \$500 | Minea, Patrick | \$500 | Nelson, Roxanne | \$1,000 |
| McCullough, Jim | \$500 | Minkinen, David G | \$500 | Nelson, Thomas E | \$600 |
| McCullough, Robert | \$500 | Mitchelson, Peter | \$1,000 | Netland, Valerie | \$500 |
| McDonald, Charles | \$550 | Moe, James | \$500 | Netter, Leslie Bernick | \$500 |
| McDonald, Daniel | \$550 | Moe, Lonn | \$500 | Neve, Jaqueline | \$500 |
| McDonald, Keith | \$600 | Moehnke, Jerry F | \$500 | Newhall, Mark | \$500 |
| McFadden, Mary Kate | \$500 | Moline, Robert | \$2,000 | Newman, James | \$500 |
| McGovern, Michael | \$750 | Montagna, Rosemarie | \$500 | Nguyen, Dennis | \$671 |
| McGowan, Michael | \$500 | Mooty, Charles | \$500 | Nicholson, Todd | \$500 |
| McGuire, David | \$1,000 | Moran, Sheryl | \$500 | Niska, Harry | \$1,500 |
| McGuire, Michael | \$650 | Morgan, Richard G | \$2,000 | Nobrega, Fred N | \$750 |
| McHale, Kevin | \$500 | Morrison Jr, Thomas T | \$1,000 | Nobrega, Thomas | \$500 |
| McHale, Lynn | \$2,000 | Morrison, Adrienne | \$1,000 | Nordby, Kenneth | \$500 |
| McHale, Patrick | \$1,000 | Morrison, Clinton | \$500 | Nordling, Sally | \$2,000 |
| McIntee, Jackie | \$500 | Morrison, Thomas | \$1,000 | Nordlund, Rodger | \$750 |
| McKay, Jane | \$500 | Morrison, Truxton | \$1,000 | Novogratz, Joseph | \$1,000 |
| McKee, David | \$500 | Morrissey, Paul J | \$500 | Nye, Robert | \$500 |
| McKee, Fiona | \$500 | Mortenson, M A | \$500 | Nygaard, Anne | \$500 |
| McKinnon, Peter | \$1,000 | Moss, Mariann | \$500 | Oberstar, Joel | \$1,000 |
| McKoskey, Jerome | \$500 | Moss, Terry | \$1,000 | Ochocki, Brian | \$500 |
| McLeod, Thomas | \$700 | Moulder, David | \$500 | O'Connell, Howard | \$1,000 |
| McMahan, Donald J | \$500 | Mowry, George A | \$510 | Oetjen, Winifred | \$525 |
| McMahon, James P | \$500 | Mulally, James | \$1,000 | O'Hara, Dan (Chip) | \$1,000 |
| McMahon, Robert | \$1,000 | Mulder, Mike | \$500 | O'Hara, Dennis | \$1,000 |
| McMahon, Teresa | \$1,000 | Mullen, Joe | \$500 | O'Hara, Vickie | \$1,000 |
| McMillan, Douglas | \$700 | Mullins, Mallory K | \$2,000 | Okediji, Ruth | \$500 |
| McNamara, Denny | \$1,000 | Murphy, Helen | \$500 | Olsen, Jeffrey | \$1,100 |
| McNearney, James | \$650 | Murray, Patrick | \$500 | Olson, Blue | \$2,000 |
| McNeely, Harry | \$1,000 | Murray, Timothy | \$500 | Olson, Charles B | \$1,000 |
| Mehesan, Connie | \$1,000 | Musel, James | \$1,000 | Olson, Clifford | \$2,000 |
| Mehesan, Donald | \$1,000 | Musel, Stacy | \$1,750 | Olson, Douglas J | \$1,000 |
| Menard Jr, John | \$1,000 | Musser, Philip | \$500 | Olson, Judith | \$1,000 |
| Mentzer, Mary | \$2,000 | Myhro, John | \$500 | Olson, Lynn | \$1,000 |
| Merz, Ann | \$750 | Naegele, Ellis | \$1,000 | Olson, Nicholas | \$1,000 |
| Merz, Thomas | \$1,500 | Naegele, Robert O | \$1,000 | Olson, Ray | \$1,000 |
| Michaels, Lorie | \$1,700 | Naegele, William O | \$750 | Olson, Roger E | \$1,000 |
| Michel, Charles | \$500 | Nagberi, Ebizimo | \$500 | Omann, Joseph R | \$500 |
| Michel, Mary A | \$500 | Nanne, Marty | \$500 | Ordway, Philip W | \$1,000 |
| Middleton, Jackie | \$750 | Naros, Kristen | \$500 | Oren, Beverly | \$1,000 |
| Middleton, John K | \$1,000 | Nasifoglu, Umit | \$500 | Oren, Brad | \$1,000 |

Recipients of Contributions of \$500 or More From a Single Donor (Constitutional Office, Senate, House of Representatives and Judicial Candidates)

Combined Totals of 2009 and 2010

(Donors listed by Political Party Unit, Individual, Lobbyist, Political Committee, Political Fund, Candidate)

| | | | | | |
|----------------------|---------|-----------------------|---------|-----------------------|---------|
| Oren, Cammy | \$1,000 | Plowman, Reginald | \$1,000 | Rivet, Jeannine | \$2,000 |
| Oren, Daniel L | \$1,000 | Pogin, Richard | \$1,000 | Rixmann, Bradley K | \$2,000 |
| Oren, David | \$1,000 | Polinsky, Doug | \$1,000 | Rixmann, Melanie L | \$2,000 |
| Oren, Donald G | \$2,000 | Popp, Teri E | \$1,000 | Rixmann, Paul | \$2,000 |
| Oricchio, Donna | \$500 | Popp, William | \$1,000 | Roggow, Brian | \$750 |
| Orme, Michael | \$500 | Poser, Richard | \$500 | Rohde, Michael C | \$500 |
| Orttel, Jill | \$1,000 | Poser, Steve | \$500 | Roise, John C | \$1,000 |
| Osborn, Bernadette | \$500 | Powell, Amanda | \$500 | Roisum, Joan | \$500 |
| O'Shaughnessy, John | \$1,000 | Powell, Jonathan | \$871 | Root, Howard | \$1,000 |
| Ossanna, John | \$1,000 | Powell, Paula | \$500 | Rosen, Daniel N | \$2,000 |
| Ostlund, Mary | \$750 | Powell, Rob | \$1,000 | Rosen, Julie | \$2,000 |
| Ostlund, Richard | \$750 | Praught, Brad | \$1,000 | Rosen, Tom | \$2,000 |
| Overbye, Travis | \$500 | Praught, Deb | \$1,000 | Ross, Paul | \$700 |
| Owens, Darryle | \$2,000 | Pribyl, Karen | \$500 | Roth, Margaret | \$1,000 |
| Owens, Dawn | \$1,000 | Pulles, Gregory J | \$2,000 | Roth, Ronald | \$1,000 |
| Page, Cynthia | \$2,000 | Purdy, Larry | \$600 | Roth, Tim | \$500 |
| Page, Gregory R | \$2,000 | Queenan, William H | \$950 | Rothman, Steven | \$500 |
| Palda, Jay C | \$1,000 | Radtke, Erik | \$1,214 | Rouen, Noah | \$1,500 |
| Palen, John | \$2,000 | Radunz, Jeffrey L | \$500 | Rowen, Vernon C | \$1,000 |
| Papenfuss, Jerry | \$2,000 | Rae, Benjamin | \$1,000 | Roy, Terrance Robert | \$500 |
| Papenfuss, Pat | \$500 | Raedeke, Sanna | \$1,000 | Rued, Leah | \$1,000 |
| Parker, Andrew D | \$2,000 | Raffel, David J | \$500 | Rued, Scott | \$500 |
| Paskoff, Ross | \$700 | Ramsay, Donna | \$1,200 | Russell, Terrance | \$1,000 |
| Patton, Richard | \$500 | Ramsay, William | \$1,000 | Russomanno, Elizabeth | \$2,000 |
| Paulson, Todd | \$1,000 | Ranheim, Craig | \$500 | Russomanno, Frank | \$2,000 |
| Paulucci, Jenno | \$1,000 | Raun, Richard | \$500 | Ryan, Edward | \$1,000 |
| Paulucci, Lois | \$1,000 | Reardon, Daniel | \$500 | Ryan, James | \$1,000 |
| Pearson, Daniel R | \$500 | Reedy, Darwin | \$1,250 | Ryan, Jeffrey | \$1,500 |
| Peichel, George | \$750 | Reedy, Geraldine | \$1,000 | Ryan, Joseph | \$1,500 |
| Pekarek, Scot | \$1,000 | Reger, Brittany | \$2,000 | Ryan, Julia W | \$1,500 |
| Penz, Teresa (Terri) | \$700 | Reger, Michael | \$2,000 | Ryan, Kevin P | \$500 |
| Pergament, Brian | \$1,000 | Regnier, Amy | \$2,000 | Ryan, Patrick | \$2,000 |
| Perkins, Steven L | \$500 | Regnier, Todd | \$2,000 | Ryan, Richard | \$1,000 |
| Petersen, Kyle | \$1,000 | Reichel, Bryan | \$1,700 | Sabre, Michael | \$1,000 |
| Peterson, Carol | \$1,000 | Reiner, Dedra | \$500 | Saldin, Paul | \$1,000 |
| Peterson, Gregg C | \$1,000 | Reinert, David | \$600 | Sampson, Curtis A | \$1,500 |
| Peterson, Harold | \$600 | Reissner, James | \$600 | Sampson, Marian A | \$1,000 |
| Peterson, Jerry | \$500 | Remick, John D | \$2,000 | Sand, Karen | \$1,000 |
| Peterson, Scott | \$500 | Renier, James | \$500 | Sand, Leo | \$1,000 |
| Phinney, Mark | \$1,000 | Rentschler, Christine | \$1,000 | Sanger, Stephen W | \$1,000 |
| Pierce, Jack B | \$501 | Rentschler, Daniel | \$1,000 | Sartean, Clementine | \$1,000 |
| Pierce, Michael | \$1,000 | Reynertson, Daniel | \$1,000 | Sartean, Herve | \$2,000 |
| Pihl, Charles | \$1,000 | Reynolds, Karen | \$500 | Sartean, Jennifer | \$2,000 |
| Pihl, Hollyanne | \$1,000 | Reynolds, Lisa | \$500 | Saunders, Bonnie | \$1,000 |
| Pilney, Laura | \$500 | Ricci Jr, Michael | \$500 | Saunders, Duane | \$1,000 |
| Pilney, Mark | \$750 | Richards, Howard | \$1,500 | Sawalich, Brandon L | \$1,000 |
| Pincumbe, Mark | \$1,000 | Richardson, Scott | \$1,000 | Sawalich, Stacy | \$1,000 |
| Pinson, Kathleen | \$500 | Richardson, Staci | \$1,000 | Scanlan, Timothy M | \$700 |
| Pleasants, Caryn | \$1,000 | Richter, Tyler | \$500 | Schaefer, Daniel | \$1,000 |
| Pleasants, Stephen | \$1,000 | Ritts, Ian C | \$500 | Schaefer, Thomas | \$500 |

Recipients of Contributions of \$500 or More From a Single Donor (Constitutional Office, Senate, House of Representatives and Judicial Candidates)

Combined Totals of 2009 and 2010

(Donors listed by Political Party Unit, Individual, Lobbyist, Political Committee, Political Fund, Candidate)

| | | | | | |
|--------------------------|---------|----------------------|---------|----------------------|---------|
| Schaffhausen, James M | \$500 | Singh, Guaray | \$500 | Storms, Gene | \$750 |
| Scharmer, Margaret | \$500 | Sjolund, Dawn | \$500 | Stotts, Keith | \$500 |
| Scheel, Eileen | \$1,000 | Skoog, Teresa | \$500 | Striker, Todd R | \$1,000 |
| Scheel, Steve | \$1,000 | Slattery, Joan | \$1,000 | Stromberg, Erik | \$1,000 |
| Scherbring, Marianne | \$500 | Slattery, William D | \$1,000 | Stueven, Paul G | \$500 |
| Scherer, Bron J | \$2,500 | Slipka, Kenneth | \$1,000 | Stutzman, Joni | \$600 |
| Scherer, Geniene B | \$1,451 | Slocum, Peter | \$500 | Sullivan, Brian | \$2,000 |
| Schiefelbein, Frank | \$1,150 | Smith, Jeffrey | \$500 | Sullivan, Katie | \$500 |
| Schieffer, Richard | \$1,000 | Smith, Leroy F | \$500 | Sullivan, Marilyn | \$1,000 |
| Schiller, Peter | \$500 | Smith, Margaret | \$500 | Sullivan, Michael P | \$1,350 |
| Schilling, Hugh K | \$2,000 | Smith, Mark | \$1,000 | Sullivan, Thomas D | \$500 |
| Schilling, Peggy | \$1,000 | Smith, Thomas | \$1,000 | Sundquist, Dean | \$2,000 |
| Schleeter, Harry | \$1,000 | Sobalvarro, Richard | \$1,000 | Surdyk, James | \$1,000 |
| Schmitz, John | \$1,000 | Soderholm III, Joel | \$500 | Svensson, Paul | \$500 |
| Schneider, Jan | \$1,750 | Somers, Frederick | \$1,000 | Swanson, Harold | \$500 |
| Schnell, Beth S | \$1,000 | Sorenson, Mike | \$500 | Swanson, John | \$1,000 |
| Schnell, Ruthann (Dolly) | \$500 | Sparboe, Mark | \$1,000 | Swanson, Sherry | \$1,000 |
| Schnell, William | \$500 | Spears, Wayne | \$500 | Sweere, Janice | \$1,000 |
| Schoen, Kenneth A | \$1,000 | Spekman, Paul | \$1,000 | Sweere, Janice M | \$1,000 |
| Scholl, Thomas | \$500 | Spell, Dianne | \$1,000 | Swensen, Reed | \$1,000 |
| Schoonover, Dick | \$800 | Spence, Susan M | \$1,000 | Swenson, David | \$500 |
| Schroeder, Robert | \$1,000 | Spence, Wendell | \$1,000 | Swenson, Mark | \$600 |
| Schulze, Richard | \$1,000 | Spevacek, Charles | \$1,000 | Swinehart, Robert | \$500 |
| Schuster, Lawrence | \$500 | Spiegel, Daniel | \$1,000 | Tangwall, Barbara | \$550 |
| Schutz, Janet J | \$2,000 | Spix, George | \$750 | Tapper, Stuart | \$1,000 |
| Schutz, Ronald J | \$2,000 | Spriggs, Alan D | \$1,000 | Tatreau, Robert | \$500 |
| Schwartz, Brandon | \$500 | Stafford, Mary | \$500 | Taubert, Robert | \$500 |
| Schwartz, David | \$1,000 | Staley, Mary Lynn | \$2,000 | Taylor, Greg | \$1,000 |
| Schwartz, Kathy | \$1,000 | Staley, Warren R | \$2,000 | Taylor, Todd | \$750 |
| Schwartz, Michael | \$1,500 | Stannard, Paul F | \$500 | Teicher, David | \$500 |
| Schwartz, Rosemary | \$1,000 | Starkovich, Paul | \$550 | Tersteeg, Peggy Jo | \$500 |
| Schwartz, Tyler | \$1,000 | Stassen, David | \$1,000 | Tersteeg, Theresa | \$500 |
| Schwartzwald, Keith | \$2,000 | Stauber, John A | \$500 | Tetzloff, Robert E | \$1,000 |
| Scott, Jerry | \$1,000 | Stauber, Karen | \$2,000 | Theilmann, Richard D | \$600 |
| Seaton, Douglas P | \$2,000 | Stauber, Thomas | \$2,000 | Thelen, George | \$750 |
| Seaton, Hilory A | \$1,000 | Stauffer, Sarah | \$2,500 | Thelen, Sandra | \$500 |
| Sefton, Claudia | \$1,000 | Stein, Michael | \$500 | Thellman, Richard | \$600 |
| Sefton, Stephen | \$1,000 | Steinhafel, Denise E | \$2,000 | Thern, Barbara | \$600 |
| Senkler, Robert L | \$2,000 | Steinhafel, Gregg W | \$2,000 | Thies, David | \$800 |
| Shah, Ameet | \$600 | Stevens, Lisa | \$1,000 | Thieschafer, Keith | \$500 |
| Shaver, Maureen | \$500 | Stevens, Thomas C | \$1,000 | Tholen, Richard H | \$700 |
| Shepard, Donald | \$500 | Stewart, George | \$2,500 | Thom, Jeff | \$1,000 |
| Shepley, Bob | \$500 | Stewart, Jane | \$2,489 | Thomas, Cynthia | \$1,000 |
| Shipley, Steven | \$500 | Stewart, Katherine A | \$1,500 | Thomas, Donn | \$1,000 |
| Shipsides, Geoffrey | \$700 | Stignani, Gregory | \$500 | Thomas, John | \$1,000 |
| Shroyer, Karrie K | \$500 | Stoebner, Carol | \$1,000 | Thomas, Paul | \$500 |
| Siegel, Robert | \$1,000 | Stoebner, Joseph M | \$1,000 | Thomas, Robert | \$1,000 |
| Silhacek, Robert | \$500 | Stoltman, Larry | \$1,000 | Thompson, Conrad O | \$1,000 |
| Simmet, Robert P | \$750 | Stordahl, Ronald A | \$2,000 | Thompson, Julie | \$2,000 |
| Simpson, Dean | \$500 | Storlie, Ted | \$1,000 | Thomson, Dennis | \$500 |

Recipients of Contributions of \$500 or More From a Single Donor (Constitutional Office, Senate, House of Representatives and Judicial Candidates)

Combined Totals of 2009 and 2010

(Donors listed by Political Party Unit, Individual, Lobbyist, Political Committee, Political Fund, Candidate)

| | | | | | |
|---------------------|---------|----------------------|---------|--|---------|
| Tierney, Michael | \$500 | Waterston, Kevin | \$500 | Worms, Frank | \$700 |
| Tilsner, Joel | \$1,000 | Way, Paul | \$500 | Worshek, James | \$1,000 |
| Tobin, Timothy | \$500 | Webb, Francine | \$1,000 | Wren, John E | \$2,000 |
| Tolke, Jeffrey | \$500 | Webb, Robert T | \$1,000 | Wren, Mary | \$1,000 |
| Torrey, George | \$500 | Weber, Scott | \$2,000 | Wulf, Judy | \$500 |
| Tracy, James | \$1,000 | Weidner, Sandi | \$700 | Wylie, Craig | \$500 |
| Traff, Beth | \$2,000 | Weidner, Thomas J | \$1,000 | Wynn, Thomas | \$500 |
| Traff, Timothy | \$2,000 | Weidner, Tracey | \$500 | Yetter, Jason | \$2,000 |
| Trahms, Jon | \$500 | Weigand Jr, Nestor R | \$1,000 | Yocum, Timothy | \$500 |
| Trahms, Thomas | \$500 | Weilage, Scott | \$525 | Yost, Michael | \$1,000 |
| Trautz, Jill N | \$1,000 | Weingold, Adam | \$600 | Youngdahl, Ronald | \$1,000 |
| Trautz, John | \$1,000 | Weis, Joseph | \$1,250 | Yue, Thomas K | \$500 |
| Trestman, Frank | \$500 | Welch, Chad | \$1,000 | Zachman, Gerald | \$500 |
| Trimble, Tony | \$2,000 | Wenck, Norm | \$700 | Zasmeta, Christopher | \$500 |
| Tschohl, John S | \$550 | Wendlandt, Ruth | \$500 | Zasmeta, Kevin | \$500 |
| Twomey, Christopher | \$1,000 | Wenger, Brian D | \$500 | Zasmeta, Matthew | \$500 |
| Tyler II, John | \$1,000 | Wergin, Betsy | \$1,000 | Zeglin, John | \$500 |
| Tyler, Kathleen Ann | \$1,000 | Wessel, Michelle | \$2,000 | Zenke, Jerrold | \$750 |
| Ulland, James | \$1,000 | Wessel, Paul | \$2,000 | Zimmerman, Daniel | \$500 |
| Ulrich, Robert J | \$2,000 | Wheeldon, Mark | \$500 | Zitzloff, Lowell R | \$1,000 |
| Urshan, Cynthia A | \$1,000 | Wheeler, Vicki | \$1,000 | Zoerb, Dale | \$1,000 |
| Vadnais, Arthur | \$525 | Whelan, Mary F | \$500 | Zweber, Robert | \$500 |
| Van Houten, James | \$1,000 | Whitaker, John | \$500 | Zweigbaum, Michael | \$500 |
| Vandemark, Gregory | \$500 | Whitmer, Dorothy L | \$500 | Carlson, Joel | \$500 |
| Vanderboom, Julie | \$500 | Whitney, Benson K | \$1,000 | Clark, James T | \$500 |
| Vannelli, Roger | \$500 | Whitney, Mary | \$1,000 | Clark, Robert | \$1,000 |
| Vasko, Roger A | \$850 | Wiech, Chad | \$1,000 | Garvey, Edward A | \$500 |
| Vassallo, Jane | \$2,000 | Wiese, Gary | \$1,000 | Girard, James L | \$750 |
| Vassallo, Robert | \$2,000 | Wilf, Beth | \$500 | Goodno, Kevin | \$2,000 |
| Verboorn, Jeffery | \$1,000 | Wilf, Jane | \$500 | Hill, Todd A | \$2,000 |
| Verboom, Julia | \$1,000 | Wilf, Leonard A | \$1,000 | Jerich, Ronald A | \$1,000 |
| Vettel, Jenna | \$2,000 | Wilf, Mark | \$1,000 | Krinkie, Philip | \$500 |
| Vettel, Matthew | \$2,000 | Wilgers, John | \$1,000 | Larson, Peder A | \$500 |
| Vezzosi, Gregory | \$500 | Wilhelmy, Thomas | \$500 | McGrath, Lee U | \$1,000 |
| Vill, Carrie | \$2,000 | Willcox, David | \$1,000 | Micheletti, Thomas A | \$500 |
| Vill, Neil J | \$2,000 | Willcox, Julie | \$1,000 | Rockler, Kenn | \$1,000 |
| Virden, Dennis | \$500 | Williams, Michael | \$2,000 | Sampson, Randall | \$1,200 |
| Vogt, Joyce K | \$750 | Williams, Teresa C | \$500 | ACEC/MN Political Action Committee | \$2,000 |
| Vollmers, Joanie | \$1,000 | Wilsey, Roger Dallas | \$1,000 | Beer PAC-Minn Beer Wholesalers A | \$2,000 |
| Vollmers, Todd | \$1,000 | Wilson, James | \$1,000 | Bowling Political Action Committee | \$1,000 |
| Wahldick, Roger | \$650 | Wilson, Janis | \$1,000 | Citizens for Honest Government | \$500 |
| Waldeck, Timothy W | \$550 | Wilson, Keith | \$1,150 | Dorsey Political Fund | \$1,000 |
| Wallace, Chris | \$1,500 | Wine, Jill | \$2,000 | Faegre & Benson Ltd Liability Partn | \$500 |
| Wallace, Katie | \$500 | Wine, Scott | \$2,000 | Fond du Lac Committee of Political | \$1,000 |
| Wallace, Randy | \$1,000 | Winer, Scott A | \$700 | Food PAC of Minn | \$500 |
| Walsh, Amanda | \$2,000 | Wing, Andrea L | \$500 | Freedom Club State PAC | \$2,000 |
| Walsh, Andrea M | \$500 | Winslow, Clark | \$500 | Gray Plant Mooty Mooty & Bennett I | \$1,000 |
| Walsh, Dennis | \$2,200 | Winter, Karen A | \$500 | Hospitality Political Action Committee | \$1,000 |
| Walsh, Tom | \$1,000 | Wintz, Thomas | \$2,000 | Independent Community Bankers of | \$1,000 |
| Warner, Donald | \$2,000 | Witort, Stephen | \$500 | Leonard Street and Deinard PAC | \$1,250 |

Recipients of Contributions of \$500 or More From a Single Donor (Constitutional Office, Senate, House of Representatives and Judicial Candidates)

Combined Totals of 2009 and 2010

(Donors listed by Political Party Unit, Individual, Lobbyist, Political Committee, Political Fund, Candidate)

| | | | | | |
|-----------------------------------|--------------------|-----------------------|---------|--------------------------|---------|
| Lockridge Grindal Nauen PLLP Stat | \$1,839 | Bergmark, Edward C | \$2,500 | Deno, David J | \$1,450 |
| MABC PAC | \$2,000 | Berlin, Jay | \$1,000 | Detlie, Tore A | \$1,250 |
| MAFMIC Political Action Committee | \$2,000 | Bibus, Marie R | \$500 | DeVaun, Denise | \$1,000 |
| Minn AGPAC | \$500 | Blanchard, James J | \$1,000 | DeWolfe, Donald C | \$2,250 |
| Minn Bank State PAC | \$500 | Booth, David A | \$750 | Di Pietro, Bryan J | \$750 |
| Minn Eye PAC | \$500 | Borman, Thomas H | \$1,000 | DiPietro, Bryan J | \$500 |
| Minn Farm Bureau PAC | \$500 | Brandt, Robert F | \$1,000 | Disch, Joanne S | \$1,500 |
| Minn Hospital PAC | \$1,250 | Braswell, Harvey S | \$500 | Doran, Kelly H | \$2,000 |
| Minn Service Station Assoc | \$500 | Brekke, John L | \$600 | Dorval, Christopher L | \$750 |
| Minn TruckPAC | \$2,000 | Brennan, Joesph J | \$2,000 | Doty, James C | \$2,250 |
| MOHPA PAC | \$2,500 | Brennan, Katherine M | \$1,900 | Dougherty, Michael E | \$500 |
| MSA-PAC | \$1,750 | Breyer, Ellen K | \$1,250 | Doyle, Michael D | \$500 |
| North Star SFAA-PAC | \$500 | Buckwalter, Rodney S | \$750 | Duffy, Mary B | \$500 |
| Ottertail Power PAC | \$1,000 | Burg, Jerry A | \$1,700 | Duncan, Ian R | \$750 |
| Taxpayers League MN Victory Fund | \$500 | Burton, Lyn M | \$1,000 | Edin, Gloria C | \$500 |
| TCO Political Action Committee | \$2,000 | Buttenwieser, Peter L | \$2,000 | Eftekhari, M Nazie C | \$500 |
| Emmer (Thomas) for State Represe | \$3,001 | Butts, Melissa R | \$500 | Egerstrom, Lee E | \$950 |
| Pariseau (Patricia) for Senate | \$500 | Cafesjian, Gearld L | \$1,000 | Eisgruber, Christopher R | \$2,000 |
| Emmer, Tom | \$11,565 | Calautti, Lucy A | \$1,500 | Elde, Robert J | \$1,300 |
| Marshall & Iillsley PAC | \$1,000 | Cameron, Greg E | \$1,250 | Elferri, Efdal C | \$1,500 |
| NAHU PAC | \$2,000 | Cameron, Sally J | \$500 | Elmendorf, Steven M | \$2,000 |
| | \$1,438,813 | Campbell, Susan E | \$500 | Engelking, Elizabeth L | \$500 |
| Eno, Linda Other GC | | Cargill, James M | \$2,000 | Entenza, Georgia M | \$500 |
| Hanson, Howard | \$900 | Carlson, Ann A | \$510 | Ethier, Bryan A | \$500 |
| | \$900 | Carlson, Terrance L | \$500 | Ettinger, Barbara R | \$500 |
| Entenza, Matt DFL GC | | Carlton, Kris M | \$500 | Ewald, Ellen C | \$2,500 |
| Abbracciamento, Alda J | \$500 | Carrico, Jennifer E | \$2,250 | Faricy, Carole M | \$500 |
| Abusara, Majed D | \$500 | Carter, Peter W | \$500 | Filter, Kevin P | \$500 |
| Ahmed, Ajmal C | \$750 | Cathcart, Gerald S | \$850 | Flaherty, Mary I | \$600 |
| Ahn, Peter J | \$2,000 | Cattani, Arnold T | \$500 | Flannery, George P | \$500 |
| Alexis, Anthony M | \$1,000 | Chan, Danley A | \$500 | Flom, Katherine S | \$750 |
| Altafullah, Irfan D | \$500 | Chase, Jayni A | \$500 | Foley, Jonathan H | \$700 |
| Andersen, H Andrew M | \$500 | Chess, David C | \$500 | Forbes, Jennifer S | \$500 |
| Anderson, Jeff R | \$2,000 | Christu, Maria A | \$1,250 | Fredenburg, Wesley C | \$2,500 |
| Anderson, Richard H | \$1,000 | Cohen, Richard O | \$650 | Frederick, Dave | \$2,250 |
| Ankel, Felix W | \$500 | Coleman, William R | \$500 | Freier, Dan C | \$2,500 |
| Arends, Craig W | \$2,500 | Collins, Jennifer | \$500 | Frost, Tim L | \$500 |
| Arends, Cynthia L | \$2,500 | Collins, Jennifer A | \$500 | Garcia, Heriberto | \$750 |
| Asato, Satoru R | \$500 | Connly, Mike B | \$1,000 | George, Penny C | \$1,000 |
| Aslam, Zaheer D | \$500 | Cosgrove, Thomas C | \$500 | George, William W | \$500 |
| Asselstine, Gordon B | \$500 | Cowles, John L | \$500 | Gill, Harjinder R | \$500 |
| Bahl, Tracy A | \$2,250 | Cowles, Sage Fuller | \$500 | Gillespie, William M | \$2,000 |
| Bartlett, Judy M | \$500 | Crawford, Gerald C | \$2,500 | Gleason, Mark S | \$500 |
| Baskin, Bonnie L | \$500 | Crawford, Linda D | \$500 | Goff, Richard A | \$500 |
| Beck, David E | \$500 | Crump, Harold J | \$500 | Goldring, Gary F | \$2,000 |
| Beeson, Richard A | \$800 | Dahl, Tor I | \$500 | Gottschalk, Marc A | \$500 |
| Bell, Tanya C | \$500 | Damon, Susan O | \$600 | Grafstein, Laurence M | \$1,000 |
| Berg, Charles G | \$1,250 | Daschle, Tom O | \$1,750 | Griep, John W | \$2,000 |
| Bergh, Donna M | \$1,500 | Davnie, Charlotte A | \$750 | Gupta, Ajay C | \$500 |
| Bergh, Kjell A | \$2,500 | Davnie, William F | \$2,000 | Haberman, Fred M | \$500 |

Recipients of Contributions of \$500 or More From a Single Donor (Constitutional Office, Senate, House of Representatives and Judicial Candidates)

Combined Totals of 2009 and 2010

(Donors listed by Political Party Unit, Individual, Lobbyist, Political Committee, Political Fund, Candidate)

| | | | | | |
|---------------------------|---------|---------------------------|---------|-------------------------|---------|
| Haddad, Michael D | \$500 | Korinko, Anna R | \$750 | Mikalsen, Terje E | \$2,000 |
| Hall, Craig J | \$1,000 | Koshy, Cherian | \$500 | Miller, Allen K | \$500 |
| Hall, Kathryn J | \$1,000 | Kreider, Joan L | \$2,000 | Mitha, Salman C | \$1,800 |
| Halleland, Keith J | \$750 | Kronman, Ross | \$500 | Moen, Kenneth A | \$500 |
| Halunen, Clayton D | \$500 | Landis, Alan R | \$1,500 | Moen, Mary O | \$500 |
| Hanson, Eric M | \$1,000 | Lawrence, James A | \$2,000 | Montgomery, Walter C | \$950 |
| Hayzlett, Jeff W | \$1,000 | Lawrence, Mary G | \$2,000 | Morisato, Susan | \$2,250 |
| Heinen, LuAnn M | \$500 | Lee, Mannie X | \$500 | Morris, Carla A | \$500 |
| Ho, Christina S | \$500 | Lehner-Quam, Alison M | \$1,225 | Moyers, William C | \$1,250 |
| Hobson, Melody W | \$500 | Lenz, Robert A | \$500 | Murad, Bilal A | \$750 |
| Holod, Doug G | \$700 | Levin, Daniel C | \$2,500 | Murad, Naheed C | \$750 |
| Holstein, Linda L | \$1,250 | Levine, Adam J | \$500 | Muthevi, Sid N | \$500 |
| Holt, Ann M | \$500 | Levy, John M | \$500 | Myerson, Regina P | \$1,000 |
| Holt, David A | \$1,250 | Lewis, Donald P | \$1,250 | Nedrebo, Ingrid Ellen E | \$2,250 |
| Housum, Virginia Anne | \$500 | Leys, Jeffrey A | \$800 | Nelson, Kimberly A | \$2,000 |
| Howe, Michael C | \$1,250 | Lindquist, Thomas H | \$2,500 | Nikolai, Peter C | \$500 |
| Hubbard, Stanley B | \$2,000 | Lindsay, Mark M | \$1,000 | Northrop, Michael F | \$750 |
| Humes, Joan A | \$2,250 | Little, Thomas J | \$2,000 | Nystrom, Gail W | \$500 |
| Hunter, Kimberly K | \$1,250 | Loewe, Curtis B | \$900 | Nystrom, Lee W | \$500 |
| Hussey, Jennifer M | \$500 | Loweth, Lisa K | \$1,000 | O'Berry, Elizabeth B | \$500 |
| Hussey, Robert M | \$1,750 | Luger-Nikolai, Margaret L | \$1,500 | O'Boyle, Michael P | \$500 |
| Ibele, Gretchen D | \$750 | Lynch, Bill L | \$2,000 | O'Brien, John C | \$1,150 |
| Irvine, Patrick W | \$500 | Mach Jr, John C | \$500 | O'Brien, Kathryn J | \$500 |
| Jafri, Irshad C | \$700 | Mach, Rebecca H | \$500 | Odland, Steve E | \$500 |
| Jelinek, Richard | \$2,250 | Madel, Christopher W | \$500 | Orbovich, Cindy B | \$1,900 |
| Johnson, Curtis N | \$500 | Mahoney, Alice H | \$1,900 | Orbovich, Samuel D | \$1,200 |
| Johnson, D Ward M | \$1,000 | Mahony, Richard A | \$500 | Paretzky, Raymond B | \$1,500 |
| Johnson, James A | \$2,000 | Mahowald, Mark J | \$500 | Pearson, Brenda L | \$1,500 |
| Johnson, Lisa N | \$1,000 | Malcolm, Jan K | \$500 | Pekel, Kent A | \$750 |
| Johnson, Suzanne N | \$1,000 | Malisetti, Sagar E | \$500 | Perryman, Margaret E | \$500 |
| Jorgensen, Sally B | \$500 | Malone, Diane J | \$500 | Peters, Ferdinand A | \$1,550 |
| Judeh, Rashed | \$500 | Maloney, Jeff C | \$750 | Peterson, Aaron | \$500 |
| Kaemmer, Arthur M | \$2,000 | Margherio, Lynn A | \$500 | Peterson, Matthew C | \$500 |
| Kaemmer, Martha A | \$2,250 | Mariucci, Louis R | \$500 | Pfotenhauer, Jeanette | \$500 |
| Kallmeyer, Paul S | \$500 | Marshall, Nancy K | \$500 | Pfotenhauer, Robert A | \$1,500 |
| Kanson, Lucy M | \$700 | Marshall, Ron K | \$500 | Piehl, David C | \$2,500 |
| Kappas-Larson, Patricia D | \$750 | Masood, Moeen L | \$1,500 | Pleasants, Deb C | \$750 |
| Karabell, Zachary B | \$1,500 | Mattson, Lisa E | \$500 | Pleasants, Michael C | \$1,750 |
| Karim, Christine C | \$500 | Mayes, David J | \$1,000 | Podesta, John | \$500 |
| Karim, Jawed M | \$2,500 | Mcghee, Drew M | \$500 | Pohlad, Christopher R | \$500 |
| Karim, Naimul M | \$850 | McMahon, Pierre A | \$500 | Pohlad, Michelle M | \$2,250 |
| Keljik, Thomas J | \$500 | McNeff, Clayton V | \$2,250 | Pohlad, Robert C | \$1,000 |
| Kelly, Chris E | \$2,250 | McNeff, Denise E | \$2,250 | Potter, David T | \$500 |
| Kirchner, Julie M | \$750 | Mellenthin, Pat A | \$500 | Powell, Deborah E | \$2,000 |
| Klein, John D | \$850 | Melton, William C | \$1,500 | Prendergast, Franklyn M | \$1,500 |
| Klutznick, James B E | \$1,000 | Mendoza, Mia E | \$500 | Quam, Lois E | \$1,027 |
| Knabel, Thomas L | \$1,000 | Mendoza, Salvador | \$500 | Quaraishi, Arif D | \$500 |
| Knight, Barry S | \$1,000 | Menth, Jeffrey C | \$500 | Quaye, Brenda C | \$1,500 |
| Knutson, Jerry E | \$500 | Merrill, David C | \$750 | Quaye, Nii Ayite C | \$2,250 |
| Kohl, Robert M | \$500 | Messinger, Alida C | \$2,500 | Rabaaa, Magdy A | \$500 |

Recipients of Contributions of \$500 or More From a Single Donor (Constitutional Office, Senate, House of Representatives and Judicial Candidates)

Combined Totals of 2009 and 2010

(Donors listed by Political Party Unit, Individual, Lobbyist, Political Committee, Political Fund, Candidate)

| | | | | | |
|----------------------|---------|------------------------|---------|--------------------------------------|--------------------|
| Rahman, Asif C | \$1,500 | Soltis, Bruce L | \$2,500 | Wilf, Leonard R | \$1,500 |
| Rahman, Shazia C | \$500 | Soltis, Margaret E | \$2,500 | Wilf, Zygi R | \$1,000 |
| Rand, Rebecca R | \$750 | Sorum, Nikki L | \$500 | Wolfensohn, Adam M | \$750 |
| Ranheim, David A | \$750 | Soshan, Rihab D | \$500 | Wolford, Lisa C | \$750 |
| Ranheim, Judith A | \$500 | Spalding, David L | \$500 | Wright, Timothy W | \$500 |
| Rasmussen, Teresa | \$2,475 | Speedie, Stuart P | \$500 | Xue, Chun P | \$1,000 |
| Reiling, David A | \$1,000 | Sprattler, Karen O | \$600 | Yang, Bouachao X | \$500 |
| Remec, Thomas J | \$2,000 | Staunton, Kevin B | \$1,500 | Yang, Dao X | \$500 |
| Ren, Zhuoling | \$1,500 | Stevens, Simon M | \$2,500 | Yang, Pao Choua | \$500 |
| Rhodes, Carleen A | \$1,000 | Stinson, Chris K | \$500 | Yang, Paul | \$500 |
| Rice, Curt J | \$500 | Strand, David R | \$500 | Yang, Seng N | \$500 |
| Rios, Kara A | \$1,000 | Suomi, Marvin E | \$500 | Yang, Shong X | \$1,000 |
| Robinson, Linda C | \$1,250 | Suqrot, Adam D | \$500 | Yang, Tia X | \$1,500 |
| Rockefeller, David A | \$500 | Sweeney, Michael T | \$500 | Yeng, Xeng X | \$500 |
| Rockefeller, Susan A | \$500 | Syed, Shihab E | \$750 | Zagaria, Christine C | \$750 |
| Rolf, William | \$500 | Sylvester, Cortney M | \$750 | Zaman, Asad M | \$1,510 |
| Rosenberg, Brian P | \$500 | Symonds, Toni H | \$1,000 | Zuber, Christine T | \$500 |
| Rotenberg, Amy M | \$750 | Synesiou, Andreas M | \$500 | Zuber, Emily N | \$500 |
| Rowe, Kimberly A | \$750 | Taharat, Tanzeem M | \$500 | Zuber, Peter T | \$500 |
| Ruddock, Joyce C | \$500 | Takacs, Marta M | \$500 | Bertrand, James J | \$1,000 |
| Saeed, Asad D | \$500 | Terry, Kaimay Y | \$500 | Fladeboe, Glen | \$500 |
| Saidi, Tamim E | \$700 | Thurer, Margaret M | \$2,500 | Flaherty, Timothy P | \$500 |
| Sande, Gary A | \$500 | Tierney, Mark A | \$2,250 | Grabarski, Sam W | \$500 |
| Sandlin, Max M | \$500 | Tilton, William B | \$1,150 | Grindal, H Theodore | \$500 |
| Sandor, Ellen M | \$1,000 | Toscano, James V | \$1,500 | Orbovich, Samuel D | \$500 |
| Sauro, Patricia A | \$500 | Toscano, Sharon K | \$1,000 | Redmond, Lawrence M | \$1,500 |
| Sawyer, Gregory | \$700 | Tuckson, Margie M | \$1,000 | ACEC/MN Political Action Committe | \$500 |
| Schafer, Lee A | \$700 | Van Hecke, Betsy M | \$500 | Dorsey Political Fund | \$2,000 |
| Schaubach, Judith C | \$500 | Van Hecke, John M | \$1,500 | Leonard Street and Deinard PAC | \$500 |
| Schneeweis, Carol M | \$500 | Vander Ploeg, Mark A | \$750 | Lockridge Grindal Nauen PLLP Stat | \$2,000 |
| Schultz, David C | \$750 | Viohl, Jeff B | \$750 | Minn Hospital PAC | \$1,000 |
| Schweiger, Larry M | \$750 | Vue, Chue M | \$500 | Shakopee Mdewakanton Sioux | \$2,000 |
| Scott, Jason C | \$500 | Waage, Donn K | \$500 | TRIAL-PAC | \$2,000 |
| Seng, Robert J | \$550 | Wagner, Anthony E | \$500 | Entenza, Matt | \$5,281,221 |
| Sexton, Ellen C | \$1,000 | Waheeduddin, Salman E | \$500 | | \$5,694,069 |
| Shabaneh, Sameh L | \$500 | Walsh, Joseph B | \$2,500 | Erickson, Bob RPM Senate 36 | |
| Shad, Leslie W | \$2,000 | Warren, Helen A | \$1,000 | Erickson, Shelly | \$500 |
| Shank, Stephen M | \$500 | Watters, Ellen E | \$600 | Erickson, Bob | \$783 |
| Shapiro, Leonard A | \$500 | Weber, Joan H | \$500 | | \$1,283 |
| Shepherd, Mark P | \$550 | Wedin, Valerie A | \$500 | Erickson, Cindy DFL House 17B | |
| Short, Marianne D | \$1,000 | Weisensel, Peter C | \$1,100 | 17th Senate District DFL | \$500 |
| Sims, Frank M | \$500 | Wellington, Stephen J | \$500 | Chisago County DFL | \$1,800 |
| Singh, Shamina R | \$500 | Wellington, Steve D | \$900 | AFSCME Minn PEOPLE Committee | \$500 |
| Slavitt, Andrew M | \$1,500 | Welna, Thomas F | \$2,500 | Boilermakers 647 Political Action Fu | \$500 |
| Slavitt, Lana M | \$1,500 | Welsh, Timothy A | \$2,250 | Friends of DFL Women | \$500 |
| Slocum, Helene B | \$2,500 | Werbalowsky, Jeffrey I | \$1,250 | Mah Mah Wi No Min Fund I | \$500 |
| Slocum, Jeffrey B | \$2,500 | Werbalowsky, Mary B | \$2,250 | MTA PAC | \$500 |
| Smedsrud, Jeffrey W | \$750 | West, Robert C | \$500 | SEIU Minn State Council Political Fi | \$500 |
| Smith, Dannette R | \$2,500 | Whitely, Karyn L | \$500 | Teamsters Local 120 DRIVE | \$500 |
| Solem, Linnea O | \$1,500 | Whitely, William C | \$750 | womenwinning State PAC | \$500 |

Recipients of Contributions of \$500 or More From a Single Donor (Constitutional Office, Senate, House of Representatives and Judicial Candidates)

Combined Totals of 2009 and 2010

(Donors listed by Political Party Unit, Individual, Lobbyist, Political Committee, Political Fund, Candidate)

| | | | | | |
|---------------------------------------|----------------|--|-----------------|---|-----------------|
| Kalin (Jeremy) for House | \$2,500 | Kanabec County DFL | \$1,075 | Todd County RPM | \$1,300 |
| | \$8,800 | Faust, Timothy D | \$3,650 | Cummins, Joan | \$500 |
| Erickson, Sondra RPM House 16A | | AFSCME Minn PEOPLE Committee | \$500 | Cummins, Robert P | \$500 |
| 6th Congressional District RPM | \$2,000 | Boilermakers 647 Political Action F | \$500 | Hamilton, Eleanor | \$500 |
| Cummins, Joan | \$500 | Local 59 Political Fund | \$500 | Hamilton, Harold E | \$500 |
| Cummins, Robert P | \$500 | Mah Mah Wi No Min Fund I | \$500 | Steinhafel, Gregg W | \$500 |
| Hamilton, Eleanor | \$500 | MTA PAC | \$500 | Freedom Club State PAC | \$500 |
| Hamilton, Harold E | \$500 | SEIU Minn State Council Political Fi | \$500 | Minn TruckPAC | \$500 |
| Freedom Club State PAC | \$500 | | \$10,400 | MTA PAC | \$500 |
| GREAT (Great River Energy Action | \$500 | Fischbach, Michelle RPM Senate 14 | | | \$5,300 |
| Minnesotans for Racino PAC | \$500 | 14th Senate District RPM | \$750 | Franson, Richard (Dick) DFL SS | |
| MTA PAC | \$500 | Hospitality Political Action Committe | \$500 | Franson, Richard (Dick) | \$17,740 |
| Eastlund (Rob) Volunteer Committe | \$2,500 | MEDPAC Minn Medical Political Act | \$500 | | \$17,740 |
| | \$8,500 | Minn Dental Political Action Commit | \$500 | Frederickson, Dennis RPM Senate 21 | |
| Etim, Linda RPM House 47B | | Minneapolis Municipal Retirement A | \$500 | Brown County RPM | \$580 |
| Hamilton, Harold E | \$1,000 | MTA PAC | \$500 | Inter Faculty Organization Lobby Fu | \$500 |
| | \$1,000 | | \$3,250 | Minneapolis Municipal Retirement A | \$500 |
| Fabian, Daniel RPM House 1A | | Fobbe, Lisa DFL Senate 16 | | | \$1,580 |
| Cummins, Jean | \$500 | 2nd Senate District DFL | \$1,000 | Fricke, Joseph DFL Senate 28 | |
| Cummins, Robert P | \$500 | 6th Senate District DFL | \$1,000 | 28th Senate District DFL | \$500 |
| Fabian, David | \$500 | 8th Congressional District DFL | \$800 | Goodhue County DFL | \$500 |
| Fabian, Matt | \$500 | Sherburne County DFL | \$1,500 | Murphy, Michael | \$500 |
| Fabian, Melissa | \$500 | Central Minn AFL-CIO Trades & Lat | \$500 | Rutledge, Jane | \$500 |
| Foley Jr, Robert | \$700 | Local 59 Political Fund | \$500 | Rutledge, Robb | \$500 |
| Hubbard, Stanley S | \$500 | MAPE-PAC | \$500 | | \$2,500 |
| Marvin, John | \$500 | MEDPAC Minn Medical Political Act | \$500 | Fritz, Patti DFL House 26B | |
| Stordahl, Ronald A | \$500 | Minn PACE | \$500 | Rice County DFL | \$500 |
| Freedom Club State PAC | \$500 | Minneapolis Firefighters Relief Assn | \$500 | Inter Faculty Organization Lobby Fu | \$500 |
| MTA PAC | \$500 | MOHPA PAC | \$500 | MEDPAC Minn Medical Political Act | \$500 |
| | \$5,700 | SEIU Minn State Council Political Fi | \$500 | Minn Chiropractic Political Action Cc | \$500 |
| Falk, Andrew DFL House 20A | | TRIAL-PAC | \$500 | | \$2,000 |
| Lac Qui Parle County DFL | \$1,700 | | \$8,800 | Gaertner, Susan DFL GC | |
| Swift County DFL | \$690 | Foley, Leo DFL Senate 47 | | 28th Senate District DFL | \$1,000 |
| Yellow Medicine County DFL | \$1,100 | 6th Senate District DFL | \$1,000 | Anderson, Amy A | \$1,500 |
| Amalgamated Transit Union Local 1 | \$500 | 47th Senate District DFL | \$3,500 | Anderson, Craig R | \$750 |
| Inter Faculty Organization Lobby Fu | \$500 | Deckoff, Stephen H | \$500 | Anderson, Jeff R | \$2,500 |
| MTA PAC | \$500 | AFSCME Minn PEOPLE Committee | \$500 | Anderson, Julie | \$2,500 |
| Lindstrom (Derrick) for State House | \$500 | Boilermakers 647 Political Action F | \$500 | Arens, Jerry | \$500 |
| | \$5,490 | Minneapolis Firefighters Relief Assn | \$500 | Arens, Mary R | \$500 |
| Fausch, Steve DFL House 24A | | SEIU Minn State Council Political Fi | \$500 | Atchison, Dawn G | \$500 |
| Martin County DFL | \$764 | | \$7,000 | Barbeau, Joseph | \$500 |
| Electricians Local 343 IBEW Educa | \$500 | Fotsch, Mark RPM House 54A | | Bennett, Robert | \$1,000 |
| Fausch, Steve | \$1,200 | 54A House District RPM | \$2,000 | Bland, David | \$500 |
| | \$2,464 | Dischinger, Bruce H | \$500 | Brill, Beth M | \$1,250 |
| Faust, Timothy DFL House 8B | | Dischinger, Donna | \$500 | Broady, Keith J | \$500 |
| 3rd Senate District DFL | \$500 | Fotsch, Mark | \$735 | Burnett, Jimmy W | \$750 |
| 8th Congressional District DFL | \$500 | Oren, Daniel L | \$500 | Cady, Jane M | \$500 |
| 6th Senate District DFL | \$1,000 | | \$4,235 | Cambronne, Nancy S | \$1,000 |
| Isanti County DFL | \$675 | Franson, Mary RPM House 11B | | Carruthers, Philip C | \$1,750 |

Recipients of Contributions of \$500 or More From a Single Donor (Constitutional Office, Senate, House of Representatives and Judicial Candidates)

Combined Totals of 2009 and 2010

(Donors listed by Political Party Unit, Individual, Lobbyist, Political Committee, Political Fund, Candidate)

| | | | | | |
|----------------------|---------|--------------------------------------|-----------------|--|-----------------|
| Clausen, Harold | \$500 | Morice, Rikke A Dierssen | \$500 | Braun, Thomas C | \$500 |
| Cowles, John L | \$500 | Napolitano, Christopher | \$500 | Ciresi, Michael V | \$500 |
| Davis, Gary A | \$600 | Nauen, Charles N | \$750 | Gardner, Barbara K | \$500 |
| Derks, Linda S | \$600 | Nelson, Karmen | \$750 | Gardner, Richard R | \$500 |
| Doran, Kelly H | \$2,500 | Nichols, Don | \$500 | Yackel, Eleanor | \$500 |
| Doran, Maria T | \$500 | Nilan, Joseph A | \$550 | Yackel, John | \$500 |
| Entenza, Matt | \$2,000 | O'Connor, Deb | \$2,500 | | \$9,786 |
| Ewald, Ellen C | \$2,000 | O'Connor, James D | \$2,500 | Garofalo, Patrick RPM House 36B | |
| Feldman, Esther S | \$950 | Olson, Lynn | \$500 | 36th Senate District RPM | \$500 |
| Feldman, Nancy | \$500 | Pinkerton, Milo | \$500 | Minneapolis Municipal Retirement A | \$500 |
| Field, Jill | \$500 | Pollish, Janet | \$500 | MTA PAC | \$500 |
| Field, Lawrence J | \$500 | Ponsolle, Mark J | \$1,000 | Teamsters Local 120 DRIVE | \$500 |
| Finley, Joseph M | \$750 | Potter, David B | \$2,500 | | \$2,000 |
| Flynn, George W | \$500 | Quam, Lois E | \$2,000 | Gauthier, Kerry DFL House 7B | |
| Fontaine, Gregory A | \$1,000 | Rand, Rebecca R | \$500 | 6th Senate District DFL | \$500 |
| Forsberg, David C | \$500 | Rhodes, Jack | \$1,100 | 7th Senate District DFL | \$1,000 |
| Foss, Adam P | \$981 | Ricke, Larry B | \$500 | Netland, Alan | \$500 |
| Gaertner, Mark R | \$500 | Ricke, Megan K | \$1,500 | Duluth FirePAC | \$500 |
| Gaertner, Susan E | \$1,441 | Rosene, Bennett C | \$700 | VOTE - 66 | \$500 |
| Gardell, Richard | \$500 | Sampson, Ellen G | \$500 | | \$3,000 |
| Gaskins, Steve | \$500 | Stevens, Simon L | \$2,000 | Gazelka, Paul RPM Senate 12 | |
| Gavin, Amy | \$500 | Thurer, Margaret M | \$2,000 | Morrison County RPM | \$800 |
| Gavin, Edward T | \$500 | Timm, Susan | \$500 | Carlson, Linda | \$500 |
| Gilbert, Janet H | \$750 | Unhjem, Michael | \$500 | Carlson, Richard | \$500 |
| Goldstock, Ronald | \$500 | Utermohlen, William J | \$750 | Covey, Marilyn | \$500 |
| Grabow, Karen | \$500 | Vaaler, Bryn R | \$750 | Gazelka, Joyce | \$500 |
| Holstein, Linda L | \$500 | Vick, Tina L | \$700 | Gross, Nita | \$500 |
| Hopeman, Jon M | \$500 | Walker, Gary L | \$500 | Gross, Robert | \$500 |
| Hurley, C Michael | \$750 | Wark, Mary Ann Barrows | \$500 | Lindner, Allen | \$500 |
| Janzen, Peter | \$500 | Weaver, Pauline | \$500 | Lindner, Mary | \$500 |
| Jesson, Lucinda E | \$700 | Wodele, John | \$500 | Schulist, Pat | \$500 |
| Kelly, Timothy D | \$1,000 | Wolff, Douglas S | \$500 | Verdoorn, Jeff L | \$500 |
| Kopchik, Lisa | \$500 | Wolff, Sara E | \$1,200 | Verdoorn, Juliane C | \$500 |
| Lachmansingh, Carl | \$500 | Apitz, John F | \$500 | Minn TruckPAC | \$500 |
| Lee, Jeannine L | \$1,000 | Wodele, John | \$500 | MTA PAC | \$500 |
| Leehr, Jeanette | \$500 | Dorsey Political Fund | \$1,150 | North Star SFAA-PAC | \$500 |
| Letscher, Sheila G | \$500 | Faegre & Benson Ltd Liability Partn | \$1,000 | (Paul) Gazelka Volunteer Committe | \$4,910 |
| Levin, Daniel C | \$500 | Leonard Street and Deinard PAC | \$500 | | \$12,710 |
| Little, Rory K | \$500 | Messerli & Kramer Political Action C | \$500 | Gerlach, Chris RPM Senate 37 | |
| Lookingbill, Darwin | \$2,500 | | \$90,671 | 37th Senate District RPM | \$500 |
| Mahon, Steven G | \$500 | Gander, James RPM Senate 30 | | Dahlgren, Charles | \$500 |
| Marler, Julie | \$500 | Gander, James L | \$4,197 | CUVOL | \$500 |
| Marler, William | \$500 | Hawkins, Richard F | \$500 | Food PAC of Minn | \$500 |
| Mauzy, William J | \$1,000 | Keith, A M (Sandy) | \$500 | MABC PAC | \$500 |
| McCue, Stephen | \$500 | Wilson, George S | \$500 | Minn Realtors Political Action Comn | \$500 |
| McKeag, Jana | \$1,000 | | \$5,697 | Pine Bend PAC | \$500 |
| Meyers, Carolyn L | \$500 | Gardner, Paul DFL House 53A | | | \$3,500 |
| Meyers, Peter E | \$500 | 53rd Senate District DFL | \$5,786 | Germain, Michael DFL Senate 37 | |
| Miranowski, Jerome A | \$750 | Bassett, Ella P | \$500 | 37th Senate District DFL | \$550 |
| Mitchell, Patricia A | \$500 | Bassett, Ormon E | \$500 | | |

Recipients of Contributions of \$500 or More From a Single Donor (Constitutional Office, Senate, House of Representatives and Judicial Candidates)

Combined Totals of 2009 and 2010

(Donors listed by Political Party Unit, Individual, Lobbyist, Political Committee, Political Fund, Candidate)

| | | | | | |
|---------------------------------------|----------------|--|----------------|--|-----------------|
| 39th Senate District DFL | \$500 | Minn Police & Peace Officers Assoc | \$500 | Oakes, Patrick | \$1,000 |
| Germain, Carol | \$500 | Minneapolis Firefighters Relief Assn | \$500 | Rooney, Mark | \$900 |
| Germain, Donald | \$500 | PAL 9 Natl Assoc of Letter Carriers | \$500 | | \$2,900 |
| AFSCME Minn PEOPLE Committee | \$500 | Pipe Fitters Local 539 | \$500 | Grimsley, Benjamin RPM House 9B | |
| St Paul Regional Labor Federation / | \$500 | Teamsters Local 120 DRIVE | \$500 | Becker County RPM | \$530 |
| | \$3,050 | womenwinning State PAC | \$500 | Clay County RPM | \$500 |
| | | | \$8,500 | Wilkin County RPM | \$500 |
| Gibbons, Roberta DFL Senate 37 | | Gottwalt, Steve RPM House 15A | | | \$1,530 |
| AFSCME Minn PEOPLE Committee | \$500 | Anderson, Barbara | \$500 | Grogan, Brian RPM House 43B | |
| Carolyn Sampson for State Senate | \$500 | Anderson, Rollie H | \$500 | Cummins, Joan | \$500 |
| | \$1,000 | Bernick, Jason L | \$500 | Cummins, Robert | \$500 |
| Gilbert, Randy RPM SA | | Landwehr, Daniel J | \$500 | Grogan, Robert | \$500 |
| Erickson, Lisa S | \$500 | | \$2,000 | Freedom Club State PAC | \$500 |
| Erickson, Robert D | \$500 | Green, Kathy RPM Senate 27 | | Hospitality Political Action Committe | \$500 |
| Gilbert, Randy | \$786 | 1st Congressional District RPM | \$2,500 | | \$2,500 |
| Sand, Karen | \$500 | Mower County RPM | \$900 | Gronau, Taylor RPM House 21A | |
| Sand, Leo | \$500 | Ettinger, Jeffery M | \$500 | Gronau, Sharon | \$500 |
| Schulte, Ron | \$500 | Ettinger, Leeann | \$500 | | \$500 |
| Szwejbka, Julie | \$500 | Haugen, Dennis | \$500 | Gruenhagen, Glenn RPM House 25A | |
| Szwejbka, Michael | \$500 | Hubbard, Stanley S | \$500 | 2nd Congressional District RPM | \$580 |
| Gilbert, Randy | \$5,000 | Johnson, Michael H | \$500 | LeSueur County RPM | \$1,000 |
| | \$9,286 | Johnson, Stanley | \$500 | Rice County RPM | \$2,000 |
| Gimse, Joseph RPM Senate 13 | | Leonard, Beverly | \$500 | Beguhl, Adeline | \$500 |
| Kandiyohi County RPM | \$3,100 | Leonard, Dean P | \$500 | Gruenhagen, Glenn H | \$3,169 |
| Brinton, Gene | \$500 | Ray, Gary J | \$500 | Warner, William A | \$500 |
| Brinton, Nola | \$500 | Schneider, Karen M | \$500 | Minn Business Partnership PAC | \$500 |
| Corle, Loren J | \$500 | Volunteers for (Dan) Dorman | \$750 | MTA PAC | \$500 |
| Hubbard, Stanley E | \$500 | | \$9,150 | | \$8,749 |
| Johnson, Michael H | \$500 | Green, Stephen (Steve) RPM House 2A | | Gumbel, Jennifer RPM House 27B | |
| ACEC/MN Political Action Committe | \$500 | Green, Stephen (Steve) | \$1,138 | 1st Congressional District RPM | \$500 |
| Kandiyohi Co Business Leadership | \$500 | | \$1,138 | Mower County RPM | \$1,300 |
| MTA PAC | \$500 | Greene, Marion DFL House 60A | | Ray, Gary J | \$500 |
| Pariseau (Patricia) for Senate | \$500 | Atkins, Annette | \$500 | | \$2,300 |
| | \$7,600 | Dayton, Julia W | \$500 | Gunther, Robert RPM House 24A | |
| Godfrey, Jim DFL House 17A | | Heinmiller, John C | \$500 | Minn CPAs Public Affairs Committee | \$500 |
| 17th Senate District DFL | \$500 | AFSCME Minn PEOPLE Committee | \$500 | Minneapolis Municipal Retirement A | \$500 |
| Isanti County DFL | \$500 | Committee of Thirteen Legislative F | \$500 | MTA PAC | \$500 |
| AFSCME Minn PEOPLE Committee | \$500 | Local 59 Political Fund | \$500 | | \$1,500 |
| Boilermakers 647 Political Action Fu | \$500 | MEDPAC Minn Medical Political Act | \$500 | Haas, Bill RPM GC | |
| MTA PAC | \$500 | womenwinning State PAC | \$500 | Bachman, Nathan | \$500 |
| | \$2,500 | | \$4,000 | Muschik, DeWayne | \$500 |
| Goedker, Kevin RPM House 12A | | Greiling, Mindy DFL House 54A | | Muschik, Linda | \$500 |
| Minn Realtors Political Action Comn | \$500 | 54th Senate District DFL | \$6,000 | IFAPAC Minn | \$500 |
| | \$500 | Connett, Jane Y | \$500 | Minn Service Station Assoc | \$1,000 |
| Goodwin, Barbara DFL Senate 50 | | Connett, John E | \$500 | Northwest Petroleum NPPAC | \$500 |
| 6th Senate District DFL | \$1,000 | Muska, Martha | \$500 | White Earth PAC | \$500 |
| 50th Senate District DFL | \$3,000 | | \$7,500 | Jon D Knutson Volunteer Committee | \$4,471 |
| AFSCME Minn PEOPLE Committee | \$500 | Griffith, Dan NA AP 14 | | Haas, Bill | \$7,700 |
| IBEW Minn State Council PAC | \$500 | Johnson, Cynthia | \$1,000 | | \$16,171 |
| MAPE-PAC | \$500 | | | | |

Recipients of Contributions of \$500 or More From a Single Donor (Constitutional Office, Senate, House of Representatives and Judicial Candidates)

Combined Totals of 2009 and 2010

(Donors listed by Political Party Unit, Individual, Lobbyist, Political Committee, Political Fund, Candidate)

| | | |
|---|--|--|
| <p>Hackbarth, Thomas RPM House 48A</p> <p>48th Senate District RPM \$1,000</p> <p>GREAT (Great River Energy Action \$500</p> <p>Minnesotans for Racino PAC \$500</p> <p>MN Corn State PAC \$500</p> <hr style="width: 100%;"/> <p style="text-align: right;">\$2,500</p> <p>Hahn, Rob IPMN GC</p> <p>Dwyer, Allan \$500</p> <p>Loomis, Brian \$500</p> <hr style="width: 100%;"/> <p style="text-align: right;">\$1,000</p> <p>Hakeem, Farheen GPM GC</p> <p>Bicking, David \$600</p> <p>Carlson, Alan L \$500</p> <p>Cleland, Tom \$2,000</p> <hr style="width: 100%;"/> <p style="text-align: right;">\$3,100</p> <p>Hall, Dan RPM Senate 40</p> <p>2nd Congressional District RPM \$780</p> <p>40th Senate District RPM \$1,550</p> <p>Hubbard, Stanley \$500</p> <p>Johnson, Michael H \$500</p> <p>Nelson, Eunice \$500</p> <p>Nelson, Harold \$500</p> <p>Hospitality Political Action Committe \$500</p> <p>Dan Hall Volunteer Team \$1,331</p> <p>Todd Johnson Volunteer Committee \$1,720</p> <hr style="width: 100%;"/> <p style="text-align: right;">\$7,881</p> <p>Hamilton, Rod RPM House 22B</p> <p>MN Corn State PAC \$500</p> <p>MTA PAC \$500</p> <hr style="width: 100%;"/> <p style="text-align: right;">\$1,000</p> <p>Hampton-Flowers, Portia N/A DC 10-3</p> <p>Flowers, David E \$652</p> <p>Hampton-Flowers, Portia M \$1,713</p> <hr style="width: 100%;"/> <p style="text-align: right;">\$2,365</p> <p>Hancock, David RPM House 2B</p> <p>Hubbard County RPM \$1,500</p> <p>Risch, Troy \$500</p> <hr style="width: 100%;"/> <p style="text-align: right;">\$2,000</p> <p>Hann, David RPM GC</p> <p>Alexander, Mary C \$1,000</p> <p>Alexander, Patrick \$1,000</p> <p>Cullen, Kathryn \$500</p> <p>Cullen, William \$500</p> <p>Cunningham, Charles T \$500</p> <p>Dahl, Diane L \$500</p> <p>Dahl, Robert M \$500</p> <p>Davis, Mark D \$500</p> <p>Degenaro, Donald L \$500</p> <p>Degenaro, Karen B \$500</p> | <p>Delegard, Curtis A \$500</p> <p>Fafinski, Mary C \$500</p> <p>Fafinski, Robert R \$500</p> <p>Franklin, Woodrow G \$500</p> <p>Hann, George C \$500</p> <p>Hartnack, Dail L \$500</p> <p>Hartnack, Richard C \$500</p> <p>Kierlin, Robert A \$500</p> <p>Kihne, Sheila C \$500</p> <p>Kurtz, Martin \$500</p> <p>Kurtz, Sarah \$500</p> <p>Miller, Girard P \$500</p> <p>Rapp, Kenneth M \$500</p> <p>Senger, David F \$1,000</p> <p>Swanson, Kirk J \$500</p> <p>Sween, Earl A \$1,000</p> <p>Sween, Shirley O \$1,000</p> <p>Verdoorn, Jeff L \$500</p> <p>Verdoorn, Juliane C \$500</p> <p>Wilson, Thomas \$500</p> <p>Minn Dental Political Action Commit \$500</p> <p>MOHPA PAC \$500</p> <hr style="width: 100%;"/> <p style="text-align: right;">\$18,500</p> <p>Hann, David RPM Senate 42</p> <p>3rd Congressional District RPM \$750</p> <p>42nd Senate District RPM \$2,000</p> <p>Austin, Tani \$500</p> <p>Austin, William F \$500</p> <p>Heithoff, Kenneth B \$500</p> <p>Hubbard, Stanley S \$500</p> <p>Johnson, Michael H \$500</p> <p>Sawalich, Brandon L \$500</p> <p>Verdoorn, James D \$500</p> <p>Verdoorn, Jeff L \$500</p> <p>Verdoorn, Juliane C \$500</p> <p>Wenmark, William H \$500</p> <p>Minn Business Partnership PAC \$500</p> <p>Minn Dental Political Action Commit \$500</p> <p>MOHPA PAC \$500</p> <p>NAIOP Economic Growth Fund \$500</p> <p>Pariseau (Patricia) for Senate \$500</p> <hr style="width: 100%;"/> <p style="text-align: right;">\$10,250</p> <p>Hansen, Nathan RPM House 55A</p> <p>Hanson, Karl G \$500</p> <p>Stevens, Peggy L \$500</p> <hr style="width: 100%;"/> <p style="text-align: right;">\$1,000</p> <p>Hansen, Rick DFL House 39A</p> <p>39th Senate District DFL \$6,000</p> <p>AFSCME Minn PEOPLE Committee \$500</p> <p>Minn Realtors Political Action Comn \$500</p> | <p style="text-align: right;">\$7,000</p> <p>Hanson, David N/A DC 10-3</p> <p>Froyd, Sean \$500</p> <p>Hanson, Bunny \$2,000</p> <p>Hanson, Richard \$2,000</p> <p>Hanson, Stephen \$2,000</p> <p>Hanson, Sylvia \$1,000</p> <p>Hanson, Valerie \$1,000</p> <p>Moen, Suzanne \$2,000</p> <p>St George, Merry \$2,000</p> <p>St George, Mike \$2,000</p> <p>Hanson, David \$22,000</p> <hr style="width: 100%;"/> <p style="text-align: right;">\$36,500</p> <p>Harrington, John Mark DFL Senate 67</p> <p>Bifulk, Phillip J \$500</p> <p>Gerold, Lucy M \$500</p> <p>Henry, L C \$500</p> <p>Nasseff, John \$500</p> <p>Sands, William \$500</p> <p>Svrluga, William J \$500</p> <p>Trooien, Gerald L \$500</p> <p>Vang, Bao K \$500</p> <p>Turner, Beverly \$500</p> <p>Inter Faculty Organization Lobby Fu \$500</p> <p>Minn Police & Peace Officers Assoc \$500</p> <p>Pipe Fitters Local 539 \$500</p> <p>St Paul Police Federation Political A \$500</p> <hr style="width: 100%;"/> <p style="text-align: right;">\$6,500</p> <p>Hasselbalch, Mimi N/A DC 10-3</p> <p>Hasselbalch, Mimi \$814</p> <hr style="width: 100%;"/> <p style="text-align: right;">\$814</p> <p>Hatch, Michael DFL GC</p> <p>Hatch, Michael \$518</p> <hr style="width: 100%;"/> <p style="text-align: right;">\$518</p> <p>Hatt, Katie DFL House 60A</p> <p>Reid, Thomas \$500</p> <p>AFSCME Minn PEOPLE Committee \$500</p> <p>IBEW Local 292 Political Education \$500</p> <hr style="width: 100%;"/> <p style="text-align: right;">\$1,500</p> <p>Hausman, Alice DFL House 66B</p> <p>66B House District DFL \$750</p> <p>66th Senate District DFL \$1,000</p> <p>ACEC/MN Political Action Committe \$500</p> <p>Inter Faculty Organization Lobby Fu \$500</p> <hr style="width: 100%;"/> <p style="text-align: right;">\$2,750</p> <p>Haws, Larry DFL House 15B</p> <p>Inter Faculty Organization Lobby Fu \$500</p> <hr style="width: 100%;"/> <p style="text-align: right;">\$500</p> |
|---|--|--|

Recipients of Contributions of \$500 or More From a Single Donor (Constitutional Office, Senate, House of Representatives and Judicial Candidates)

Combined Totals of 2009 and 2010

(Donors listed by Political Party Unit, Individual, Lobbyist, Political Committee, Political Fund, Candidate)

| | | | | | |
|--------------------------------------|-----------------|----------------------|---------|----------------------|---------|
| Staebler, Jon R | \$500 | Berlin, A Mark | \$500 | Colombo, Barbara | \$2,000 |
| Minnesotans for Racino PAC | \$500 | Berman, Lyle | \$1,000 | Conley, R | \$750 |
| | \$13,500 | Bessinger, Blanton | \$1,000 | Conlin, Jan M | \$1,950 |
| Holberg, Mary RPM House 36A | | Beutner, Diana | \$1,000 | Conzemius, Norbert J | \$500 |
| 36th Senate District RPM | \$500 | Bickel, Elizabeth | \$500 | Cousineau, Henry | \$2,000 |
| Rixmann, Bradley K | \$500 | Bieber, William | \$2,000 | Coyne, Francis | \$500 |
| Rixmann, Melanie L | \$500 | Bingham, Michael | \$600 | Crosby, David | \$2,000 |
| Committee of Nine PAC | \$500 | Birchem, James B | \$2,000 | Crosby, Elanore | \$500 |
| Minneapolis Municipal Retirement A | \$500 | Birdseye, Arthur | \$500 | Crosby, Kathrine | \$2,000 |
| Multi Housing Political Action Comrn | \$500 | Bjorklund, Alexandra | \$1,300 | Crosby, Robert | \$1,000 |
| NAIOP Economic Growth Fund | \$500 | Bjornnes, Norman P | \$500 | Crosby, Thomas A | \$2,000 |
| | \$3,500 | Blake, David | \$1,000 | Culp, Kim | \$2,000 |
| Hoppe, Joe RPM House 34B | | Blewett, Lynn M | \$750 | Cummins, Carl | \$800 |
| CUVOL | \$500 | Bonner III, John F | \$500 | Cutler, Kenneth L | \$500 |
| Minn Realtors Political Action Comrn | \$500 | Boo, Michael | \$500 | Davis, Michael | \$1,000 |
| MTA PAC | \$500 | Bottles, Kent | \$2,000 | Davis, Sandra L | \$500 |
| Winthrop & Weinstine PA Political F | \$500 | Braun, R | \$500 | Dayton, Douglas J | \$1,000 |
| Kohls (Paul) Volunteer Committee | \$500 | Brekke, Reina | \$1,000 | Dayton, Edward N | \$2,000 |
| | \$2,500 | Brekken, Kathleen | \$500 | Dayton, James | \$500 |
| Horner, Thomas (Tom) IPMN GC | | Brown, Kim | \$2,000 | Dayton, Joan | \$2,000 |
| Independence Party of Minn | \$17,000 | Brown, Richard | \$2,000 | Dayton, Mae | \$2,000 |
| Aamoth, Mary K | \$500 | Burdick, Allan | \$650 | Dayton, Robert J | \$2,000 |
| Abrams, Cynthia B | \$650 | Burke, Paul | \$1,000 | Dayton, Sherry | \$2,000 |
| Ackerberg, Stuart | \$1,000 | Burnet, Peggy | \$2,000 | Dayton, Tobin | \$2,000 |
| Ahn, Peter J | \$2,000 | Burnet, Ralph | \$2,000 | Dean, William | \$606 |
| Ahn, Susan | \$2,000 | Butzow, Barry W | \$2,000 | DeBoer, Allan | \$500 |
| Ahrens, J | \$1,500 | Byom, John | \$1,000 | Deckoff, Stephen H | \$2,000 |
| Aldrich, Nancy | \$2,000 | Cabillot, Ray | \$2,000 | Demeules, Richard | \$1,000 |
| Allen Jr, David W | \$550 | Campbell, Carmen | \$2,000 | Dempsey, Claire | \$600 |
| Anderson, Bruce | \$1,000 | Campbell, James R | \$2,000 | Dent, David | \$1,500 |
| Anderson, Jocelyn | \$500 | Campbell, Jon R | \$2,000 | Dent, Joann | \$1,000 |
| Anderson, Morris | \$1,000 | Campbell, Peter | \$2,000 | Devitt, Stephanie | \$500 |
| Anderson, Nancy | \$1,500 | Campion, Kevin | \$500 | Dick, Jennifer | \$1,000 |
| Andis, Glenn | \$500 | Carlson, Charles | \$500 | Dietz, Charlton | \$500 |
| Ankeny, Margaret | \$1,000 | Carlson, Jerome | \$1,000 | Dillon, Timothy K | \$500 |
| Anson, Sally | \$900 | Carpenter, Robin | \$1,750 | Dols, Robert | \$900 |
| Apter, Abbot | \$1,000 | Case, John | \$500 | Donovan, Jane | \$500 |
| Aronson, Daniel | \$500 | Castro, Linnea | \$2,000 | Doran, Kelly | \$2,000 |
| Atwater, Bruce | \$2,000 | Chandler, Robert | \$600 | Dorris, Nancy | \$500 |
| Atwater, Martha C | \$2,000 | Christensen, Bruce | \$500 | Driscoll, Beverley | \$500 |
| Baer, Norman | \$500 | Christensen, Nancy | \$500 | Duffy, Joe | \$1,560 |
| Barry, Jane R | \$2,000 | Christensen, Robert | \$500 | Duffy, Lois | \$1,147 |
| Bartels, Janet | \$600 | Christiana, Richard | \$500 | Dunlop, Scott | \$550 |
| Batson, John | \$2,000 | Ciresi, Ann C | \$2,000 | Dunn, Arthur | \$550 |
| Bean, Bruce W | \$575 | Ciresi, Michael V | \$2,000 | Dunnavan, Elizabeth | \$650 |
| Beck, Donna | \$2,000 | Clarke-Carter, Diana | \$500 | Dunnavan, Richard | \$550 |
| Beck, Warren | \$2,000 | Clay, Janis | \$2,000 | Durenberger, David | \$1,000 |
| Belgarde, Charles | \$500 | Cleveland, David | \$500 | Dusek, John | \$557 |
| Bennett, Wendy F | \$2,000 | Coleman Jr, Douglas | \$500 | Ebel, David | \$500 |
| Bergstrom, John | \$1,500 | Collins, Richard | \$1,265 | Eckland, Jeff | \$2,000 |

Recipients of Contributions of \$500 or More From a Single Donor (Constitutional Office, Senate, House of Representatives and Judicial Candidates)

Combined Totals of 2009 and 2010

(Donors listed by Political Party Unit, Individual, Lobbyist, Political Committee, Political Fund, Candidate)

| | | | | | |
|-----------------------|---------|------------------------|---------|------------------------|---------|
| Edwards, Natali | \$1,050 | Geraghty, Heather | \$1,000 | Horan, Jennifer | \$1,100 |
| Egeland, Paul | \$1,000 | Geraghty, Patrick E | \$1,000 | Horan, Timothy | \$1,050 |
| Elftmann, Tracy | \$500 | Gesell, Heidi | \$500 | Horner, Alan | \$500 |
| Emison, Jane | \$2,000 | Glumac, Ann | \$864 | Horner, George | \$800 |
| Engelsma, Daniel | \$2,000 | Goff, Cynthia | \$500 | Horner, Libby Jo | \$2,000 |
| Engh, Nathan | \$500 | Goldman, Daniel | \$1,600 | Horner, Thomas | \$2,000 |
| England, Brad | \$1,000 | Gove, Peter | \$2,000 | Houle, Coral | \$500 |
| Erdahl, Lars | \$500 | Grangaard, Paul | \$2,000 | Hubbard, Stanley S | \$2,000 |
| Erickson, Gerald | \$2,000 | Graves, James J | \$500 | Huebsch, Timothy | \$2,000 |
| Erickson, Kathleen | \$2,000 | Graves, Julie | \$500 | Hunter, Andrew | \$2,000 |
| Erickson, Thomas | \$500 | Gray, Catherine | \$500 | Hunter, Carole | \$2,000 |
| Eustis, Mark | \$500 | Green, Arthur | \$700 | Imholte, Stephen | \$1,829 |
| Evenstad, Mark | \$1,000 | Greiner, Jeff | \$500 | Ingebrand-Pohlad, Mary | \$1,000 |
| Fan, Albert | \$1,000 | Griffith, Roger | \$1,550 | Jabbour, Gabriel E | \$500 |
| Farley, Bill | \$875 | Gross, Susan | \$1,000 | Jaffray, Benjamin | \$1,000 |
| Farley, Kathy | \$1,875 | Gustafson, James | \$500 | Jensen, Julie | \$750 |
| Field, Litton E S | \$1,000 | Hafdal, Rich | \$500 | Jodsaas, Larry | \$500 |
| Fields, Federica | \$500 | Hagen, Russell | \$2,000 | Johnson, B Kristine | \$1,000 |
| Fike, Andrea | \$500 | Hale, James | \$1,000 | Johnson, Curtis | \$1,100 |
| Filter, Kevin P | \$1,000 | Hall, Carolyn | \$1,046 | Johnson, James | \$550 |
| Finkelstein, Paul | \$2,000 | Hanlon, Sarah | \$500 | Johnson, Marilyn | \$500 |
| Fischer, Dianne | \$700 | Hannaford, Elizabeth A | \$1,100 | Johnson, Paul | \$500 |
| Fischmann, Scott | \$500 | Hansen, James | \$500 | Johnson, Robbin S | \$1,500 |
| Fish, Irv | \$1,000 | Hansen, Thomas L | \$1,500 | Johnson, Suzy | \$500 |
| Fish, Meellee | \$1,000 | Harms, Mary | \$500 | Jones, Jeffrey R | \$500 |
| Fiterman, Michael | \$500 | Harper, Ernest M | \$2,000 | Jones, Keri | \$1,250 |
| Flint, Richard N | \$600 | Harper, Mary K | \$2,000 | Jones, Mark Z | \$500 |
| Forsythe, Thomas | \$2,000 | Harrigan, Rob | \$500 | Jorstad, Lois | \$500 |
| Fowler, Reginald | \$1,000 | Hartwell, David | \$1,550 | Jurkovich, Mark W | \$500 |
| Frankel, Jennifer | \$2,000 | Hartwell, Lucy | \$500 | Kaemmer, Arthur M | \$1,000 |
| Frankenfield, Gregory | \$2,000 | Haugen, Gary | \$500 | Kaemmer, Martha A | \$1,000 |
| Fredericks, Kay L | \$1,100 | Hause, Larry | \$1,000 | Kahn, Peter | \$1,000 |
| Frey, Eugene | \$1,000 | Hawkins, Blanche A | \$2,000 | Kamm, Ervin | \$2,000 |
| Frey, James | \$2,000 | Hawkins, Thane D | \$1,500 | Kaplan, Elliot S | \$1,000 |
| Frey, Mary | \$2,000 | Hawn, Van Zandt | \$2,000 | Karsell, Philip | \$500 |
| Frey, Peter | \$2,000 | Hayes, Thomas | \$500 | Kaufman, James | \$2,000 |
| Frey, Sarah | \$2,000 | Heegaard, Jeffrey | \$1,025 | Kaufman, Jane | \$2,000 |
| Friendly, Carol | \$1,500 | Hendry, Bruce | \$500 | Kayser, Thomas C | \$1,200 |
| Friendly, Ian | \$1,500 | Herman, Randall P | \$1,000 | Kelen, Erwin | \$500 |
| Gabbert, John | \$1,000 | Hickey, James | \$729 | Kelly, Arthur | \$1,750 |
| Gabbert, Martha | \$1,000 | Hickey, Tracey | \$1,000 | Kelly, Kate | \$603 |
| Gallagher, Ellen | \$2,000 | Higgins, Richard | \$1,000 | Kelly, Warren | \$2,000 |
| Gallagher, Gerald | \$2,000 | Hinck, Elizabeth | \$600 | Kenefick, Peter | \$1,000 |
| Gallagher, Pamela | \$1,000 | Hines, Joseph | \$800 | King, Jean | \$1,000 |
| Gamer, Paula | \$800 | Hinker, Louis | \$2,000 | King, Richard H | \$2,000 |
| Garvis, Trissa | \$1,000 | Ho, Jennifer | \$650 | King, Thomas R | \$1,500 |
| Gatti, Steven | \$500 | Hoel, Richard | \$2,000 | Klein, John D | \$700 |
| Geer, Bradley | \$2,000 | Hoffmann, Robert | \$500 | Knapp, Paul | \$1,000 |
| George, Penny C | \$1,000 | Hollister, Leslie | \$1,000 | Knoff, Tyrone | \$500 |
| George, William W | \$1,000 | Holtz, Thomas | \$600 | Kolderie, Ted G | \$2,000 |

Recipients of Contributions of \$500 or More From a Single Donor (Constitutional Office, Senate, House of Representatives and Judicial Candidates)

Combined Totals of 2009 and 2010

(Donors listed by Political Party Unit, Individual, Lobbyist, Political Committee, Political Fund, Candidate)

| | | | | | |
|--------------------------|---------|---------------------|---------|----------------------|---------|
| Koppel, Mary | \$550 | Mazzucchi, Matthew | \$2,000 | Nolan, Stuart | \$2,000 |
| Kreisman, David | \$550 | McCrea, Polly | \$750 | Nordstrand, Burton | \$2,000 |
| Krogh, Lester | \$500 | McDonald, Lisa M | \$500 | Nordstrand, Jennifer | \$500 |
| Kunin, Constance | \$700 | McFarland, Richard | \$2,000 | Nordstrand, John | \$500 |
| Laing, William | \$650 | McGuigan, Thomas | \$950 | Nordstrand, Scott | \$2,000 |
| Larsen, John E | \$600 | McLaughlin, Bill | \$1,000 | Nordstrand, Yvonne | \$2,000 |
| Larson, Kent | \$1,150 | McQuinn, Alvin | \$1,000 | Novak, Les | \$500 |
| Larson, Richard | \$2,000 | McVay, Mary M | \$500 | O'Connell, Jean | \$500 |
| Laxson, David | \$500 | Merickel, Tommy | \$1,000 | Offerman, Carin | \$500 |
| Lazarus, Mary A | \$500 | Merz, Marcus | \$2,000 | Olson, Allen | \$500 |
| Lazarus, Sharon | \$500 | Mikkelson, Gregory | \$500 | Olson, Newman E | \$550 |
| Lechner Clark, Carol | \$1,000 | Miner, Gay | \$500 | Ordway, Philip W | \$1,999 |
| Lee, Randy | \$2,000 | Moos, Charles | \$1,450 | Osborn, Harriet | \$2,000 |
| Lenzen, David | \$1,000 | Moradian, Rebecca | \$500 | Osborn, S Bartley | \$2,000 |
| Leppik, Margaret | \$700 | Morgan, Randy | \$500 | O'Shaughnessy, Molly | \$700 |
| Leville, Christopher | \$500 | Morgan, William | \$550 | Osterholm, Michael | \$2,000 |
| Lewis, Kevin | \$1,550 | Morley, Spence | \$500 | Ostlund, Mary | \$2,000 |
| Lewis, Mark | \$2,000 | Morris, Gerald | \$2,000 | Ostlund, Richard | \$1,000 |
| Lewis, Matthew | \$2,000 | Morris, Karen | \$2,000 | Otness, Mark | \$500 |
| Lewis, Susan | \$2,000 | Morrison, Christine | \$2,000 | Ott, Michael | \$500 |
| Lieberman, Stephen | \$1,000 | Morrison, Helen | \$1,500 | Ott, Stephanie | \$500 |
| Lilly, John | \$2,000 | Morrison, John | \$2,000 | Owen, Nancy | \$950 |
| Lindahl Jr, B John | \$2,000 | Morrison, Katherine | \$700 | Palmer, Michael | \$1,000 |
| Lindahl, John | \$1,000 | Mortenson, Alice | \$1,000 | Parell, Jeffry | \$2,000 |
| Lindahl, Sarah | \$2,000 | Mortenson, David | \$1,000 | Parell, Linda | \$2,000 |
| Lindholm, Patricia J | \$500 | Mortenson, Kathleen | \$500 | Parriott, Ruth | \$1,500 |
| Lindsay, Joy J | \$2,000 | Mortenson, M A | \$500 | Paulus, Kenneth | \$1,750 |
| Lischeid, Ronald | \$1,000 | Moss, Thomas | \$750 | Pekel, Kent A | \$500 |
| Low, Katherine | \$500 | Mowery, Andrea | \$500 | Penny, Timothy J | \$2,000 |
| Lubben, David | \$500 | Mrocek, Richard | \$1,500 | Pesis, James | \$1,000 |
| Lund, Robert | \$500 | Mueller, John | \$500 | Peterson, Daniel | \$1,100 |
| Lundquist, Steven | \$1,050 | Mulcahy, Timothy | \$2,000 | Peterson, Duwayne | \$500 |
| Luther, Charles | \$1,000 | Mulder, Carmen | \$2,000 | Peterson, Jeffrey K | \$800 |
| Lynde, Edward S | \$500 | Mulder, James | \$2,000 | Peterson, Todd | \$1,000 |
| Maccarty, Gretchen | \$500 | Mulder, Robert | \$550 | Petit, Kathllen | \$2,000 |
| MacDonald, Reid | \$500 | Mulligan, Donal | \$2,000 | Peyton, Whitney E | \$1,165 |
| Machuzick, John | \$1,000 | Naymark, Joan | \$1,200 | Pflaum, Stephen R | \$1,000 |
| Mackay, Harvey | \$1,000 | Nelson, Glen | \$2,000 | Phillips, Dean | \$1,000 |
| MacMillan, Nivin S | \$1,050 | Nelson, James | \$2,000 | Pillsbury, George S | \$2,000 |
| Madel III, R Peter | \$1,050 | Nelson, Marilyn C | \$2,000 | Pillsbury, Sally | \$2,000 |
| Malkerson, Charles | \$1,872 | Nelson, Nancy | \$500 | Piper, Addison | \$2,000 |
| Malkerson, Elizabeth | \$1,000 | Nelson, Russell | \$1,250 | Pohlad, Robert C | \$2,000 |
| Mandelbaum, David | \$1,000 | Nelson, Shannon | \$500 | Pomerantz, Martha | \$500 |
| Mann, Robert | \$1,000 | Neuger, David | \$1,000 | Powell, Kendall | \$2,000 |
| Manolis, Deane | \$500 | Neuner, Richard | \$1,000 | Pratt, Walter | \$600 |
| Marinovich, Mollie Young | \$750 | Nicholson, Ford | \$2,000 | Puzak, Nicholas | \$500 |
| Maritz, Peter | \$500 | Nicholson, Richard | \$650 | Quarnstrom, J W | \$500 |
| Markman, Michael D | \$550 | Niemiec, Dick | \$1,500 | Ragaller, Steven | \$600 |
| Mathews, Dean | \$500 | Niemiec, Joan | \$1,000 | Regan, Shelly | \$1,575 |
| Maudlin, Timothy | \$500 | Nilan, Michael | \$500 | Reimann, Ronald | \$2,000 |

Recipients of Contributions of \$500 or More From a Single Donor (Constitutional Office, Senate, House of Representatives and Judicial Candidates)

Combined Totals of 2009 and 2010

(Donors listed by Political Party Unit, Individual, Lobbyist, Political Committee, Political Fund, Candidate)

| | | | | | |
|---------------------|---------|-------------------------|---------|---------------------------|---------|
| Reis, Joseph | \$1,000 | Senn, Fredrick Martin G | \$1,000 | Sweasy, William | \$500 |
| Reissner, James | \$1,000 | Shaffer, Joseph | \$1,100 | Sweatt, Sarah | \$2,000 |
| Rice, B G | \$500 | Shanard, Jane | \$1,000 | Sween, Paul | \$500 |
| Rice, Christine | \$500 | Shapiro, Joel | \$500 | Swiler, Andrew | \$500 |
| Rice, Molly | \$650 | Shea, Christina L | \$2,000 | Sykora, Richard | \$1,000 |
| Rich, Charles R | \$500 | Shea, Henry J | \$1,000 | Tadavarthy, Anil | \$500 |
| Ringer, Walter | \$750 | Shepard, Jane | \$500 | Taylor, Glen | \$2,000 |
| Roberts, Christine | \$1,000 | Sheridan, Charles | \$775 | Taylor, Jean | \$2,000 |
| Roberts, Ted | \$500 | Sheridan, Gail | \$500 | Tedford, T Michael | \$500 |
| Roberts, Walter | \$1,100 | Sherman, George | \$2,000 | Thompson, Roby | \$500 |
| Rogers, John | \$2,000 | Shusterich, David | \$600 | Thorpe, Andrus | \$500 |
| Rosenblatt, David | \$500 | Siegert, Paul | \$2,000 | Thorpe, Edith | \$500 |
| Ross, Angela | \$500 | Sime, Michael R | \$1,000 | Thull, Sara | \$1,000 |
| Rumpza, Robert | \$650 | Simmons, Calvin | \$2,000 | Tilford, David | \$500 |
| Russell, Arthur | \$1,450 | Simonson, Anne Larsen | \$1,000 | Trautz, John | \$1,000 |
| Rustad, Olaf | \$1,000 | Simonson, Kyle | \$1,000 | Truax, Francis | \$600 |
| Rustad, Ruth | \$1,000 | Skovholt, Glen | \$800 | Tuntland, Sharon R | \$1,000 |
| Ryan, Colleen | \$500 | Slocum, Charles | \$600 | Turner, John | \$750 |
| Ryan, Dudley | \$1,500 | Soran, Philip | \$2,000 | Tuttle, Gedney | \$1,500 |
| Ryan, John | \$1,000 | Sorensen, Mark | \$500 | Uldrich, John | \$575 |
| Ryberg, Roger | \$500 | Sorenson, Jessica | \$500 | Ulland, William C | \$550 |
| Rylander, Karen | \$1,000 | Soule, George W | \$2,000 | Upjohn, Mary | \$800 |
| Sampson, Curtis A | \$1,000 | Spaeth, Anne | \$500 | Vervena, Lisa | \$500 |
| Sanders, Thomas P | \$1,100 | Spalding, David L | \$1,000 | Vincent, P J | \$500 |
| Sands, Arthur | \$2,000 | Spencer Jr, Edson | \$2,000 | Vogt, Peter Andrew | \$1,500 |
| Sanford, Paul | \$500 | Spencer, Edson | \$2,000 | Volpi, Michele | \$1,000 |
| Sanger, Karen | \$2,000 | Spencer, Harriet Stuart | \$2,000 | Votel, Thomas | \$500 |
| Sanger, Stephen W | \$2,000 | Spencer, Stephen | \$500 | Waage, Donn | \$500 |
| Satnan, Gary M | \$1,000 | Spencer, Valerie | \$2,000 | Wallin, Winston R | \$2,000 |
| Saunders, Walter B | \$1,000 | Spinner, Patti | \$650 | Walser, Paul M | \$2,000 |
| Schara, Ronald | \$500 | Spinner, Robert | \$1,510 | Walsh, Michael | \$500 |
| Schenian, Dale | \$1,000 | Sprenger, Gordon | \$563 | Ward, Laysa | \$1,000 |
| Scherer, Irma | \$500 | Spry, Michael | \$600 | Watters, Ellen E | \$550 |
| Scherer, Peter | \$500 | St Martin, Severin | \$500 | Wattman, Lois | \$600 |
| Scherer, Rachael | \$2,000 | Staryk, Noa | \$2,000 | Wayne, James | \$500 |
| Scherer, Roger | \$1,000 | Staryk, Theodore | \$2,000 | Weiner, Frederick | \$2,000 |
| Schindel, Elmer | \$750 | Stearns, Roger | \$500 | Weiss, Andrew | \$1,000 |
| Schlaefel, Barbara | \$850 | Steiner, Andrew | \$500 | Weist, Jennifer | \$1,000 |
| Schneider, Mahlon C | \$600 | Stevens, Susan | \$500 | Welo, Steven | \$1,000 |
| Schreiber, Carol | \$1,300 | Stoebner, Carol | \$2,000 | Welsh, Christopher | \$500 |
| Schroeder, Dana | \$750 | Stoebner, Joseph M | \$2,000 | Welsh, Timothy A | \$500 |
| Schubert, Eric A | \$1,000 | Stofer, Boyd | \$1,000 | Werbalowsky, Jeffrey I | \$2,000 |
| Schumann, Michael | \$500 | Stofer, Gorden | \$900 | Wessner, David | \$2,000 |
| Schwarz, Audri | \$500 | Stoltenberg, Jessica | \$1,500 | Weyerhaeuser, Frederick T | \$2,000 |
| Seaberg, Barbara | \$600 | Stoltenberg, Phillip | \$2,000 | Weyerhaeuser, Nancy | \$2,000 |
| Searle, Rodney | \$600 | Stoner, Ruth | \$500 | White, Duane | \$500 |
| Sedmark, Pamela | \$500 | Strand, Paul | \$575 | Whitney, J Kimball | \$500 |
| Seeger, Ronald L | \$500 | Sullivan, Austin | \$2,000 | Whitney, Wheelock | \$2,000 |
| Seidenberg, Otto | \$1,000 | Supple-Byom, Eileen | \$1,025 | Wilf, Leonard A | \$1,000 |
| Senkler, Robert L | \$500 | Swain, Tom H | \$1,000 | Wilf, Mark | \$1,500 |

Recipients of Contributions of \$500 or More From a Single Donor (Constitutional Office, Senate, House of Representatives and Judicial Candidates)

Combined Totals of 2009 and 2010

(Donors listed by Political Party Unit, Individual, Lobbyist, Political Committee, Political Fund, Candidate)

| | | | | | |
|---------------------------------------|------------------|---------------------------------------|-----------------|--|-----------------|
| Wilf, Zygi R | \$1,500 | 7A House District RPM | \$500 | Hubbard, Stanley | \$500 |
| Willhite, Colleen | \$500 | Amatuzio, Albert J | \$500 | Kierlin, Robert A | \$500 |
| Willoughby, David | \$500 | Carlson, Patricia | \$500 | paulson, Todd | \$500 |
| Wilson, Ann | \$750 | Chiu, Karen | \$500 | Hospitality Political Action Committe | \$500 |
| Winsor, Renata | \$2,000 | Greely, Judith A | \$500 | MEDPAC Minn Medical Political Act | \$500 |
| Winston, Frederick | \$750 | Puglisi, John | \$500 | Minn Dental Political Action Commit | \$500 |
| Winton, Rufus | \$1,000 | Puglisi, Linda | \$500 | Minn Realtors Political Action Comn | \$500 |
| Wold, Lester | \$500 | Sailor, Jamie | \$500 | Minn TruckPAC | \$500 |
| Wolfe, Carol | \$2,000 | Watson, Marta | \$500 | MTA PAC | \$500 |
| Wolford, Kathryn | \$500 | | \$4,500 | PCI Minnesota Political Action Com | \$500 |
| Wolter, Daniel | \$575 | Hosch, Lawrence DFL House 14B | | Shakopee Mdwakanton Sioux | \$500 |
| Wood, Judy | \$600 | 14th Senate District DFL | \$3,500 | Committee to Elect Teresa Whitson | \$500 |
| Wood, Michael | \$700 | Boilermakers 647 Political Action Fu | \$500 | | \$18,280 |
| Woodward, Albert | \$500 | Central Minn AFL-CIO Trades & Lat | \$500 | Howes, Larry RPM House 4B | |
| Wurtele, C Angus | \$2,000 | Inter Faculty Organization Lobby Fu | \$500 | Cass County RPM | \$1,000 |
| Yaffe, Harry | \$500 | MEDPAC Minn Medical Political Act | \$500 | Hubbard County RPM | \$1,500 |
| Young, Kathryn | \$500 | MTA PAC | \$500 | Fond du Lac Committee of Political | \$500 |
| Young, William | \$500 | SEIU Minn State Council Political Fi | \$500 | Inter Faculty Organization Lobby Fu | \$500 |
| Youngerman, Anna | \$1,200 | | \$6,500 | Minneapolis Municipal Retirement A | \$500 |
| Youngerman, Sarah E | \$2,000 | Hottinger, John DFL Senate 23 | | MTA PAC | \$500 |
| Zink, Frank | \$500 | 28th Senate District DFL | \$500 | Northwest Petroleum NPPAC | \$500 |
| Apitz, John F | \$500 | | \$500 | Prairie Island Indian Community PA | \$500 |
| Bertrand, James J | \$500 | Housley, Karin RPM Senate 57 | | | \$5,500 |
| Cassidy, Paul D | \$561 | Belde, Dan | \$500 | Hudson, Natalie NA AP 2 | |
| Garvis, Nathan Keller | \$1,500 | Bonvino, Chris | \$500 | Dudley, Florence I | \$1,000 |
| Horner, John (Jack) G | \$500 | Butzow, Barry W | \$500 | Hudson, Donald | \$1,000 |
| Knapp, John A | \$1,000 | Butzow, Joni | \$500 | Humes, Joan A | \$500 |
| Kramer, Ross E | \$500 | Hodder, William A | \$500 | | \$2,500 |
| Kvenvold, Gayle | \$700 | Housley, Karin | \$2,555 | Hunter, Amy DFL House 11B | |
| Massa, Lawrence J | \$875 | Hubbard, Karen H | \$500 | 11th Senate District DFL | \$500 |
| Mock, Kathleen | \$1,216 | Hubbard, Stanley S | \$500 | Douglas County DFL | \$600 |
| Sampson, Randall | \$500 | Johnson, Todd W | \$500 | Todd County DFL | \$500 |
| Schreiber, William H | \$500 | Kainz, Dorene K | \$500 | Boilermakers 647 Political Action Fu | \$500 |
| Thoman, Rebecca | \$1,500 | Larson, Jeffrey T | \$500 | Pipe Fitters Local 539 | \$500 |
| CAR, Committee of Automotive Ret | \$1,000 | Rominski, Daniel M | \$500 | St Paul Pipefitters Local 455 PAC | \$500 |
| Friends of Minn Nurse Anesthetists | \$2,000 | Rominski, Kathryn H | \$500 | | \$3,100 |
| Gray Plant Mooty Mooty & Bennett I | \$1,000 | Schilling, Hugh K | \$500 | Huntley, Tom DFL House 7A | |
| Leaders Aligned for Health Care | \$1,000 | Ulrich, Robert J | \$500 | 7th Senate District DFL | \$1,000 |
| Leonard Street and Deinard PAC | \$500 | Hospitality Political Action Committe | \$500 | MEDPAC Minn Medical Political Act | \$500 |
| | \$695,916 | Minnesotans for Racino PAC | \$500 | Minn Hospital PAC | \$500 |
| Hornstein, Frank DFL House 60B | | Perkins (Kurt) for the People | \$500 | | \$2,000 |
| Committee of Thirteen Legislative F | \$500 | | \$11,055 | Idusogie, Peter DFL GC | |
| Local 59 Political Fund | \$500 | Howe, John RPM Senate 28 | | Idusogie, Peter | \$865 |
| | \$1,000 | 2nd Congressional District RPM | \$780 | | \$865 |
| Hortman, Melissa DFL House 47B | | Deckoff, Stephen H | \$500 | Ingebrigtsen, William RPM Senate 11 | |
| 47th Senate District DFL | \$2,000 | Hamilton, Eleanor | \$500 | Grant County RPM | \$4,000 |
| ACEC/MN Political Action Committe | \$500 | Hamilton, Harold E | \$500 | Monson, Dean C | \$500 |
| MEDPAC Minn Medical Political Act | \$500 | Howe, John | \$5,000 | Nielson, Joani M | \$500 |
| | \$3,000 | Howe, John S | \$5,000 | Schmidgall, Linda | \$500 |
| Horton, Carinda RPM House 7A | | | | | |

Recipients of Contributions of \$500 or More From a Single Donor (Constitutional Office, Senate, House of Representatives and Judicial Candidates)

Combined Totals of 2009 and 2010

(Donors listed by Political Party Unit, Individual, Lobbyist, Political Committee, Political Fund, Candidate)

| | | | | | |
|---|-----------------|---|-----------------|-------------------------------------|----------------|
| Wogan, Vinton J | \$500 | Jacobson, Paul RPM House 5B | | 48th Senate District RPM | \$2,000 |
| Minn Police & Peace Officers Assoc | \$500 | Burkes, Dan | \$500 | Haselow, Robert E | \$500 |
| Minn Realtors Political Action Comn | \$500 | | \$500 | Hubbard, Stanley S | \$500 |
| MTA PAC | \$500 | Jenkins, Mark IPMN Senate 55 | | Johnson, Michael H | \$500 |
| | \$7,500 | Satnan, Gary M | \$500 | Kraft, Steven T | \$500 |
| Ireland, Mark NA DC 2-16 | | | \$500 | GREAT (Great River Energy Action | \$500 |
| Berge, Peter | \$750 | Johnson, Bruce Other House 40A | | Minneapolis Municipal Retirement A | \$500 |
| Carlson, Martin A | \$2,000 | Nibbe, Marilyn | \$500 | MTA PAC | \$500 |
| Christensen, Carl | \$1,100 | Johnson, Bruce | \$950 | | \$5,500 |
| Ciresi, Michael V | \$1,000 | | \$1,450 | Kagan, Richard DFL House 10A | |
| Ireland, Nancy | \$2,270 | Johnson, Reid RPM House 45B | | 10th Senate District DFL | \$2,240 |
| Ireland, Richard | \$950 | 45th Senate District RPM | \$998 | Otter Tail County DFL | \$1,300 |
| Kidder, Howard F | \$1,000 | | \$998 | Wasescha, Anna | \$500 |
| Knoblauch, Mary L | \$2,000 | Johnson, Rod RPM Senate 28 | | | \$4,040 |
| Norton, Ann | \$650 | Johnson, Conrad | \$500 | Kahn, Phyllis DFL House 59B | |
| Schroeder, Darlene | \$950 | | \$500 | ACEC/MN Political Action Committe | \$500 |
| Schroeder, Paul | \$950 | Johnson, Sheldon DFL House 67B | | AFSCME Minn PEOPLE Committee | \$500 |
| Slade, Nicholas | \$550 | Dorsey Political Fund | \$500 | Committee of Thirteen Legislative F | \$500 |
| | \$14,170 | Inter Faculty Organization Lobby Fu | \$500 | Inter Faculty Organization Lobby Fu | \$500 |
| Iversen, Connie N/A DC 2-27 | | MTA PAC | \$500 | Local 59 Political Fund | \$500 |
| Bevacqua, Katie | \$500 | | \$1,500 | Minneapolis Municipal Retirement A | \$500 |
| Iversen, Connie S | \$3,565 | Johnson, Timothy (Tim) RPM Senate 54 | | Minneapolis Police Relief Assoc | \$500 |
| Kelm-Helgen, Henry | \$500 | 4th Congressional District RPM | \$500 | Minneapolis Retired Police Assoc P | \$500 |
| Luitjens, Stephanie | \$500 | 54A House District RPM | \$1,000 | | \$4,000 |
| Bergson, Brian M | \$800 | 54B House District RPM | \$500 | Kaiser, Daniel RPM House 26B | |
| | \$5,865 | | \$2,000 | Rice County RPM | \$1,250 |
| Iversen, Sigrid DFL House 36B | | Jude, Tad N/A DC 10-3 | | Cummins, Joan | \$500 |
| St Paul Regional Labor Federation / | \$500 | Driscoll, Elizabeth | \$900 | Cummins, Robert P | \$500 |
| womenwinning State PAC | \$500 | Jude, Thaddeus | \$35,591 | Jones, Douglas C | \$500 |
| | \$1,000 | Oren, Donald G | \$500 | Jones, Mary S | \$500 |
| Jackson, Gail Kulick DFL House 16A | | Seliski, Joseph | \$750 | Kaiser, Daniel A | \$2,700 |
| 8th Congressional District DFL | \$800 | Sullivan, Frank | \$500 | Freedom Club State PAC | \$500 |
| 16th Senate District DFL | \$1,000 | | \$38,241 | (Thomas) Kuntz Campaign Commiti | \$800 |
| Deal, Pamela | \$500 | Juhnke, Alan DFL House 13B | | | \$7,250 |
| AFSCME Local 2508 Political | \$500 | Kandiyohi County DFL | \$1,000 | Kalin, Jeremy DFL House 17B | |
| Amalgamated Transit Union Local 1 | \$500 | GREAT (Great River Energy Action | \$500 | Chisago County DFL | \$600 |
| Central Minn AFL-CIO Trades & Lat | \$500 | Minn Soybean PAC | \$500 | | \$600 |
| MAPE-PAC | \$500 | MTA PAC | \$500 | Kane, Daniel DFL House 48B | |
| | \$4,300 | VET-PAC of Minn | \$500 | 48th Senate District DFL | \$950 |
| Jacobs, Robert DFL House 14A | | Johnson (Dean) Volunteer Committe | \$1,000 | | \$950 |
| 14th Senate District DFL | \$2,500 | | \$4,000 | Kang, Kim DFL House 33B | |
| AFSCME Minn PEOPLE Committee | \$500 | Jungbauer, Michael RPM GC | | 33rd Senate District DFL | \$3,000 |
| Central Minn AFL-CIO Trades & Lat | \$500 | Jungbauer, Michael J | \$3,834 | Barry-Ferguson, Shauna | \$500 |
| IBEW Local 292 Political Education | \$500 | Kraft, Steven T | \$500 | Bjork, David A | \$500 |
| MTA PAC | \$500 | Lambert, Robert | \$500 | Harrell, Effie | \$500 |
| | \$4,500 | Pariseau (Patricia) for Senate | \$500 | Kang, Brenda | \$500 |
| Jacobsen, Glen NA DC 8-1 | | | \$5,334 | Kang, Chi L | \$500 |
| Jacobsen, Glen | \$1,300 | Jungbauer, Michael RPM Senate 48 | | Kang, Eleanor | \$500 |
| | \$1,300 | | | Kang, Harrison | \$500 |

Recipients of Contributions of \$500 or More From a Single Donor (Constitutional Office, Senate, House of Representatives and Judicial Candidates)

Combined Totals of 2009 and 2010

(Donors listed by Political Party Unit, Individual, Lobbyist, Political Committee, Political Fund, Candidate)

| | | | | | |
|--------------------------------------|----------------|------------------------|---------|-------------------------------------|-----------------|
| Kang, Jeff | \$500 | Eckles, Neil | \$1,000 | Scallen, Eileen A | \$1,000 |
| Kang, Lee | \$500 | Eisenberg, Marcia R | \$500 | Scoville, James G | \$2,500 |
| Yelsey, Alan | \$500 | Elde, Robert J | \$1,500 | Scoville, Judith N | \$2,500 |
| womenwinning State PAC | \$500 | Elftmann, Tracy | \$500 | Shnider, Bruce J | \$500 |
| | \$8,500 | Finch, Mark M | \$500 | Sonnenberg, Steven | \$500 |
| Kath, Kory DFL House 26A | | Finkelstein, Phillip | \$500 | Spencer, Valerie | \$500 |
| Waseca County DFL | \$500 | Geiger, Steven P | \$500 | Spiegel, Robert | \$1,000 |
| Hamilton, Kenneth E | \$500 | Goldner, Michael David | \$500 | Srienc, Friedrich | \$500 |
| AFSCME Minn PEOPLE Committee | \$500 | Grande, Denis E | \$1,500 | Starkovich, Lynn M | \$500 |
| Amalgamated Transit Union Local 1 | \$500 | Graves, James J | \$500 | Stiele, Harold E | \$500 |
| Boilermakers 647 Political Action Ft | \$500 | Gullickson, Susan | \$2,500 | Strand, David R | \$500 |
| Local 59 Political Fund | \$500 | Gullickson, William | \$2,500 | Suker, Audrey | \$500 |
| MTA PAC | \$500 | Hackett, Maureen | \$500 | Tarpy, Susan | \$500 |
| Working Families Fund | \$500 | Hallberg, Mark A | \$500 | Turner, Kent R | \$500 |
| | \$4,000 | Hanson, Clyde | \$500 | Useem, Ruth B | \$500 |
| Kelash, Kenneth DFL Senate 63 | | Hanson, Mark J | \$500 | Vaaler, Bryn R | \$500 |
| Carpenters Local 1644 PAC | \$500 | Harty, W Stephen | \$500 | Voelbel, Lynn J | \$500 |
| Committee of Thirteen Legislative F | \$500 | Hatch, Thomas | \$500 | Voelbel, Richard L | \$500 |
| Local 59 Political Fund | \$500 | Heilman, Edward G | \$500 | Wallin, Maxine | \$500 |
| Minn Realtors Political Action Comn | \$500 | Hill, Robert A | \$500 | Wallin, Winston R | \$500 |
| North Central States Carpenters PA | \$500 | Hunt, William | \$2,500 | Walser, R J | \$500 |
| Sprinkler Fitters Local Union No 417 | \$500 | Indritz, Austin | \$700 | Wark, Mary Ann Barrows | \$500 |
| | \$3,000 | Johnson, Andrew V | \$500 | Wheaton, John R | \$750 |
| Kelley, Steve DFL GC GC | | Johnson, Mark L | \$500 | Wheaton, Kelly E | \$500 |
| Amin, Massoud | \$500 | Johnson, Patricia K | \$500 | Apitz, John F | \$500 |
| Anderson, Shane H | \$1,000 | Johnson, Robert | \$750 | Kmit, Kathryn A | \$500 |
| Andreas, David L. | \$1,000 | Kelley, James M | \$500 | McInerney, Daniel J | \$500 |
| Backus, David | \$500 | Kelley, Sophie | \$500 | Stark, Patricia A | \$500 |
| Bakken, Bradley | \$500 | Kelley, Stephen P | \$3,509 | Dorsey Political Fund | \$1,250 |
| Baskin, Bonnie L | \$2,500 | Kelly, Timothy D | \$500 | Faegre & Benson Ltd Liability Partn | \$500 |
| Beck, Warren | \$500 | Kleinschmidt, Mark | \$500 | MOHPA PAC | \$500 |
| Borman, Thomas H | \$500 | Knutsen, Thomas C | \$1,000 | RKM&C Fund | \$800 |
| Breviu, John | \$600 | Lallier, Thomas J | \$500 | Shakopee Mdewakanton Sioux | \$500 |
| Brown, B Andrew | \$500 | Lewis, Peter B | \$500 | | \$80,859 |
| Bryant, Michael A | \$500 | Loritz, Daniel | \$500 | Kelliher, Margaret A DFL GC | |
| Christy, Allen | \$1,500 | Mac Millan, Whitney | \$500 | 4th Congressional District DFL | \$600 |
| Ciresi, Ann C | \$500 | Manning, William H | \$500 | 6th Congressional District DFL | \$1,000 |
| Ciresi, Michael V | \$500 | Miller, James | \$500 | 20th Senate District DFL | \$500 |
| Coleman, Patrick | \$500 | Muck, Thomas R | \$500 | 23rd Senate District DFL | \$500 |
| Commers, Lawrence R | \$500 | Murray, Elizabeth | \$500 | 44th Senate District DFL | \$525 |
| Conley, R Michael | \$1,000 | Murray, Gregory | \$1,500 | 59th Senate District DFL | \$500 |
| Conley, Sharon A | \$1,000 | Pekel, Kent A | \$500 | 60th Senate District DFL | \$1,200 |
| Cowles, John L | \$500 | Perkins, Marc I | \$500 | 62nd Senate District DFL | \$1,000 |
| Dana, Jane T | \$500 | Plimpton, Susan B | \$500 | Aitkin County DFL Committee | \$1,000 |
| Davis, Frances J | \$500 | Pohlad, Robert C | \$1,500 | Minn DFL State Central Committee | \$6,050 |
| Denny Jr, Charles M | \$500 | Possis, Ann M | \$500 | Abbott, Ellen A | \$1,250 |
| Dolan, Janet M | \$500 | Preddy, Helen B | \$500 | Abeln, Mark | \$500 |
| Doran, Kelly | \$500 | Ravich, Paul H | \$500 | Abraham, Elizabeth | \$2,500 |
| Dorsey, James E | \$1,000 | Ronning, Joel | \$500 | Abrahamsen, Lynn | \$550 |
| Duffy, M Bridget | \$500 | Ronning, Patricia | \$500 | Adair, Richard | \$1,000 |

Recipients of Contributions of \$500 or More From a Single Donor (Constitutional Office, Senate, House of Representatives and Judicial Candidates)

Combined Totals of 2009 and 2010

(Donors listed by Political Party Unit, Individual, Lobbyist, Political Committee, Political Fund, Candidate)

| | | | | | |
|-----------------------|---------|--------------------------|---------|----------------------|---------|
| Addicks, Mark | \$1,500 | Bryant, Michael A | \$2,500 | Dayton, Vanessa D | \$1,000 |
| Ahlgren, Erik | \$500 | Bubul, Stephen J | \$500 | Dayton, Wendy L | \$1,250 |
| Aho, Kathy | \$500 | Bunn, Julie A | \$2,000 | De La Vega, Robert R | \$500 |
| Alexander, Jane | \$500 | Burbach, Richard | \$500 | Deal, James D | \$2,000 |
| Allan, Donna W | \$1,000 | Burke, Thomas W | \$500 | Denny Jr, Charles M | \$1,000 |
| Allen, Matthew C | \$500 | Bye, Julianne | \$800 | Detert, David | \$500 |
| Amundson, Anne M | \$1,250 | Campbell, Candace | \$750 | Devine, Elizabeth J | \$750 |
| Anderson, Catherine L | \$1,550 | Campbell, Jon R | \$1,000 | Dewar, Caren K | \$850 |
| Anderson, Gail T | \$500 | Carey, James P | \$700 | Dolan, James | \$2,500 |
| Anderson, Joyce G | \$1,400 | Carlson, Catherine Allen | \$600 | Dolan, Sylvia | \$500 |
| Anderson, Kenwood K | \$850 | Carlson, Lyndon R | \$585 | Doot, Guy H | \$1,500 |
| Anderson, Leslie | \$1,075 | Carlson, Steven | \$2,500 | Doot, Jennifer J | \$2,000 |
| Anderson, Paul M | \$500 | Caruso Jr, Gerald M | \$2,000 | Drapeau, Donald | \$2,500 |
| Anema, Mark | \$500 | Case, Glenna L | \$1,750 | Driessen, Laurie | \$500 |
| Appleby, George | \$1,000 | Cecil, Lorraine F | \$2,000 | Duddingston, Joan | \$1,750 |
| Arago, Maria | \$550 | Charboneau, Michael J | \$700 | Duniway, Sarah | \$750 |
| Asato, Satoru R | \$500 | Christenson, Michael D | \$500 | Dunkley, Chad | \$2,000 |
| Atkins, Annette | \$2,250 | Christu, Maria A | \$750 | Dutcher, Judi | \$1,000 |
| Atwood, John Brian | \$500 | Chutich, Margaret | \$1,000 | Edinburgh, Keith | \$500 |
| Bachman, Karen | \$750 | Cieslowski, Joseph | \$500 | Edinburgh, Laurel | \$500 |
| Baldick, Nicholas | \$1,000 | Classen, Julia | \$500 | Eggerling, Kristin | \$500 |
| Barrow, Sara | \$800 | Clegg, Barry F | \$1,250 | Ehlers, Sally | \$750 |
| Beal, John | \$1,000 | Coleman, Patrick | \$826 | Eisenthal, Jonathan | \$500 |
| Benn, Patricia | \$500 | Confer, Jane | \$500 | Ekdahl, Karla | \$2,000 |
| Bennett, Sue | \$500 | Confer, Ogden | \$1,000 | Eland, Alisa | \$2,500 |
| Bennett, Wendy F | \$2,000 | Conner, Susan J | \$500 | Elaraj, Sharifa | \$850 |
| Benson, John H | \$750 | Conroy, Patricia | \$750 | Elmendorf, Steven M | \$2,000 |
| Benson, Scott Allen | \$2,500 | Cooper, Rina | \$2,142 | Endean, Pamela | \$500 |
| Berg, Thomas K | \$2,250 | Cowles Jr, John | \$2,500 | Erhardt, Mark | \$750 |
| Bergh, Kjell A | \$500 | Cowles Jr, Russell | \$2,000 | Etzwiler, Marion G | \$1,650 |
| Berglund, Darcy | \$2,000 | Cowles, Sage Fuller | \$2,500 | Fan, Susan Wollan | \$1,000 |
| Bergquist, George | \$500 | Coyne, Joseph | \$500 | Farmer, Edward | \$700 |
| Berkowitz, Shayna M | \$2,000 | Craig, Susan | \$500 | Farmer, Judith | \$650 |
| Bernard, Richard J | \$500 | Cramer, Daniel M | \$600 | Farrell, John F | \$500 |
| Bisignani, Mark | \$600 | Cramer, Steve | \$650 | Fedje, Jill | \$600 |
| Bjork, Beth J | \$1,000 | Cretilli, Patricia | \$700 | Feldman, Nancy | \$2,300 |
| Bloodgood, Patricia | \$1,500 | Cunningham, Gary L | \$1,100 | Fisher, David F | \$500 |
| Blumberg, Carla A | \$1,500 | Cushmore, Carol B | \$500 | Fisher, William J | \$750 |
| Bock, Paul | \$1,000 | Cutter, Elizabeth | \$1,560 | Fletcher, Susan | \$500 |
| Boren, Susan S | \$750 | Dady, J Michael | \$600 | Flom, Katherine S | \$1,000 |
| Born, Suzanne | \$500 | Daley, Annamarie A | \$2,250 | Flynn, Carolyn | \$1,750 |
| Bowen, LaRonda | \$500 | Daly, Teresa A | \$850 | Flynn, Richard | \$1,250 |
| Bowers, Barbara J | \$1,100 | Darling, Ken | \$500 | Flynn, Thomas P | \$750 |
| Brainerd, Mary | \$500 | Davis, Barbara J | \$2,500 | Foarde, Mary P | \$550 |
| Braun, Alan G | \$2,000 | Davis, Christopher T | \$500 | Folliard, Betty | \$2,500 |
| Braun, Thomas C | \$2,000 | Davis, Frances J | \$2,250 | Forster, Barbara L | \$2,500 |
| Bridgeford, Paul | \$500 | Davis, Susan | \$1,000 | Foster, Eric | \$500 |
| Brin, Barbara A | \$1,250 | Davis, Theresa A | \$1,000 | Fournier, Eric | \$1,000 |
| Brooks, Roger | \$500 | Dayton, Douglas J | \$1,000 | Francis, Florence F | \$1,000 |
| Bryant, Marilyn T | \$1,200 | Dayton, Julia W | \$2,500 | Frankel, Myrna R | \$500 |

Recipients of Contributions of \$500 or More From a Single Donor (Constitutional Office, Senate, House of Representatives and Judicial Candidates)

Combined Totals of 2009 and 2010

(Donors listed by Political Party Unit, Individual, Lobbyist, Political Committee, Political Fund, Candidate)

| | | | | | |
|--------------------------|---------|---------------------|---------|------------------------|---------|
| Freeman, Carol | \$1,250 | Hale, Nina | \$500 | Jeddeloh, Robert | \$750 |
| Freeman, Todd | \$600 | Hale, Roger L | \$1,800 | Jennings, Adriana | \$500 |
| Frick, Ford | \$500 | Hamlin, Rachel | \$500 | Johnson, Kevin D | \$500 |
| Froude, Donald E | \$500 | Hammel, Bette | \$600 | Johnson, Marna | \$550 |
| Fry, Michael | \$500 | Handy, David R | \$750 | Jones, Ezell | \$800 |
| Gabbert, John | \$1,000 | Hansen, Christine C | \$750 | Jones, Jacqueline N | \$500 |
| Gabbert, Martha | \$1,000 | Hanson, Mark | \$500 | Jorgensen, Sally B | \$1,000 |
| Gabler, Mary (Muffie) | \$500 | Harper, Nile | \$850 | Joseph, Geri | \$750 |
| Gallagher, Jeanne | \$500 | Harpstead, Jodi | \$2,200 | Joyce, Susan | \$550 |
| Garcia, Edwina L | \$500 | Hartnett, Catherine | \$500 | Joyce, Suzanne S | \$500 |
| Gardell, Richard | \$750 | Hartwell, David | \$1,750 | Joyce, Thomas | \$2,250 |
| Gerold, Lucy M | \$2,000 | Haselow, Douglas | \$500 | Juhl, Daniel | \$1,000 |
| Gibbons, Joseph | \$600 | Haselow, Justine P | \$2,250 | Junge, Ember Reichgott | \$700 |
| Gilbert, Maggie | \$1,850 | Haselow, Robert E | \$2,500 | Kadletz, Ed | \$500 |
| Gillette Johns, Julie | \$550 | Haug, William A | \$500 | Kahn, Phyllis | \$1,450 |
| Gilpin, Joseph | \$750 | Hawkins, Blanche A | \$2,000 | Kajer, Andrea H | \$950 |
| Gleason, Lorna | \$550 | Hayden, Carol | \$2,250 | Kang, Raymond | \$1,250 |
| Goedken, Karen | \$600 | Hayden, Henry (Bud) | \$1,250 | Kaplin, Shara | \$500 |
| Goetz, Mary | \$1,000 | Hayes, Greg | \$500 | Kaster, Gregory L | \$875 |
| Gold, Bess | \$850 | Heegaard, Peter | \$1,000 | Kayser, Marlene B | \$1,500 |
| Goodale, Katherine | \$850 | Heifetz, Ronald | \$1,500 | Kehoe, Beth | \$550 |
| Gordon, Rod | \$500 | Helmer, Laura | \$750 | Keitel, Karen | \$500 |
| Grabow, Karen | \$1,500 | Herman, Diane | \$2,000 | Kelash, Ken | \$600 |
| Graceman, Barry | \$500 | Herman, Ellen | \$1,250 | Kelley, Stephen P | \$700 |
| Grafstrom, John | \$850 | Hiemenz, Mark | \$500 | Kelly, William | \$1,150 |
| Gray, Susan | \$500 | Higgins, Linda I | \$500 | Kiedrowski, Iris | \$2,250 |
| Greenberg, Robert | \$1,250 | Higinbotham, Joan | \$750 | Kiedrowski, Peter | \$2,000 |
| Greenberg, Susan | \$2,500 | Himmelman, Dale | \$1,150 | Kinder, Susan | \$750 |
| Greene, Marion | \$785 | Hjelm, Andrea M | \$750 | King, Janna | \$675 |
| Greenfield, Leon E | \$500 | Hoch, Thomas | \$1,750 | King, Richard H | \$1,495 |
| Greenfield, Marcia | \$1,500 | Hoffner, Fabian | \$1,000 | King, Vanessa | \$500 |
| Grindal, Michele H | \$2,500 | Hofstede, Diane | \$1,750 | Kinney, Margaret | \$2,000 |
| Gritters, Bruce Amundson | \$2,500 | Holleran, Lynn | \$500 | Klein, Allan W | \$1,300 |
| Grose, Olive | \$500 | Holloway, Jean F | \$750 | Klein, Deborah | \$500 |
| Gross, Seymour J | \$950 | Holtzman, Jonathon | \$500 | Knoll, Verne | \$900 |
| Gross, Susan | \$1,000 | Hope, Jan | \$600 | Kolderie, Ted G | \$1,000 |
| Grossman, Arlene R | \$1,750 | Hornstein, Frank | \$850 | Kramer, Elizabeth | \$828 |
| Grossman, Thomas | \$2,000 | Hortman, Melissa | \$975 | Krohn, Fred | \$1,000 |
| Grove, Joan Anderson | \$2,500 | Horton, Robert B | \$1,000 | Kunin, Anita | \$2,000 |
| Grzeskowiak, Bonnie | \$750 | Howard, Jason | \$500 | Kunin, Myron | \$2,000 |
| Gullickson, William | \$750 | Hubbard, Amy L | \$1,000 | Kunkle, Parke W | \$1,500 |
| Gunyou, Kimberly | \$500 | Hughes, Shirley | \$500 | La Plant, Mona M | \$750 |
| Gunyou, Shirley K | \$2,000 | Hunt, Ruby | \$642 | LaLiberte, Mark W | \$2,500 |
| Hackett, Maureen | \$2,000 | Hunt, Swanee | \$1,000 | Lancaster, Richard R | \$500 |
| Hadley, Katherine | \$750 | Huntley, Thomas | \$2,000 | Landis, Alan R | \$1,000 |
| Hafiz, Peter | \$2,000 | Hussian, Anne L | \$500 | Lange, Amy | \$1,000 |
| Hafiz, Stewart J | \$2,000 | Isaacs, Maxine | \$2,000 | Lari, Adeel | \$550 |
| Hafiz, Tiffany | \$2,000 | Jackson, James | \$1,000 | Larsen, Elizabeth | \$1,924 |
| Hafiz-Plummer, Anthony | \$2,000 | Jaeb, Paul | \$500 | Larson, Robert L | \$1,000 |
| Hagstrum, Susan | \$1,000 | Jamrock, Melissa | \$750 | Larson, Sandra Jane | \$600 |

Recipients of Contributions of \$500 or More From a Single Donor (Constitutional Office, Senate, House of Representatives and Judicial Candidates)

Combined Totals of 2009 and 2010

(Donors listed by Political Party Unit, Individual, Lobbyist, Political Committee, Political Fund, Candidate)

| | | | | | |
|-----------------------|---------|------------------------|---------|-------------------------|---------|
| Lasoff, Susan M | \$500 | McFarland, Richard | \$1,100 | Nelson, Janet | \$500 |
| Latimer, George A | \$2,000 | McGrann, Christopher | \$2,000 | Nelson, Kat | \$1,000 |
| Laughlin, Maureen E | \$1,250 | McGrann, Judith | \$2,500 | Nemitz, Susan | \$1,000 |
| Lawrence, Christopher | \$2,000 | McGrann, Meghan | \$2,000 | Newman, Ed | \$1,200 |
| Lawson, Joan E | \$500 | McGrann, Sharon | \$2,000 | Niehans, Gloria | \$500 |
| Lebedoff, David | \$1,000 | McGrath, C Peter | \$2,000 | Nielsen, Katherine D | \$1,000 |
| Lee, Barbara | \$2,250 | McGrath, Carla | \$1,000 | Nielsen, Stuart A | \$1,000 |
| Lee, Jeannine L | \$500 | McKenzie, Abigail E | \$2,000 | Niemiec, Joan | \$950 |
| Leehr, Jeanette | \$500 | McLaughlin, Judy | \$500 | Nilles, Elizabeth | \$500 |
| Lenfestey, James P | \$1,000 | McLaughlin, Peter | \$800 | Nisi, Kurt | \$1,000 |
| Lenzmeier, Kathy | \$1,000 | McNulty, Pricilla | \$500 | Nisi, Laura | \$1,000 |
| Leonard, Beth | \$500 | Mendoza, Mia E | \$2,250 | Nordgren, Lynn | \$600 |
| Leonard, Jane | \$900 | Mendoza, Salvador | \$2,350 | Nordyke, Thomas L | \$1,075 |
| Leslie, Janet | \$750 | Mergens, Michael | \$780 | Nyrop, Donald | \$1,000 |
| Leverett, Faye Lynn | \$500 | Meshbesh, Ronald I | \$1,000 | O'Brien, Kathleen | \$500 |
| Lewis, Lee | \$550 | Messery, Chris | \$750 | O'Brien, Kathy | \$2,000 |
| Lilly, Diane Palmer | \$1,500 | Messinger, Alida R | \$2,500 | Oertwig, Al W | \$1,000 |
| Lilly, Perrin B | \$1,000 | Meyer, Lisa | \$500 | O'Hagan, Ann H Barkelew | \$500 |
| Loeffler, Diane | \$600 | Michaletz, Janice | \$500 | Oliynyk, Roman | \$2,000 |
| Loesch, Jeffrey | \$2,000 | Miller, Justi | \$500 | Opperman, Darin B | \$1,500 |
| Long, Anne | \$1,000 | Miller, Orlyn W | \$700 | Orandi, Ruth L | \$750 |
| Long, Devona A | \$600 | Miller, Sharon F | \$600 | Orrick, Ruth | \$500 |
| Long, James | \$1,000 | Mitchell, Patricia A | \$2,000 | Ottman, Richard | \$1,250 |
| Lourey, Anthony | \$1,000 | Mittag, Lori | \$809 | Owen, Nancy | \$800 |
| Lourey, Rebecca J | \$675 | Moen, Nicole M | \$700 | Pace, David E | \$1,500 |
| Low, Katherine | \$1,500 | Moller, Carol | \$800 | Pampusch, Anita M | \$750 |
| Lucas, Margaret | \$2,500 | Mondale, Walter | \$1,100 | Parriott, Ruth | \$500 |
| Luedemann, Craig | \$500 | Moore, Alfred | \$1,000 | Pawlisch, Melissa | \$500 |
| Luger, Andrew | \$750 | Moore, Leni | \$2,000 | Pederson, James | \$600 |
| Lux, Robert | \$500 | Moore, Leona D | \$500 | Perkins, Steve J | \$1,000 |
| Lynch, Leland | \$2,000 | Moore, Thomas | \$2,500 | Perlman, Lawrence | \$750 |
| Lysen, Janis L | \$750 | Morris, C Robert | \$500 | Perryman, Margaret E | \$2,250 |
| Mackay, Harvey | \$1,000 | Morton, Michael | \$500 | Person, Carol | \$500 |
| Mahai, Chris | \$500 | Morton, Susan P | \$750 | Peterson, Donna C | \$1,150 |
| Mains, Donald A | \$500 | Moss, Thomas | \$500 | Peterssen, Lars L | \$500 |
| Malcolm, Jan K | \$750 | Mottaz, Thomas D | \$500 | Pfoser, George | \$500 |
| Manbeck, Mark T | \$750 | Muhammad, Dyshaun | \$500 | Pierotti, Jeremy E | \$850 |
| Mandelbaum, David | \$1,500 | Mulholland, Ann | \$500 | Pierson, Katherine | \$1,000 |
| Mann, Stephen C | \$750 | Munnich, Lee | \$750 | Pinomaki, Julie | \$500 |
| Manning, Robert | \$2,500 | Murphy, Katherine | \$2,250 | Pitner, Kolean A | \$1,100 |
| Manning, Yasmaina | \$500 | Murray, Kathleen | \$500 | Pleasants, Caryn | \$1,250 |
| Maritz, Kristine | \$1,000 | Myers, Howard Sam | \$500 | Pleasants, Stephen | \$750 |
| Martin, Roy | \$1,500 | Myhre, Allison | \$600 | Pohlad, James O | \$2,000 |
| Maschka, Gerald L | \$500 | Nagel, Judy | \$500 | Polacek, David | \$500 |
| Massey, Sujata | \$500 | Nash, Shirley V | \$500 | Pomroy, Lisa A | \$750 |
| McArdle, Nancy A | \$500 | Nassif, David T | \$1,000 | Prahl, Paula | \$1,500 |
| McCrossan, Charles | \$2,000 | Needham, Betty D | \$500 | Prunty, James | \$1,000 |
| McDonough, Brigid M | \$500 | Needham, Robert Weldon | \$500 | Rains, Susan | \$500 |
| McDonough, Jim | \$600 | Neerland, Chuck | \$500 | Rand, Rebecca R | \$1,000 |
| McEwen, Gregory | \$1,000 | Nelson, Darby | \$2,250 | Raplinger, Marilyn M | \$550 |

Recipients of Contributions of \$500 or More From a Single Donor (Constitutional Office, Senate, House of Representatives and Judicial Candidates)

Combined Totals of 2009 and 2010

(Donors listed by Political Party Unit, Individual, Lobbyist, Political Committee, Political Fund, Candidate)

| | | | | | |
|------------------------|---------|----------------------------|---------|--------------------------|---------|
| Rapp, Todd B | \$500 | Senese, Richard | \$1,250 | Tjosvold, Mary M | \$1,600 |
| Ravich, Paul H | \$500 | Senkler, Robert L | \$500 | Topp, Claire | \$1,900 |
| Reichert, Peggy | \$500 | Sertich, Nancy Jo | \$1,000 | Traudt, Terri | \$500 |
| Rentel, Kathryn A | \$1,250 | Sewell, Gloria | \$750 | Triantafilou, Sideris D | \$1,000 |
| Reyelts, Mary | \$500 | Sharan, Kim M | \$500 | Truesdale, Carol B | \$750 |
| Rhein, Kevin | \$1,000 | Shnider, Bruce J | \$900 | Truesdell, Lynn | \$750 |
| Rich, Charles R | \$750 | Shoquist, Marc C | \$500 | Tunheim, Kathryn H | \$600 |
| Ridder, Kathleen | \$750 | Sieben, Michael R | \$500 | Tuttle, Emily Anne | \$1,850 |
| Riggs, Scott | \$1,000 | Sieff, Philip | \$1,748 | Tysk, David | \$500 |
| Riggs, Sheila | \$1,500 | Simmons, Miriam G | \$500 | Udseth, Mary | \$500 |
| Roers, Jan A | \$600 | Simon, Stephen | \$750 | Umscheid, William J | \$2,500 |
| Rojeck, Gary Milne | \$1,500 | Siska, Nancy | \$600 | Upin, Nan | \$550 |
| Rojeck, Jaimie Milne | \$500 | Skogmo, John | \$1,000 | Usem, Ruth B | \$1,250 |
| Rojeck, Jamie Milne | \$500 | Skogstrom, David J | \$1,000 | Vander Kooi Jr, Benjamin | \$750 |
| Roloff, Mark | \$500 | Skogstrom, Patricia G | \$1,000 | Vander Kooi, Deborah | \$750 |
| Roloff, Rebecca Koenig | \$2,000 | Slattengren, Ellen | \$700 | Vargas, Sandra L | \$500 |
| Roper-Batker, Lee | \$500 | Smaby, Jan I | \$1,250 | Vaughan, Mary W | \$2,500 |
| Rosenbaum, Robert A | \$1,500 | Smith, Carla | \$1,000 | Veach, Victoria | \$1,150 |
| Rotenberg, Amy M | \$500 | Smith, Erik J | \$2,000 | Vecoli, Lisa | \$1,100 |
| Rothchild, Nina H | \$1,350 | Solheid, Chris | \$600 | Vinci, Yasmina | \$2,000 |
| Rousey, Steven R | \$500 | Solum, Nancy R | \$1,000 | Voss, Gordon | \$500 |
| Rowen, Vernon C | \$1,000 | Spears, Wayne | \$1,000 | Wagenius, Jean | \$500 |
| Rubenstein, Andrea F | \$500 | Speer, Nancy | \$500 | Walsh, Carol A | \$500 |
| Rudel, Kristy | \$500 | Spokes, Peter | \$500 | Walter, David | \$1,000 |
| Ryan, Patrick | \$500 | Spry, Helen | \$500 | Walter, H William | \$2,000 |
| Saario, Terry | \$1,000 | St Peter, David | \$500 | Walter, Judy | \$2,000 |
| Sabo, Martin | \$1,250 | Stanoch, Tammy | \$2,250 | Walter, Matthew J | \$2,000 |
| Saggau, David J | \$500 | Stanton, Shanti | \$500 | Wark, David M | \$1,000 |
| Sandberg, Jan F | \$600 | Staunton, Kevin P | \$1,250 | Weber, Charles | \$750 |
| Sandler, Victoria | \$500 | Stepan, Leigh | \$500 | Weber, Patricia | \$500 |
| Sands, A William | \$1,000 | Sternal, Nancy Gibson | \$1,000 | Webster, Catherine | \$500 |
| Sands, Susan | \$2,250 | Stokes, Kimberly R | \$500 | Webster, Reede | \$700 |
| Sanger, Susan | \$650 | Strakosch, Joanne | \$2,500 | Webster, Steven | \$500 |
| Satori, Dia | \$500 | Streed, Mark | \$600 | Weck, Lauren Patricia | \$1,000 |
| Scallen, Jane | \$2,000 | Studer, David | \$2,250 | Wedin, Valerie A | \$750 |
| Schaaf, Kathy A | \$1,250 | Such, Michael | \$1,000 | Weinblatt, Alan | \$500 |
| ScheerHoom, Brian | \$1,500 | Sullivan, John | \$1,000 | Weiner, Richard | \$500 |
| Scherer, Cary | \$1,250 | Svrluga, William J | \$2,000 | Weiner, Rose | \$750 |
| Scherer, Nancy N | \$2,500 | Sweeney, Elizabeth Perlich | \$500 | Weiser, Irving | \$2,500 |
| Scheurle, Sigurd | \$700 | Swiderski, Patricia | \$500 | Weiser, Marjorie L | \$500 |
| Schooley, Richard | \$750 | Sykora, Robert | \$2,255 | Wellman, James | \$500 |
| Schrader, Ann | \$1,000 | Tabb, Anita | \$750 | Wells, Steven | \$1,250 |
| Schultz, Thomas R | \$500 | Tambornino, Mary | \$750 | Wellstone, Paul David | \$1,000 |
| Schwanke, Lawrence E | \$1,950 | Terry, Steven J | \$500 | Welsh, Timothy A | \$1,000 |
| Schwanke, Mary J | \$750 | Thatcher Sr, Paul Rexford | \$2,500 | West, Jean | \$2,500 |
| Scott, Robert | \$1,000 | Thibodeau, Dee | \$500 | Westby, Sally | \$750 |
| Scoville, James G | \$2,000 | Thibodeau, Diane V | \$635 | Wheeler, Penny | \$2,250 |
| Scoville, Judith N | \$2,000 | Thompson, Kevin | \$675 | Wheeler, Sue | \$500 |
| Segal, Susan | \$1,200 | Thompson, Mary | \$2,250 | Whipple, Mary Margaret | \$500 |
| Senechal, Marlene | \$500 | Tilney, Katherine | \$1,000 | Wiener, Phyllis C | \$2,000 |

Recipients of Contributions of \$500 or More From a Single Donor (Constitutional Office, Senate, House of Representatives and Judicial Candidates)

Combined Totals of 2009 and 2010

(Donors listed by Political Party Unit, Individual, Lobbyist, Political Committee, Political Fund, Candidate)

| | | | | | |
|-----------------------|---------|-----------------------|---------|--------------------------------------|---------|
| Wiggam, Martha | \$650 | Duininck, Adam E | \$1,550 | Poul, Thomas J | \$750 |
| Wiley, Jessica | \$600 | Erickson, Tara Garman | \$1,060 | Redmond, Lawrence M | \$1,750 |
| Wilf, Mark | \$1,000 | Evans, John R | \$500 | Rice, Brian F | \$1,150 |
| Wilf, Susan | \$1,500 | Flaherty, Timothy P | \$1,600 | Rosholt, Stephen C | \$500 |
| Williams, Terry | \$1,500 | Forschler, Richard A | \$1,499 | Rowen, Robyn | \$2,500 |
| Willkie, Philip | \$2,000 | Franzen, Douglas J | \$2,000 | Sandvig, Linda A | \$700 |
| Wilson, David A | \$1,000 | Gallaher, Harry | \$500 | Schreiber, William H | \$500 |
| Winton, Sarah | \$1,500 | Garvey, Edward A | \$600 | Seck, Gerald L | \$2,500 |
| Wittenstein, Kate | \$525 | Garvis, Nathan Keller | \$1,000 | Soberg, Ronald J | \$500 |
| Wojtalewicz, Brian | \$750 | Ginsberg, Richard W | \$2,500 | Sposeto, Dominic J | \$750 |
| Woods, Medora | \$500 | Griffin, Phillip A | \$500 | Stark, Patricia A | \$1,000 |
| Wurtele, C Angus | \$2,000 | Griffith, William C | \$750 | Starns, Byron E | \$600 |
| Wurtele, Margaret V B | \$1,500 | Grindal, H Theodore | \$2,500 | Stoesz, Sarah A | \$1,500 |
| Wynia, Ann L | \$1,901 | Haas, Nancy A | \$700 | Strusinski, William G | \$500 |
| Wynne, Elaine | \$1,085 | Hahne, Kathryn S | \$500 | Tennessee, Robert J | \$1,750 |
| Yanisch, Rebecca D | \$1,250 | Hancox, David | \$500 | Thoman, Rebecca | \$1,200 |
| Young, Joan | \$500 | Hanson, Samuel L | \$1,000 | Topp, Jason D | \$700 |
| Youngerman, Anna | \$1,500 | Harris, Shepard M | \$800 | Tracy, Robert | \$850 |
| Zelle, Charles A | \$2,500 | Herman, John H | \$2,500 | Turner, Beverly | \$500 |
| Zimmerman, Robert D | \$500 | Higgins, Ann | \$500 | Vanasek, Robert (Bob) E | \$1,200 |
| Ziton, Catherine | \$2,000 | Hirst, James R | \$500 | Vento, Susan | \$1,500 |
| Ahern, Michael J | \$500 | Hirst, Richard B | \$500 | Warden, Kent D | \$600 |
| Almeida, Cristine | \$2,000 | Hylden, Nancy | \$914 | Willoughby, David | \$700 |
| Amundson, Kristen A | \$1,250 | Johnson, David H | \$850 | Worcester, Ghitiann | \$500 |
| Aronson, Roger J | \$1,000 | Johnson, Kevin D | \$2,000 | ACEC/MN Political Action Committe | \$2,268 |
| Asunma, Randy H | \$500 | Kang, Kim | \$500 | Amalgamated Transit Union Local 1 | \$1,000 |
| Bagley, Lester | \$500 | Kaul Jr, John | \$1,300 | Best & Flanagan Political Fund | \$750 |
| Bagnoli, Joseph T | \$1,100 | Keefe, Elaine M | \$1,200 | Bois Forte Political Education Fund | \$500 |
| Balach, Bonnie | \$500 | Kmit, Kathryn A | \$750 | Building Trades C1 PAC Fund | \$500 |
| Bass, Robert (Bob) | \$750 | Knapp, John A | \$2,000 | CAR, Committee of Automotive Ret | \$500 |
| Benanav, Jay | \$600 | Knuth, Daniel J | \$500 | CARE / PAC | \$1,000 |
| Benke, Robert | \$600 | Kozak, Andrew | \$600 | Carpenters Local 1644 PAC | \$1,000 |
| Berger, Bernadette | \$2,250 | Kramer, Ross E | \$1,750 | Coalition for Democratic Values | \$1,000 |
| Bishop, Laura | \$2,000 | Kvenvold, Gayle | \$1,250 | Committee of Nine PAC | \$1,500 |
| Brunner, Julie | \$500 | Lamb, Kathleen M | \$2,500 | Committee of Thirteen Legislative F | \$2,000 |
| Carlson, Joel | \$2,000 | Larson, Daniel G | \$500 | Council 65 Political Action Committe | \$1,500 |
| Carnival, Douglas M | \$750 | Lawrence, Catherine A | \$1,500 | CUVOL | \$500 |
| Cerkvenik, Gary E | \$1,000 | Madigan, Michael D | \$500 | CWA COPE PCC | \$2,000 |
| Coleman, Dannelte | \$1,000 | McConnell, Daniel | \$1,000 | Dorsey Political Fund | \$2,500 |
| Conley, William W | \$550 | McGrann, William R | \$2,500 | East Metro ASC LLC PAC (fka Minn | \$500 |
| Cook, Judy E | \$600 | Millner, Jacob B | \$500 | Education Minn PAC | \$2,000 |
| Corrigan, Fred J | \$600 | Moe, Roger D | \$2,250 | Elementary Principals Action Comr | \$1,750 |
| Coyle, Peter J | \$550 | Moore, Vic | \$950 | Emilys List - Minn | \$2,000 |
| Cullen, Patricia | \$781 | Munyon, Sherry | \$1,250 | Faegre & Benson Ltd Liability Partn | \$500 |
| DeMay, James J | \$2,250 | Novak, Steven G | \$600 | FEAPAC - MINN | \$2,000 |
| Dicklich, Ronald R | \$1,400 | O'Fallon, David | \$500 | Fond du Lac Committee of Political | \$2,000 |
| Diehl, John E | \$500 | Parker, Melissa | \$1,325 | Food PAC of Minn | \$500 |
| Dorfman, Glenn S | \$2,000 | Pearson, Thomas | \$750 | Goff & Howard PAC | \$1,000 |
| Doyle Jr, O'Brien J | \$550 | Peterson, Joan C | \$500 | Grand Portage PAC | \$2,000 |
| du Bois, Jim | \$500 | Pietsch, Brian J | \$500 | Gray Plant Mooty Mooty & Bennett I | \$1,000 |

Recipients of Contributions of \$500 or More From a Single Donor (Constitutional Office, Senate, House of Representatives and Judicial Candidates)

Combined Totals of 2009 and 2010

(Donors listed by Political Party Unit, Individual, Lobbyist, Political Committee, Political Fund, Candidate)

| | | | | | |
|---------------------------------------|---------|--|------------------|--|----------------|
| GREAT (Great River Energy Action | \$2,500 | womenwinning State PAC | \$2,000 | McLeod County DFL | \$1,300 |
| IBEW - COPE | \$2,000 | Kalin (Jeremy) for House | \$750 | Meeker County DFL | \$1,250 |
| IBEW 110 PAC | \$2,000 | Kelliher (Margaret Anderson) Volunt | \$16,821 | Beckfeld, Thomas | \$500 |
| IBEW Local 292 Political Education | \$2,250 | Volunteers for (Greg) Stumbo | \$620 | Hackett, Maureen | \$500 |
| IBEW Minn State Council PAC | \$2,000 | | \$918,883 | McCormick, Emmet | \$500 |
| Inter Faculty Organization Lobby Fu | \$2,000 | Kelly, Timothy RPM House 28A | | Pitlick, Nolan | \$500 |
| International Union of Operating En | \$2,000 | Albrecht, Arlin | \$500 | Carlson, Nikki | \$500 |
| Laborers District Council of Minn & I | \$2,000 | Albrecht, Marilyn | \$500 | Pipe Fitters Local 539 | \$500 |
| Leech Lake PAC | \$2,500 | MTA PAC | \$500 | Eric Angvall for State Representativ | \$500 |
| Leonard Street and Deinard PAC | \$1,500 | Prairie Island Indian Community PA | \$500 | | \$6,050 |
| Lindquist & Vennum Political Fund | \$800 | | \$2,000 | Knopf, Christopher DFL House 53B | |
| Local 59 Political Fund | \$2,000 | Kemp, Stephen DFL House 31B | | 53rd Senate District DFL | \$6,000 |
| Lockridge Grindal Nauen PLLP Stat | \$2,000 | Fillmore County DFL | \$500 | Knopf, Norman D | \$500 |
| Lower Sioux Political Education Fun | \$2,000 | Boilermakers 647 Political Action Fl | \$500 | Knopf, Patricia K | \$500 |
| Mah Mah Wi No Min Fund I | \$2,500 | | \$1,000 | | \$7,000 |
| MAPE-PAC | \$2,500 | Kieffer, Andrea RPM House 56B | | Knuth, Katherine (Kate) DFL House 50B | |
| Messerli & Kramer Political Action C | \$500 | 56th Senate District RPM | \$4,825 | 50th Senate District DFL | \$2,192 |
| Minn AGPAC | \$1,000 | Bierbrauer, Carol | \$500 | Knuth, Joann | \$500 |
| Minn Dental Political Action Commit | \$2,000 | Carmien, Kelly | \$500 | McClung, David S | \$500 |
| Minn Hospital PAC | \$2,500 | Cummins, Joan | \$500 | IBEW Minn State Council PAC | \$500 |
| Minn Nurses Assn Pol Comm (MN/ | \$1,800 | Cummins, Robert P | \$500 | MTA PAC | \$500 |
| Minn Pipe Trades Assn PAC Fund | \$2,000 | Hamilton, Eleanor | \$500 | | \$4,192 |
| Minn Power PAC | \$1,000 | Hamilton, Harold E | \$500 | Knutson, Greg RPM House 5A | |
| Minn Seasonal Recreational Proper | \$2,500 | Hubbard, Stanley S | \$500 | Knutson, Greg | \$634 |
| Minn State Council of UNITE HERE | \$2,400 | Kieffer, Andrea L | \$1,531 | | \$634 |
| Minn State Patrol Troopers Assoc | \$600 | Povalski, Mark | \$500 | Koch, Amy RPM Senate 19 | |
| Minneapolis Bldg & Construct Trade | \$1,000 | Wahl, Tom | \$500 | Wright County RPM | \$1,000 |
| Minneapolis Fire Department Pensic | \$1,000 | CAR, Committee of Automotive Ret | \$500 | GREAT (Great River Energy Action | \$500 |
| Minneapolis Firefighters Relief Assn | \$2,000 | Freedom Club State PAC | \$500 | MN Corn State PAC | \$500 |
| Minneapolis Municipal Retirement A | \$1,500 | | \$11,856 | MOHPA PAC | \$500 |
| Minneapolis Police Relief Assoc | \$1,000 | Kiel, Debra (Deb) RPM House 1B | | MTA PAC | \$500 |
| Minneapolis Retired Police Assoc P | \$1,000 | Stordahl, Ronald A | \$500 | | \$3,000 |
| MOHPA PAC | \$2,500 | Zavoral, Peter | \$500 | Koenen, Lyle DFL House 20B | |
| MSA-PAC | \$500 | Kiel (Lonn) Volunteer Committee | \$2,473 | Yellow Medicine County DFL | \$1,100 |
| Multi Housing Political Action Comr | \$1,350 | | \$3,473 | MN Corn State PAC | \$500 |
| North Central States Carpenters PA | \$2,000 | Kiffmeyer, Mary RPM House 16B | | MTA PAC | \$500 |
| PAL 9 Natl Assoc of Letter Carriers | \$2,000 | 16B House District RPM | \$2,700 | | \$2,100 |
| PharmPAC | \$600 | Anderson, Barbara | \$500 | Koering, Paul RPM Senate 12 | |
| Pipe Fitters Local 539 | \$500 | Anderson, George E | \$500 | Haselow, Justine P | \$500 |
| Police Officers Fed of Mpls Conting | \$1,500 | Doyle, Dennis J | \$500 | Haselow, Robert E | \$500 |
| Prairie Island Indian Community PA | \$1,500 | Doyle, Megan | \$500 | Hubbard, Stanley S | \$500 |
| Rice Michels & Walther LLP Politica | \$500 | Eddy, Donna L | \$500 | Loge, Gary L | \$500 |
| Rochester Citizens Coalition | \$1,000 | Eddy, Robert K | \$500 | Mills Jr, Stewart | \$500 |
| School Lunch Bunch | \$1,000 | Shiota, Fred | \$500 | Poland, Jerome D | \$500 |
| Shakopee Mdewakanton Sioux | \$2,500 | Shiota, Jane E | \$500 | Poland, Meredith A | \$500 |
| Sheet Metal Workers PAC 10 | \$1,000 | MTA PAC | \$500 | MEDPAC Minn Medical Political Act | \$500 |
| Sprinkler Fitters Local Union No 417 | \$500 | Kiffmeyer (Mary) for Secretary of St. | \$572 | Minnesotans for Racino PAC | \$500 |
| TRIAL-PAC | \$2,120 | | \$7,772 | | \$4,500 |
| UTU PAC-MN | \$750 | Kimball, Harold (Hal) DFL Senate 18 | | Kohls, Paul RPM GC | |
| VET-PAC of Minn | \$600 | | | | |

Recipients of Contributions of \$500 or More From a Single Donor (Constitutional Office, Senate, House of Representatives and Judicial Candidates)

Combined Totals of 2009 and 2010

(Donors listed by Political Party Unit, Individual, Lobbyist, Political Committee, Political Fund, Candidate)

| | | | | | |
|-------------------------------------|-----------------|--|----------------|--|----------------|
| Abens, A D | \$500 | Osthus, Rod | \$500 | | \$4,500 |
| Abens, Jennifer L | \$500 | Freedom Club State PAC | \$500 | Kunze, Leanne Pouliot DFL House 34A | |
| Allen, Nicole L | \$500 | | \$4,000 | 34th Senate District DFL | \$700 |
| Bhojwani, Gary | \$500 | Kriesel, John RPM House 57A | | AFSCME Minn PEOPLE Committee | \$500 |
| Brown, Daniel R | \$500 | Becken, Tom | \$500 | Council 65 Political Action Committee | \$500 |
| Burns, Thomas P | \$500 | Goeas, Edward A | \$500 | | \$1,700 |
| Ervasti, Mary | \$500 | Larson, Jeffrey T | \$500 | LaFrance, Jannaya DFL House 35B | |
| Ervasti, Richard | \$500 | Lundquist, Robert E | \$500 | 35th Senate District DFL | \$800 |
| Falk, David | \$500 | Repya, Joseph | \$500 | womenwinning State PAC | \$500 |
| Hoffman, Ann H | \$500 | Perkins (Kurt) for the People | \$500 | Carolyn Sampson for State Senate | \$500 |
| Hoffman, Norman H | \$500 | | \$3,000 | | \$1,800 |
| Kelly, David R | \$500 | Kruse, Allen (Al) DFL Senate 21 | | Laine, Carolyn DFL House 50A | |
| Kirsch, Patrick | \$500 | 21st Senate District DFL | \$2,820 | 50th Senate District DFL | \$2,192 |
| Kohls, Mark | \$500 | Brown County DFL | \$500 | Friends of DFL Women | \$500 |
| Kohls, Paul | \$4,940 | Kruse, Anna | \$500 | womenwinning State PAC | \$500 |
| Kohls, Ronald | \$500 | Kruse (Allen) for Minnesota House 2 | \$1,580 | | \$3,192 |
| Kohls, Sheila M | \$500 | | \$5,400 | Lambert, Rob RPM Senate 38 | |
| Lefkin, Peter A | \$500 | Kruse, Benjamin RPM Senate 47 | | Lambert, Lewis | \$500 |
| Mackenthun, K P | \$500 | 47th Senate District RPM | \$2,500 | Lambert, Robert | \$7,500 |
| Mark, Brian S | \$500 | Hamilton, Eleanor | \$500 | | \$8,000 |
| Meiners, Barry R | \$500 | Hamilton, Harold E | \$500 | Langseth, Keith DFL Senate 9 | |
| Miller, Lana L | \$500 | MCCL State Pac | \$500 | Engelsma, Bruce W | \$500 |
| Miller, William P | \$500 | Minn Realtors Political Action Comm | \$500 | McCoy, Jim | \$500 |
| Morgan, Richard G | \$500 | Buchholz (Troy) Volunteer Committee | \$2,800 | Apitz, John F | \$500 |
| Nelson, Patrick L | \$500 | | \$7,300 | Faegre & Benson Ltd Liability Partn | \$500 |
| Notermann, Daniel G | \$500 | Kruse, Dave RPM House 23B | | Inter Faculty Organization Lobby Fu | \$500 |
| Notermann, Rhonda M | \$500 | 1st Congressional District RPM | \$1,000 | Laborers District Council of Minn & I | \$500 |
| Ploof, Robert J | \$500 | Blue Earth County RPM | \$1,000 | MN Corn State PAC | \$500 |
| Radlick, John | \$500 | Anderson, Douglas | \$500 | MTA PAC | \$500 |
| Radlick, Martha | \$500 | Eise, Lenore | \$500 | | \$4,000 |
| Rosen, Daniel N | \$500 | Taylor, Glen | \$500 | Lanning, Morrie RPM House 9A | |
| Stauber, Karen M | \$500 | | \$3,500 | Inter Faculty Organization Lobby Fu | \$500 |
| Stauber, Thomas J | \$500 | Kubly, Gary DFL Senate 20 | | MTA PAC | \$500 |
| Striker, Todd R | \$500 | Lac Qui Parle County DFL | \$500 | NAIOP Economic Growth Fund | \$500 |
| Trangsrud, Jon G | \$500 | Yellow Medicine County DFL | \$1,100 | | \$1,500 |
| Webber, Robert P | \$500 | Balto, David A | \$500 | Larson, Ramona DFL House 21A | |
| Yetzer, Rita | \$500 | AFSCME Minn PEOPLE Committee | \$500 | 21st Senate District DFL | \$4,000 |
| Yetzer, Stanley | \$500 | Inter Faculty Organization Lobby Fu | \$500 | Redwood County DFL | \$1,000 |
| Yetzer, Steven | \$500 | Minn Dental Political Action Commit | \$500 | Starr, Robert | \$500 |
| Yetzer, Will R | \$500 | MN Corn State PAC | \$500 | Friends of DFL Women | \$500 |
| Zupan, John | \$500 | MTA PAC | \$500 | Lower Sioux Political Education Fun | \$500 |
| Zupan, Lynn | \$500 | | \$4,600 | | \$6,500 |
| Knapp, John A | \$500 | Kulberg, Gregg RPM Senate 20 | | Latz, Ronald DFL Senate 44 | |
| Faegre & Benson Ltd Liability Partn | \$500 | Lac qui Parle County RPM | \$500 | 44th Senate District DFL | \$500 |
| | \$26,440 | Renville County RPM | \$2,000 | Minn State MNPL | \$500 |
| Kohout, Brian RPM House 20B | | Backer, Jay | \$500 | Pipe Fitters Local 539 | \$500 |
| HRCC | \$500 | Gustafson, Carlton | \$500 | SEIU Minn State Council Political Fi | \$500 |
| Renville County RPM | \$1,500 | Kulberg, Ruth | \$500 | TRIAL-PAC | \$500 |
| Cummins, Joan | \$500 | Kulberg, Scott | \$500 | | |
| Cummins, Robert P | \$500 | | | | |

Recipients of Contributions of \$500 or More From a Single Donor (Constitutional Office, Senate, House of Representatives and Judicial Candidates)

Combined Totals of 2009 and 2010

(Donors listed by Political Party Unit, Individual, Lobbyist, Political Committee, Political Fund, Candidate)

| | | | | | |
|--|-----------------|---------------------------------------|----------------|---|-----------------|
| | \$2,500 | Leidiger, Ernie | \$2,753 | Minn Chiropractic Political Action Co | \$500 |
| | | | \$4,753 | Minn Dental Political Action Commit | \$500 |
| Leary, William N/A DC 2-27 | | LeMieur, Mike RPM House 12B | | MTA PAC | \$500 |
| Edlund, Paul J | \$500 | HRCC | \$1,125 | womenwinning State PAC | \$500 |
| Hutchinson, David C | \$500 | Morrison County RPM | \$800 | | \$3,000 |
| Leary, Kevin | \$1,000 | Cummins, Joan | \$500 | Lieder, Bernard DFL House 1B | |
| Leary, Michael P | \$1,000 | Cummins, Robert P | \$500 | ACEC/MN Political Action Committe | \$500 |
| Rogosheske, Paul W | \$500 | Hamilton, Eleanor | \$500 | MTA PAC | \$500 |
| Short, Marianne D | \$500 | Hamilton, Harold E | \$500 | Prairie Island Indian Community PA | \$500 |
| Skowyra, Raymond | \$618 | Hubbard, Stanley S | \$500 | | \$1,500 |
| Dorsey Political Fund | \$500 | Spalj, Leslie | \$500 | Lillie, Leon Michael DFL House 55A | |
| RKM&C Fund | \$2,000 | Spalj, Luke | \$500 | 55th Senate District DFL | \$4,500 |
| | \$7,118 | Wenzel, Stephen G | \$500 | CUVOL | \$500 |
| LeClair, Brian N/A DC 10-3 | | Freedom Club State PAC | \$500 | Minn Realtors Political Action Comn | \$500 |
| LeClair, Brian | \$2,000 | Hospitality Political Action Committe | \$500 | MTA PAC | \$500 |
| | \$2,000 | MABC PAC | \$500 | St Paul Pipefitters Local 455 PAC | \$500 |
| Lee, Chai DFL Senate 67 | | MTA PAC | \$500 | | \$6,500 |
| Lee, Chai | \$5,000 | | \$7,925 | Lillie, Ted RPM Senate 56 | |
| Lee, Der | \$500 | Lemke, Greg DFL House 9A | | 6th Congressional District RPM | \$2,000 |
| Lee, Eng | \$500 | 9th Senate District DFL | \$1,250 | 56th Senate District RPM | \$2,500 |
| Lee, Jer | \$500 | Clay County DFL | \$2,000 | Hamilton, Eleanor | \$500 |
| Lee, Khue | \$500 | Youngblood, Thomas | \$500 | Hamilton, Harold E | \$500 |
| Lee, Lor | \$500 | Gay and Lesbian Victory Fund | \$500 | Kierlin, Robert A | \$500 |
| Lee, Moua | \$500 | Altenburg (Mark) for 9A | \$800 | Larson, Jeffrey T | \$500 |
| Lee, Pheng | \$500 | | \$5,050 | Mace, Russel | \$500 |
| Thao, Doua | \$500 | Lenczewski, Ann DFL House 40B | | Paulson, Todd | \$500 |
| Thao, Yang | \$500 | 40th Senate District DFL | \$700 | Sund, Laurie | \$500 |
| Vang, Dang N | \$500 | AFSCME Minn PEOPLE Committee | \$500 | Thompson, Joan | \$500 |
| Vang-Soua, Tshua | \$500 | NAIOP Economic Growth Fund | \$500 | Timm, Richard | \$500 |
| Xiong, Mai V | \$500 | SEIU Minn State Council Political Fi | \$500 | Timm, Susan | \$500 |
| Xiong, Thao | \$500 | | \$2,200 | Vasko, Lynn M | \$500 |
| | \$11,500 | Lesch, John DFL House 66A | | Vasko, Roger A | \$500 |
| Lee, Donald (Don) RPM House 39A | | 66th Senate District DFL | \$1,000 | Dolton (Damon) for State Rep | \$500 |
| 39A House District RPM | \$1,000 | | \$1,000 | Lillie, Ted | \$5,500 |
| Nordstag, Halle | \$500 | Lewis, Carol DFL House 15B | | | \$16,500 |
| Nordstag, Margaret | \$500 | 15th Senate District DFL | \$1,500 | Limmer, Warren RPM Senate 32 | |
| Parker, Paul | \$500 | Deckoff, Stephen H | \$500 | CAR, Committee of Automotive Ret | \$500 |
| Peterson, Joseph | \$500 | Boilermakers 647 Political Action Fu | \$500 | CUVOL | \$500 |
| | \$3,000 | IBEW Local 292 Political Education | \$500 | Dorsey Political Fund | \$500 |
| Lehmann, Richard RPM House 4A | | Inter Faculty Organization Lobby Fu | \$500 | Fond du Lac Committee of Political | \$500 |
| Cass County RPM | \$500 | Local 851 Political Action Committe | \$500 | Grand Portage PAC | \$500 |
| Cummins, Joan | \$500 | Minn Realtors Political Action Comn | \$500 | Minn Realtors Political Action Comn | \$500 |
| Cummins, Robert P | \$500 | Pipe Fitters Local 539 | \$500 | Multi Housing Political Action Comr | \$500 |
| Freedom Club State PAC | \$500 | womenwinning State PAC | \$500 | NAIOP Economic Growth Fund | \$500 |
| MTA PAC | \$500 | Friends of Chris Harbron for State R | \$1,000 | Prairie Island Indian Community PA | \$500 |
| | \$2,500 | | \$6,500 | Shakopee Mdewakanton Sioux | \$500 |
| Leidiger, Ernie RPM House 34A | | Liebling, Tina DFL House 30A | | | \$5,000 |
| Munis, Bill | \$500 | Inter Faculty Organization Lobby Fu | \$500 | Lindman, Jeremy RPM House 17B | |
| Minn TruckPAC | \$500 | MEDPAC Minn Medical Political Act | \$500 | Lindman, Jeremy G | \$995 |
| Kohls (Paul) Volunteer Committee | \$1,000 | | | | |

Recipients of Contributions of \$500 or More From a Single Donor (Constitutional Office, Senate, House of Representatives and Judicial Candidates)

Combined Totals of 2009 and 2010

(Donors listed by Political Party Unit, Individual, Lobbyist, Political Committee, Political Fund, Candidate)

| | | | | | |
|---|----------------|--------------------------------------|-----------------|---|-----------------|
| | \$995 | Mah Mah Wi No Min Fund I | \$500 | MN Corn State PAC | \$500 |
| Lindstrom, Derrick DFL House 37A | | MEDPAC Minn Medical Political Act | \$500 | MTA PAC | \$500 |
| 37th Senate District DFL | \$550 | Minn Hospital PAC | \$500 | Doug Magnus Campaign | \$7,008 |
| 39th Senate District DFL | \$500 | MN Corn State PAC | \$500 | | \$14,908 |
| St Paul Regional Labor Federation / | \$500 | MOHPA PAC | \$500 | Mahlstedt, Dean RPM Senate 18 | |
| | \$1,550 | MTA PAC | \$500 | Jarman, William | \$500 |
| Little, Tim NA DC 6-11 | | Prairie Island Indian Community PA | \$500 | | \$500 |
| Miner, Diane | \$1,000 | Shakopee Mdewakanton Sioux | \$500 | Mahoney, Timothy DFL House 67A | |
| Seyfer, Michael | \$500 | | \$16,650 | Precinct 12 DFL | \$1,000 |
| | \$1,500 | Lourey, Becky DFL GC | | Leipold, Craig L | \$500 |
| Loeffler, Diane DFL House 59A | | Lourey, Rebecca J | \$40,000 | Leipold, Johnson | \$500 |
| Committee of Thirteen Legislative F | \$500 | Coalition for Democratic Values | \$1,000 | Inter Faculty Organization Lobby Fu | \$500 |
| Local 59 Political Fund | \$500 | | \$41,000 | MEDPAC Minn Medical Political Act | \$500 |
| MEDPAC Minn Medical Political Act | \$500 | Lynch, Ann DFL Senate 30 | | St Paul Pipefitters Local 455 PAC | \$500 |
| womenwinning State PAC | \$500 | 2nd Senate District DFL | \$1,000 | | \$3,500 |
| | \$2,000 | 5th Senate District DFL | \$500 | Manderfeld, Stephen RPM House 44A | |
| Lohmer, Kathleen RPM House 56A | | 6th Senate District DFL | \$1,000 | 44th Senate District RPM | \$1,025 |
| Cummins, Joan | \$500 | 30th Senate District DFL | \$2,350 | Linehan, Mary R | \$500 |
| Cummins, Robert P | \$500 | Flaherty, Timothy P | \$500 | Linehan, Timothy R | \$500 |
| Hamilton, Eleanor | \$500 | ACEC/MN Political Action Committe | \$500 | Manderfeld, David | \$500 |
| Hamilton, Harold E | \$500 | Committee of Thirteen Legislative F | \$500 | Manderfeld, Erin M | \$500 |
| Freedom Club State PAC | \$500 | International Union of Operating En | \$500 | Manderfeld, Rosemary | \$500 |
| | \$2,500 | Minn Hospital PAC | \$500 | Manderfeld, Stephen | \$1,500 |
| Loon, Jenifer RPM House 42B | | Minneapolis Municipal Retirement A | \$500 | Struxness, Richard | \$500 |
| 3rd Congressional District RPM | \$750 | Minneapolis Police Relief Assoc | \$500 | | \$5,525 |
| 42nd Senate District RPM | \$1,000 | Minneapolis Retired Police Assoc P | \$500 | Marker, Pete N/A DC 10-3 | |
| Doane, Richard | \$500 | | \$8,850 | Brooksbank, Robin Wilcox | \$500 |
| MOHPA PAC | \$500 | MacDonald, Keith RPM House 6B | | Ferron, Susan | \$750 |
| | \$2,750 | 6B House District RPM | \$500 | Nordstrom, Jane | \$500 |
| Lor, Vang DFL Senate 67 | | MacDonald, Keith | \$2,095 | Walden, Paul | \$500 |
| Lor, May | \$500 | | \$2,595 | Walden, Susan | \$801 |
| Lor, Toufong | \$500 | Mack, Tara RPM House 37A | | | \$3,051 |
| Lor, Yia | \$500 | 37th Senate District RPM | \$500 | Marquart, Paul DFL House 9B | |
| Yang, Pang | \$500 | Willis, Lindsay | \$500 | GREAT (Great River Energy Action | \$500 |
| | \$2,000 | | \$1,000 | Inter Faculty Organization Lobby Fu | \$500 |
| Lourey, Anthony DFL Senate 8 | | Magnus, Doug RPM Senate 22 | | MTA PAC | \$500 |
| 2nd Senate District DFL | \$500 | 1st Congressional District RPM | \$500 | NAIOP Economic Growth Fund | \$500 |
| 8th Senate District DFL | \$1,000 | Murray County RPM | \$600 | | \$2,000 |
| Carlton County DFL | \$800 | Pipestone County RPM | \$800 | Martin Jr, James (Jim) Other House 56A | |
| Isanti County DFL | \$700 | Rock County RPM | \$500 | Kath, Frank | \$500 |
| Kanabec County DFL | \$1,150 | Hamilton, Eleanor | \$500 | Martin, James (Jim) | \$500 |
| Copeland, Lotte | \$500 | Hamilton, Harold E | \$500 | Martin, James (Jim) | \$3,355 |
| Copeland, William | \$500 | Perkins, Steven L | \$500 | | \$4,355 |
| Lourey, Anthony | \$5,000 | ACEC/MN Political Action Committe | \$500 | Martin, Mark RPM House 45A | |
| Lourey, Lisa | \$500 | Dorsey Political Fund | \$500 | 45th Senate District RPM | \$998 |
| Lourey, Rebecca J | \$500 | GREAT (Great River Energy Action | \$500 | Siurek, Michael | \$500 |
| Carpenters Local Union 361 Pol Fur | \$500 | Minn AGPAC | \$500 | | \$1,498 |
| Fond du Lac Committee of Political | \$500 | Minn Police & Peace Officers Assoc | \$500 | Marty, John DFL GC | |
| Food PAC of Minn | \$500 | Minn Realtors Political Action Comn | \$500 | | |

Recipients of Contributions of \$500 or More From a Single Donor (Constitutional Office, Senate, House of Representatives and Judicial Candidates)

Combined Totals of 2009 and 2010

(Donors listed by Political Party Unit, Individual, Lobbyist, Political Committee, Political Fund, Candidate)

| | | | | | |
|---------------------------|---------|---------------------------------------|-----------------|---|----------------|
| Alessio, John | \$743 | Marty, Micah | \$1,250 | Hubbard, Stanley S | \$500 |
| Andreas, David | \$500 | Mayer, James E | \$995 | Rixmann, Bradley K | \$750 |
| Andrzejewski, Julie | \$600 | Mayer, Vicki L | \$995 | Rixmann, Melanie L | \$750 |
| Baird, Macaran | \$750 | McFarland, Richard | \$500 | | \$2,500 |
| Bass, Dorothy | \$600 | Meadows, Jennifer | \$500 | Mazorol, Patrick (Pat) RPM House 41B | |
| Bell, Daniela Louisa | \$500 | Monson, Bjorn | \$500 | 41st Senate District RPM | \$4,000 |
| Benson, Marilyn | \$1,050 | Nelson, David | \$1,100 | Cummins, Joan | \$500 |
| Bergh, Kent | \$500 | Nilles, Elizabeth | \$2,350 | Cummins, Robert P | \$500 |
| Berkowitz, Shayna M | \$1,500 | O'Connell, Fran | \$500 | Green, James B | \$500 |
| Bjork, David A | \$500 | O'Connell, Gerald | \$500 | Hamilton, Eleanor | \$500 |
| Bock, Joseph | \$500 | Oehlert, Gary | \$1,496 | Hamilton, Harold E | \$500 |
| Booth, David A | \$625 | Paquette, Mark | \$650 | Hubbard, Stanley S | \$500 |
| Bormann, Rebecca | \$2,435 | Peterson, Katie | \$500 | Freedom Club State PAC | \$500 |
| Bourgeois, Diane Caldwell | \$500 | Peterson, Scott | \$850 | Hospitality Political Action Committe | \$500 |
| Breyemeier, Nancy | \$1,979 | Peterson, Steve | \$1,000 | | \$8,000 |
| Brown, Christina L | \$2,500 | Russell, Cowles | \$500 | Mazzotta, Gary RPM House 58B | |
| Brown, Owsley | \$1,500 | Settgast, Ann | \$2,375 | Silverman, John I | \$500 |
| Carlson, John | \$500 | Short, George | \$500 | | \$500 |
| Carlson, Peggy | \$500 | Smith, Clarence | \$750 | McDonald, Joseph (Joe) RPM House 19B | |
| Ciernia, Robert M | \$1,625 | Sulander, Mark | \$750 | Wright County RPM | \$4,000 |
| Ciernia, Suzannah Y | \$1,375 | Swenson, Joshua | \$750 | Brandt, Calvin | \$500 |
| Clark, Ray | \$630 | Swenson, Valerie | \$2,500 | Brandt, Gianna | \$500 |
| Clemens, Stephen | \$600 | Tecson, Andy | \$2,500 | Esparza, Randi | \$500 |
| Clemmer, Joel | \$2,175 | Tecson, Nancy | \$500 | Kalleberg, Philip | \$500 |
| Connett, Jane Y | \$2,000 | Tschumper, Ken | \$500 | Roskowiak, Randy | \$500 |
| Connett, John E | \$2,000 | Wagner, Judith L | \$1,100 | Roskowiak, Sandy | \$500 |
| Cowles Jr, John | \$500 | Weiner, Phyllis | \$1,500 | Minn Realtors Political Action Comn | \$500 |
| Frost, Elizabeth Everett | \$1,000 | Wiechert, Brendan | \$500 | Minn TruckPAC | \$500 |
| Gabrielson, James E | \$500 | Wiechert, Deborah | \$500 | MTA PAC | \$500 |
| Gehan, John | \$1,000 | Wilkins, Mary | \$1,000 | | \$8,500 |
| Haan, Joan | \$500 | Wulling, Tom | \$1,050 | McElfattrick, Carolyn RPM House 3B | |
| Haan, Philip | \$1,500 | Yackel, Eleanor | \$1,600 | Aitkin County RPM | \$1,500 |
| Hagen, Nancy | \$2,000 | Yackel, John | \$2,500 | Itasca County RPM | \$750 |
| Harpstead, Jodi | \$500 | Yarusso, Barb | \$550 | McElfattrick, Carolyn J | \$500 |
| Hauser, Cathy | \$1,300 | Zaragoza, Anthony | \$500 | | \$2,750 |
| Holton, Tim | \$500 | | \$94,358 | | \$2,750 |
| Jaarsma, Ethel | \$2,500 | Masin, Sandra DFL House 38A | | McFarlane, Carol RPM House 53B | |
| Jaarsma, Howard | \$2,500 | 38th Senate District DFL | \$1,700 | 53B House District RPM | \$1,100 |
| Johnson, Bob | \$850 | 39th Senate District DFL | \$650 | Foussard, William L | \$500 |
| Lanctot, Jane | \$1,000 | Fox, John | \$500 | Jakway, Charles | \$500 |
| Lear, Norman | \$500 | Masin, Robert | \$500 | Williams, Teresa C | \$500 |
| Lieffring, Diana | \$650 | AFSCME Minn PEOPLE Committee | \$500 | Hanson, JoAnn | \$500 |
| Lieffring, Herbert | \$650 | IFAPAC Minn | \$500 | CAR, Committee of Automotive Ret | \$500 |
| Lyke, Susan | \$500 | Laborers District Council of Minn & I | \$500 | MEDPAC Minn Medical Political Act | \$500 |
| Martinson, Melissa S | \$500 | womenwinning State PAC | \$500 | | \$4,100 |
| Marty, Connie | \$2,500 | Committee for Shelley Madore | \$500 | McGowan, Jim DFL Senate 67 | |
| Marty, Elsa | \$1,510 | Carolyn Sampson for State Senate | \$500 | McGowan, James D | \$500 |
| Marty, Harriet | \$2,050 | | \$6,350 | McGowan, Maren | \$1,000 |
| Marty, John | \$2,500 | Matthews, Edward N/A DC 2-16 | | Local 548 PAC | \$500 |
| Marty, Martin | \$2,050 | Aplikowski, Beverly J | \$500 | McGowan, Jim | \$2,716 |

Recipients of Contributions of \$500 or More From a Single Donor (Constitutional Office, Senate, House of Representatives and Judicial Candidates)

Combined Totals of 2009 and 2010

(Donors listed by Political Party Unit, Individual, Lobbyist, Political Committee, Political Fund, Candidate)

| | | | | | |
|---|-----------------|---------------------------------------|-----------------|---|-----------------|
| | \$4,716 | | \$500 | | \$6,000 |
| McGuire, Dan RPM Senate 3 | | Boilermakers 647 Political Action Fu | \$500 | | |
| Itasca County RPM | \$1,500 | IBEW Local 292 Political Education | \$500 | Miller, Jeremy RPM Senate 31 | |
| | \$1,500 | IUPAT Political Action Together Po | \$500 | 1st Congressional District RPM | \$1,900 |
| McGuire, Michael (Mick) DFL House 25A | | Joint Council 32 DRIVE | \$500 | Fillmore County RPM | \$500 |
| LeSueur County DFL | \$500 | Local 59 Political Fund | \$500 | Houston County RPM | \$2,000 |
| Deckoff, Stephen H | \$500 | Local 851 Political Action Committe | \$500 | Winona County RPM | \$500 |
| Mesken, Lorraine Ann Rybak | \$500 | MEDPAC Minn Medical Political Act | \$500 | Burrichter, Mary | \$500 |
| Boilermakers 647 Political Action Fu | \$500 | Minneapolis Regional Labor Federa | \$500 | Hubbard, Stanley S | \$500 |
| Local 59 Political Fund | \$500 | North Central States Carpenters PA | \$500 | Johnson, Michael H | \$500 |
| Minn Realtors Political Action Comn | \$500 | PAL 9 Natl Assoc of Letter Carriers | \$500 | Kierlin, Robert A | \$500 |
| Minnesotans for Racino PAC | \$500 | Pipe Fitters Local 539 | \$500 | Kohner, Candice | \$500 |
| MTA PAC | \$500 | Teamsters Local 120 DRIVE | \$500 | Kohner, Steve | \$500 |
| St Paul Pipefitters Local 455 PAC | \$500 | Meunier, Paul | \$10,282 | Miller, Jeremy | \$600 |
| (Mick) McGuire for State Senate | \$1,860 | | \$21,532 | Miller, Joseph | \$500 |
| | \$6,360 | Meyer, Helen NA SC 2 | | Neitzke, Russ | \$500 |
| McNamara, Dennis RPM House 57B | | Brehm, Edward W | \$500 | Oberton, Shirley | \$500 |
| Avent, Sharon Lee | \$500 | Burwell, Rodney P | \$500 | Oberton, Will | \$500 |
| Avent, Terry | \$500 | Chamberlain, Paul | \$500 | Rosen, Julie | \$500 |
| | \$1,000 | Flom, Katherine S | \$2,000 | Slade, Timothy | \$500 |
| McPherson, Catherine (Kate) N/A DC 10- 3 | | Houlton, Andrew J | \$500 | Slaggie, Barbara | \$500 |
| McPherson, Catherine (Kate) | \$9,071 | Janus, Eric S | \$500 | Slaggie, Steve | \$500 |
| McPherson, William | \$1,000 | Kayser, Thomas C | \$500 | Slaggie, Thomas | \$500 |
| Pierrett, James | \$500 | Lindahl Jr, B John | \$500 | MTA PAC | \$500 |
| | \$10,571 | Matonich, Edward J | \$500 | Miller, Jeremy | \$604 |
| Merhi, Omar DFL House 51A | | Reiersgord, Camilla | \$500 | | \$14,104 |
| Abdulkarim, Ahmad | \$500 | Sanger, Karen | \$1,500 | Montplaisir, Bruce DFL Senate 28 | |
| Aldali, Aicha | \$500 | Sime, Michael R | \$1,000 | Montplaisir, Bruce | \$1,425 |
| Khatib, Hussein | \$900 | Thornton, Timothy R | \$650 | | \$1,425 |
| Merhi, Fayssal | \$500 | Wade, Terry L | \$600 | Moran, Rena DFL House 65A | |
| Odeh, Mohammad | \$500 | Wyard, Gary E | \$500 | Berkowitz, Shayna M | \$500 |
| Wadi, Majdi | \$500 | Dorsey Political Fund | \$2,000 | Lund, Kimberly | \$500 |
| Wadi, Saeda | \$500 | Faegre & Benson Ltd Liability Partn | \$1,500 | McNulty, Priscilla | \$500 |
| | \$3,900 | RKM&C Fund | \$2,000 | Wiener, Phyllis C | \$500 |
| Metzen, James DFL Senate 39 | | | \$16,250 | Bauer, Jeffrey P | \$500 |
| 39th Senate District DFL | \$6,000 | Meyer, Mark IPMN House 24B | | Greenwood, Ryan Patrick | \$500 |
| Dorsey Political Fund | \$500 | Independence Party of Minn | \$600 | Ness, Patrick | \$500 |
| Faegre & Benson Ltd Liability Partn | \$500 | Kelly, A David | \$500 | womenwinning State PAC | \$500 |
| Minn Bank State PAC | \$500 | Meyer, Mark D | \$3,524 | | \$4,000 |
| Multi Housing Political Action Comn | \$500 | | \$4,624 | Morgan, Will DFL House 40A | |
| Pine Bend PAC | \$500 | Michel, Geoffrey RPM Senate 41 | | 39th Senate District DFL | \$650 |
| | \$8,500 | 41st Senate District RPM | \$1,500 | 40th Senate District DFL | \$700 |
| Meunier, Paul DFL Senate 49 | | Glahn, William L | \$500 | AFSCME Local 34 PEOPLE | \$500 |
| 6th Senate District DFL | \$1,000 | ACEC/MN Political Action Committe | \$500 | AFSCME Minn PEOPLE Committee | \$500 |
| 49th Senate District DFL | \$2,100 | CAR, Committee of Automotive Ret | \$500 | Boilermakers 647 Political Action Fu | \$500 |
| Meunier, Paul | \$650 | Hospitality Political Action Committe | \$500 | Carpenters Local 1644 PAC | \$500 |
| AFSCME Minn PEOPLE Committee | \$500 | MEDPAC Minn Medical Political Act | \$500 | Local 59 Political Fund | \$500 |
| Amalgamated Transit Union Local 1 | \$500 | Minn Business Partnership PAC | \$500 | Principals Action League | \$500 |
| Best & Flanagan Political Fund | \$500 | Minn Realtors Political Action Comn | \$500 | Laidig (Dave) for House | \$800 |
| | | Minnesotans for Racino PAC | \$500 | | \$5,150 |
| | | NAIOP Economic Growth Fund | \$500 | | |

Recipients of Contributions of \$500 or More From a Single Donor (Constitutional Office, Senate, House of Representatives and Judicial Candidates)

Combined Totals of 2009 and 2010

(Donors listed by Political Party Unit, Individual, Lobbyist, Political Committee, Political Fund, Candidate)

| | | |
|---|---|---|
| <p>Morrow, Terry DFL House 23A</p> <p>23rd Senate District DFL \$2,500</p> <p>Inter Faculty Organization Lobby Fu \$500</p> <p>Minn Soybean PAC \$500</p> <p>MTA PAC \$500</p> <p>Prairie Island Indian Community PA \$500</p> <hr style="width: 100%;"/> <p style="text-align: right;">\$4,500</p> | <p>Murphy, Steven DFL Senate 28</p> <p>Dorsey Political Fund \$500</p> <p>Faegre & Benson Ltd Liability Partnr \$500</p> <p>International Union of Operating Enq \$500</p> <p>Leonard Street and Deinard PAC \$500</p> <hr style="width: 100%;"/> <p style="text-align: right;">\$2,000</p> | <p>Minn Dental Political Action Commit \$500</p> <p>MTA PAC \$500</p> <p>Nelson (Carla) Volunteer Committee \$14,014</p> <hr style="width: 100%;"/> <p style="text-align: right;">\$24,857</p> <p>Nelson, Carla Jean RPM House 30A</p> <p>Republican Party of Minn \$700</p> <hr style="width: 100%;"/> <p style="text-align: right;">\$700</p> |
| <p>Moser, Dennis RPM Senate 2</p> <p>Hubbard County RPM \$1,500</p> <p>Charpentier, Ken \$500</p> <p>Emmel, Bruce \$500</p> <p>Booth (Steven) for Senate \$631</p> <hr style="width: 100%;"/> <p style="text-align: right;">\$3,131</p> | <p>Murray, Rich RPM House 27A</p> <p>1st Congressional District RPM \$2,600</p> <p>Freeborn County RPM \$1,000</p> <p>Hubbard, Stanley \$500</p> <p>Kraus, Kathy \$500</p> <p>Kraus, Ron \$500</p> <p>Savelkoul, Henry \$500</p> <p>Volunteers for (Dan) Dorman \$1,000</p> <hr style="width: 100%;"/> <p style="text-align: right;">\$6,600</p> | <p>Nelson, Michael DFL House 46A</p> <p>46th Senate District DFL \$4,100</p> <p>Carpenters Local 1644 PAC \$500</p> <p>IBEW Local 292 Political Education \$500</p> <p>Minneapolis Municipal Retirement A \$500</p> <p>Minneapolis Police Relief Assoc \$500</p> <p>North Central States Carpenters PA \$500</p> <p>Sheet Metal Workers PAC 10 \$500</p> <p>St Paul Pipefitters Local 455 PAC \$500</p> <hr style="width: 100%;"/> <p style="text-align: right;">\$7,600</p> |
| <p>Moua, Mee DFL Senate 67</p> <p>Faegre & Benson Ltd Liability Partnr \$500</p> <p>Prairie Island Indian Community PA \$500</p> <p>Shakopee Mdewakanton Sioux \$500</p> <hr style="width: 100%;"/> <p style="text-align: right;">\$1,500</p> | <p>Muth-Milks, Joan DFL House 24B</p> <p>23rd Senate District DFL \$500</p> <p>Waseca County DFL \$500</p> <hr style="width: 100%;"/> <p style="text-align: right;">\$1,000</p> | <p>Newberger, James Wallace RPM Senate 11</p> <p>Newberger, James Wallace \$877</p> <hr style="width: 100%;"/> <p style="text-align: right;">\$877</p> |
| <p>Mullery, Joe DFL House 58A</p> <p>Committee of Thirteen Legislative F \$500</p> <p>CUVOL \$500</p> <p>Local 59 Political Fund \$500</p> <p>Minn Police & Peace Officers Assoc \$500</p> <p>MTA PAC \$500</p> <p>Multi Housing Political Action Comr \$500</p> <p>Police Officers Fed of Mpls Contingr \$500</p> <hr style="width: 100%;"/> <p style="text-align: right;">\$3,500</p> | <p>Myhra, Pam RPM House 40A</p> <p>40th Senate District RPM \$1,800</p> <p>Campbell, William K \$500</p> <p>Cummins, Joan \$500</p> <p>Cummins, Robert P \$500</p> <p>Day, Matthew T \$500</p> <p>Hamilton, Eleanor \$500</p> <p>Hamilton, Harold E \$500</p> <p>Zunker, Melody \$500</p> <p>Zunker, Paul \$500</p> <p>Freedom Club State PAC \$500</p> <p>Duke Powell Volunteer Committee \$2,200</p> <p>Todd Johnson Volunteer Committee \$1,000</p> <hr style="width: 100%;"/> <p style="text-align: right;">\$9,500</p> | <p>Newman, Scott RPM Senate 18</p> <p>McLeod County RPM \$500</p> <p>Wright County RPM \$1,000</p> <p>McCormick, Emmet \$500</p> <p>Minn Realtors Political Action Comr \$500</p> <p>Minn TruckPAC \$500</p> <p>MTA PAC \$500</p> <hr style="width: 100%;"/> <p style="text-align: right;">\$3,500</p> |
| <p>Munro, Patrick RPM Senate 16</p> <p>Munro, Patrick D \$1,515</p> <hr style="width: 100%;"/> <p style="text-align: right;">\$1,515</p> | <p>Nelson, Carla RPM Senate 30</p> <p>1st Congressional District RPM \$2,700</p> <p>Olmsted County RPM \$500</p> <p>Burrichter, Mary \$500</p> <p>Holloway, Christopher L \$500</p> <p>Hubbard, Stanley S \$500</p> <p>Huse, Deloris R \$500</p> <p>Huse, Norman R \$500</p> <p>Johnson, Todd W \$500</p> <p>Kierlin, Robert A \$500</p> <p>McCully, Ronda \$500</p> <p>Nelson, Carla J \$1,143</p> <p>Nobrega, Eileen N \$500</p> <p>Nobrega, Fred N \$500</p> <p>Thompson, Conrad O \$500</p> | <p>Newton, Jerry DFL House 49B</p> <p>49th Senate District DFL \$1,050</p> <p>AFSCME Minn PEOPLE Committee \$500</p> <p>Amalgamated Transit Union Local 1 \$500</p> <p>Boilermakers 647 Political Action Fu \$500</p> <p>IBEW Local 292 Political Education \$500</p> <p>Local 59 Political Fund \$500</p> <p>PAL 9 Natl Assoc of Letter Carriers \$500</p> <p>Tom Paulson Volunteer Committee \$1,776</p> <hr style="width: 100%;"/> <p style="text-align: right;">\$5,826</p> |
| <p>Murdock, Mark RPM House 10B</p> <p>Otter Tail County RPM \$900</p> <p>Wadena County RPM \$900</p> <p>Hubbard, Stanley S \$500</p> <p>Nelson, Kenneth O \$500</p> <p>Nelson, Kim \$500</p> <p>MTA PAC \$500</p> <hr style="width: 100%;"/> <p style="text-align: right;">\$3,800</p> | <p>Murphy, Erin DFL House 64A</p> <p>MEDPAC Minn Medical Political Act \$500</p> <p>Minn Hospital PAC \$500</p> <p>Minn Physical Therapy PAC \$500</p> <hr style="width: 100%;"/> <p style="text-align: right;">\$1,500</p> | <p>Nienow, Sean RPM Senate 17</p> <p>Chisago County RPM \$1,000</p> <p>Isanti County RPM \$1,100</p> <p>Hamilton, Harold E \$500</p> <p>Hubbard, Stanley S \$500</p> <p>Johnson, Todd W \$500</p> <p>Nienow, Cyndy \$500</p> <p>Nienow, Sandy \$500</p> <p>Minnesotans for Racino PAC \$500</p> <p>MTA PAC \$500</p> <p>Eastlund (Rob) Volunteer Committe \$2,400</p> |
| <p>Murphy, Mary DFL House 6B</p> <p>6th Senate District DFL \$500</p> <p>Thielen, Andy \$500</p> <p>Committee of Thirteen Legislative F \$500</p> <p>Minneapolis Police Relief Assoc \$500</p> <p>Minneapolis Retired Police Assoc P \$500</p> | | |

Recipients of Contributions of \$500 or More From a Single Donor (Constitutional Office, Senate, House of Representatives and Judicial Candidates)

Combined Totals of 2009 and 2010

(Donors listed by Political Party Unit, Individual, Lobbyist, Political Committee, Political Fund, Candidate)

| | | | | | |
|---|----------------|--|----------------|---|-----------------|
| Pariseau (Patricia) for Senate | \$500 | Minn Business Partnership PAC | \$500 | Erickson, Robert D | \$500 |
| | \$8,500 | Minn Police & Peace Officers Assoc | \$500 | Fayfield, Mary | \$500 |
| Nolan, Anne DFL House 15A | | Minn Realtors Political Action Comn | \$500 | Fayfield, Robert W | \$500 |
| 15th Senate District DFL | \$1,500 | Minn TruckPAC | \$500 | Jabbour, Gabriel E | \$500 |
| Julstrom, Bryant | \$500 | MTA PAC | \$500 | Pariseau (Patricia) for Senate | \$500 |
| Schoenberger, Annette D | \$500 | | \$4,250 | | \$9,000 |
| William, Branson | \$500 | Olin, David (Dave) DFL House 1A | | Olson, Mary DFL Senate 4 | |
| Amalgamated Transit Union Local 1 | \$500 | Pennington County DFL | \$500 | 2nd Senate District DFL | \$500 |
| Central Minn AFL-CIO Trades & Lat | \$500 | Olin, David M | \$500 | 8th Congressional District DFL | \$1,200 |
| Inter Faculty Organization Lobby Fu | \$500 | AFSCME Minn PEOPLE Committee | \$500 | Beltrami County DFL | \$500 |
| Pipe Fitters Local 539 | \$500 | Boilermakers 647 Political Action Fu | \$500 | Cass County DFL | \$1,000 |
| Larry Haws Campaign | \$500 | GREAT (Great River Energy Action | \$500 | Crow Wing County DFL | \$1,350 |
| | \$5,500 | Minn Police & Peace Officers Assoc | \$500 | Hubbard County DFL | \$1,268 |
| Nordyke, Tom DFL House 60A | | MTA PAC | \$500 | Cecil, Lorraine F | \$500 |
| Rice, Brian F | \$500 | NRA Political Victory Fund | \$500 | Mendoza, Mia E | \$500 |
| | \$500 | | \$4,000 | Committee of Thirteen Legislative F | \$500 |
| Norman, Dustin DFL House 49A | | Oliver, Trevor NA DC 2-16 | | Friends of DFL Women | \$500 |
| 49th Senate District DFL | \$1,050 | Meyers, Cheryl | \$1,054 | Grand Portage PAC | \$500 |
| Bukhowd, Omar | \$500 | Oliver, Mary | \$2,000 | Public Emp Pension Serv Assn (PE | \$500 |
| Local 851 Political Action Committe | \$500 | O'Neill, Angela | \$500 | Shakopee Mdewakanton Sioux | \$500 |
| | \$2,050 | Parks, Jim | \$500 | St Paul Pipefitters Local 455 PAC | \$500 |
| Nornes, Larry (Bud) RPM House 10A | | Van Sickle, John | \$2,000 | TRIAL-PAC | \$500 |
| Otter Tail County RPM | \$1,500 | | \$6,054 | | \$10,318 |
| AFSCME Minn PEOPLE Committee | \$500 | Olmon, Laurie DFL House 48A | | Olson, Timothy RPM House 46B | |
| GREAT (Great River Energy Action | \$500 | 48th Senate District DFL | \$900 | 46th Senate District RPM | \$1,150 |
| Inter Faculty Organization Lobby Fu | \$500 | Committee to Elect Laurie Olmon (S | \$501 | | \$1,150 |
| MTA PAC | \$500 | | \$1,401 | O'Neill, Kelley Malone N/A DC 10-3 | |
| | \$3,500 | Olseen, Rick DFL Senate 17 | | Anderson, Nancy | \$1,057 |
| Norton, Kimberly DFL House 29B | | 2nd Senate District DFL | \$1,000 | Barry, B John | \$500 |
| 29th Senate District DFL | \$4,000 | 6th Senate District DFL | \$1,000 | Daly, Patrick | \$500 |
| | \$4,000 | 17th Senate District DFL | \$800 | Hussian, John | \$2,000 |
| Obermueller, Michael DFL House 38B | | Chisago County DFL | \$700 | Malone, Phyllis | \$2,000 |
| 38th Senate District DFL | \$3,584 | Isanti County DFL | \$700 | O'Neill, Patrick | \$1,000 |
| AFSCME Minn PEOPLE Committee | \$500 | AFSCME Minn PEOPLE Committee | \$500 | Pahl, Thomas | \$500 |
| Amalgamated Transit Union Local 1 | \$500 | CAR, Committee of Automotive Ret | \$500 | Pierson, Caryl | \$2,000 |
| MAPE-PAC | \$500 | IBEW 110 PAC | \$500 | Pierson, Ernie | \$2,000 |
| Winthrop & Weinstine PA Political F | \$500 | IBEW Local 292 Political Education | \$500 | Pierson, John | \$2,000 |
| Committee to Elect Bev Topp | \$500 | International Union of Operating En | \$500 | Reedy, Darwin | \$1,000 |
| | \$6,084 | Laborers District Council of Minn & I | \$500 | Ross, Greg | \$500 |
| O'Connell, Charlie RPM House 30A | | MAPE-PAC | \$500 | Simpson, Carin | \$500 |
| Cummins, Joan | \$500 | MTA PAC | \$500 | | \$15,557 |
| Cummins, Robert P | \$500 | St Paul Pipefitters Local 455 PAC | \$500 | Ortman, Julianne RPM Senate 34 | |
| Freedom Club State PAC | \$500 | UTU PAC-MN | \$500 | Carver County RPM | \$900 |
| Minn Realtors Political Action Comn | \$500 | Committee to Elect Melissa Jabas | \$700 | Budlong-Morse, Laurie Ann | \$500 |
| | \$2,000 | | \$9,900 | Budlong-Morse, Scott | \$500 |
| O'Driscoll, Tim RPM House 14A | | Olson, Gen RPM Senate 33 | | Hubbard, Stanley E | \$500 |
| 14th Senate District RPM | \$1,250 | 33rd Senate District RPM | \$5,500 | Minkinen, David G | \$500 |
| CUVOL | \$500 | Emison, Jane | \$500 | Ryan, Ellen | \$500 |
| | | Erickson, Lisa S | \$500 | Ryan, Jan | \$500 |

Recipients of Contributions of \$500 or More From a Single Donor (Constitutional Office, Senate, House of Representatives and Judicial Candidates)

Combined Totals of 2009 and 2010

(Donors listed by Political Party Unit, Individual, Lobbyist, Political Committee, Political Fund, Candidate)

| | | | | | |
|-------------------------------------|----------------|---------------------------------------|-----------------|--|-----------------|
| Ryan, Robert | \$500 | Minars, Len | \$500 | Page, Alan NA SC 6 | |
| CAR, Committee of Automotive Ret | \$500 | Oliynyk, Roman | \$750 | Ciresi, Michael V | \$2,000 |
| Minn Police & Peace Officers Assoc | \$500 | Olsen, Kandace K | \$750 | Dow, Philip S | \$1,000 |
| Minn Realtors Political Action Comn | \$500 | Otto, Rebecca | \$5,105 | Goff, Richard D | \$500 |
| Minnesotans for Racino PAC | \$500 | Otto, Shawn | \$500 | Kayser, Thomas C | \$2,000 |
| MOHPA PAC | \$500 | Parish, Amy | \$500 | King, Lawrence R | \$500 |
| NAIOP Economic Growth Fund | \$500 | Parish, Rob | \$500 | Matonich, Edward J | \$500 |
| Kohls (Paul) Volunteer Committee | \$500 | Pearl, Steven B | \$500 | Mauzy, William J | \$500 |
| | \$7,900 | Rand, Rebecca R | \$1,000 | Meshbeshier, Ronald I | \$1,500 |
| Osmek, David RPM Senate 33 | | Reed, Maureen K | \$1,000 | Morgan, John L | \$2,000 |
| David Osmek Volunteer Committee | \$1,297 | Rybak-Masken, Lorraine Ann | \$500 | Opperman, Vance K | \$2,000 |
| | \$1,297 | Saario, Terry | \$750 | Peterson, Kathleen F | \$500 |
| Ott, Marvin RPM House 3A | | Samba, Sirish | \$500 | Sheehy, Lee E | \$500 |
| Itasca County RPM | \$750 | Screaton, Judith G | \$600 | Short, Marianne D | \$500 |
| Ott, Marv | \$2,500 | Sternal, Karen M | \$1,000 | Dorsey Political Fund | \$2,000 |
| | \$3,250 | Stoebe, Jill M | \$500 | Faegre & Benson Ltd Liability Partn | \$1,500 |
| Otto, Rebecca DFL SA | | Stoebe, John | \$500 | RKM&C Fund | \$1,000 |
| 6th Congressional District DFL | \$1,000 | Trites-Rolle, Jessica K | \$750 | | \$18,500 |
| 39th Senate District DFL | \$1,000 | Usef, Ruth B | \$500 | Page, David (Dave) DFL House 57B | |
| Carlton County DFL | \$500 | Wurtele, Margaret V B | \$500 | 39th Senate District DFL | \$600 |
| Anderson, Jeff R | \$500 | Zelle, Charles A | \$500 | 57th Senate District DFL | \$638 |
| Anderson, Julie | \$500 | Zelle, Julie B | \$500 | Amalgamated Transit Union Local 1 | \$500 |
| Andreas, David L | \$1,000 | AFSCME Minn PEOPLE Committee | \$1,000 | Local 548 PAC | \$500 |
| Andreas, Debra K | \$500 | CWA COPE PCC | \$1,000 | | \$2,238 |
| Bencini, Barbara | \$1,000 | Duluth Active & Retired Teachers G | \$1,000 | Pappas, Sandra DFL Senate 65 | |
| Bollom, Colleen H | \$500 | Duluth FirePAC | \$500 | Flogel, George | \$500 |
| Bollom, Patrick | \$500 | Emilys List - Minn | \$1,000 | AFSCME Minn PEOPLE Committee | \$500 |
| Bunn, Julie A | \$1,000 | Friends of DFL Women | \$500 | Best & Flanagan Political Fund | \$500 |
| Coe, Alexandra Colles | \$500 | IBEW Local 292 Political Education | \$500 | Committee of Nine PAC | \$500 |
| Cowles, John M | \$500 | IBEW Minn State Council PAC | \$1,000 | Committee of Thirteen Legislative F | \$500 |
| Cowles, Sage Fuller | \$500 | International Union of Operating En | \$500 | Dorsey Political Fund | \$500 |
| Dayton, Judy W | \$1,000 | Iron Workers Local 512 | \$1,000 | Faegre & Benson Ltd Liability Partn | \$500 |
| Dayton, Mark | \$1,000 | Laborers District Council of Minn & I | \$1,000 | Inter Faculty Organization Lobby Fu | \$500 |
| Goldner, Barbara | \$500 | Local 59 Political Fund | \$500 | Minneapolis Firefighters Relief Assn | \$500 |
| Gunderson, Marlon C | \$1,000 | MAPE-PAC | \$1,000 | Minneapolis Municipal Retirement A | \$500 |
| Hackett, Maureen | \$500 | Minn AFL-CIO | \$500 | Minneapolis Police Relief Assoc | \$500 |
| Hanson, Mark B | \$500 | Minn Nurses Assn Pol Comm (MN/ | \$1,000 | Minneapolis Retired Police Assoc P | \$500 |
| Hawkins, Blanche A | \$806 | Minn State Council of UNITE HERE | \$500 | Multi Housing Political Action Comn | \$500 |
| Hawkins, Thane L | \$500 | Minn State MNPL | \$1,000 | | \$6,500 |
| Heidenreich, Douglas R | \$500 | Minneapolis Firefighters Relief Assn | \$500 | Parry, Michael RPM House 26A | |
| Hendry, Bruce | \$500 | MN State Bldg & Construction Trade | \$1,000 | (Thomas) Kuntz Campaign Commit | \$800 |
| Hendry, Sharon | \$1,000 | RKM&C Fund | \$1,000 | | \$800 |
| Hofstede, Diane | \$500 | SEIU Healthcare Minn | \$500 | Parry, Michael (Mike) RPM Senate 26 | |
| Hofstede, Tony | \$750 | SEIU Minn State Council Political F | \$500 | 2nd Congressional District RPM | \$580 |
| Lenfestey, Susan W | \$1,000 | Sheet Metal Workers PAC 10 | \$1,000 | Rice County RPM | \$750 |
| Lilly, Perrin B | \$500 | UTU PAC-MN | \$500 | Waseca County RPM | \$500 |
| Martin, Jennifer L | \$550 | womenwinning State PAC | \$1,000 | Hamilton, Harold E | \$500 |
| Mendoza, Mia E | \$1,000 | Vote Kate Christopher | \$500 | Hubbard, Stanley S | \$500 |
| Mendoza, Salvador | \$1,000 | Zila (Douglas) Volunteers | \$500 | Johnson, Michael H | \$500 |
| Messinger, Alida R | \$1,000 | | \$62,312 | | |

Recipients of Contributions of \$500 or More From a Single Donor (Constitutional Office, Senate, House of Representatives and Judicial Candidates)

Combined Totals of 2009 and 2010

(Donors listed by Political Party Unit, Individual, Lobbyist, Political Committee, Political Fund, Candidate)

| | | | | | |
|--|----------------|--------------------------------------|-----------------|---------------------------------------|-----------------|
| Johnson, Thomas | \$500 | Nelson, Glen D | \$500 | 2nd Congressional District RPM | \$600 |
| Regan, William E | \$500 | Owens, Alvin | \$500 | 39B House District RPM | \$1,000 |
| CUVOL | \$500 | Owens, Rosita M | \$500 | Pearson, Michael | \$500 |
| Minnesotans for Racino PAC | \$500 | Owens, Ruth M | \$500 | | \$2,100 |
| MN Corn State PAC | \$500 | Owens, Samantha A | \$500 | Pederson, John RPM Senate 15 | |
| MTA PAC | \$500 | Owens, Timothy | \$500 | 6th Congressional District RPM | \$2,000 |
| Pariseau (Patricia) for Senate | \$500 | Rice, Blake | \$500 | 15th Senate District RPM | \$1,450 |
| | \$6,830 | Rixmann, Bradley K | \$500 | Anderson, Barbara | \$500 |
| Patel-Zellinger, Sanu RPM House 40B | | Rixmann, Melanie L | \$500 | Anderson, Rollie H | \$500 |
| 40th Senate District RPM | \$1,500 | Rothmeier, Steven G | \$500 | Bernick, Pamela | \$500 |
| HRCC | \$500 | Rutstein, Harold | \$500 | Bernick, Richard J | \$500 |
| Patel-Zellinger, Sanu | \$1,829 | Schroeder, Robert | \$500 | Fenelon, Sherri | \$500 |
| Sagui, Gary | \$500 | Schutz, Janet J | \$500 | Fenelon, Terry | \$500 |
| Sagui, Maureen | \$500 | Schutz, Ronald J | \$500 | Hubbard, Stanley | \$500 |
| | \$4,829 | Seaton, Douglas P | \$500 | Johnson, Todd | \$500 |
| Paulsen, William RPM Senate 25 | | Seaton, Hilory A | \$500 | Musech, Brian | \$500 |
| Paulsen, William | \$1,625 | Shank, Stephen M | \$500 | Musech, Dolora | \$500 |
| | \$1,625 | Sheehy, Michael | \$500 | Neitzke, Lysa | \$500 |
| Pawlenty, Timothy RPM GC | | Sweeney, Janice L | \$500 | Neitzke, Robert | \$500 |
| Bienapfl, Richard C | \$500 | Tetzloff, Robert E | \$500 | Pearson, Daniel R | \$500 |
| Bloomer, William Steve | \$500 | Walchak, Anallyn | \$500 | Pederson, David | \$500 |
| Brazier, Dennis | \$500 | Weiner, David J | \$500 | Pederson, Grace | \$500 |
| Brazier, Terri | \$500 | Wright, Rosita H | \$500 | Snyder, Eric | \$500 |
| Brooks, Karen A | \$500 | Goodno, Kevin | \$500 | Snyder, Janet | \$500 |
| Burdick, Brian H | \$500 | Rice, Brian F | \$500 | MABC PAC | \$500 |
| Campbell, Peter G | \$500 | Best & Flanagan Political Fund | \$500 | Minn Police & Peace Officers Assoc | \$500 |
| Carlson, Robert A | \$500 | CAR, Committee of Automotive Ret | \$500 | | \$12,950 |
| Corle, Kathy | \$500 | Committee of Nine PAC | \$500 | Peichel, Rebecca RPM House 23A | |
| Corle, Loren J | \$500 | Faegre & Benson Ltd Liability Partnr | \$500 | Nicollet County RPM | \$2,000 |
| Crockarell, Charice | \$500 | Independent Community Bankers of | \$500 | Cummins, Joan | \$500 |
| Crockarell, James L | \$500 | Inter Faculty Organization Lobby Fu | \$500 | Cummins, Robert P | \$500 |
| Crockarell, Robert L | \$500 | Leonard Street and Deinard PAC | \$500 | Davis, M Mitchell | \$500 |
| Cummins, Joan | \$500 | MIDLAC | \$500 | Freedom Club State PAC | \$500 |
| Cummins, Robert P | \$500 | Minn Chamber of Commerce Leade | \$500 | Howard Swenson Volunteer Commi | \$2,500 |
| Davis, Mark D | \$500 | Minn Dental Political Action Commit | \$500 | | \$6,500 |
| Doyle, Dennis J | \$500 | Minn Hospital PAC | \$500 | Pekarek, Scot RPM Senate 60 | |
| Fojtik, Brian J | \$500 | Minn Independent Insurance Agents | \$500 | Keller, David | \$500 |
| Haverty, Harold V | \$500 | Minn Professional Fire Fighters PAC | \$500 | | \$500 |
| Kierlin, Robert A | \$500 | Minn State Patrol Troopers Assoc | \$500 | Pelowski, Gene DFL House 31A | |
| Kortgard, Rosemary A | \$500 | Minneapolis Fire Department Pensic | \$500 | CAR, Committee of Automotive Ret | \$500 |
| Krech, Wilfred W | \$500 | Minneapolis Firefighters Relief Assn | \$500 | Inter Faculty Organization Lobby Fu | \$500 |
| Larson, Jean M | \$500 | Minneapolis Police Relief Assoc | \$500 | MTA PAC | \$500 |
| Larson, Mark A | \$500 | Minneapolis Retired Police Assoc P | \$500 | | \$1,500 |
| Lueck, Martin R | \$500 | Multi Housing Political Action Comrr | \$500 | Pentel, Ken Other GC | |
| Luther, Anne | \$500 | Ottertail Power PAC | \$500 | Dustin, William | \$500 |
| Luther, C David | \$500 | Pine Bend PAC | \$500 | Gorg, Steve | \$584 |
| Milken, Lowell J | \$500 | Police Officers Fed of Mpls Contingi | \$500 | Provencher, Danene | \$1,079 |
| Miller, John P | \$500 | Rice Michels & Walther LLP Politica | \$500 | Wallace, Erin | \$1,443 |
| Mullins, Mallory K | \$500 | | \$39,500 | | \$3,606 |
| Nelson, Curtis | \$500 | Pearson, Terry RPM House 39B | | | |

Recipients of Contributions of \$500 or More From a Single Donor (Constitutional Office, Senate, House of Representatives and Judicial Candidates)

Combined Totals of 2009 and 2010

(Donors listed by Political Party Unit, Individual, Lobbyist, Political Committee, Political Fund, Candidate)

| | | |
|---|--|--|
| <p>Penwell, Wm Christopher N/A DC 10- 3</p> <p>Larson, Kenneth R \$2,000</p> <p>Lipovetz, Tifini \$500</p> <p>McNeilus, Garwin \$500</p> <p>Nordling, Neal \$500</p> <p>Penwell, Mary Jane \$2,000</p> <p>Penwell, Stephen B \$2,000</p> <p>Penwell, William F \$2,000</p> <p>Ritchie, Chester P \$836</p> <p>White, Steve \$1,000</p> <p>Tenth Judicial District Evaluation Cc \$500</p> <p>Penwell, Wm Christopher \$836</p> <hr style="width: 100%;"/> <p style="text-align: right;">\$12,671</p> <p>Peppin, Joyce RPM House 32A</p> <p>32nd Senate District RPM \$1,000</p> <p>GREAT (Great River Energy Action \$500</p> <hr style="width: 100%;"/> <p style="text-align: right;">\$1,500</p> <p>Perovich, Peter DFL Senate 48</p> <p>48th Senate District DFL \$1,300</p> <p>Perovich, Christine \$500</p> <p>Perovich, Peter \$1,319</p> <p>Boilermakers 647 Political Action Fu \$500</p> <hr style="width: 100%;"/> <p style="text-align: right;">\$3,619</p> <p>Persell, John DFL House 4A</p> <p>3B House District DFL \$500</p> <p>3rd Senate District DFL \$1,000</p> <p>8th Congressional District DFL \$1,200</p> <p>Beltrami County DFL \$1,200</p> <p>Cass County DFL \$1,500</p> <p>Amalgamated Transit Union Local 1 \$500</p> <p>Inter Faculty Organization Lobby Fu \$500</p> <p>Mah Mah Wi No Min Fund I \$500</p> <p>St Paul Pipefitters Local 455 PAC \$500</p> <hr style="width: 100%;"/> <p style="text-align: right;">\$7,400</p> <p>Petersen, Branden RPM House 49B</p> <p>49th Senate District RPM \$2,250</p> <p>Hamilton, Eleanor \$500</p> <p>Hamilton, Harold E \$500</p> <p>Petersen, Branden D \$4,831</p> <p>Freedom Club State PAC \$500</p> <hr style="width: 100%;"/> <p style="text-align: right;">\$8,581</p> <p>Petersen, Nicholas (Nick) RPM Senate 45</p> <p>45th Senate District RPM \$998</p> <p>Ruegemer, Alan \$500</p> <hr style="width: 100%;"/> <p style="text-align: right;">\$1,498</p> <p>Peterson, Jennifer (Jen) DFL House 57A</p> <p>39th Senate District DFL \$1,100</p> <p>57th Senate District DFL \$1,638</p> <p>Artford, Jan \$500</p> | <p>Vavra, Jason \$500</p> <p>Boilermakers 647 Political Action Fu \$500</p> <p>St Paul Pipefitters Local 455 PAC \$500</p> <p>U A Plumbers Local #34 Political Fu \$500</p> <p>womenwinning State PAC \$500</p> <p>Carolyn Sampson for State Senate \$500</p> <hr style="width: 100%;"/> <p style="text-align: right;">\$6,238</p> <p>Peterson, Randolph N/A AP 13</p> <p>Faegre & Benson Ltd Liability Partnr \$1,000</p> <hr style="width: 100%;"/> <p style="text-align: right;">\$1,000</p> <p>Peterson, Sandra DFL House 45A</p> <p>45th Senate District DFL \$1,400</p> <p>Committee of Thirteen Legislative F \$500</p> <p>Local 59 Political Fund \$500</p> <p>MEDPAC Minn Medical Political Act \$500</p> <p>MOHPA PAC \$500</p> <p>Robbinsdale Federation of Teachers \$500</p> <p>womenwinning State PAC \$500</p> <hr style="width: 100%;"/> <p style="text-align: right;">\$4,400</p> <p>Phillips, Pete DFL House 10B</p> <p>10th Senate District DFL \$2,240</p> <p>Otter Tail County DFL \$800</p> <p>Wadena County DFL \$1,475</p> <p>O'Kane, Christopher \$500</p> <p>O'Kane, Sarah D \$500</p> <p>Phillips, Pete S \$2,900</p> <p>Flaherty, Timothy P \$500</p> <hr style="width: 100%;"/> <p style="text-align: right;">\$8,915</p> <p>Piper, Mike RPM House 25B</p> <p>Piper, Mike \$2,232</p> <hr style="width: 100%;"/> <p style="text-align: right;">\$2,232</p> <p>Plunkett, Tom N/A DC 2-16</p> <p>Engh, Paul C \$500</p> <p>Fetsch, Marilyn J \$500</p> <p>Plunkett, Richard H \$1,200</p> <p>Sicoli, Robert D \$500</p> <hr style="width: 100%;"/> <p style="text-align: right;">\$2,700</p> <p>Pogemiller, Lawrence DFL Senate 59</p> <p>Committee of Thirteen Legislative F \$500</p> <p>Dorsey Political Fund \$500</p> <p>Faegre & Benson Ltd Liability Partnr \$500</p> <p>Fond du Lac Committee of Political \$500</p> <p>Local 59 Political Fund \$500</p> <p>MEDPAC Minn Medical Political Act \$500</p> <p>Minneapolis Firefighters Relief Assn \$500</p> <p>Minneapolis Police Relief Assoc \$500</p> <p>Minneapolis Retired Police Assoc P \$500</p> <p>Police Officers Fed of Mpls Contingr \$500</p> <p>Prairie Island Indian Community PA \$500</p> | <p style="text-align: right;">\$5,500</p> <p>Poppe, Jeanne DFL House 27B</p> <p>27th Senate District DFL \$500</p> <p>Friends of DFL Women \$500</p> <p>Inter Faculty Organization Lobby Fu \$500</p> <p>MN Corn State PAC \$500</p> <p>MTA PAC \$500</p> <hr style="width: 100%;"/> <p style="text-align: right;">\$2,500</p> <p>Porter, Tom RPM House 6A</p> <p>McElroy, Phillip \$500</p> <p>Porter, Tom \$7,171</p> <hr style="width: 100%;"/> <p style="text-align: right;">\$7,671</p> <p>Quam, Duane RPM House 29A</p> <p>1st Congressional District RPM \$500</p> <p>Olmsted County RPM \$500</p> <p>Republican Party of Minn \$1,550</p> <p>Quam, Duane \$858</p> <p>Minn Realtors Political Action Comn \$500</p> <p>Minn TruckPAC \$500</p> <p>MTA PAC \$500</p> <hr style="width: 100%;"/> <p style="text-align: right;">\$4,908</p> <p>Quist, Steve DFL Senate 36</p> <p>Quist, Glenn \$500</p> <p>Reynolds, Barbara I \$500</p> <p>St Paul Regional Labor Federation / \$500</p> <p>Laidig (Dave) for House \$800</p> <p>Carolyn Sampson for State Senate \$500</p> <p>Committee to Elect Bev Topp \$600</p> <hr style="width: 100%;"/> <p style="text-align: right;">\$3,400</p> <p>Rasmussen, Paul N/A DC 9-17</p> <p>Rasmussen, Ed \$1,200</p> <p>Rasmussen, Pamela \$1,500</p> <hr style="width: 100%;"/> <p style="text-align: right;">\$2,700</p> <p>Ray, Patricia Torres DFL Senate 62</p> <p>Committee of Thirteen Legislative F \$500</p> <p>Local 59 Political Fund \$500</p> <p>Mah Mah Wi No Min Fund I \$500</p> <p>MEDPAC Minn Medical Political Act \$500</p> <hr style="width: 100%;"/> <p style="text-align: right;">\$2,000</p> <p>Rees, Tom RPM House 35B</p> <p>Rees, Tom \$4,156</p> <hr style="width: 100%;"/> <p style="text-align: right;">\$4,156</p> <p>Reichert, William (Bill) RPM Senate 41</p> <p>Reichert, William (Bill) \$700</p> <hr style="width: 100%;"/> <p style="text-align: right;">\$700</p> <p>Reinert, Roger DFL House 7B</p> <p>7th Senate District DFL \$900</p> <p>Amalgamated Transit Union Local 1 \$500</p> |
|---|--|--|

Recipients of Contributions of \$500 or More From a Single Donor (Constitutional Office, Senate, House of Representatives and Judicial Candidates)

Combined Totals of 2009 and 2010

(Donors listed by Political Party Unit, Individual, Lobbyist, Political Committee, Political Fund, Candidate)

| | | | | | |
|--------------------------------------|-----------------|-----------------------------------|-----------------|-------------------------|---------|
| | \$1,400 | Olson, Charles B | \$500 | Jackson, Jim | \$1,000 |
| Reinert, Roger DFL Senate 7 | | Rice, Wayne D | \$500 | Jackson, Melinda | \$1,000 |
| 6th Senate District DFL | \$2,000 | Wendland, Linda | \$500 | Johnson, Douglas | \$500 |
| 7th Senate District DFL | \$1,000 | AFSCME Minn PEOPLE Committee | \$500 | Kahn, Gene | \$500 |
| Apler, Abbot | \$500 | Brotherhood of Locomotive Enginee | \$500 | Kieschnick, Michael | \$1,000 |
| Cerkvenik, Gary E | \$500 | Local 59 Political Fund | \$500 | Klein, Ethel | \$750 |
| Best & Flanagan Political Fund | \$500 | Pipe Fitters Local 539 | \$500 | Koza, John | \$500 |
| CUVOL | \$500 | Johnson (Dean) Volunteer Committ | \$1,000 | Kurz, Ellen | \$500 |
| Duluth Active & Retired Teachers G | \$500 | | \$13,600 | Kurz, Leonard Merrill | \$500 |
| Duluth FirePAC | \$500 | Rice, Rick RPM House 44B | | Lear, Norman | \$500 |
| Leonard Street and Deinard PAC | \$500 | 44th Senate District RPM | \$3,000 | Lerner, Helaine | \$750 |
| Mah Mah Wi No Min Fund I | \$500 | Wyrobak, Kristian | \$500 | Lerner, Sidney | \$750 |
| Minn Realtors Political Action Comn | \$500 | IFAPAC Minn | \$500 | Levinson, Sandy | \$500 |
| Roger (Reinert) for Duluth Volunteer | \$5,630 | | \$4,000 | Lindblom, Lance | \$500 |
| | \$13,130 | Ritchie, Mark DFL SS | | Link, Gene | \$500 |
| Repya, Joe IPMN GC | | 39th Senate District DFL | \$1,000 | Lund, Kimberly | \$500 |
| Repya, Debra | \$1,000 | Barlow, Harriet S | \$500 | Magraw, Daniel | \$500 |
| Repya, Joseph | \$7,514 | Benn, Pat | \$500 | Mendoza, Mia E | \$500 |
| | \$8,514 | Blum, Jeffrey | \$500 | Mendoza, Salvador | \$500 |
| Rest, Ann DFL Senate 45 | | Bond, Rebecca | \$500 | Messinger, Alida R | \$500 |
| 45th Senate District DFL | \$2,800 | Borman, Thomas H | \$500 | Messinger, Bill | \$500 |
| ACEC/MN Political Action Committe | \$500 | Brienza, Judy | \$500 | Morgan, Sheila C | \$500 |
| Dorsey Political Fund | \$500 | Bronfman, Joanie | \$500 | Mugar, Carolyn G | \$500 |
| Faegre & Benson Ltd Liability Partn | \$500 | Bunzl, Martin | \$500 | Nauen, Charles N | \$500 |
| Lower Sioux Political Education Fun | \$500 | Cowles, John L | \$500 | Opperman, Vance K | \$1,000 |
| Minn CPAs Public Affairs Committe | \$500 | Cowles, Sage Fuller | \$500 | Philbrook, Bud | \$500 |
| Minn Police & Peace Officers Assoc | \$500 | Crosby, Harriet | \$500 | Pillsbury, George S | \$700 |
| Minneapolis Municipal Retirement A | \$500 | Crosby, Ned | \$500 | Pillsbury, Sally | \$500 |
| Multi Housing Political Action Comr | \$500 | Dayton, Eric J | \$500 | Pohlad, James O | \$1,000 |
| Prairie Island Indian Community PA | \$500 | Dayton, Judy W | \$500 | Potter, Bonnie | \$500 |
| Robbinsdale Federation of Teacher: | \$500 | Deal, James D | \$500 | Rafferty, Corinne | \$500 |
| Shakopee Mdewakanton Sioux | \$500 | Deal, Pamela | \$500 | Richman, Robert I | \$500 |
| womenwinning State PAC | \$500 | Dolan, James | \$500 | Roswell, Marjorie | \$500 |
| | \$8,800 | Dolan, Sylvia | \$500 | Schimpf, David | \$500 |
| Rice, Larry DFL Senate 13 | | Ferry, Sandra | \$500 | Sikkink, Kathryn A | \$500 |
| 2nd Senate District DFL | \$500 | Foster, David | \$500 | Soros, Jonathan | \$500 |
| 6th Senate District DFL | \$1,000 | Freeman, Jane C | \$500 | Staryk, Noa | \$500 |
| Kandiyohi County DFL | \$2,100 | Gelbmann, James | \$500 | Staryk, Theodore | \$500 |
| Dubois, Pat | \$500 | Gelbmann, Mary | \$500 | Stein, Jean | \$500 |
| Holmgren, Craig | \$500 | Goldner, Michael David | \$500 | Thomas, David | \$750 |
| Holmgren, Lori | \$500 | Gomer, Adelaide P | \$500 | Thomas, Jennifer Jewell | \$750 |
| Hultgen, Nancy | \$500 | Grennon, Michele A | \$500 | Totten, Gloria | \$500 |
| Hultgren, Duane | \$500 | Hale, Roger L | \$750 | Vaughan, Peter | \$500 |
| Hultgren, Randy | \$500 | Heins, Samuel | \$500 | Vig, Donald | \$500 |
| Johnson, Julianne J | \$500 | Heins, Stacey L Mills | \$500 | Wallace, Christy | \$500 |
| Johnson, Walter D | \$500 | Hess, Anne | \$500 | Wallace, Scott | \$500 |
| Linder, Steven W | \$500 | Hochschild, Adam | \$500 | Ward, Nancy | \$750 |
| Mergott, Taya L | \$500 | Hochschild, Arlie | \$500 | Watson, Lucia | \$500 |
| Mikkelson, Donna | \$500 | Hooper, Alan B | \$660 | Weber, Darcee | \$500 |
| | | Hull, Megan | \$500 | Wiehoff, Dale | \$500 |

Recipients of Contributions of \$500 or More From a Single Donor (Constitutional Office, Senate, House of Representatives and Judicial Candidates)

Combined Totals of 2009 and 2010

(Donors listed by Political Party Unit, Individual, Lobbyist, Political Committee, Political Fund, Candidate)

| | | | | | |
|--|-----------------|---------------------------------------|-----------------|--------------------------------------|----------------|
| Woods, Medora | \$750 | Rodriguez, Katie DFL House 32B | | Hurd, Nancy K | \$500 |
| Yanisch, Rebecca D | \$500 | 32nd Senate District DFL | \$4,000 | Hurd, William B | \$500 |
| Bertrand, James J | \$500 | Addicks, Mark | \$500 | AFSCME Minn PEOPLE Committee | \$500 |
| Hottinger, John C | \$500 | Rodriguez, Katie | \$900 | MEDPAC Minn Medical Political Act | \$500 |
| Moe, Roger D | \$500 | Amalgamated Transit Union Local 1 | \$500 | Minn Dental Political Action Commit | \$500 |
| Stoesz, Sarah A | \$500 | Boilermakers 647 Political Action Fu | \$500 | Minn Realtors Political Action Comn | \$500 |
| AFSCME Minn PEOPLE Committee | \$1,000 | Friends of DFL Women | \$500 | Minneapolis Firefighters Relief Assn | \$700 |
| CWA COPE PCC | \$1,000 | SEIU Minn State Council Political Fi | \$500 | Minneapolis Municipal Retirement A | \$500 |
| Dorsey Political Fund | \$1,000 | womenwinning State PAC | \$500 | MN Corn State PAC | \$500 |
| Duluth FirePAC | \$500 | Lee Carlson for Representative | \$1,690 | MOHPA PAC | \$500 |
| IBEW Local 292 Political Education | \$1,000 | | \$9,590 | MTA PAC | \$500 |
| IBEW Minn State Council PAC | \$1,000 | Roith, Michael N/A DC 10-27 | | | \$6,200 |
| International Union of Operating Eng | \$500 | McGovern, Patricia | \$500 | Rosenthal, Paul DFL House 41B | |
| Iron Workers Local 512 | \$1,000 | Sullivan, Janet | \$500 | 41st Senate District DFL | \$5,600 |
| IUPAT Political Action Together Po | \$1,000 | | \$1,000 | AFSCME Minn PEOPLE Committee | \$500 |
| Laborers District Council of Minn & I | \$1,000 | Rolih, Mike RPM House 29B | | Amalgamated Transit Union Local 1 | \$500 |
| Local 851 Political Action Committe | \$1,000 | 1st Congressional District RPM | \$2,600 | IBEW Minn State Council PAC | \$500 |
| Lockridge Grindal Nauen PLLP Stat | \$500 | Olmsted County RPM | \$500 | MAPE-PAC | \$500 |
| MAPE-PAC | \$1,000 | Allen, Robert | \$500 | Minn Realtors Political Action Comn | \$500 |
| Minn AFL-CIO | \$500 | Becker, Anne M | \$500 | SEIU Minn State Council Political Fi | \$500 |
| Minn Nurses Assn Pol Comm (MN/ | \$1,000 | Cummins, Joan | \$500 | | \$8,600 |
| Minn State Council of UNITE HERE | \$500 | Cummins, Robert P | \$500 | Roth, Jerry DFL House 28A | |
| Minneapolis Regional Labor Federa | \$500 | Matejcek, Mary | \$500 | Roth, Arlene | \$500 |
| MN State Bldg & Construction Trade | \$1,000 | Rolih, Mike | \$4,000 | | \$500 |
| North Central States Carpenters PA | \$500 | Thompson, Conrad O | \$500 | Rubenzer, Ken RPM House 54B | |
| Northeast ALC PAC | \$500 | Thompson, Joyce | \$500 | 54B House District RPM | \$500 |
| PAL 9 Natl Assoc of Letter Carriers | \$1,000 | Freedom Club State PAC | \$500 | Dischinger, Bruce H | \$500 |
| Pipe Fitters Local 539 | \$500 | | \$11,100 | Rixmann, Bradley K | \$500 |
| RKM&C Fund | \$1,000 | Ropes, Sharon DFL Senate 31 | | Rixmann, Melanie L | \$500 |
| SEIU Local 26 Political Fund | \$1,000 | 2nd Senate District DFL | \$500 | | \$2,000 |
| SEIU Minn State Council Political Fi | \$500 | 6th Senate District DFL | \$2,000 | Rukavina, Thomas DFL GC | |
| Sheet Metal Workers PAC 10 | \$1,000 | Fillmore County DFL | \$500 | Allison, Laurie K | \$500 |
| St Paul Pipefitters Local 455 PAC | \$500 | Ropes, Erin | \$500 | Allison, Scott M | \$2,500 |
| United Steelworkers District 11 Non | \$1,000 | Ropes, Milton | \$500 | Arnebeck, Gary | \$500 |
| UTU PAC-MN | \$750 | Ropes, Nathaniel | \$500 | Arnebeck, Linda C | \$500 |
| Kalin (Jeremy) for House | \$500 | Boilermakers 647 Political Action Fu | \$500 | Belobaba, Leonard M | \$500 |
| | \$74,610 | Grand Portage PAC | \$500 | Bergum, Gail S | \$500 |
| Roberson, Cameron RPM House 47A | | Inter Faculty Organization Lobby Fu | \$500 | Bergum, John T | \$2,500 |
| 47th Senate District RPM | \$2,000 | Local 59 Political Fund | \$500 | Berguson, William E | \$600 |
| Cummins, Joan | \$500 | Minn Chiropractic Political Action Cc | \$500 | Bertotto, Dwayne R | \$500 |
| Cummins, Robert P | \$500 | Minn Nurses Assn Pol Comm (MN/ | \$500 | Carroll, John J | \$500 |
| Hamilton, Eleanor | \$500 | Minneapolis Firefighters Relief Assn | \$500 | Carroll, Karoll R | \$500 |
| Hamilton, Harold E | \$500 | MN Corn State PAC | \$500 | Dicklich, Byrdee K | \$500 |
| Freedom Club State PAC | \$500 | MTA PAC | \$500 | Dosen, Anna | \$500 |
| | \$4,500 | Shakopee Mdewakanton Sioux | \$500 | Dosen, John J | \$500 |
| Robling, Claire RPM Senate 35 | | Ropes, Sharon | \$500 | Dosen, John L | \$2,000 |
| 35th Senate District RPM | \$500 | | \$10,000 | Dosen, Merle L | \$500 |
| Inter Faculty Organization Lobby Fu | \$500 | Rosen, Julie RPM Senate 24 | | Dosen-Windorski, Thomas M | \$500 |
| Minnesotans for Racino PAC | \$500 | Waseca County RPM | \$500 | Dragisich, Nick | \$500 |
| | \$1,500 | | | | |

Recipients of Contributions of \$500 or More From a Single Donor (Constitutional Office, Senate, House of Representatives and Judicial Candidates)

Combined Totals of 2009 and 2010

(Donors listed by Political Party Unit, Individual, Lobbyist, Political Committee, Political Fund, Candidate)

| | | | | | |
|--------------------------|---------|------------------------|---------|---------------------------------------|---------|
| Erjavec, Kathryn M | \$500 | Phillips, Mark R | \$600 | McMillan, David J | \$500 |
| Fena, Debra L | \$500 | Pietrini, Beth A | \$1,500 | Micheletti, Thomas A | \$750 |
| Fena, James R | \$2,500 | Pietrini, Kevin E | \$500 | Moe, Roger D | \$500 |
| Fena, Jennifer K | \$500 | Rebitzer, Jim | \$500 | Rice, Brian F | \$2,300 |
| Fena, John M | \$500 | Rice, Devin P | \$2,000 | Seck, Gerald L | \$850 |
| Filipovich, Hazel K | \$500 | Robertson, Jody Lee | \$2,500 | Stanton, Russell P | \$500 |
| Filipovich, Matt J | \$1,500 | Robertson, Mitchel C | \$2,500 | Boilermakers 647 Political Action Fu | \$500 |
| Fisher, Jason J | \$500 | Rosensteel, Tom | \$500 | Brotherhood of Locomotive Enginee | \$500 |
| Flannigan, Donna | \$500 | Rudy, Christine R | \$500 | Building Trades C1 PAC Fund | \$500 |
| Flannigan, Rodney | \$500 | Rukavina, Ida L | \$605 | CAR, Committee of Automotive Ret | \$1,050 |
| Fogel, George E | \$500 | Rukavina, Steven | \$750 | Committee of Nine PAC | \$600 |
| Folman, Gloria | \$500 | Salchert, Michael J | \$600 | Council 65 Political Action Committe | \$500 |
| Gardner, Thomas A | \$750 | Samargia, Jerry | \$500 | CUVOL | \$500 |
| Gerten, Nicholas | \$500 | Schmidt, Peggy | \$800 | CWA Minnesota State Council | \$2,000 |
| Gerzina, John M | \$500 | Schroetter, Patricia A | \$500 | Dorsey Political Fund | \$1,750 |
| Hallberg, Arlene | \$500 | Schroetter, Randy | \$2,500 | Duluth FirePAC | \$1,000 |
| Hallberg, Dennis | \$2,500 | Seppi, Matt | \$500 | Education Minn PAC | \$1,000 |
| Hanna, Brandon B | \$500 | Sertich, Joseph M | \$1,200 | Elementary Principals Action Commr | \$500 |
| Hatch, Michael | \$500 | Sertich, Nancy Jo | \$500 | Faegre & Benson Ltd Liability Partn | \$1,500 |
| Hatch, Patricia G | \$500 | Shaughnessy, Sandra L | \$500 | GREAT (Great River Energy Action | \$1,000 |
| Hauck, Steven A | \$500 | Sipola, JoAnn M | \$1,000 | IBEW 110 PAC | \$1,000 |
| Hodnik, Alan | \$500 | Skalko, Beth M | \$500 | IBEW Local 292 Political Education | \$2,250 |
| Hodnik, Erika | \$500 | Starkovich, Paul | \$500 | Inter Faculty Organization Lobby Fu | \$1,750 |
| Hoel, Girard J | \$500 | Stokes, Kimberly R | \$500 | International Union of Operating Eng | \$1,000 |
| Janssen, Jim | \$500 | Strand, Alfred B | \$1,000 | Iron Workers Local 512 | \$500 |
| Janssen, Paul J | \$1,000 | Thomas, Steven G | \$750 | IUPAT Political Action Together Po | \$1,500 |
| Jeffries, Anthony R | \$500 | Toivola, Brian | \$500 | Joint Council 32 DRIVE | \$2,000 |
| Johnson, Dennis B | \$500 | Troutwine, David | \$500 | Laborers District Council of Minn & I | \$2,500 |
| Johnson, Lucinda | \$500 | Troutwine, Mary Kay | \$750 | MAPE-PAC | \$2,000 |
| Johnson-Leipold, Helen P | \$500 | Troutwine, Phil | \$750 | Mining Industry Leadership Fund | \$500 |
| Kearney, Jeremiah | \$500 | Vicari, Robert | \$500 | Minn Dental Political Action Commit | \$500 |
| Klohn, Gregg | \$500 | Walsh, Harry M | \$1,000 | Minn Pipe Trades Assn PAC Fund | \$1,250 |
| Koch, Jim | \$500 | Winter, Theodore (Ted) | \$500 | Minn Power PAC | \$1,750 |
| Koland, Jessica G | \$500 | Zakula Jr, Michael | \$500 | Minn Seasonal Recreational Proper | \$1,700 |
| Lalich, Michael J | \$500 | Zupetz, Martin | \$500 | Minn State Council of UNITE HERE | \$700 |
| Lambert, Allan | \$2,500 | Almeida, Cristine | \$500 | Minneapolis Bldg & Construct Trade | \$500 |
| Lambert, Beverly | \$500 | Aronson, Roger J | \$500 | Minneapolis Fire Department Pensic | \$750 |
| Lamppa, Dale I | \$500 | Asunma, Randy H | \$950 | Minneapolis Firefighters Relief Assn | \$1,000 |
| Larson, Debra | \$500 | Carnival, Douglas M | \$1,100 | Minneapolis Municipal Retirement A | \$500 |
| Larson, Jon | \$2,500 | Cerkvenik, Gary E | \$2,500 | Minneapolis Police Relief Assoc | \$750 |
| Lehtinen, Larry J | \$500 | Dicklich, Ronald R | \$1,500 | MN State Bldg & Construction Trade | \$2,000 |
| Lehtinen, Teresa A | \$500 | Flaherty, Timothy P | \$650 | North Central States Carpenters PA | \$1,000 |
| Leipold, Craig L | \$1,500 | Ginsberg, Richard W | \$1,500 | Northwest Petroleum NPPAC | \$1,000 |
| Leoni, Joseph | \$500 | Holten, Cort C | \$500 | Pipe Fitters Local 539 | \$500 |
| Limb, Jong C | \$500 | Hylden, Nancy | \$1,000 | Plumbers & Pipefitters Local #589 F | \$500 |
| Maki, Brian | \$2,000 | Jerich, Ronald A | \$500 | Police Officers Fed of Mpls Conting | \$500 |
| Midgarden, Bette G | \$500 | Johnson, David H | \$500 | Rice Michels & Walther LLP Politica | \$500 |
| Millman, Kim D | \$2,500 | Kozak, Andrew | \$700 | Rural Minn Preservation | \$500 |
| Paulucci, Jen F | \$1,000 | Lamppa, Gary | \$500 | Shakopee Mdewakanton Sioux | \$1,000 |
| Pepelnjak, John W | \$500 | McGrann, William R | \$750 | Sheet Metal Workers PAC 10 | \$1,000 |

Recipients of Contributions of \$500 or More From a Single Donor (Constitutional Office, Senate, House of Representatives and Judicial Candidates)

Combined Totals of 2009 and 2010

(Donors listed by Political Party Unit, Individual, Lobbyist, Political Committee, Political Fund, Candidate)

| | | | | | |
|--|------------------|---------------------------------------|----------------|-----------------------------|---------|
| St Paul Pipefitters Local 455 PAC | \$1,500 | Minn Chiropractic Political Action Co | \$500 | Brill, Mark | \$2,500 |
| United Steelworkers District 11 Non | \$2,000 | Minn Hospital PAC | \$500 | Brindley, Mary | \$1,000 |
| UTU PAC-MN | \$500 | Minn Nurses Assn Pol Comm (MN/ | \$500 | Brown Jr, Lawrance A | \$500 |
| Citizen Vol Comm for Irv Anderson | \$500 | Minn Physical Therapy PAC | \$500 | Brown, Elizabeth A | \$500 |
| | \$153,505 | | \$9,000 | Brown, Luann Heinen | \$500 |
| Rukavina, Thomas DFL House 5A | | Rybak, R T DFL GC | | Butler, Ellen | \$2,500 |
| 5th Senate District DFL | \$1,200 | Abeln, Mark | \$750 | Campbell, James R | \$500 |
| GREAT (Great River Energy Action | \$500 | Ackerberg, Stuart | \$500 | Carlson, Jennie P | \$500 |
| IBEW Minn State Council PAC | \$500 | Allan, Catherine | \$500 | Carlson, Margaret | \$500 |
| Minn CPAs Public Affairs Committe | \$500 | Anderson, Susan | \$1,000 | Carlson, Terrance L | \$500 |
| Minneapolis Firefighters Relief Assn | \$500 | Andrews, Linda | \$500 | Cavanaugh, Mary S | \$500 |
| Minneapolis Retired Police Assoc P | \$500 | Annexstad, Albert | \$500 | Christenson, Michael D | \$600 |
| Plumbers & Pipefitters Local #589 F | \$500 | Anson, Sally | \$1,100 | Christianson, Tony | \$1,000 |
| | \$4,200 | Appelbaum, Jean King | \$500 | Ciresi, Ann C | \$1,000 |
| Rummel, Sandy DFL Senate 53 | | Appelbaum, Stuart | \$750 | Clapp, Bill | \$1,000 |
| 2nd Senate District DFL | \$1,000 | Appeldorn, Cheryl Lynn | \$1,500 | Clapp, Sharon | \$500 |
| 53rd Senate District DFL | \$4,280 | Arlandson, John | \$500 | Coe, Alexandra Colles | \$2,500 |
| Monyak, David | \$500 | Arneson, Kristine | \$1,000 | Costello, Martin J | \$500 |
| Boilermakers 647 Political Action Ft | \$500 | Arves, Scott | \$1,000 | Cousineau, Henry | \$2,500 |
| Elementary Principals Action Comr | \$500 | Attlesey, Clay | \$500 | Cousineau, Kristi Kay | \$2,500 |
| Friends of DFL Women | \$500 | Avchen, Daniel | \$550 | Cowles III, Jay | \$2,000 |
| Grand Portage PAC | \$500 | Baker, Julie M | \$2,000 | Cowles III, John | \$500 |
| Local 59 Political Fund | \$500 | Banks, Mark W | \$1,000 | Cowles Jr, John Jay | \$500 |
| Minneapolis Firefighters Relief Assn | \$500 | Barber, Elaine Clyborne | \$500 | Cowles Jr, Russell | \$500 |
| MTA PAC | \$500 | Barczak, Ronald | \$1,000 | Cowles, John L | \$2,000 |
| SEIU Minn State Council Political Fi | \$500 | Barenok, Tara | \$500 | Cowles, Page Knudson | \$2,499 |
| Shakopee Mdewakanton Sioux | \$500 | Barker, Joel | \$1,500 | Cowles, Sage Fuller | \$2,500 |
| St Paul Pipefitters Local 455 PAC | \$500 | Bartsch, Glenn E | \$2,000 | Crosby, John | \$600 |
| womenwinning State PAC | \$500 | Bebeau, Lynn | \$500 | Cunningham, Sally M (Sarah) | \$500 |
| | \$11,280 | Bell, Daniela Louisa | \$500 | Curry, Steven | \$1,000 |
| Runbeck, Linda RPM House 53A | | Beloff, James | \$500 | Cutler, Kenneth L | \$700 |
| 6th Congressional District RPM | \$2,000 | Beloff, Sally Applebaum | \$500 | Dady, J Michael | \$1,250 |
| 53A House District RPM | \$500 | Bencini, Barbara | \$2,000 | Daniels Jr, John | \$500 |
| Cummins, Robert P | \$500 | Benson, Donald | \$1,000 | Darling, Ken | \$500 |
| Dahlberg, Kenneth | \$500 | Bentson, Barbara | \$500 | Davis, Frances J | \$500 |
| Fayfield, Mary | \$500 | Bergh, Kjell A | \$500 | Dayton, Andrew | \$2,000 |
| Fayfield, Robert W | \$500 | Berkowitz, Shayna M | \$500 | Dayton, Douglas J | \$1,000 |
| Hill, Louis F | \$500 | Beson, William | \$500 | Dayton, Eric J | \$2,000 |
| Houck, Tom | \$500 | Bieganski, Paul | \$500 | Dayton, Judy W | \$2,000 |
| Hubbard, Karen H | \$500 | Binger, Erika | \$2,000 | Dayton, Julia W | \$500 |
| Hubbard, Stanley E | \$500 | Bluhm, Christine | \$2,000 | Dayton, Wendy L | \$1,000 |
| Hubbard, Stanley S | \$500 | Bluhm, William | \$2,000 | Deal, James D | \$2,500 |
| MacMillan, Whitney | \$500 | Blumenthal, Tim | \$500 | Deal, Pamela | \$2,500 |
| Mady Reiter for House | \$755 | Boivin, Daniel J | \$500 | deBruyn, Randy | \$2,000 |
| | \$8,255 | Boivin, Marnie | \$500 | DeCrosse, Paula | \$1,000 |
| Ruud, Maria Naomi DFL House 42A | | Borman, Thomas H | \$1,000 | Deef, William | \$500 |
| 42nd Senate District DFL | \$6,000 | Brandenburg, Carol | \$1,800 | DeHarpporte, Joyce | \$500 |
| AFSCME Minn PEOPLE Committee | \$500 | Breon, John | \$1,000 | DeHarpporte, Ron E | \$750 |
| MEDPAC Minn Medical Political Act | \$500 | Breon, Susan | \$500 | Delaney Jr, David J | \$500 |
| | | Bridges, Karen | \$500 | Delaney, David | \$500 |

Recipients of Contributions of \$500 or More From a Single Donor (Constitutional Office, Senate, House of Representatives and Judicial Candidates)

Combined Totals of 2009 and 2010

(Donors listed by Political Party Unit, Individual, Lobbyist, Political Committee, Political Fund, Candidate)

| | | | | | |
|--------------------------|---------|------------------------|---------|------------------------|---------|
| Della Torre, Adele | \$500 | Goldbloom, Alan C | \$500 | Jaffee, Judy | \$750 |
| Dempsey, Jack | \$1,000 | Goldenberg, Jack | \$2,000 | Jennings, Adam | \$500 |
| Dillaway, Deborah | \$500 | Goldner, Michael David | \$2,000 | Jennings, Megan | \$500 |
| Dillon, Reilly | \$2,000 | Gordon, Lynn R | \$500 | Kaplan, Sarah | \$500 |
| Dillon, Stephanie | \$2,000 | Grabow, Karen | \$500 | Karon, Paul | \$1,000 |
| Dimick, Martha Holton | \$500 | Grace, Ellen | \$700 | Kartarik, Mark | \$1,000 |
| Dolan, James | \$2,000 | Graves, James J | \$500 | Kayser, Thomas C | \$1,000 |
| Domholt, Linda | \$500 | Greene, Mark N | \$1,200 | Keller III, Thomas | \$500 |
| Donaldson, Sara Lefens | \$500 | Greene, Penelope | \$1,000 | Kelly, Richard | \$2,000 |
| Doran, Kelly J | \$2,500 | Gregory, Nancy | \$500 | Klutho, Michael | \$1,500 |
| Doran, Maria | \$2,000 | Grover, Andrew | \$550 | Kmetz-Sheehy, Andrea | \$1,000 |
| Dorsey, James E | \$500 | Guthrie III, Sidney | \$500 | Knapp, Kay | \$500 |
| Douglas, Bruce J | \$1,500 | Hafiz, Peter | \$2,000 | Kolar, James | \$500 |
| Douglas-Baldinger, Shari | \$1,000 | Haines, Stephen | \$750 | Koppelman, Kurtis | \$500 |
| D'Rozario, Denise | \$500 | Hale, Roger L | \$500 | Kratsch, Charlie | \$500 |
| Drysdale, Michael | \$500 | Halloran, Patrick | \$2,000 | Krause, Marjorie | \$500 |
| Eftekhari, M Nazie C | \$2,000 | Hanson, Jeremy | \$625 | Krause, Steve | \$500 |
| Eisberg, John F | \$500 | Harris, Patrick | \$1,000 | Kuller, Hart | \$2,500 |
| Eustis, Mark | \$2,000 | Harrison, Kristi | \$500 | Kuller, Susan | \$2,500 |
| Evenstad, Mark | \$2,000 | Heegaard, Peter | \$1,250 | Landcaster, Peter | \$500 |
| Eyo, Ekpenyong | \$500 | Hegdal, Harlan | \$500 | Larsen, John E | \$1,000 |
| Farley, Peter | \$1,000 | Heins, Samuel | \$2,500 | Larsen, Karen | \$1,000 |
| Ferrara, Ted | \$1,000 | Heins, Stacey L Mills | \$2,000 | LaSalle, Thomas | \$500 |
| Field, Harold D | \$1,000 | Heinsch, Lawrence | \$500 | Lazarus, Barry | \$500 |
| Fink, Gary Clark | \$1,500 | Heinsch, Michelle | \$500 | Lazarus, Mary A | \$500 |
| Fink, Joann | \$500 | Helmick, Laurie | \$500 | Leatherdale, Douglas W | \$500 |
| Flagg, Stephen | \$1,000 | Helms, Jack | \$500 | Leatherdale, Louise | \$2,500 |
| Flannery, George P | \$1,000 | Hemmaplardh, Texas | \$650 | Lebedoff, David | \$500 |
| Flint, Richard N | \$700 | Henderson, Eric | \$2,000 | Leck, Charles | \$500 |
| Flynn-Peterson, Kathleen | \$500 | Hendrickson, Gary | \$500 | Leehr, Jeanette | \$1,300 |
| Foster, Eric | \$2,250 | Hill, Robert A | \$1,500 | Lenfestey, James P | \$750 |
| Foster, Simon | \$500 | Hofstede, Anthony | \$500 | Lenfestey, Susan W | \$1,000 |
| Francis, Michael | \$1,000 | Hofstede, Diane | \$1,500 | Letourneau, Jane | \$500 |
| Frans, Myron L | \$1,500 | Hogan, Randall | \$2,000 | Levinson, Eric D | \$750 |
| Frederiksen, Jan | \$1,000 | Hogan, Sara G | \$2,000 | Lillehaug, David L | \$1,000 |
| Frey, James | \$500 | Holm, Chris W | \$500 | Lillehei, John | \$500 |
| Frey, John | \$2,000 | Holm, Jessica | \$500 | Lilly, David M | \$1,000 |
| Frillman, Carol | \$2,000 | Holman, John C | \$1,000 | Lilly, Perrin B | \$750 |
| Frillman, Lou W | \$2,000 | Holstein, Linda L | \$500 | Lindeland, Arthur | \$1,000 |
| Fuguitt, P Gayle | \$2,500 | Holtzman, Jonathon | \$500 | Little, Monica | \$500 |
| Gaeddert, Dee G | \$500 | Hopp, Deborah | \$500 | Louisa-Bell, Daniela | \$500 |
| Gage, Skip | \$2,000 | Housum, Virginia Anne | \$750 | Lueck, Martin R | \$500 |
| Gavin, Amy | \$500 | Hubbard, Robert W | \$500 | Luger, Andrew | \$1,000 |
| Gavin, Edward T | \$500 | Hubbard, Stanley E | \$2,000 | Lynch, Lee Theodore | \$2,500 |
| Gavin, Ted | \$2,000 | Hunt, Patrick | \$500 | Macdonald, Reid | \$2,000 |
| Gegax, Thomas Lee | \$500 | Hutcheson, Susanne | \$1,250 | Mack, Aaron | \$1,500 |
| George, William W | \$2,000 | Ile, Micheal L | \$1,000 | Madson, Eric O | \$500 |
| Gerend, Michael | \$2,000 | Jacobs, Cheryl Lynn | \$560 | Malfeld, Diane D | \$500 |
| Goetz, John C | \$750 | Jaeger, Douglas | \$500 | Manning, William H | \$1,250 |
| Goldberg, Patti | \$1,000 | Jaffee, Elliot | \$750 | Margolis, Mark | \$500 |

Recipients of Contributions of \$500 or More From a Single Donor (Constitutional Office, Senate, House of Representatives and Judicial Candidates)

Combined Totals of 2009 and 2010

(Donors listed by Political Party Unit, Individual, Lobbyist, Political Committee, Political Fund, Candidate)

| | | | | | |
|---------------------------|---------|------------------------------|---------|--------------------------|---------|
| Markusen, Stve | \$1,000 | Perlman, Lawrence | \$2,000 | Saario, Terry | \$2,500 |
| Marshall, Ron K | \$500 | Perrin, Mark | \$1,000 | Sands, A William | \$1,700 |
| Marshall, Sarah Burton | \$750 | Peterman, Michael | \$500 | Schifman, Melissa | \$750 |
| Martin, Judith | \$500 | Peterson, Eric | \$500 | Schned, Eric | \$500 |
| Marvin, Sanders W | \$500 | Peterson, Russell | \$500 | Scholtz, Rolf | \$500 |
| Marvin, Tasha R | \$500 | Pflaum, Stephen R | \$500 | Schumeister, Steven A | \$500 |
| Mauzy, William J | \$500 | Phillips, Dean | \$2,000 | Scoville, James G | \$500 |
| McCarthy, James P | \$500 | Phillips, Edward | \$2,000 | Scoville, Judith N | \$500 |
| McCullough, Jeff | \$500 | Phillips, Kelly L | \$750 | Segal, Susan | \$1,750 |
| McGowen, Jane Tomstom | \$500 | Pillsbury, George S | \$1,500 | Shank, Judith | \$500 |
| Meath, Judy | \$1,000 | Pillsbury, Sally | \$2,000 | Shank, Stephen M | \$500 |
| Messinger, Alida | \$2,000 | Pinkerton, Milo | \$1,000 | Shapiro, Irv | \$500 |
| Mickelsen, Lynnell | \$500 | Pohlad, Christopher R | \$500 | Shapiro, Janet Reinstein | \$700 |
| Mickelsen, Ruth | \$1,250 | Pohlad, Donna M | \$2,000 | Shapiro, Steven | \$500 |
| Mohammad-Zadeh, Kati | \$500 | Pohlad, James O | \$2,000 | Sheehy, Robert | \$1,000 |
| Molitor, Linda | \$600 | Pohlad, Joe | \$500 | Sherman, Morris | \$500 |
| Monroe, Dennis | \$500 | Pohlad, Rebecca C | \$2,500 | Silverman, Anna | \$500 |
| Montgomery, Timothy James | \$1,100 | Pohlad, Robert C | \$2,500 | Silverman, Charles | \$500 |
| Moore Jr, David E | \$2,500 | Pohlad, Tom | \$2,000 | Smart, Cynthia | \$750 |
| Moore, Leni | \$2,500 | Policinski, Christopher | \$2,000 | Smith, Archie | \$2,500 |
| Morgan, John | \$2,500 | Portu Jr, Octavio | \$2,000 | Smith, Tina Flint | \$2,500 |
| Morgan, Sheila C | \$2,500 | Pratt, Harriet | \$500 | Snow, Laurie | \$2,500 |
| Morris, Virginia H | \$1,000 | Pratt, Walter E | \$500 | Snow, Michael L | \$2,500 |
| Morrison, Aaron J | \$500 | Presley-Patterson Jr, Sandra | \$1,000 | Sorum, Nikki L | \$500 |
| Morrow, Michael | \$750 | Quam, Lois E | \$500 | Soskin, Patti | \$500 |
| Mortenson, David | \$500 | Rand, Rebecca R | \$500 | Soskin, Robert | \$500 |
| Mortenson, Kathleen | \$2,500 | Rapson, Richard | \$500 | Sparby, David M | \$1,000 |
| Mullin, William E | \$600 | Ravich, Jeanne | \$500 | Spas, April Louise | \$1,500 |
| Munns, Michael | \$500 | Ravich, Paul H | \$500 | Spencer Jr, Edson | \$1,500 |
| Nassif, David T | \$2,250 | Rechelbacher, Horst | \$2,500 | Spong, Jill | \$501 |
| Nauen, Charles N | \$1,000 | Reitan, Randi Ann | \$1,200 | Sriver, Christina | \$500 |
| Neal, David | \$500 | Remele, Constance | \$2,000 | Sriver, Joseph | \$3,500 |
| Nelson, James | \$1,000 | Remele, Lewis A | \$2,500 | Staryk, Noa | \$2,500 |
| Neville, Jan | \$500 | Renslo, Alexandra | \$500 | Staryk, Theodore | \$2,500 |
| Nicholson, Bruce | \$2,000 | Rimarcik, John V | \$1,000 | Staunton, Kevin P | \$750 |
| Nicholson, Carol | \$2,000 | Rixmann, Bradley K | \$2,500 | Steiner, Julie | \$500 |
| Nicholson, William | \$2,000 | Rixmann, Melanie L | \$2,500 | Steinhafel, Gregg W | \$2,000 |
| Noddle, Jeff | \$500 | Robbins, Daniel | \$850 | Stephens, Jacalyn | \$500 |
| Norback, David | \$500 | Rockwell, Winthrop A | \$700 | Stephens, Robert | \$500 |
| Noteboom, Lowell J | \$1,250 | Ronning, Joel | \$2,000 | Sternal, Karen | \$2,000 |
| O'Connor, Timothy | \$1,250 | Rose, Mary | \$2,000 | Sternal, Ronald R | \$1,000 |
| Oesterle, Adrienne | \$500 | Rosen, Gwynn | \$500 | Stocks Jr, William L | \$500 |
| Ofielie, Anthonio | \$500 | Rosen, Thomas J | \$1,000 | Stofer, Boyd | \$2,000 |
| Olson, Catherine | \$500 | Ross, Angela | \$500 | Stofer, Cherie | \$2,000 |
| Owens Sr, Robert | \$1,500 | Ross, Ivan | \$500 | Stoner, Kitty | \$1,000 |
| Owens, Robert J | \$500 | Rotman, Lewis | \$500 | Stoner, Ruth | \$2,000 |
| Page, Gregory R | \$1,000 | Rudquist, Joyce | \$500 | Streitz, Paul | \$500 |
| Parker, Leslie | \$1,000 | Ryan, Robert | \$2,000 | Sturgis, Sheldon S | \$500 |
| Paulus, Kenneth | \$1,000 | Rybak-Masken, Lorraine Ann | \$2,000 | Sullivan, John | \$1,000 |
| Pennie, Daniel M | \$2,250 | Rybak-Mesken, Lorraine Ann | \$500 | Tankenoff, Helene | \$2,500 |

Recipients of Contributions of \$500 or More From a Single Donor (Constitutional Office, Senate, House of Representatives and Judicial Candidates)

Combined Totals of 2009 and 2010

(Donors listed by Political Party Unit, Individual, Lobbyist, Political Committee, Political Fund, Candidate)

| | | | | | |
|-------------------------|---------|---------------------------------------|------------------|---------------------------------------|----------------|
| Tankenoff, Scott | \$2,000 | Bagnoli, Joseph T | \$500 | Saxhaug, Tom DFL Senate 3 | |
| Taylor, Jean | \$1,000 | Garvis, Nathan Keller | \$500 | 3rd Senate District DFL | \$500 |
| Tedford, T Michael | \$1,500 | Ginsberg, Richard W | \$1,500 | Aitkin County DFL Committee | \$800 |
| Thomely, Rebecca | \$500 | Heegaard, Jeffrey | \$750 | Aitkin County DFL Club | \$500 |
| Thorson, Brian | \$650 | Dorsey Political Fund | \$1,500 | Hospitality Political Action Committe | \$500 |
| Tretheway, Barbara | \$500 | Faegre & Benson Ltd Liability Partn | \$500 | Minn Realtors Political Action Comn | \$500 |
| Tuckson, Margie M | \$500 | Minneapolis Downtown Council PAC | \$1,000 | MTA PAC | \$500 |
| Tuckson, Reed | \$2,500 | RKM&C Fund | \$1,000 | | \$3,300 |
| Ursu, John J | \$500 | Shakopee Mdewakanton Sioux | \$2,000 | Scalze, Beverly DFL House 54B | |
| Usem, Ruth B | \$500 | Van Iwaarden (Ellen) Volunteer Con | \$1,000 | 54th Senate District DFL | \$6,000 |
| Usow, Jeff | \$1,000 | | \$501,685 | MOHPA PAC | \$500 |
| Vaaler, Bryn R | \$700 | Sailer, Brita DFL House 2B | | womenwinning State PAC | \$500 |
| Van Iwaarden, Ellen | \$700 | 2nd Senate District DFL | \$1,050 | | \$7,000 |
| Vealitzek, David | \$500 | Beltrami County DFL | \$500 | Scheid, Linda DFL Senate 46 | |
| Vealitzek, David | \$500 | Hubbard County DFL | \$3,128 | 46th Senate District DFL | \$4,200 |
| Veitch, Thomas Paul | \$2,500 | AFSCME Minn PEOPLE Committee | \$500 | CUVOL | \$500 |
| Vetter, Galen | \$2,500 | Boilermakers 647 Political Action Fl | \$500 | Faegre & Benson Ltd Liability Partn | \$500 |
| Vetter, Kim | \$2,500 | Friends of DFL Women | \$500 | FEAPAC - MINN | \$500 |
| Vogel, Daniel | \$750 | GREAT (Great River Energy Action | \$500 | IFAPAC Minn | \$500 |
| Wade, Terry L | \$1,000 | MTA PAC | \$500 | Leonard Street and Deinard PAC | \$500 |
| Walburn, Roberta B | \$2,500 | womenwinning State PAC | \$500 | MEDPAC Minn Medical Political Act | \$500 |
| Walker, Chrisitne K | \$1,000 | | \$7,678 | Minn Bank State PAC | \$500 |
| Wallin, Winston R | \$2,500 | Salls, Tony IPMN House 7B | | Minn Dental Political Action Commit | \$500 |
| Walter, H William | \$2,000 | Independence Party of Minn | \$600 | MOHPA PAC | \$500 |
| Wark, Mary Ann Barrows | \$1,250 | | \$600 | Multi Housing Political Action Comr | \$500 |
| Weed, Becky | \$1,000 | Saltzman, Kathy DFL Senate 56 | | NAIOP Economic Growth Fund | \$500 |
| Wehrenberg, Steven | \$500 | 2nd Senate District DFL | \$500 | | \$9,700 |
| Weiser, Irving | \$2,500 | 6th Senate District DFL | \$1,000 | Schmitz, Roger RPM Senate 1 | |
| Weiser, Marjorie L | \$2,500 | 39th Senate District DFL | \$750 | Stordahl, Ronald A | \$500 |
| Weisman, William E | \$1,000 | 56th Senate District DFL | \$2,250 | | \$500 |
| Weiss, Bret | \$500 | International Union of Operating En | \$500 | Schneider, Mark DFL House 28B | |
| Wellington, Stephen J | \$500 | Leonard Street and Deinard PAC | \$500 | Schneider, Mark | \$1,198 |
| Welsh, Elizabeth | \$2,500 | Local 59 Political Fund | \$500 | | \$1,198 |
| Welsh, Timothy A | \$2,500 | Minn Police & Peace Officers Assoc | \$500 | Schomacker, Joe RPM House 22A | |
| Wenger, Brian D | \$500 | Minn Realtors Political Action Comn | \$500 | 1st Congressional District RPM | \$500 |
| Werbaldowsky, Jeffrey I | \$2,000 | Minn TruckPAC | \$500 | Murray County RPM | \$1,800 |
| Werbaldowsky, Mary B | \$2,000 | Multi Housing Political Action Comr | \$500 | Pipestone County RPM | \$1,000 |
| Westgard, Rolf E | \$1,000 | WAMP | \$500 | Rock County RPM | \$1,500 |
| Wheelihan, John P | \$500 | | \$8,500 | Herreid II, Warren | \$500 |
| Whitney, Joseph | \$500 | Sande, Christian DFL SS | | Perkins, Helen | \$500 |
| Wiener, Phyllis C | \$500 | Sande, Christian M | \$2,162 | Perkins, Marianne | \$500 |
| Wilkinson, Frances | \$500 | | \$2,162 | Perkins, Steven L | \$500 |
| Williams, John | \$700 | Sanders, Timothy RPM House 51A | | Schomacker, Joe | \$1,000 |
| Wilson, Marilyn Sue | \$800 | 51st Senate District RPM | \$1,750 | Steinhafel, Gregg W | \$500 |
| Woolsey, Brian | \$800 | Cummins, Joan | \$500 | Minn TruckPAC | \$500 |
| Zehr, Raymond | \$500 | Cummins, Robert | \$500 | MTA PAC | \$500 |
| Zelle, Charles A | \$2,500 | Freedom Club State PAC | \$500 | | \$9,300 |
| Zelle, Julie B | \$2,500 | MTA PAC | \$500 | Scofield, Paul RPM Senate 44 | |
| Zink, Anne | \$2,000 | | \$3,750 | 44th Senate District RPM | \$1,000 |
| Zink, Phillip | \$2,000 | | | | |

Recipients of Contributions of \$500 or More From a Single Donor (Constitutional Office, Senate, House of Representatives and Judicial Candidates)

Combined Totals of 2009 and 2010

(Donors listed by Political Party Unit, Individual, Lobbyist, Political Committee, Political Fund, Candidate)

| | | | | | |
|---------------------------------------|----------------|------------------------|---------|---------------------|---------|
| Carlson, David E | \$500 | Cummins, Joan | \$1,500 | Hubbard, Stanley S | \$2,500 |
| | \$1,500 | Cummins, Robert P | \$2,000 | Hughes, Cilla | \$750 |
| Scott, Peggy Sue RPM House 49A | | Daggett, Stephen D | \$750 | Jansen, Mark | \$500 |
| 49th Senate District RPM | \$2,080 | Dahl, Craig | \$1,000 | Jasper, Thomas F | \$1,250 |
| Fields, James | \$500 | D'Annuzio, Maria | \$500 | Johnson, Dean | \$500 |
| Halvorson, Marcy | \$500 | Dollive, James | \$1,000 | Johnson, Jennifer | \$500 |
| Halvorson, Peter | \$500 | Doyle, Dennis J | \$500 | Johnson, Leigh J | \$500 |
| Hamilton, Harold E | \$500 | Drake, Laurie H | \$900 | Johnson, Robert | \$500 |
| Willis, Dale | \$500 | Duval, James P | \$600 | Juenemann, Patrick | \$500 |
| Wills, Tammy | \$500 | Duval, Susan L | \$500 | Kaess, Mike | \$600 |
| Minn Realtors Political Action Comn | \$500 | El Bteddini, Ziad | \$500 | Kearns, Clayton | \$500 |
| Multi Housing Political Action Comn | \$500 | Ellefson, Donna | \$500 | Kellogg, Esther M | \$1,000 |
| | \$6,080 | Ellefson, Ryan | \$500 | Kelly, Susan | \$500 |
| Seifert, Marty RPM GC | | Fagen, Diane | \$2,500 | Kelly, Timothy D | \$1,500 |
| Hubbard County RPM | \$500 | Fagen, Ron | \$2,500 | Ketover, Scott R | \$500 |
| Allen, John | \$500 | Feldshon, S David | \$500 | Kierlin, Robert A | \$2,500 |
| Ames, Raymond | \$2,000 | Feuling, Linda D | \$750 | Kim, Adam S | \$500 |
| Anderson, Alvin | \$625 | Flack, Gregory | \$500 | Knoblach, Janet | \$500 |
| Anderson, George E | \$800 | Frauenschuh, David R | \$2,500 | Knoblach, Jim | \$1,000 |
| Anderson, Mark S | \$500 | Frauenschuh, Sandra L | \$500 | Knoblauch, Gloria G | \$500 |
| Anderson, Thomas L | \$500 | Fraunfelder, Doug | \$625 | Knochenmus, Jon | \$1,500 |
| Aufenthie, Charles R | \$500 | Fraunfelder, JoAnne | \$625 | Knochenmus, Lanita | \$1,500 |
| Baer, Elam | \$500 | Fritsche, Chris | \$500 | Kopp, Debbie | \$500 |
| Balfanz, Brian | \$500 | Fritsche, Theodore L | \$500 | Kopp, Terrence | \$500 |
| Becker, G D | \$500 | Ganz, Robert | \$500 | Kroger, James | \$1,000 |
| Becker, Jason | \$500 | Garvey, Jennifer | \$500 | Kroll, Lori C | \$500 |
| Becker, Marjory | \$750 | Garvey, Timothy A | \$500 | Kroll, Mark W | \$500 |
| Bernick, Jason L | \$1,000 | Gersch, Daron W | \$641 | Larson, Mark A | \$500 |
| Bliss, Gerda Denelsbeck | \$500 | Green, Joseph T | \$1,500 | Lisko, Jeffrey | \$500 |
| Bock, Dale | \$500 | Gregerson, Norman | \$600 | Lockwood, Robert | \$1,000 |
| Bock, Todd | \$1,000 | Groebner, Gregory J | \$1,650 | Makarem, Sawsan | \$500 |
| Borash, Tracy | \$500 | Guetter, Peter | \$650 | Marcus, Bruce D | \$500 |
| Bornhoft, John M | \$550 | Hamilton, Eleanor | \$2,500 | Mathiowetz, Connie | \$1,250 |
| Boucher, Diane | \$500 | Hamilton, Harold E | \$2,500 | Mauland, Jeff | \$500 |
| Bowdish, Nicholas | \$500 | Hatlestad, Steven R | \$950 | McAlister, Randy | \$500 |
| Bragg, Carol | \$550 | Head, Martha M | \$750 | McLaughlin, John V | \$825 |
| Brown, Neil W | \$1,500 | Heath, Vernon H | \$500 | Michael, Raymond | \$500 |
| Brown, Richard W | \$1,200 | Hedge, Sam R | \$550 | Mitchell, Frank | \$1,000 |
| Carr, Phyllis | \$500 | Henle, Mike | \$1,000 | Nelson, James E | \$500 |
| Carr, Robert L | \$750 | Hentges, Ralph | \$500 | Newinski, Laura M | \$500 |
| Cassell, George W | \$550 | Herreid, Warren G | \$500 | Nobrega, Fred N | \$500 |
| Cattoor, Greg | \$650 | Hiller, Shirley J | \$500 | Olsem, Douglas | \$1,000 |
| Cattoor, Jay | \$650 | Hoff, David | \$2,500 | Olsen, Rhoda | \$1,000 |
| Chen, Zongyu John | \$500 | Hoff, Joe | \$500 | Olson, Joan M | \$700 |
| Coborn, Christopher M | \$800 | Hoff, Susan | \$500 | O'Reilly, Patrick M | \$500 |
| Collis, Noel D | \$500 | Hoffman, Gretchen M | \$1,000 | Oren, Donald G | \$1,600 |
| Cooper, William A | \$2,500 | Holmes, J E | \$2,500 | Orman, Gregory | \$500 |
| Cossack, Barbara | \$500 | Holmes, Rita M | \$500 | Papenfuss, Jerry | \$1,500 |
| Cossack, Stephan R | \$500 | Holmes, Rita M Seifert | \$2,000 | Papenfuss, Pat | \$1,600 |
| Coudron, Mark J | \$500 | Hubbard, Karen H | \$2,500 | Paskach, David | \$650 |

Recipients of Contributions of \$500 or More From a Single Donor (Constitutional Office, Senate, House of Representatives and Judicial Candidates)

Combined Totals of 2009 and 2010

(Donors listed by Political Party Unit, Individual, Lobbyist, Political Committee, Political Fund, Candidate)

| | | | | | |
|------------------------|---------|---------------------------------------|------------------|--------------------------------------|----------------|
| Peters, Gregory L | \$500 | Thompson, Julie | \$2,000 | Senjem, David RPM Senate 29 | |
| Peterson, Stella | \$500 | Tuntland, Alan D | \$1,000 | Hamilton, Harold E | \$500 |
| Phelan, Neil | \$500 | Ulrich, Robert J | \$2,500 | Keith, A M (Sandy) | \$500 |
| Pieschel, Paul D | \$500 | Untiedt, Roger | \$1,000 | Lampland, Scott | \$500 |
| Powell, F C | \$500 | Wald, Kevin | \$500 | Remick, Jack | \$500 |
| Prest, Gregg | \$500 | Wartner, Janel A | \$1,525 | Thompson, Conrad O | \$500 |
| Pulles, Gregory J | \$2,500 | Weitzel, John | \$500 | Yanish, Ronald J | \$500 |
| Pulles, Michelle S | \$500 | Wenzel, Stephen G | \$1,500 | Jerich, Ronald A | \$500 |
| Rehkamp, Paul G | \$850 | Willett, Jane | \$1,250 | CUVOL | \$500 |
| Reichmann, Jon | \$500 | Willett, Joe | \$1,250 | Dorsey Political Fund | \$500 |
| Reichmann, Theodore | \$500 | Winslow, Barry N | \$1,500 | Faegre & Benson Ltd Liability Partn | \$500 |
| Reilly, William | \$500 | Winslow, Sandra M | \$500 | GREAT (Great River Energy Action | \$500 |
| Remick, John D | \$1,250 | Yaggy, Ronald | \$500 | MEDPAC Minn Medical Political Act | \$500 |
| Revnew, Thomas R | \$500 | Yang, Pao Choua | \$500 | Minnesotans for Racino PAC | \$500 |
| Rice, Steven W | \$500 | Zwiener, William A | \$525 | MN Corn State PAC | \$500 |
| Ricke, Edward | \$620 | ACEC/MN Political Action Committe | \$500 | MTA PAC | \$500 |
| Rixmann, Bradley K | \$2,000 | Alarm PAC | \$500 | | \$7,500 |
| Rixmann, Melanie L | \$2,000 | CAR, Committee of Automotive Ret | \$1,000 | Sertich, Anthony DFL House 5B | |
| Rosen, Julie | \$500 | Committee of Nine PAC | \$500 | 5th Senate District DFL | \$2,000 |
| Rosen, Tom | \$500 | CUVOL | \$500 | Moret, Pamela J | \$500 |
| Rothschild, Cory | \$2,000 | Dorsey Political Fund | \$1,500 | Rowen, Robyn | \$500 |
| Rothschild, Stanford Z | \$2,000 | Faegre & Benson Ltd Liability Partn | \$1,000 | ACEC/MN Political Action Committe | \$500 |
| Rounds, Burton W | \$700 | Federal Express Minn State Fund | \$1,000 | Faegre & Benson Ltd Liability Partn | \$500 |
| Saggau, David J | \$500 | Goff & Howard PAC | \$500 | FEAPAC - MINN | \$500 |
| Salmon, Nancy | \$625 | GREAT (Great River Energy Action | \$1,000 | Inter Faculty Organization Lobby Fu | \$500 |
| Salmon, Robert J | \$625 | MABC PAC | \$500 | Plumbers & Pipefitters Local #589 F | \$500 |
| Sanders, Juli | \$850 | Minn Ambulatory Surgery Center As | \$500 | | \$5,500 |
| Sanders, Linda | \$500 | Minn Cable Comm Assoc - PAC | \$500 | Severson, Daniel RPM SS | |
| Sanders, Thomas J | \$500 | Minn Dental Political Action Commit | \$500 | 33rd Senate District RPM | \$500 |
| Schiefelbein, Frank | \$1,100 | Minn Hospital PAC | \$500 | Chisago County RPM | \$624 |
| Seaton, Douglas P | \$1,000 | Minn Seasonal Recreational Proper | \$1,000 | Anderson, Barbara | \$1,000 |
| Senkler, Robert L | \$500 | Minneapolis Fire Department Pensic | \$500 | Anderson, Lois A | \$700 |
| Shea, Henry J | \$500 | Minneapolis Firefighters Relief Assn | \$1,000 | Anderson, Rollie H | \$1,000 |
| Sherman, Cynthia A | \$500 | Minneapolis Police Relief Assoc | \$500 | Bakalov, George | \$600 |
| Shilepsky, Alan P | \$500 | Minneapolis Retired Police Assoc P | \$500 | Bernick, Jason L | \$880 |
| Shimanski, Christopher | \$500 | MOHPA PAC | \$2,500 | Bernick, Pamela | \$500 |
| Skogrand, Corey Ann | \$500 | Multi Housing Political Action Comr | \$600 | Bernick, Richard J | \$600 |
| Slipka, Brian | \$500 | Northwest Petroleum NPPAC | \$500 | Boser, Douglas | \$1,000 |
| Stautz, David M | \$500 | PharmPAC | \$500 | Boser, Tanya | \$1,000 |
| Stautz, Jeanne M | \$500 | SOF - PAC | \$500 | Buehler, Nancy U | \$1,000 |
| Stordahl, Ronald A | \$500 | Southern Minn Beet Sugar Coopera | \$2,000 | Buehler, Robert | \$1,000 |
| Stotts, Keith | \$500 | Bredeck (Michael) for Representativ | \$2,164 | Christensen, James C | \$500 |
| Stratton, Earl D | \$500 | Citizens for John Carlson | \$5,000 | Christy, Kevin | \$1,000 |
| Stueven, Paul G | \$500 | Marty Seifert for State Representativ | \$25,953 | Corrigan, F W | \$1,000 |
| Taher, Bruce | \$500 | Howard Swenson Volunteer Commi | \$2,000 | Cummins, Joan | \$1,000 |
| Thelen, George | \$500 | | \$229,228 | Cummins, Robert P | \$1,000 |
| Thienes, R Lawrence | \$700 | Seifert, Marty RPM House 21A | | Dahlgren, Charles | \$500 |
| Thompson, Bobby | \$500 | Lyon County RPM | \$500 | Davis, Mark D | \$500 |
| Thompson, Conrad O | \$2,500 | Redwood County RPM | \$500 | Ehlen, Nancy | \$500 |
| Thompson, Joyce M | \$500 | | \$1,000 | Ellson, Mark | \$500 |

Recipients of Contributions of \$500 or More From a Single Donor (Constitutional Office, Senate, House of Representatives and Judicial Candidates)

Combined Totals of 2009 and 2010

(Donors listed by Political Party Unit, Individual, Lobbyist, Political Committee, Political Fund, Candidate)

| | | | | | |
|---------------------------------------|-----------------|---------------------------------------|----------------|-------------------------------------|----------------|
| Ellson, Mrs Mark | \$500 | 39th Senate District DFL | \$1,000 | MTA PAC | \$500 |
| Hamilton, Eleanor | \$1,000 | 57th Senate District DFL | \$638 | Volunteers for (Greg) Stumbo | \$620 |
| Hamilton, Harold E | \$1,000 | AFSCME Minn PEOPLE Committee | \$500 | | \$6,620 |
| Herzog, Fred | \$1,000 | Building Trades C1 PAC Fund | \$500 | Slawik, Nora DFL House 55B | |
| Hoffman, Gretchen M | \$500 | IBEW Local 292 Political Education | \$500 | 55th Senate District DFL | \$4,250 |
| Hubbard, Karen H | \$1,000 | Laborers District Council of Minn & I | \$500 | MEDPAC Minn Medical Political Act | \$500 |
| Hubbard, Robert W | \$500 | Lockridge Grindal Nauen PLLP Stat | \$500 | womenwinning State PAC | \$500 |
| Hubbard, Stanley S | \$1,000 | Minneapolis Regional Labor Federa | \$500 | | \$5,250 |
| Landwehr, Daniel J | \$1,000 | MN State Bldg & Construction Trade | \$500 | Slocum, Linda DFL House 63B | |
| Lynch, Patrick E | \$500 | Prairie Island Indian Community PA | \$500 | Committee of Thirteen Legislative F | \$500 |
| Minar, Cushman | \$500 | St Paul Pipefitters Local 455 PAC | \$500 | Local 59 Political Fund | \$500 |
| Netter, Aaron | \$500 | U A Plumbers Local #34 Political Fu | \$500 | MTA PAC | \$500 |
| Netter, Leslie Bernick | \$500 | WAMP | \$500 | Shakopee Mdewakanton Sioux | \$500 |
| Oren, Donald G | \$500 | Karla Bigham for State Representat | \$1,000 | | \$2,000 |
| Rixmann, Bradley K | \$1,000 | | \$9,138 | Sluss, Terry DFL Senate 12 | |
| Rixmann, Melanie L | \$1,000 | Siekmeier, Becky DFL Senate 52 | | Sluss, Terry L | \$1,054 |
| Sanger, Stephen W | \$1,000 | Olsen, Kandace K | \$500 | | \$1,054 |
| Severson, Daniel M | \$4,677 | Amalgamated Transit Union Local 1 | \$500 | Smith, Amy IPMN Senate 65 | |
| Freedom Club State PAC | \$1,000 | Friends of DFL Women | \$500 | Independence Party of Minn | \$600 |
| Dan Severson for Representative | \$15,320 | IBEW 110 PAC | \$500 | Satnan, Gary M | \$500 |
| Howard Swenson Volunteer Commi | \$500 | St Paul Pipefitters Local 455 PAC | \$500 | | \$1,100 |
| | \$51,401 | womenwinning State PAC | \$500 | Smith, Andrew RPM House 64B | |
| Sharp, Mike DFL Senate 14 | | Vote Kate Christopher | \$4,525 | 64B House District RPM | \$500 |
| 14th Senate District DFL | \$4,000 | | \$7,525 | Smith, Andrew | \$1,000 |
| Boyer, David | \$500 | Simon, Steve DFL House 44A | | | \$1,500 |
| Salisbury, Robert A | \$500 | 44th Senate District DFL | \$500 | Smith, Bennett DFL House 11A | |
| | \$5,000 | Carlson, Martin A | \$500 | 11th Senate District DFL | \$500 |
| Sheran, Kathleen DFL Senate 23 | | Ciresi, Michael V | \$500 | Douglas County DFL | \$600 |
| 2nd Senate District DFL | \$500 | Kayser, Thomas C | \$500 | Grant County DFL | \$1,000 |
| 23rd Senate District DFL | \$500 | Knoblauch, Mary L | \$500 | St Paul Pipefitters Local 455 PAC | \$500 |
| 39th Senate District DFL | \$650 | Kronick, Bruce | \$500 | | \$2,600 |
| Sheran, Robert J | \$500 | Simon, Ronald | \$500 | Smith, Kathryn NA DC 8-1 | |
| Zimmerman-Tremmel, Donna | \$500 | Simon, Stephen | \$3,000 | Anderson, Catherine | \$1,000 |
| Flaherty, Timothy P | \$500 | | \$6,500 | Behm, Kenneth | \$500 |
| Inter Faculty Organization Lobby Fu | \$500 | Skoe, Rod DFL Senate 2 | | Dufuel, Kathryn | \$500 |
| MEDPAC Minn Medical Political Act | \$500 | Hubbard County DFL | \$1,238 | Gislason, Walter B | \$500 |
| MTA PAC | \$500 | GREAT (Great River Energy Action | \$500 | Griffen, Jean N | \$1,000 |
| Sheet Metal Workers PAC 10 | \$500 | Minn Realtors Political Action Comn | \$500 | Griffin, D Leonard | \$500 |
| | \$5,150 | Minn TruckPAC | \$500 | Johnson, Julianne J | \$500 |
| Shimanski, Ron RPM House 18A | | MTA PAC | \$500 | Lindstrom, Mary | \$500 |
| Shimanski, Christopher | \$500 | | \$3,238 | Michels, Colleen Thompson | \$1,000 |
| MN Corn State PAC | \$500 | Skogen, Dan DFL Senate 10 | | Smith, Kathryn | \$656 |
| MTA PAC | \$500 | 2nd Senate District DFL | \$1,000 | Smith, Lachlan | \$2,000 |
| | \$1,500 | 6th Senate District DFL | \$2,000 | Thurstan, Robert | \$623 |
| Sibinski, Ryan RPM Senate 46 | | CAR, Committee of Automotive Ret | \$500 | | \$9,279 |
| 46th Senate District RPM | \$1,400 | Leonard Street and Deinard PAC | \$500 | Smith, Steve RPM House 33A | |
| | \$1,400 | Lockridge Grindal Nauen PLLP Stat | \$500 | 33rd Senate District RPM | \$2,000 |
| Sieben, Katie DFL Senate 57 | | Minn Chiropractic Political Action Co | \$500 | AFSCME Minn PEOPLE Committee | \$500 |
| 6th Senate District DFL | \$1,000 | Minn Dental Political Action Commit | \$500 | | |

Recipients of Contributions of \$500 or More From a Single Donor (Constitutional Office, Senate, House of Representatives and Judicial Candidates)

Combined Totals of 2009 and 2010

(Donors listed by Political Party Unit, Individual, Lobbyist, Political Committee, Political Fund, Candidate)

| | | | | | |
|--------------------------------------|-----------------|---|-----------------|--|-----------------|
| Committee of Thirteen Legislative F | \$500 | Sinnott, Scott | \$500 | 37th Senate District DFL | \$1,700 |
| Minneapolis Firefighters Relief Assn | \$500 | Stauber, John A | \$1,000 | 39th Senate District DFL | \$500 |
| Minneapolis Municipal Retirement A | \$500 | Urshan, Daniel J | \$750 | Robert, Janet | \$500 |
| MTA PAC | \$500 | Faegre & Benson Ltd Liability Partne | \$1,000 | Amalgamated Transit Union Local 1 | \$500 |
| Police Officers Fed of Mpls Conting | \$500 | | \$15,910 | MAPE-PAC | \$500 |
| | \$5,000 | Staunton, Kevin DFL House 41A | | Laidig (Dave) for House | \$1,000 |
| Smits, Mary N/A DC 10-3 | | 41st Senate District DFL | \$4,750 | Lindstrom (Derrick) for State House | \$500 |
| Smits, Mary | \$10,362 | Christu, Chris N | \$500 | Committee to Elect Bev Topp | \$550 |
| | \$10,362 | Slavitt, Andrew M | \$500 | | \$5,750 |
| | | Slavitt, Lana M | \$500 | Stevenson, Taylor DFL Senate 12 | |
| Solberg, Loren DFL House 3B | | Werbalowsky, Jeffrey I | \$500 | 2nd Senate District DFL | \$500 |
| Aitkin County DFL Committee | \$950 | Werbalowsky, Mary B | \$500 | 3rd Senate District DFL | \$501 |
| Inter Faculty Organization Lobby Fu | \$500 | AFSCME Minn PEOPLE Committee | \$500 | 12th Senate District DFL | \$1,300 |
| Minn Dental Political Action Commit | \$500 | Boilermakers 647 Political Action Fu | \$500 | Crow Wing County DFL | \$1,650 |
| MTA PAC | \$500 | MAPE-PAC | \$500 | Morrison County DFL | \$500 |
| | \$2,450 | | \$8,750 | Ryan, Dennis | \$500 |
| Soleim Jr, Robb RPM Senate 39 | | Steigauf, Robert (Bob) N/A DC 10-3 | | Ryan, Kelly | \$500 |
| 39A House District RPM | \$500 | Baretz, Douglas | \$2,000 | Smith, Conrad | \$800 |
| Sterling, Kris | \$500 | Franklin, Julie | \$1,559 | Ward, John E | \$1,503 |
| Sterling, Rick | \$500 | Franklin, Keith | \$1,559 | AFSCME Minn PEOPLE Committee | \$500 |
| | \$1,500 | Franklin, Kimberly | \$1,559 | East Central MN Area Labor Council | \$500 |
| Solon, Yvonne P DFL Senate 7 | | Kosel, Kevin | \$1,000 | IBEW Local #31 Volunteer COPE F | \$500 |
| 7th Senate District DFL | \$1,000 | Nelson, Roger | \$1,000 | MTA PAC | \$500 |
| Faegre & Benson Ltd Liability Partne | \$500 | Russell, Curt | \$2,000 | Pipe Fitters Local 539 | \$500 |
| MEDPAC Minn Medical Political Act | \$500 | Russell, Margaret | \$2,000 | | \$10,254 |
| Minn Physical Therapy PAC | \$500 | Schmidt, Ann | \$2,000 | Stoffel, Ronald (Ron) RPM House 45B | |
| Prairie Island Indian Community PA | \$500 | Schmidt, Penny | \$2,000 | Stoffel, Ronald (Ron) | \$750 |
| | \$3,000 | Steigauf, Carol | \$2,000 | | \$750 |
| Sparks, Daniel DFL Senate 27 | | Steigauf, Christine | \$2,000 | Stoick, Kerry RPM House 29A | |
| 6th Senate District DFL | \$2,000 | Steigauf, John | \$2,000 | Stoick, Kerry | \$1,117 |
| 27th Senate District DFL | \$2,000 | Steigauf, Timothy | \$2,000 | | \$1,117 |
| Minn Bank State PAC | \$500 | Theisen, John | \$2,000 | Stumpf, LeRoy DFL Senate 1 | |
| MTA PAC | \$500 | Welke, Karen | \$500 | 6th Senate District DFL | \$2,000 |
| Multi Housing Political Action Comrn | \$500 | Steigauf, Robert (Bob) | \$4,668 | Dorsey Political Fund | \$500 |
| Northwest Petroleum NPPAC | \$500 | | \$31,846 | Local 59 Political Fund | \$500 |
| Pine Bend PAC | \$500 | Stensrud, Kirk RPM House 42A | | Minn Dental Political Action Commit | \$500 |
| | \$6,500 | 42nd Senate District RPM | \$3,000 | MN Corn State PAC | \$500 |
| Stauber, Larry N/A AP 14 | | Austin, Tani | \$500 | MTA PAC | \$500 |
| Bell, Thomas H | \$750 | Austin, William F | \$500 | Pipe Fitters Local 539 | \$500 |
| Bruno, Frederic | \$500 | Cummins, Jean | \$500 | | \$5,000 |
| Bullyan, Joseph L | \$500 | Cummins, Robert P | \$500 | Sutphen, Charles RPM House 46A | |
| Burwell, Barbara E | \$2,000 | Nauman, Debra | \$500 | 46th Senate District RPM | \$1,150 |
| Burwell, Rodney P | \$1,000 | Nauman, John | \$500 | Gilbertson, Steve | \$500 |
| Costello, Martin J | \$1,410 | Roberts, Christopher | \$500 | | \$1,650 |
| Holmgren, James L | \$2,000 | Sawalich, Brandon L | \$500 | Swails, Marsha DFL House 56B | |
| Holmgren, Nancy A | \$2,000 | Walker, Mason | \$500 | 56th Senate District DFL | \$500 |
| Johnson, A Ronald | \$500 | Freedom Club State PAC | \$500 | Casey, A Catherine | \$500 |
| Kimpling, Darlene A | \$1,000 | | \$8,000 | AFSCME Minn PEOPLE Committee | \$500 |
| Lien, Michael W | \$500 | Sterner, Phillip DFL House 37B | | Boilermakers 647 Political Action Fu | \$500 |
| Meierhoff, Robert M | \$500 | | | | |

Recipients of Contributions of \$500 or More From a Single Donor (Constitutional Office, Senate, House of Representatives and Judicial Candidates)

Combined Totals of 2009 and 2010

(Donors listed by Political Party Unit, Individual, Lobbyist, Political Committee, Political Fund, Candidate)

| | | | | | |
|----------------------------------|----------------|------------------------|---------|---------------------------------------|---------|
| Local 59 Political Fund | \$500 | Faris, Priscilla Lord | \$1,200 | Sieben, Joyce E | \$750 |
| MOHPA PAC | \$500 | Fruechte, Kermit | \$575 | Sieben, William R | \$750 |
| WAMP | \$500 | Geraghty, Patrick E | \$500 | Soucie, Fred | \$1,000 |
| womenwinning State PAC | \$500 | Green, Joseph T | \$1,000 | Soucie, Linda | \$1,000 |
| | \$4,000 | Grega, Mary Ann | \$600 | Spillane III, John | \$500 |
| Swanson, Lori DFL AG | | Haber, Phillip | \$1,000 | Spillane, Debra | \$500 |
| 39th Senate District DFL | \$500 | Hackett, Maureen | \$1,000 | Spillane, John | \$600 |
| Minn DFL State Central Committee | \$4,000 | Hale, Roger L | \$500 | Stahl, Edward | \$500 |
| Abbariao, Dorothy | \$500 | Hamlin, Thomas L | \$500 | Taillefer, Patrick | \$500 |
| Anderson, David S | \$500 | Hara, Kathryn | \$750 | Tammen, Pat | \$500 |
| Anderson, Leonard | \$1,050 | Hatch, Patricia G | \$623 | Tammen, Robert | \$850 |
| Anderson, Trudi J | \$500 | Haugen, Gary | \$1,000 | Thatcher Sr, Paul Rexford | \$600 |
| Barry, Peter | \$600 | Hayden, Brenton | \$500 | Thell, Charles | \$500 |
| Bartling, Peter | \$500 | Hays, Christine | \$500 | Tietz, Adrienne | \$1,000 |
| Belfi, Eric | \$500 | Hays, James | \$500 | Tietz, Paul | \$1,000 |
| Belfi, Tara | \$500 | Hays, Jessica | \$500 | Useem, Ruth B | \$500 |
| Bense, Rodger | \$500 | Hofstede, Anthony | \$550 | Wagner, Bernie | \$500 |
| Bergh, Kjell A | \$500 | Hofstede, Diane | \$500 | Walsh, Michael | \$900 |
| Birkeland, Harald | \$500 | Hubbard, Karen H | \$500 | Wayne, Nathan | \$500 |
| Blackstad, Charles | \$500 | Hubbard, Stanley S | \$500 | Wenstrom, Gene | \$700 |
| Blackwell, Jerry W | \$500 | Hulse, Benjamin | \$500 | Wenstrom, Jaqueline | \$700 |
| Brown, Neil W | \$500 | Kelly, Timothy D | \$500 | Zygmunt, Paul A | \$500 |
| Bruess, Lincoln | \$600 | Kemp, Kelly S | \$575 | Carnival, Douglas M | \$1,000 |
| Bryant, Michael A | \$500 | Klumpp, Bill | \$550 | DeMay, James J | \$625 |
| Bubul, Stephen J | \$775 | Kucera-Walsh, Maureen | \$1,050 | Duininck, Adam E | \$500 |
| Campbell, Ella M | \$625 | Lerner, Harry | \$500 | Ginsberg, Richard W | \$1,200 |
| Carey, James P | \$575 | Lerum, Roxanne | \$500 | McGrann, William R | \$650 |
| Carey, Molly | \$575 | Lerum, Stephen | \$500 | Rice, Brian F | \$700 |
| Carpel, Emmett F | \$650 | Luther, William P | \$500 | Sposeto, Dominic J | \$750 |
| Cattnach, Dale | \$750 | McAfee, Elizabeth | \$500 | Stanoach, John M | \$500 |
| Ciresi, Ann C | \$500 | McFarland, Richard | \$500 | Amalgamated Transit Union Local 1 | \$1,000 |
| Ciresi, Michael V | \$500 | Mendoza, Mia E | \$500 | Beer PAC-Minn Beer Wholesalers A | \$1,000 |
| Collopy, John | \$500 | Mendoza, Salvador | \$500 | Best & Flanagan Political Fund | \$1,000 |
| Cooper, Peter L | \$750 | Mershon, Jan | \$500 | Carpenters Local 1644 PAC | \$700 |
| Cowles, John L | \$500 | Mershon, William | \$500 | CUVOL | \$500 |
| Cowles, Sage Fuller | \$500 | Muck, Thomas R | \$850 | Dorsey Political Fund | \$1,000 |
| Dahl, Linda D | \$500 | Nissen, Pamela M | \$500 | Duluth Active & Retired Teachers G | \$500 |
| Davis, Cindy | \$500 | Opperman, Darin B | \$1,000 | Duluth FirePAC | \$500 |
| Davis, Lora K | \$500 | Opperman, Vance K | \$1,000 | Education Minn PAC | \$900 |
| Dayton, Bruce B | \$500 | Orrick, Ruth | \$750 | Emilys List - Minn | \$1,000 |
| Dayton, Kenneth | \$500 | Paquin, Jerome | \$500 | Goff & Howard PAC | \$1,200 |
| Dayton, Mark | \$500 | Plimpton, David B | \$500 | GREAT (Great River Energy Action | \$1,000 |
| Deal, James D | \$1,200 | Pulles, Gregory J | \$500 | Hospitality Political Action Committe | \$500 |
| Deal, Pamela | \$1,200 | Pulles, Michelle S | \$500 | IBEW 110 PAC | \$500 |
| DePalma, Brenda | \$1,000 | Rand, Rebecca R | \$500 | IBEW Local 292 Political Education | \$1,000 |
| DePalma, Gene | \$1,000 | Rechelbacher, Horst | \$900 | IBEW Minn State Council PAC | \$1,200 |
| Ditzler, John | \$650 | Sathanandan, Shivanthi | \$500 | International Union of Operating Eng | \$1,200 |
| Egan, Carol | \$500 | Seguin, Charlotte | \$500 | Joint Council 32 DRIVE | \$1,000 |
| Egan, Michael | \$500 | Short, Brian | \$500 | Laborers District Council of Minn & I | \$1,200 |
| Fahy, James | \$1,000 | Short, Kathleen | \$500 | Leech Lake PAC | \$500 |

Recipients of Contributions of \$500 or More From a Single Donor (Constitutional Office, Senate, House of Representatives and Judicial Candidates)

Combined Totals of 2009 and 2010

(Donors listed by Political Party Unit, Individual, Lobbyist, Political Committee, Political Fund, Candidate)

| | | | | | |
|--|------------------|------------------------------------|----------------|----------------------|---------|
| Lindquist & Vennum Political Fund | \$500 | | \$1,000 | Fleming, Terrence J | \$750 |
| Lockridge Grindal Nauen PLLP Stat | \$1,000 | Thao, Cy DFL House 65A | | Fraser, Thomas S | \$682 |
| Mah Mah Wi No Min Fund I | \$1,000 | MEDPAC Minn Medical Political Act | \$500 | Freeman, Todd | \$500 |
| MAPE-PAC | \$1,000 | MSA-PAC | \$500 | Fuchs, Doug | \$1,000 |
| Minn Cable Comm Assoc - PAC | \$500 | Prairie Island Indian Community PA | \$500 | Gaffney-Ross, Kara | \$1,000 |
| Minn Chiropractic Political Action Co | \$1,000 | | \$1,500 | Gaskins, Steve | \$500 |
| Minn Hospital PAC | \$500 | Thissen, Paul DFL GC | | Gassman-Pines, Jenny | \$550 |
| Minn Independent Insurance Agents | \$500 | Ali, Jeffer | \$500 | Gelinske, Tim | \$500 |
| Minn Nurses Assn Pol Comm (MN/ | \$1,000 | Bazis, Jeanette | \$1,250 | Geraghty, Patrick E | \$500 |
| Minn Pipe Trades Assn PAC Fund | \$1,000 | Bialke, James | \$1,000 | Gerstein, Dan | \$550 |
| Minn Police & Peace Officers Assoc | \$1,000 | Bishop, Kathryn | \$990 | Gilbert, Thomas | \$1,500 |
| Minn Service Station Assoc | \$1,000 | Bjork, Robert | \$500 | Goff, Cynthia | \$1,000 |
| Minneapolis Bldg & Construct Trade | \$700 | Boglivi, Lauren | \$550 | Goldberg, David | \$500 |
| Minneapolis Firefighters Relief Assn | \$1,000 | Brodin, Matthew | \$700 | Goldberg, Paula | \$500 |
| Minneapolis Municipal Retirement A | \$500 | Brodsky, David | \$500 | Goodman, Timothy | \$1,000 |
| MN State Bldg & Construction Trade | \$1,000 | Bundy, Kerry | \$500 | Harris, David | \$500 |
| North Central States Carpenters PA | \$1,200 | Byrne, Richard A | \$1,000 | Harris, Emily | \$500 |
| Police Officers Fed of Mpls Conting | \$500 | Carpenter, Dale | \$550 | Harris, William | \$500 |
| RKM&C Fund | \$1,000 | Carter, Deirdre | \$1,500 | Haselow, Justine P | \$2,500 |
| SEIU Local 26 Political Fund | \$1,000 | Carter, Peter W | \$1,500 | Haselow, Robert E | \$2,500 |
| SEIU Minn State Council Political Fi | \$1,000 | Caste, Donald | \$600 | Hayes, Derek | \$500 |
| Shakopee Mdewakanton Sioux | \$1,000 | Chamberlain, Mark | \$1,500 | Healy, Kevin | \$500 |
| Sheet Metal Workers PAC 10 | \$1,000 | Champeau, Victoria | \$600 | Heerman, Max | \$500 |
| St Paul Police Federation Political A | \$1,000 | Chen, Emily | \$500 | Heymach, John | \$1,500 |
| Teamsters Local 120 DRIVE | \$1,000 | Cherian, Sebastian | \$1,000 | Horowitz, Marshall | \$750 |
| TRIAL-PAC | \$500 | Ciresi, Ann C | \$500 | Huerta, Frank | \$500 |
| U A Plumbers Local #34 Political Fl | \$500 | Ciresi, Michael V | \$500 | Iber, Conrad | \$1,000 |
| UTU PAC-MN | \$1,200 | Coleman, Chris | \$500 | Iverson, Jed | \$500 |
| womenwinning State PAC | \$1,000 | Coleman, James | \$500 | Jacobson, James P | \$1,250 |
| | \$124,748 | Connelly, Elizabeth | \$1,500 | Johnson, Teresa | \$500 |
| Swarm, Harley Other GC | | Connelly, John E | \$1,500 | Jurewicz, William | \$1,000 |
| Swarm, Harley | \$1,500 | Cox, Patrick | \$1,250 | Kahnke, Elizabeth | \$500 |
| | \$1,500 | Crocker, Mary Wilson | \$500 | Kahnke, Randy | \$500 |
| Swedzinski, Christopher RPM House 21A | | Cudahy, Theresa | \$500 | Kaufman, Andrea J | \$1,000 |
| Lyon County RPM | \$1,406 | Currier, Joseph | \$2,500 | Knoll, Verne | \$700 |
| Redwood County RPM | \$2,500 | Davies, Rebecca Rocheford | \$750 | Kosciolek, Jim | \$1,500 |
| Carrette, Anita | \$500 | Davis, Donn | \$500 | Langevin, Robin | \$625 |
| Carrette, Paul | \$500 | Davis, Sharon | \$500 | Lari, Mihail | \$1,500 |
| Swedzinski, Madeline | \$500 | DiGiorno, Kathy | \$750 | Larson, Sheila | \$500 |
| Swedzinski, Thomas | \$500 | Dikel, William | \$1,000 | Lee, Kenneth | \$500 |
| Walser, Brian | \$500 | Doot, Guy H | \$1,000 | Liao, Louise | \$500 |
| CUVOL | \$500 | Doot, Jennifer J | \$500 | Lieberman, Daniel | \$1,500 |
| Minn Realtors Political Action Comn | \$500 | Doran, Kelly H | \$500 | Lieberman, Stephen | \$500 |
| Minn TruckPAC | \$500 | Dukes, Gary | \$750 | Loftness, Ted | \$750 |
| MTA PAC | \$500 | Duncan, Richard | \$1,675 | Logan, G Willis | \$500 |
| | \$8,406 | Elwood, Deanna | \$500 | Luehr, Paul | \$500 |
| Taylor, Donald RPM House 17B | | Elwood, Steven | \$500 | MacKenzie, Baker | \$500 |
| Berg, Brian | \$500 | Erickson, Kent James | \$750 | Maclin, Alan H | \$600 |
| Berg, Sandra | \$500 | Fazio, Charles | \$723 | Madison, Carrie P | \$500 |
| | | Fenton, Suzanne | \$500 | Madison, Michael T | \$1,500 |

Recipients of Contributions of \$500 or More From a Single Donor (Constitutional Office, Senate, House of Representatives and Judicial Candidates)

Combined Totals of 2009 and 2010

(Donors listed by Political Party Unit, Individual, Lobbyist, Political Committee, Political Fund, Candidate)

| | | | | | |
|---------------------|---------|----------------------------------|---------|--|---------|
| Madison, Thomas | \$2,250 | Smalley, Todd | \$1,000 | Committee of Thirteen Legislative F | \$500 |
| Magarian, Donna | \$500 | Smalley-Fleming, Sandra | \$500 | Dorsey Political Fund | \$2,000 |
| Magarian, Edward | \$1,500 | Spears, Wayne | \$1,100 | Faegre & Benson Ltd Liability Partn | \$1,000 |
| Malmin, Larry | \$500 | Steglich, David M | \$500 | Inter Faculty Organization Lobby Fu | \$600 |
| Mandelbaum, David | \$500 | Stever-Zeitlin, Richard | \$650 | Leaders Aligned for Health Care | \$1,000 |
| Mandelbaum, Karen | \$500 | Suckow, Steve | \$1,500 | Leonard Street and Deinard PAC | \$500 |
| Mandler, John | \$500 | Swan, Kari | \$500 | Lockridge Grindal Nauen PLLP Stat | \$1,000 |
| Mark, Richard G | \$500 | Taylor, Frank A | \$750 | Mah Mah Wi No Min Fund I | \$750 |
| Mastry, Olivia | \$850 | Tegeeder, Michael | \$550 | MEDPAC Minn Medical Political Act | \$500 |
| McDonough, Brigid M | \$750 | Thissen, Barbara | \$500 | Minn Ambulatory Surgery Center As | \$500 |
| McKeeby, Paulo | \$1,500 | Thissen, Christopher | \$500 | Minn Dental Political Action Commit | \$500 |
| McKinney, Amy | \$500 | Thissen, Mildred | \$550 | Minn Eye PAC | \$500 |
| McKinney, William | \$500 | Thissen, Thomas | \$1,500 | Minn Hospital PAC | \$1,500 |
| Mendoza, Mia E | \$1,500 | Thomas, Laura | \$600 | Minn Nurses Assn Pol Comm (MN/ | \$2,125 |
| Mendoza, Salvador | \$1,500 | Tilford, David | \$500 | Minn Physical Therapy PAC | \$1,500 |
| Metcalf, Rockwell | \$500 | Topp, Jason D | \$500 | Minneapolis Fire Department Pensic | \$500 |
| Miller, Michael | \$700 | Van Dyk, Virginia | \$500 | Minneapolis Firefighters Relief Assn | \$1,000 |
| Moreault, Aimee | \$500 | Vander Vort, Alison | \$2,500 | Minneapolis Municipal Retirement A | \$2,000 |
| Morgan, Thomas | \$750 | Vander Vort, John | \$500 | Minneapolis Police Relief Assoc | \$750 |
| Mortiz, Stacey | \$500 | Vlietstra, Jacqueline | \$625 | Minneapolis Retired Police Assoc P | \$750 |
| Nadaner, Glenn | \$500 | Vlietstra, Nick | \$625 | PharmPAC | \$1,000 |
| Nelson, James | \$500 | Weiss, Marc | \$500 | Rice Michels & Walther LLP Politica | \$500 |
| Noteboom, Todd | \$1,000 | Welsh, Elizabeth | \$500 | Shakopee Mdewakanton Sioux | \$2,500 |
| Parish, Doug | \$600 | Welsh, Timothy A | \$2,500 | \$184,845 | |
| Paulus, Kenneth | \$1,000 | Westgard, Rolf E | \$1,050 | Thissen, Paul DFL House 63A | |
| Pauly, Daniel | \$750 | Wilson, Karen | \$700 | Stark, Patricia A | \$500 |
| Peltz, Jason | \$500 | Wilson, Mary | \$1,000 | Committee of Thirteen Legislative F | \$500 |
| Pepin, Richard | \$750 | Wolfe, Daniel | \$500 | Local 59 Political Fund | \$500 |
| Pfoser, George | \$500 | Ziemer, Holly | \$500 | Minn CPAs Public Affairs Committe | \$500 |
| Pinske, Michael | \$500 | Bailey, Thomas E | \$750 | Thissen, Paul | \$2,000 |
| Polsky, Bernadette | \$500 | Dorfman, Glenn S | \$750 | \$4,000 | |
| Polsky, James | \$2,500 | George, Mary Jo | \$550 | Thomas, Trayshana DFL Senate 67 | |
| Polsky, Richard | \$1,500 | Hanson, Samuel L | \$1,000 | Ellison, Keith | \$500 |
| Polsky, Virginia | \$1,500 | Johnson, David H | \$1,250 | Loabneh, Nohad | \$500 |
| Poradek, James W | \$850 | Kmit, Kathryn A | \$750 | Zaman, Asad M | \$500 |
| Prince, Carol | \$1,500 | Kvenvold, Gayle | \$700 | womenwinning State PAC | \$500 |
| Prince, John | \$1,700 | Larson, Daniel G | \$500 | \$2,000 | |
| Ranen, Matthew | \$1,500 | McGillivray, Robert J | \$750 | Thompson, David RPM Senate 36 | |
| Roberts, Thomas | \$500 | Moe, Roger D | \$750 | 36th Senate District RPM | \$3,000 |
| Ross, Stephen | \$500 | Moore, Vic | \$500 | Bigler, David | \$500 |
| Rotenberg, Amy M | \$1,000 | Morris, Randolph W | \$1,000 | Bigler, Lee | \$500 |
| Rowen, Vernon C | \$600 | Redmond, Lawrence M | \$750 | Hamilton, Harold E | \$500 |
| Rubenstein, James | \$1,225 | Rice, Brian F | \$800 | MacDonald, Brian | \$500 |
| Rucker, Eric | \$1,000 | Seck, Gerald L | \$750 | Seagraves, George | \$500 |
| Ryan, Dennis | \$850 | Simpser, Zeviel T | \$750 | Minn Realtors Political Action Comn | \$500 |
| Sandberg, Sheryl | \$500 | Watson, Jonathon B | \$600 | Minn TruckPAC | \$500 |
| Schubert, Eric A | \$550 | Best & Flanagan Political Fund | \$500 | Pariseau (Patricia) for Senate | \$1,000 |
| Schultz, David | \$2,000 | CAR, Committee of Automotive Ret | \$750 | Thompson, David | \$2,900 |
| Simon, Charles | \$750 | Coalition for Democratic Values | \$500 | \$10,400 | |
| Smalley, Christine | \$1,000 | Committee of Nine PAC | \$1,000 | | |

Recipients of Contributions of \$500 or More From a Single Donor (Constitutional Office, Senate, House of Representatives and Judicial Candidates)

Combined Totals of 2009 and 2010

(Donors listed by Political Party Unit, Individual, Lobbyist, Political Committee, Political Fund, Candidate)

| | | |
|---|--|---|
| <p>Thomsen, Allen RPM House 5B</p> <p>Thomsen, Allen E \$901</p> <hr style="width: 100%;"/> <p style="text-align: right;">\$901</p> | <p>MN Corn State PAC \$500</p> <p>MTA PAC \$500</p> <hr style="width: 100%;"/> <p style="text-align: right;">\$4,880</p> | <p>Cassman, Wilbur \$500</p> <p>IBEW Minn State Council PAC \$500</p> <p>Vickerman (Jim) Volunteers \$500</p> <hr style="width: 100%;"/> <p style="text-align: right;">\$5,500</p> |
| <p>Thoreen, Jim DFL Senate 11</p> <p>11th Senate District DFL \$1,000</p> <p>Douglas County DFL \$1,000</p> <p>Grant County DFL \$1,000</p> <p>Todd County DFL \$500</p> <p>St Paul Pipefitters Local 455 PAC \$500</p> <p>Thoreen, Jim \$5,000</p> <hr style="width: 100%;"/> <p style="text-align: right;">\$9,000</p> | <p>Trocke, Peter RPM Senate 23</p> <p>1st Congressional District RPM \$500</p> <p>Nicollet County RPM \$2,450</p> <p>Howard Swenson Volunteer Commi \$1,500</p> <hr style="width: 100%;"/> <p style="text-align: right;">\$4,450</p> | <p>Viswanathan, Avinash (Avi) DFL Senate 67</p> <p>Kidder, Howard F \$500</p> <p>Oertwig, Al W \$500</p> <p>Radhakrishnan, Laskhimi \$500</p> <p>Radhakrishnan, Rajesh \$500</p> <p>Vimawala, Keyur \$500</p> <p>Viswanathan, Ruku \$500</p> <p>Viswanathan, Subash \$500</p> <hr style="width: 100%;"/> <p style="text-align: right;">\$3,500</p> |
| <p>Thorson, Mark DFL House 4A</p> <p>Thorson, Mark \$12,850</p> <hr style="width: 100%;"/> <p style="text-align: right;">\$12,850</p> | <p>Urdahl, Dean RPM House 18B</p> <p>Schnell, Beth S \$500</p> <p>Schnell, Robert C \$500</p> <p>MTA PAC \$500</p> <hr style="width: 100%;"/> <p style="text-align: right;">\$1,500</p> | <p>Vogel, Bruce RPM House 13B</p> <p>Kandiyohi County RPM \$3,100</p> <p>Cummins, Joan \$500</p> <p>Cummins, Robert P \$500</p> <p>Linder, Steven W \$500</p> <p>Wilhelm, Bonnie \$500</p> <p>Freedom Club State PAC \$500</p> <p>Minn Realtors Political Action Comn \$500</p> <hr style="width: 100%;"/> <p style="text-align: right;">\$6,100</p> |
| <p>Thul, David RPM House 26A</p> <p>1st Congressional District RPM \$1,600</p> <p>Waseca County RPM \$1,500</p> <p>Cummins, Joan \$500</p> <p>Cummins, Robert P \$500</p> <p>Hubbard, Stanley S \$500</p> <p>Freedom Club State PAC \$500</p> <hr style="width: 100%;"/> <p style="text-align: right;">\$5,100</p> | <p>Utz, Timothy RPM House 50A</p> <p>50A House District RPM \$500</p> <p>Anderson, Nelda \$700</p> <p>Dahlgren, Bridget \$500</p> <p>Dahlgren, Charles \$500</p> <p>Dahlgren, Jeanna \$500</p> <p>Rowett, Chris \$625</p> <p>Utz, Timothy D \$12,000</p> <p>Adam Davis for State Representativ \$1,264</p> <p>The Nathan Jones Volunteer Comm \$2,833</p> <hr style="width: 100%;"/> <p style="text-align: right;">\$19,422</p> | <p>Walker, Russell RPM Senate 1</p> <p>Brazier, Dennis \$500</p> <p>Brazier, Glen \$500</p> <p>Gibbs, William J \$500</p> <p>Hubbard, Stanley S \$500</p> <p>Larson, Mark A \$500</p> <p>Marvin, Bob \$500</p> <p>Marvin, George \$500</p> <p>Marvin, John \$500</p> <p>Marvin, Lorelee \$500</p> <p>Miller, Todd \$500</p> <p>Reed, Gerry \$500</p> <p>Roseen, LaRae \$500</p> <p>Stordahl, Ronald A \$500</p> <p>Walker, Russell E \$3,350</p> <hr style="width: 100%;"/> <p style="text-align: right;">\$9,850</p> |
| <p>Tillberry, Tom DFL House 51B</p> <p>Prairie Island Indian Community PA \$500</p> <hr style="width: 100%;"/> <p style="text-align: right;">\$500</p> | <p>Vandevveer, Ray RPM Senate 52</p> <p>52nd Senate District RPM \$2,500</p> <p>CUVOL \$500</p> <p>Minn Realtors Political Action Comn \$500</p> <p>MTA PAC \$500</p> <p>Shakopee Mdewakanton Sioux \$500</p> <hr style="width: 100%;"/> <p style="text-align: right;">\$4,500</p> | <p>Ward, John DFL House 12A</p> <p>12th Senate District DFL \$650</p> <p>Crow Wing County DFL \$1,150</p> <p>AFSCME Minn PEOPLE Committee \$500</p> <p>Carpenters Local 1644 PAC \$500</p> <p>Hospitality Political Action Committe \$500</p> <p>MTA PAC \$500</p> <p>Principals Action League \$500</p> <hr style="width: 100%;"/> <p style="text-align: right;">\$4,300</p> |
| <p>Tingelstad, Timothy NA SC 6</p> <p>Erickson, Alan \$1,600</p> <p>Hoffman, Gretchen M \$500</p> <p>Skogerboe, Neil \$500</p> <p>Tingelstad, Timothy L \$1,000</p> <hr style="width: 100%;"/> <p style="text-align: right;">\$3,600</p> | <p>Vang, Yamy N/A DC 10-3</p> <p>Huie, Wing Young \$600</p> <p>Jalap, Lykao \$600</p> <p>Vang, Christina \$825</p> <p>Vang, Xay \$600</p> <p>Vongbandith, William S \$500</p> <p>Wong, Gloria \$500</p> <hr style="width: 100%;"/> <p style="text-align: right;">\$3,625</p> | <p>Wardlow, Doug RPM House 38B</p> <p>38th Senate District RPM \$1,000</p> |
| <p>Titus, Jeffery RPM House 17A</p> <p>Titus, Patricia \$500</p> <hr style="width: 100%;"/> <p style="text-align: right;">\$500</p> | <p>Vickerman, James DFL Senate 22</p> <p>Prairie Island Indian Community PA \$500</p> <hr style="width: 100%;"/> <p style="text-align: right;">\$500</p> | <p>Wardlow, Doug RPM House 38B</p> <p>38th Senate District RPM \$1,000</p> |
| <p>Tomassoni, David DFL Senate 5</p> <p>5th Senate District DFL \$1,500</p> <p>Johnson-Leipold, Helen P \$500</p> <p>Leipold, Craig L \$500</p> <p>Cerkvenik, Gary E \$500</p> <p>Dorsey Political Fund \$500</p> <p>Faegre & Benson Ltd Liability Partn \$500</p> <p>Inter Faculty Organization Lobby Fu \$500</p> <p>MTA PAC \$500</p> <p>Plumbers & Pipefitters Local #589 F \$500</p> <hr style="width: 100%;"/> <p style="text-align: right;">\$5,500</p> | <p>Vickerman, Kevin DFL Senate 22</p> <p>22nd Senate District DFL \$3,000</p> <p>Murray County DFL \$1,000</p> | <p>Wardlow, Doug RPM House 38B</p> <p>38th Senate District RPM \$1,000</p> |
| <p>Torkelson, Paul RPM House 21B</p> <p>Brown County RPM \$3,080</p> <p>Redwood County RPM \$800</p> | <p>Vickerman, Kevin DFL Senate 22</p> <p>22nd Senate District DFL \$3,000</p> <p>Murray County DFL \$1,000</p> | <p>Wardlow, Doug RPM House 38B</p> <p>38th Senate District RPM \$1,000</p> |

Recipients of Contributions of \$500 or More From a Single Donor (Constitutional Office, Senate, House of Representatives and Judicial Candidates)

Combined Totals of 2009 and 2010

(Donors listed by Political Party Unit, Individual, Lobbyist, Political Committee, Political Fund, Candidate)

| | | | | | |
|---------------------------------------|----------------|---|-----------------|--|----------------|
| Champagne, Kevin J | \$500 | Ulrich, Robert J | \$500 | MTA PAC | \$500 |
| Cummins, Joan | \$500 | Vasko, Roger A | \$1,000 | Rural Minn Preservation | \$500 |
| Cummins, Robert P | \$500 | Wersal, Creighton E | \$600 | | \$6,895 |
| Groth, Frederick | \$500 | | \$13,400 | | |
| Niese, Angela | \$500 | Westrom, Torrey RPM House 11A | | Wolf, Pam RPM Senate 51 | |
| Wardlow, Douglas | \$2,236 | Grant County RPM | \$4,250 | 51st Senate District RPM | \$500 |
| Wardlow, Sheryl | \$500 | Brutlag, Paul | \$500 | Hubbard, Stanley S | \$500 |
| Freedom Club State PAC | \$500 | GREAT (Great River Energy Action | \$500 | Johnson, Michael H | \$500 |
| Hospitality Political Action Committe | \$500 | Minn Realtors Political Action Comn | \$500 | Minnesotans for Racino PAC | \$500 |
| Citizens For Sensible Government F | \$500 | MTA PAC | \$500 | Balcom (David) for House | \$1,581 |
| | \$7,736 | | \$6,250 | Grivna (Lori) Volunteer Committee | \$750 |
| | | | | | \$4,331 |
| Warfa, Sadik IPMN House 61A | | White, Debbie DFL House 31A | | Woodard, Kelby RPM House 25B | |
| Jama, Abdirahman | \$500 | Brady, Kevin | \$500 | 2nd Congressional District RPM | \$780 |
| Mohamed, Abdinasir Adam | \$500 | AFSCME Minn PEOPLE Committee | \$500 | Rice County RPM | \$2,750 |
| Nor, Garad | \$500 | womenwinning State PAC | \$500 | Cummings, Joan | \$500 |
| Samra, Bassam | \$500 | | \$1,500 | Cummings, Robert | \$500 |
| Warfa, Sadik | \$500 | Wiger, Charles (Chuck) DFL Senate 55 | | Jones, Douglas C | \$500 |
| | \$2,500 | 55th Senate District DFL | \$4,000 | Jones, Mary S | \$500 |
| Webster, Jessica DFL House 65A | | Amalgamated Transit Union Local 1 | \$500 | Reichow, Maria | \$500 |
| Frankel, Karen | \$500 | CAR, Committee of Automotive Ret | \$500 | Reichow, Richard | \$500 |
| | \$500 | Dorsey Political Fund | \$500 | Woodard, Dolores F | \$500 |
| Weidell, Krysia RPM Senate 67 | | IBEW 110 PAC | \$500 | Woodard, Kelby | \$1,133 |
| 4th Congressional District RPM | \$500 | Inter Faculty Organization Lobby Fu | \$500 | Freedom Club State PAC | \$500 |
| | \$500 | SEIU Minn State Council Political Fi | \$500 | | \$8,663 |
| Welti, Andy DFL House 30B | | St Paul Pipefitters Local 455 PAC | \$500 | Wright, Chris Other GC | |
| Weaver, Darrell D | \$500 | | \$7,500 | Wright, Chris | \$659 |
| | \$500 | Wiita, Jeffrey RPM SA | | | \$659 |
| Welty, Harry DFL Senate 7 | | Wiita, Jeffrey | \$7,032 | Wunderlich, Douglas DFL House 29A | |
| Downs, Gordon | \$500 | | \$7,032 | Dodge County DFL | \$1,000 |
| | \$500 | Wilson, Randal RPM Senate 18 | | North Central States Carpenters PA | \$500 |
| Wernick, Mark NA DC 4-41 | | Warner, Charles | \$500 | Jim Jensen for State Representative | \$840 |
| Entwistle, Nancy | \$500 | | \$500 | | \$2,340 |
| | \$500 | Winkler, Ryan DFL House 44B | | Yang, Cha DFL Senate 67 | |
| Wersal, Greg NA SC 2 | | 44th Senate District DFL | \$500 | Vang, J | \$500 |
| LeSueur County RPM | \$500 | Dayton, Eric J | \$500 | | \$500 |
| Aplikowski, Beverly J | \$500 | Dayton, Judy W | \$500 | Yokanovich, Lindy N/A DC 10-3 | |
| Avent, Terry | \$500 | Dorsey Political Fund | \$500 | Hirsch, Linda C | \$500 |
| Barry Jr, Walter R | \$1,500 | Inter Faculty Organization Lobby Fu | \$500 | Yokanovich, Lindy T | \$3,570 |
| Cummins, Robert P | \$1,100 | Minneapolis Municipal Retirement A | \$500 | | \$4,070 |
| Davis, Mark D | \$500 | | \$3,000 | Young, Annie GPM SA | |
| Dayton, Bruce B | \$500 | Winter, Ted DFL House 22A | | Carlson, Alan L | \$500 |
| Hubbard, Stanley S | \$500 | 3B House District DFL | \$500 | | \$500 |
| Kellogg, Martin N | \$1,200 | 22nd Senate District DFL | \$1,500 | Zellers, Kurt RPM House 32B | |
| Lloyd, William K | \$500 | Murray County DFL | \$1,000 | 3rd Congressional District RPM | \$500 |
| Mung, William J | \$500 | Nobles County DFL | \$895 | 32nd Senate District RPM | \$4,875 |
| Nelson, Kenneth O | \$500 | Robert, Janet | \$500 | Committee of Nine PAC | \$500 |
| Oren, Donald G | \$1,500 | Boilermakers 647 Political Action Fu | \$500 | Minn Bank State PAC | \$500 |
| Sweere, Janice M | \$500 | CUVOL | \$500 | Minn CPAs Public Affairs Committe | \$500 |
| Trust, Gene A | \$1,000 | Minn Realtors Political Action Comn | \$500 | | |

Recipients of Contributions of \$500 or More From a Single Donor (Constitutional Office, Senate, House of Representatives and Judicial Candidates)

Combined Totals of 2009 and 2010

(Donors listed by Political Party Unit, Individual, Lobbyist, Political Committee, Political Fund, Candidate)

| | |
|--------------------------------------|-------|
| Minn Police & Peace Officers Assoc | \$500 |
| Minneapolis Firefighters Relief Assn | \$500 |
| Police Officers Fed of Mpls Conting | \$500 |

\$8,375

Zenke, Rhett RPM House 31A

| | |
|--------------------------------|-------|
| 1st Congressional District RPM | \$500 |
| Houston County RPM | \$500 |
| Winona County RPM | \$500 |
| Arnold, David H | \$500 |
| Arnold, Muriel | \$500 |
| Slade, Timothy | \$500 |
| Zenke, Joan | \$500 |

\$3,500

**Grand Total From
Major Donors**

\$14,488,599

DFL - Democratic-Farmer-Labor Party of Minnesota
RPM - Republican Party Minnesota
IPMN - Independence Party Minnesota
GPM - Green Party Minnesota
Other - Other party affiliation

Political Committees and Political Funds 2009/2010

Receiving Contributions of More Than \$50,000

| Committee or Fund | Contributions Received |
|--|---------------------------|
| Alliance for a Better Minnesota Action Fund | 5,928,143 |
| IUPAT Political Action Together Pol Committee | 5,052,899 |
| WIN Minnesota Political Action Fund | 3,636,962 |
| 2010 Fund | 2,392,489 |
| Minnesota Future LLC | 2,329,000 |
| MN FORWARD | 1,902,546 |
| Education Minn PAC | 1,704,924 |
| UNITE HERE TIP State and Local Fund-MN | 1,565,503 |
| Minnesota's Future | 1,488,150 |
| AFSCME Minn PEOPLE Committee Council 5 PAC | 1,118,041 |
| Freedom Club State PAC | 1,060,725 |
| AFSCME | 875,163 |
| Minn AFL-CIO | 726,158 |
| Shakopee Mdewakanton Sioux | 600,000 |
| Joint Council 32 DRIVE | 512,530 |
| Mah Mah Wi No Min Fund I | 463,250 |
| Coalition of MN Businesses PAC | 388,500 |
| Working America Minn Political Fund | 375,725 |
| DRIVE- Democrat Republican Ind Voter Educ | 360,801 |
| Minn Realtors Political Action Comm | 313,885 |
| Minn Chamber of Commerce Leadership Fd | 291,773 |
| Tenth Ward & Rural Ramsey DFL Donut Booth | 288,440 |
| Minn Assoc. of Professional Employees Political Fund | 280,000 |
| Minn Nurses Assn Pol Comm (MNA-PC) | 272,064 |
| Prairie Island Indian Community PAC | 255,000 |
| IBEW Local 292 Political Education Fund | 253,394 |
| State Fund for Economic Growth LLC | 250,050 |
| Laborers District Council of Minn & ND Pol Fund | 245,655 |
| Faegre & Benson Ltd Liability Partnership | 226,900 |
| IBEW Minn State Council PAC | 224,775 |
| womenwinning State PAC | 209,764 |
| Minn Business Partnership PAC | 207,150 |
| Impact Minnesota Political Fund | 191,052 |
| Minnesota - America Votes | 186,985 |
| Lockridge Grindal Nauen PLLP State Pol Fnd | 176,700 |
| Conservation Minnesota Voter Fund | 170,664 |
| MAPE-PAC | 167,629 |
| Vote Racino Now Committee | 155,565 |
| Minneapolis Regional Labor Federation | 155,000 |
| CWA COPE PCC | 147,472 |
| Emilys List - Minn | 145,915 |
| International Union of Operating Engineers | 137,101 |
| Minneapolis Firefighters Relief Assn Pol Fund | 134,938 |
| HRC Equality Votes Minnesota | 131,033 |
| Local 59 Political Fund | 130,277 |
| Teamsters Local 120 DRIVE | 117,469 |
| Dorsey Political Fund | 116,209 |
| Minn State Council of UNITE HERE Unions | 108,100 |
| TRIAL-PAC | 107,193 |
| CAR, Committee of Automotive Retailers | 104,290 |
| Total | \$ 38,383,949 |

Political Committees and Political Funds 2009/2010

Making Contributions of More than \$50,000

| Committee or Fund | Contributions Made |
|--|-----------------------|
| WIN Minnesota Political Action Fund | 3,601,968 |
| 2010 Fund | 2,392,489 |
| Education Minn PAC | 1,270,300 |
| Minnesota Future LLC | 1,229,500 |
| AFSCME | 747,081 |
| Shakopee Mdewakanton Sioux | 601,825 |
| Laborers District Council of Minn & ND Pol Fund | 598,580 |
| SEIU Minn State Council Political Fund | 573,859 |
| Freedom Club State PAC | 532,500 |
| AFSCME Minn PEOPLE Committee Council 5 PAC | 515,465 |
| Mah Mah Wi No Min Fund I | 412,710 |
| DRIVE- Democrat Republican Ind Voter Educ | 335,801 |
| IBEW Local 292 Political Education Fund | 243,228 |
| Prairie Island Indian Community PAC | 242,000 |
| IBEW Minn State Council PAC | 220,255 |
| Faegre & Benson Ltd Liability Partnership | 216,850 |
| Minn Business Partnership PAC | 201,725 |
| State Fund for Economic Growth LLC | 200,000 |
| North Central States Carpenters PAC | 193,814 |
| Minn Nurses Assn Pol Comm (MNA-PC) | 187,674 |
| Minn Chamber of Commerce Leadership Fd | 182,200 |
| MAPE-PAC | 181,100 |
| International Union of Operating Engineers | 178,457 |
| Minn Realtors Political Action Comm | 172,500 |
| Lockridge Grindal Nauen PLLP State Pol Fund | 147,494 |
| Emilys List - Minn | 145,908 |
| Minneapolis Regional Labor Federation | 137,817 |
| HRC Equality Votes Minnesota | 130,000 |
| Minn Assoc. of Professional Employees Political Fund | 130,000 |
| Minneapolis Firefighters Relief Assn Pol Fund | 120,900 |
| TRIAL-PAC | 111,842 |
| Multi Housing Political Action Comm | 109,125 |
| SEIU Healthcare Minn | 108,362 |
| Minn AFL-CIO | 106,875 |
| Boilermakers 647 Political Action Fund | 103,900 |
| Joint Council 32 DRIVE | 103,445 |
| Minn State Council of UNITE HERE Unions | 101,250 |
| Tenth Ward & Rural Ramsey DFL Donut Booth | 100,000 |
| CAR, Committee of Automotive Retailers | 98,300 |
| Local 59 Political Fund | 91,075 |
| Dorsey Political Fund | 91,067 |
| Minneapolis Municipal Retirement Assoc | 87,700 |
| Minn Dental Political Action Committee | 73,845 |
| IBEW 110 PAC | 71,266 |
| Minn CPAs Public Affairs Committee | 66,750 |
| Beer PAC-Minn Beer Wholesalers Asso | 64,300 |
| IUPAT Political Action Together Pol Committee | 61,250 |
| MN State Bldg & Construction Trades Cncl Pol Fund | 58,756 |
| Teamsters Local 120 DRIVE | 58,670 |
| MOHPA PAC | 57,100 |
| Total | \$ 17,768,879 |

Total Contributions to Party Units in 2009 and 2010

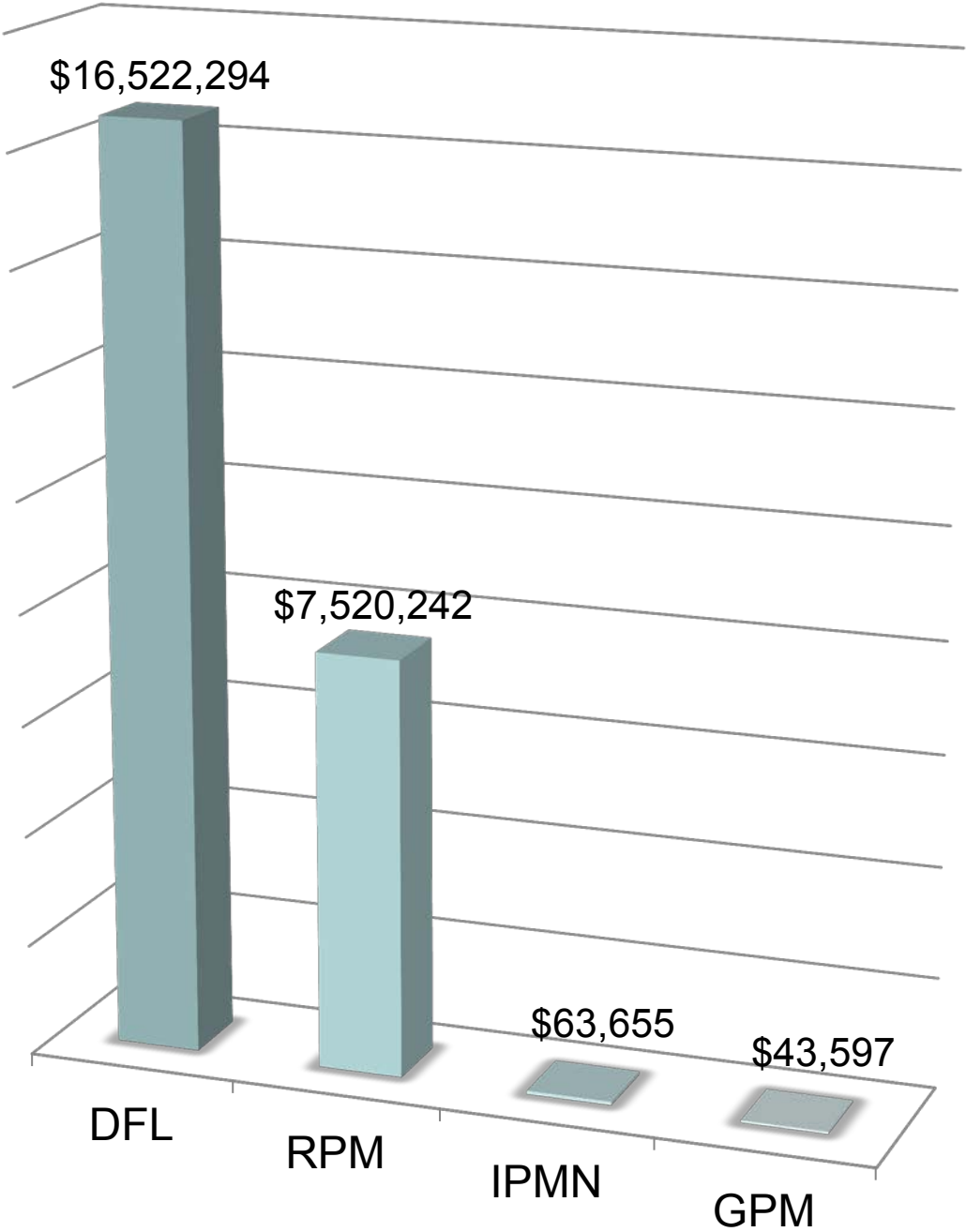

Financial Status - Political Party Units 2009/2010

| <i>Party Type</i> | <i>Party Unit Name</i> | <i>Year</i> | <i>Beginning Cash Balance</i> | <i>Contributions Received (Cash and Inkind)</i> | <i>Contributions Made (Cash and Inkind)</i> | <i>Independent Expenditures</i> | <i>Other Expenditures</i> | <i>Ending Cash Balance</i> |
|--------------------------------------|---------------------------------------|-------------|-------------------------------|---|---|---------------------------------|---------------------------|----------------------------|
| Democratic Farmer Labor Party | | | | | | | | |
| | 1st Congressional District DFL | | | | | | | |
| | | 2009 | \$822 | \$22,324 | \$1,075 | \$0 | \$10,096 | \$11,975 |
| | | 2010 | \$11,975 | \$11,959 | \$500 | \$0 | \$18,350 | \$5,453 |
| | 1st Senate District DFL | | | | | | | |
| | | 2009 | \$974 | \$0 | \$0 | \$0 | \$0 | \$974 |
| | | 2010 | \$974 | \$1,568 | \$600 | \$0 | \$1,462 | \$479 |
| | 2nd Congressional District DFL | | | | | | | |
| | | 2009 | \$4,602 | \$11,622 | \$812 | \$0 | \$7,706 | \$7,707 |
| | | 2010 | \$5,820 | \$12,090 | \$9,200 | \$0 | \$4,024 | \$2,756 |
| | 2nd Senate District DFL | | | | | | | |
| | | 2009 | \$822 | \$6 | \$0 | \$0 | \$0 | \$828 |
| | | 2010 | \$828 | \$11,052 | \$11,400 | \$0 | \$157 | \$323 |
| | 3B House District DFL | | | | | | | |
| | | 2009 | \$11,549 | \$16,434 | \$1,655 | \$0 | \$10,174 | \$16,154 |
| | | 2010 | \$16,154 | \$11,740 | \$6,250 | \$1,527 | \$9,272 | \$10,846 |
| | 3rd Congressional District DFL | | | | | | | |
| | | 2009 | \$7,758 | \$18,782 | \$5,117 | \$0 | \$6,337 | \$14,200 |
| | | 2010 | \$14,200 | \$1,303 | \$1,032 | \$0 | \$12,180 | \$2,314 |
| | 3rd Senate District DFL | | | | | | | |
| | | 2009 | \$7,555 | \$12,825 | \$6,480 | \$0 | \$63 | \$13,837 |
| | | 2010 | \$13,837 | \$13,195 | \$18,116 | \$0 | \$1,626 | \$7,291 |
| | 4th Congressional District DFL | | | | | | | |
| | | 2009 | \$28,772 | \$25,909 | \$3,250 | \$0 | \$11,340 | \$37,178 |
| | | 2010 | \$37,178 | \$27,640 | \$31,813 | \$0 | \$13,386 | \$15,920 |
| | 4th Senate District DFL | | | | | | | |
| | | 2009 | \$1,414 | \$0 | \$0 | \$0 | \$0 | \$1,414 |
| | | 2010 | \$1,414 | \$20 | \$0 | \$0 | \$326 | \$1,108 |
| | 5th Congressional District DFL | | | | | | | |
| | | 2009 | \$1,184 | \$1,930 | \$200 | \$0 | \$1,196 | \$1,718 |
| | | 2010 | \$1,718 | \$14,189 | \$13,300 | \$0 | \$2,219 | \$2,287 |
| | 5th Senate District DFL | | | | | | | |
| | | 2009 | \$15,121 | \$14,129 | \$3,000 | \$0 | \$8,422 | \$18,696 |
| | | 2010 | \$18,696 | \$8,775 | \$4,200 | \$0 | \$16,625 | \$6,996 |

Financial Status - Political Party Units 2009/2010

| <i>Party Type</i> | <i>Party Unit Name</i> | <i>Year</i> | <i>Beginning Cash Balance</i> | <i>Contributions Received (Cash and Inkind)</i> | <i>Contributions Made (Cash and inkind)</i> | <i>Independent Expenditures</i> | <i>Other Expenditures</i> | <i>Ending Cash Balance</i> |
|---------------------------------------|------------------------|-------------|-------------------------------|---|---|---------------------------------|---------------------------|----------------------------|
| 6th Congressional District DFL | | | | | | | | |
| | | 2009 | \$1,014 | \$3,691 | \$250 | \$0 | \$865 | \$3,591 |
| | | 2010 | \$3,591 | \$17,157 | \$10,574 | \$0 | \$8,444 | \$1,799 |
| 6th Senate District DFL | | | | | | | | |
| | | 2009 | \$13,523 | \$8,950 | \$5,000 | \$0 | \$1,105 | \$16,368 |
| | | 2010 | \$16,368 | \$39,271 | \$34,000 | \$0 | \$720 | \$20,919 |
| 7th Congressional District DFL | | | | | | | | |
| | | 2009 | \$1,264 | \$5,582 | \$400 | \$0 | \$1,793 | \$4,653 |
| | | 2010 | \$4,653 | \$2,590 | \$2,500 | \$0 | \$4,521 | \$223 |
| 7th Senate District DFL | | | | | | | | |
| | | 2009 | \$8,294 | \$10,690 | \$4,260 | \$0 | \$5,668 | \$7,928 |
| | | 2010 | \$8,078 | \$10,376 | \$6,764 | \$0 | \$8,469 | \$1,483 |
| 8th Congressional District DFL | | | | | | | | |
| | | 2009 | \$25,311 | \$13,102 | \$2,950 | \$0 | \$10,738 | \$25,047 |
| | | 2010 | \$25,065 | \$16,893 | \$6,600 | \$0 | \$15,739 | \$19,773 |
| 8th Senate District DFL | | | | | | | | |
| | | 2009 | \$312 | \$500 | \$0 | \$0 | \$0 | \$812 |
| | | 2010 | \$812 | \$4,258 | \$1,000 | \$0 | \$3,614 | \$456 |
| 9th Senate District DFL | | | | | | | | |
| | | 2009 | \$1,421 | \$372 | \$0 | \$0 | \$36 | \$1,757 |
| | | 2010 | \$1,757 | \$1,385 | \$1,250 | \$0 | \$241 | \$1,651 |
| 10th Senate District DFL | | | | | | | | |
| | | 2009 | \$912 | \$50 | \$0 | \$0 | \$0 | \$962 |
| | | 2010 | \$962 | \$4,172 | \$4,480 | \$0 | \$324 | \$329 |
| 11th Senate District DFL | | | | | | | | |
| | | 2009 | \$2,764 | \$0 | \$0 | \$0 | \$0 | \$2,764 |
| | | 2010 | \$2,764 | \$4,425 | \$2,200 | \$0 | \$4,547 | \$442 |
| 12th Senate District DFL | | | | | | | | |
| | | 2009 | \$2,816 | \$899 | \$0 | \$0 | \$566 | \$3,031 |
| | | 2010 | \$3,031 | \$200 | \$2,600 | \$0 | \$1,280 | \$372 |
| 13th Senate District DFL | | | | | | | | |
| | | 2010 | \$0 | \$0 | \$0 | \$0 | \$0 | \$46 |

Financial Status - Political Party Units 2009/2010

| <i>Party Type</i> | <i>Party Unit Name</i> | <i>Year</i> | <i>Beginning Cash Balance</i> | <i>Contributions Received (Cash and Inkind)</i> | <i>Contributions Made (Cash and inkind)</i> | <i>Independent Expenditures</i> | <i>Other Expenditures</i> | <i>Ending Cash Balance</i> |
|---------------------------------|------------------------|-------------|-------------------------------|---|---|---------------------------------|---------------------------|----------------------------|
| 14th Senate District DFL | | | | | | | | |
| | | 2009 | \$1,029 | \$11,284 | \$1,000 | \$0 | \$3,705 | \$7,608 |
| | | 2010 | \$7,608 | \$6,496 | \$10,000 | \$0 | \$3,926 | \$178 |
| 15th Senate District DFL | | | | | | | | |
| | | 2009 | \$29,485 | \$20,923 | \$0 | \$0 | \$18,934 | \$31,473 |
| | | 2010 | \$31,473 | \$9,048 | \$25,211 | \$0 | \$2,895 | \$12,416 |
| 16th Senate District DFL | | | | | | | | |
| | | 2009 | \$1,433 | \$880 | \$0 | \$0 | \$1,249 | \$1,065 |
| | | 2010 | \$1,065 | \$12,911 | \$9,000 | \$0 | \$4,103 | \$874 |
| 17th Senate District DFL | | | | | | | | |
| | | 2009 | \$1,221 | \$1,600 | \$400 | \$0 | \$343 | \$2,078 |
| | | 2010 | \$2,078 | \$2,166 | \$1,600 | \$0 | \$1,589 | \$1,055 |
| 18th Senate District DFL | | | | | | | | |
| | | 2009 | \$316 | \$0 | \$0 | \$0 | \$0 | \$316 |
| | | 2010 | \$327 | \$4,034 | \$350 | \$3,989 | \$0 | \$22 |
| 19th Senate District DFL | | | | | | | | |
| | | 2009 | \$2,973 | \$9,517 | \$0 | \$0 | \$2,302 | \$10,186 |
| | | 2010 | \$10,186 | \$6,126 | \$9,651 | \$0 | \$5,243 | \$1,317 |
| 20th Senate District DFL | | | | | | | | |
| | | 2009 | \$2,578 | \$0 | \$100 | \$0 | \$1,962 | \$516 |
| | | 2010 | \$516 | \$3,250 | \$500 | \$924 | \$1,871 | \$1,655 |
| 21st Senate District DFL | | | | | | | | |
| | | 2009 | \$2,154 | \$13,961 | \$150 | \$0 | \$2,319 | \$11,979 |
| | | 2010 | \$11,979 | \$9,787 | \$12,697 | \$0 | \$2,073 | \$6,996 |
| 22nd Senate District DFL | | | | | | | | |
| | | 2009 | \$440 | \$2,796 | \$0 | \$0 | \$419 | \$2,711 |
| | | 2010 | \$2,711 | \$3,473 | \$5,500 | \$0 | \$392 | \$292 |
| 23rd Senate District DFL | | | | | | | | |
| | | 2009 | \$6,096 | \$20,392 | \$0 | \$0 | \$17,805 | \$9,669 |
| | | 2010 | \$9,669 | \$20,315 | \$4,500 | \$0 | \$19,775 | \$7,511 |
| 24th Senate District DFL | | | | | | | | |
| | | 2009 | \$254 | \$565 | \$0 | \$0 | \$0 | \$819 |
| | | 2010 | \$819 | \$0 | \$600 | \$0 | \$0 | \$219 |

Financial Status - Political Party Units 2009/2010

| <i>Party Type</i> | <i>Party Unit Name</i> | <i>Year</i> | <i>Beginning Cash Balance</i> | <i>Contributions Received (Cash and Inkind)</i> | <i>Contributions Made (Cash and inkind)</i> | <i>Independent Expenditures</i> | <i>Other Expenditures</i> | <i>Ending Cash Balance</i> |
|---------------------------------|------------------------|-------------|-------------------------------|---|---|---------------------------------|---------------------------|----------------------------|
| 25th Senate District DFL | | | | | | | | |
| | | 2009 | \$897 | \$0 | \$0 | \$0 | \$0 | \$897 |
| | | 2010 | \$897 | \$816 | \$150 | \$0 | \$631 | \$882 |
| 26th Senate District DFL | | | | | | | | |
| | | 2009 | \$298 | \$50 | \$0 | \$0 | \$0 | \$348 |
| | | 2010 | \$348 | \$114 | \$222 | \$0 | \$66 | \$174 |
| 27th Senate District DFL | | | | | | | | |
| | | 2009 | \$447 | \$7,783 | \$1,000 | \$0 | \$3,988 | \$3,241 |
| | | 2010 | \$3,241 | \$2,643 | \$4,400 | \$0 | \$324 | \$1,159 |
| 28th Senate District DFL | | | | | | | | |
| | | 2009 | \$4,633 | \$500 | \$500 | \$0 | \$734 | \$3,899 |
| | | 2010 | \$3,899 | \$250 | \$3,000 | \$0 | \$368 | \$781 |
| 29th Senate District DFL | | | | | | | | |
| | | 2009 | \$735 | \$4,460 | \$250 | \$0 | \$564 | \$4,381 |
| | | 2010 | \$4,381 | \$1,350 | \$5,000 | \$0 | \$25 | \$706 |
| 30th Senate District DFL | | | | | | | | |
| | | 2009 | \$400 | \$2,595 | \$375 | \$0 | \$571 | \$2,049 |
| | | 2010 | \$2,049 | \$2,813 | \$3,000 | \$0 | \$1,548 | \$314 |
| 31st Senate District DFL | | | | | | | | |
| | | 2009 | \$990 | \$200 | \$0 | \$0 | \$70 | \$1,140 |
| | | 2010 | \$1,140 | \$447 | \$800 | \$0 | \$294 | \$493 |
| 32nd Senate District DFL | | | | | | | | |
| | | 2009 | \$3,369 | \$14,179 | \$176 | \$0 | \$4,523 | \$12,348 |
| | | 2010 | \$12,348 | \$11,706 | \$14,420 | \$0 | \$4,780 | \$4,883 |
| 33rd Senate District DFL | | | | | | | | |
| | | 2009 | \$6,017 | \$3,196 | \$272 | \$0 | \$318 | \$8,612 |
| | | 2010 | \$8,612 | \$8,852 | \$7,000 | \$0 | \$3,420 | \$7,261 |
| 34th Senate District DFL | | | | | | | | |
| | | 2009 | \$435 | \$1,593 | \$0 | \$0 | \$1,077 | \$952 |
| | | 2010 | \$952 | \$3,770 | \$1,400 | \$0 | \$2,958 | \$108 |
| 35th Senate District DFL | | | | | | | | |
| | | 2009 | \$5,078 | \$2,975 | \$0 | \$0 | \$2,029 | \$6,023 |
| | | 2010 | \$6,023 | \$6,094 | \$2,000 | \$0 | \$4,527 | \$2,706 |

Financial Status - Political Party Units 2009/2010

| <i>Party Type</i> | <i>Party Unit Name</i> | <i>Year</i> | <i>Beginning Cash Balance</i> | <i>Contributions Received (Cash and Inkind)</i> | <i>Contributions Made (Cash and Inkind)</i> | <i>Independent Expenditures</i> | <i>Other Expenditures</i> | <i>Ending Cash Balance</i> |
|---------------------------------|------------------------|-------------|-------------------------------|---|---|---------------------------------|---------------------------|----------------------------|
| 36th Senate District DFL | | | 2009 | \$816 | \$1,397 | \$0 | \$623 | \$1,590 |
| | | 2010 | \$1,590 | \$1,847 | \$1,100 | \$0 | \$1,379 | \$958 |
| 37th Senate District DFL | | | 2009 | \$586 | \$3,376 | \$0 | \$1,125 | \$1,821 |
| | | 2010 | \$1,821 | \$3,270 | \$2,800 | \$0 | \$2,110 | \$181 |
| 38th Senate District DFL | | | 2009 | \$1,216 | \$4,188 | \$0 | \$1,807 | \$1,283 |
| | | 2010 | \$1,252 | \$23,759 | \$4,984 | \$12,734 | \$7,206 | \$30 |
| 39th Senate District DFL | | | 2009 | \$10,397 | \$25,578 | \$0 | \$8,754 | \$22,798 |
| | | 2010 | \$22,798 | \$43,583 | \$36,775 | \$0 | \$19,656 | \$10,041 |
| 40th Senate District DFL | | | 2009 | \$579 | \$1,571 | \$230 | \$965 | \$864 |
| | | 2010 | \$864 | \$2,480 | \$2,388 | \$0 | \$472 | \$624 |
| 41st Senate District DFL | | | 2009 | \$8,645 | \$25,283 | \$0 | \$13,244 | \$17,267 |
| | | 2010 | \$17,267 | \$22,092 | \$14,850 | \$0 | \$15,500 | \$8,425 |
| 42nd Senate District DFL | | | 2009 | \$3,739 | \$19,493 | \$0 | \$4,156 | \$14,829 |
| | | 2010 | \$14,829 | \$14,996 | \$14,500 | \$0 | \$9,493 | \$5,323 |
| 43rd Senate District DFL | | | 2009 | \$4,557 | \$8,746 | \$0 | \$5,771 | \$7,533 |
| | | 2010 | \$7,533 | \$9,521 | \$6,375 | \$0 | \$9,088 | \$1,597 |
| 44th Senate District DFL | | | 2009 | \$1,459 | \$10,933 | \$0 | \$9,596 | \$4,337 |
| | | 2010 | \$4,337 | \$4,666 | \$2,600 | \$0 | \$6,870 | \$2,108 |
| 45th Senate District DFL | | | 2009 | \$2,847 | \$3,933 | \$0 | \$2,901 | \$1,879 |
| | | 2010 | \$1,879 | \$7,095 | \$5,300 | \$0 | \$2,644 | \$1,030 |
| 46th Senate District DFL | | | 2009 | \$2,171 | \$10,894 | \$0 | \$2,740 | \$7,156 |
| | | 2010 | \$7,156 | \$11,160 | \$9,925 | \$0 | \$4,563 | \$3,749 |

Financial Status - Political Party Units 2009/2010

| <i>Party Type</i> | <i>Party Unit Name</i> | <i>Year</i> | <i>Beginning Cash Balance</i> | <i>Contributions Received (Cash and Inkind)</i> | <i>Contributions Made (Cash and inkind)</i> | <i>Independent Expenditures</i> | <i>Other Expenditures</i> | <i>Ending Cash Balance</i> |
|---------------------------------|------------------------|-------------|-------------------------------|---|---|---------------------------------|---------------------------|----------------------------|
| 47th Senate District DFL | | | | | | | | |
| | | 2009 | \$2,605 | \$6,279 | \$902 | \$0 | \$2,933 | \$5,049 |
| | | 2010 | \$5,049 | \$7,083 | \$9,157 | \$0 | \$2,466 | \$509 |
| 48th Senate District DFL | | | | | | | | |
| | | 2009 | \$2,700 | \$4,459 | \$500 | \$0 | \$2,381 | \$4,284 |
| | | 2010 | \$4,284 | \$5,450 | \$4,100 | \$0 | \$2,340 | \$3,294 |
| 49th Senate District DFL | | | | | | | | |
| | | 2009 | \$596 | \$5,490 | \$865 | \$0 | \$851 | \$4,370 |
| | | 2010 | \$4,370 | \$5,320 | \$5,703 | \$0 | \$2,424 | \$372 |
| 50th Senate District DFL | | | | | | | | |
| | | 2009 | \$1,340 | \$8,147 | \$3,350 | \$0 | \$1,905 | \$4,232 |
| | | 2010 | \$4,232 | \$11,064 | \$5,384 | \$0 | \$10,382 | \$279 |
| 51st Senate District DFL | | | | | | | | |
| | | 2009 | \$639 | \$11,892 | \$4,574 | \$0 | \$3,071 | \$4,651 |
| | | 2010 | \$4,651 | \$14,599 | \$12,892 | \$30 | \$6,392 | \$1,484 |
| 52nd Senate District DFL | | | | | | | | |
| | | 2009 | \$2,024 | \$2,480 | \$0 | \$0 | \$988 | \$3,517 |
| | | 2010 | \$3,522 | \$2,372 | \$1,560 | \$0 | \$2,916 | \$1,453 |
| 53rd Senate District DFL | | | | | | | | |
| | | 2009 | \$7,066 | \$10,190 | \$4,059 | \$0 | \$3,588 | \$9,720 |
| | | 2010 | \$9,720 | \$11,391 | \$14,890 | \$0 | \$4,466 | \$3,739 |
| 54th Senate District DFL | | | | | | | | |
| | | 2009 | \$5,501 | \$16,759 | \$2,460 | \$0 | \$4,796 | \$15,079 |
| | | 2010 | \$15,079 | \$14,243 | \$10,700 | \$0 | \$5,697 | \$12,925 |
| 55th Senate District DFL | | | | | | | | |
| | | 2009 | \$7,315 | \$7,650 | \$2,774 | \$0 | \$3,360 | \$8,855 |
| | | 2010 | \$8,855 | \$8,648 | \$10,097 | \$0 | \$5,558 | \$2,431 |
| 56th Senate District DFL | | | | | | | | |
| | | 2009 | \$3,278 | \$6,861 | \$200 | \$0 | \$6,854 | \$3,086 |
| | | 2010 | \$3,086 | \$21,266 | \$4,250 | \$0 | \$16,227 | \$3,953 |
| 57th Senate District DFL | | | | | | | | |
| | | 2009 | \$2,469 | \$4,259 | \$0 | \$0 | \$2,690 | \$4,037 |
| | | 2010 | \$4,037 | \$11,667 | \$2,914 | \$0 | \$7,350 | \$5,440 |

Financial Status - Political Party Units 2009/2010

| <i>Party Type</i> | <i>Party Unit Name</i> | <i>Year</i> | <i>Beginning Cash Balance</i> | <i>Contributions Received (Cash and Inkind)</i> | <i>Contributions Made (Cash and inkind)</i> | <i>Independent Expenditures</i> | <i>Other Expenditures</i> | <i>Ending Cash Balance</i> |
|---------------------------------|------------------------|-------------|-------------------------------|---|---|---------------------------------|---------------------------|----------------------------|
| 58th Senate District DFL | | | | | | | | |
| | | 2009 | \$3,186 | \$1,680 | \$200 | \$0 | \$724 | \$3,943 |
| | | 2010 | \$3,943 | \$2,446 | \$75 | \$0 | \$4,752 | \$2,487 |
| 59th Senate District DFL | | | | | | | | |
| | | 2009 | \$1,779 | \$2,181 | \$150 | \$0 | \$2,647 | \$1,817 |
| | | 2010 | \$1,817 | \$6,307 | \$1,650 | \$0 | \$5,033 | \$1,916 |
| 60th Senate District DFL | | | | | | | | |
| | | 2009 | \$8,544 | \$2,718 | \$2,000 | \$0 | \$2,312 | \$6,953 |
| | | 2010 | \$6,953 | \$10,681 | \$6,600 | \$2,749 | \$4,351 | \$3,986 |
| 61st Senate District DFL | | | | | | | | |
| | | 2009 | \$1,916 | \$2,803 | \$0 | \$0 | \$1,514 | \$3,205 |
| | | 2010 | \$3,205 | \$2,475 | \$0 | \$0 | \$5,005 | \$675 |
| 62nd Senate District DFL | | | | | | | | |
| | | 2009 | \$5,050 | \$3,479 | \$838 | \$0 | \$2,743 | \$4,947 |
| | | 2010 | \$4,929 | \$12,279 | \$7,041 | \$0 | \$7,469 | \$2,698 |
| 63rd Senate District DFL | | | | | | | | |
| | | 2009 | \$4,686 | \$9,528 | \$0 | \$0 | \$11,538 | \$2,700 |
| | | 2010 | \$2,700 | \$15,332 | \$1,800 | \$0 | \$12,348 | \$4,084 |
| 64th Senate District DFL | | | | | | | | |
| | | 2009 | \$7,481 | \$3,546 | \$425 | \$0 | \$1,567 | \$9,050 |
| | | 2010 | \$9,050 | \$8,707 | \$4,040 | \$0 | \$6,323 | \$8,103 |
| 65th Senate District DFL | | | | | | | | |
| | | 2009 | \$766 | \$2,649 | \$0 | \$0 | \$220 | \$3,194 |
| | | 2010 | \$3,194 | \$16,923 | \$1,200 | \$0 | \$19,609 | \$258 |
| 66A House District DFL | | | | | | | | |
| | | 2009 | \$311 | \$0 | \$0 | \$0 | \$257 | \$54 |
| | | 2010 | \$54 | \$757 | \$0 | \$0 | \$0 | \$811 |
| 66B House District DFL | | | | | | | | |
| | | 2009 | \$10,952 | \$11,100 | \$6,500 | \$0 | \$2,590 | \$12,997 |
| | | 2010 | \$12,997 | \$11,100 | \$15,150 | \$0 | \$6 | \$8,954 |
| 66th Senate District DFL | | | | | | | | |
| | | 2009 | \$2,066 | \$1,100 | \$105 | \$0 | \$577 | \$2,589 |
| | | 2010 | \$2,589 | \$14,303 | \$10,170 | \$0 | \$4,469 | \$2,253 |

Financial Status - Political Party Units 2009/2010

| <i>Party Type</i> | <i>Party Unit Name</i> | <i>Year</i> | <i>Beginning Cash Balance</i> | <i>Contributions Received (Cash and Inkind)</i> | <i>Contributions Made (Cash and inkind)</i> | <i>Independent Expenditures</i> | <i>Other Expenditures</i> | <i>Ending Cash Balance</i> |
|------------------------------------|------------------------|-------------|-------------------------------|---|---|---------------------------------|---------------------------|----------------------------|
| 67th Senate District DFL | | | | | | | | |
| | | 2009 | \$2,984 | \$4,743 | \$1,493 | \$0 | \$1,026 | \$5,397 |
| | | 2010 | \$5,397 | \$2,341 | \$2,257 | \$0 | \$3,082 | \$2,749 |
| Aitkin County DFL Committee | | | | | | | | |
| | | 2009 | \$3,125 | \$5,670 | \$2,640 | \$0 | \$1,677 | \$4,478 |
| | | 2010 | \$4,478 | \$11,389 | \$4,257 | \$0 | \$8,327 | \$3,451 |
| Anoka County DFL | | | | | | | | |
| | | 2009 | \$0 | \$250 | \$0 | \$0 | \$26 | \$224 |
| | | 2010 | \$224 | \$10,339 | \$4,415 | \$0 | \$5,122 | \$535 |
| Becker County DFL | | | | | | | | |
| | | 2009 | \$2,326 | \$1,400 | \$0 | \$0 | \$2,386 | \$1,390 |
| | | 2010 | \$1,390 | \$4,277 | \$0 | \$0 | \$2,592 | \$3,077 |
| Beltrami County DFL | | | | | | | | |
| | | 2009 | \$255 | \$4,403 | \$540 | \$0 | \$1,886 | \$2,232 |
| | | 2010 | \$2,232 | \$6,074 | \$2,340 | \$0 | \$4,845 | \$1,121 |
| Benton County DFL | | | | | | | | |
| | | 2009 | \$299 | \$0 | \$0 | \$0 | \$100 | \$199 |
| | | 2010 | \$199 | \$0 | \$0 | \$0 | \$104 | \$95 |
| Big Stone County DFL | | | | | | | | |
| | | 2009 | \$650 | \$0 | \$0 | \$0 | \$45 | \$605 |
| | | 2010 | \$605 | \$1,025 | \$60 | \$0 | \$502 | \$1,068 |
| Blue Earth County DFL | | | | | | | | |
| | | 2009 | \$840 | \$975 | \$420 | \$0 | \$349 | \$1,046 |
| | | 2010 | \$1,046 | \$1,461 | \$420 | \$0 | \$884 | \$1,203 |
| Brooklyn Center DFL | | | | | | | | |
| | | 2009 | \$105 | \$153 | \$0 | \$0 | \$5 | \$253 |
| | | 2010 | \$253 | \$172 | \$0 | \$0 | \$0 | \$355 |
| Brown County DFL | | | | | | | | |
| | | 2009 | \$190 | \$4,826 | \$250 | \$0 | \$1,389 | \$3,378 |
| | | 2010 | \$3,378 | \$858 | \$650 | \$705 | \$1,734 | \$1,147 |
| Carlton County DFL | | | | | | | | |
| | | 2009 | \$570 | \$6,515 | \$400 | \$0 | \$1,383 | \$5,302 |
| | | 2010 | \$5,502 | \$2,831 | \$4,000 | \$0 | \$2,150 | \$2,184 |

Financial Status - Political Party Units 2009/2010

| <i>Party Type</i> | <i>Party Unit Name</i> | <i>Year</i> | <i>Beginning Cash Balance</i> | <i>Contributions Received (Cash and Inkind)</i> | <i>Contributions Made (Cash and inkind)</i> | <i>Independent Expenditures</i> | <i>Other Expenditures</i> | <i>Ending Cash Balance</i> |
|------------------------------|------------------------|-------------|-------------------------------|---|---|---------------------------------|---------------------------|----------------------------|
| Cass County DFL | | | | | | | | |
| | | 2009 | \$1,935 | \$0 | \$0 | \$0 | \$439 | \$2,821 |
| | | 2010 | \$2,821 | \$3,517 | \$4,380 | \$0 | \$902 | \$1,055 |
| Chippewa County DFL | | | | | | | | |
| | | 2009 | \$116 | \$0 | \$0 | \$0 | \$0 | \$116 |
| | | 2010 | \$116 | \$352 | \$0 | \$0 | \$175 | \$293 |
| Chisago County DFL | | | | | | | | |
| | | 2009 | \$3,322 | \$5,591 | \$1,000 | \$0 | \$1,831 | \$3,231 |
| | | 2010 | \$3,231 | \$7,999 | \$2,800 | \$0 | \$3,680 | \$1,576 |
| Clay County DFL | | | | | | | | |
| | | 2009 | \$3,108 | \$1,144 | \$200 | \$0 | \$518 | \$3,534 |
| | | 2010 | \$3,534 | \$1,982 | \$2,000 | \$0 | \$2,328 | \$1,838 |
| Clearwater County DFL | | | | | | | | |
| | | 2009 | \$1,028 | \$234 | \$60 | \$0 | \$267 | \$935 |
| | | 2010 | \$935 | \$100 | \$575 | \$0 | \$283 | \$177 |
| Cook County DFL | | | | | | | | |
| | | 2009 | \$542 | \$100 | \$0 | \$0 | \$0 | \$642 |
| | | 2010 | \$642 | \$793 | \$0 | \$0 | \$997 | \$439 |
| Cottonwood County DFL | | | | | | | | |
| | | 2009 | \$2,298 | \$2,060 | \$294 | \$0 | \$461 | \$3,603 |
| | | 2010 | \$3,603 | \$0 | \$798 | \$0 | \$298 | \$2,507 |
| Crow Wing County DFL | | | | | | | | |
| | | 2009 | \$2,981 | \$1,615 | \$2,100 | \$0 | \$5,580 | \$3,528 |
| | | 2010 | \$3,528 | \$2,579 | \$4,550 | \$0 | \$7,538 | \$1,118 |
| DFL House Caucus | | | | | | | | |
| | | 2009 | \$53,062 | \$649,896 | \$119,964 | \$38,324 | \$193,300 | \$342,469 |
| | | 2010 | \$342,469 | \$2,202,753 | \$1,958,145 | \$252,321 | \$254,502 | \$65,905 |
| DFL Senate Caucus | | | | | | | | |
| | | 2009 | \$258,555 | \$615,119 | \$254,914 | \$0 | \$282,440 | \$330,645 |
| | | 2010 | \$330,645 | \$2,183,279 | \$2,223,530 | \$6,812 | \$282,279 | \$1,483 |
| Dodge County DFL | | | | | | | | |
| | | 2009 | \$2,030 | \$2,835 | \$190 | \$0 | \$1,035 | \$3,815 |
| | | 2010 | \$3,815 | \$801 | \$1,340 | \$0 | \$1,391 | \$1,885 |

Financial Status - Political Party Units 2009/2010

| <i>Party Type</i> | <i>Party Unit Name</i> | <i>Year</i> | <i>Beginning Cash Balance</i> | <i>Contributions Received (Cash and Inkind)</i> | <i>Contributions Made (Cash and Inkind)</i> | <i>Independent Expenditures</i> | <i>Other Expenditures</i> | <i>Ending Cash Balance</i> |
|-----------------------------|------------------------|-------------|-------------------------------|---|---|---------------------------------|---------------------------|----------------------------|
| Douglas County DFL | | | | | | | | |
| | | 2009 | \$2,379 | \$3,600 | \$0 | \$0 | \$747 | \$5,657 |
| | | 2010 | \$5,657 | \$5,447 | \$2,640 | \$77 | \$7,360 | \$1,028 |
| Duluth DFL | | | | | | | | |
| | | 2009 | \$414 | \$80,223 | \$0 | \$0 | \$74,285 | \$6,448 |
| | | 2010 | \$6,448 | \$0 | \$0 | \$0 | \$4,436 | \$2,012 |
| Faribault County DFL | | | | | | | | |
| | | 2009 | \$56 | \$2,245 | \$90 | \$0 | \$858 | \$1,353 |
| | | 2010 | \$1,353 | \$1,527 | \$800 | \$0 | \$1,912 | \$167 |
| Fillmore County DFL | | | | | | | | |
| | | 2009 | \$2,028 | \$1,055 | \$0 | \$0 | \$1,324 | \$1,758 |
| | | 2010 | \$1,758 | \$722 | \$1,000 | \$0 | \$685 | \$796 |
| Freeborn County DFL | | | | | | | | |
| | | 2009 | \$788 | \$4,492 | \$0 | \$0 | \$3,846 | \$1,434 |
| | | 2010 | \$1,434 | \$3,259 | \$500 | \$0 | \$3,221 | \$972 |
| Goodhue County DFL | | | | | | | | |
| | | 2009 | \$1,052 | \$1,604 | \$0 | \$0 | \$916 | \$1,739 |
| | | 2010 | \$1,739 | \$2,212 | \$1,000 | \$0 | \$2,367 | \$584 |
| Grant County DFL | | | | | | | | |
| | | 2009 | \$3,306 | \$3,754 | \$0 | \$0 | \$1,511 | \$5,549 |
| | | 2010 | \$5,549 | \$2,584 | \$2,750 | \$0 | \$2,820 | \$2,563 |
| Hennepin County DFL | | | | | | | | |
| | | 2009 | \$1,130 | \$0 | \$0 | \$0 | \$0 | \$1,130 |
| | | 2010 | \$1,130 | \$4,041 | \$0 | \$0 | \$4,574 | \$598 |
| Houston County DFL | | | | | | | | |
| | | 2009 | \$323 | \$329 | \$0 | \$0 | \$608 | \$150 |
| | | 2010 | \$150 | \$595 | \$130 | \$0 | \$390 | \$99 |
| Hubbard County DFL | | | | | | | | |
| | | 2009 | \$2,891 | \$8,230 | \$1,400 | \$0 | \$4,053 | \$5,712 |
| | | 2010 | \$5,712 | \$6,407 | \$6,218 | \$0 | \$4,162 | \$1,739 |
| Isanti County DFL | | | | | | | | |
| | | 2009 | \$1,406 | \$3,385 | \$675 | \$0 | \$650 | \$3,466 |
| | | 2010 | \$3,466 | \$3,924 | \$2,000 | \$0 | \$3,331 | \$2,060 |

Financial Status - Political Party Units 2009/2010

| <i>Party Type</i> | <i>Party Unit Name</i> | <i>Year</i> | <i>Beginning Cash Balance</i> | <i>Contributions Received (Cash and Inkind)</i> | <i>Contributions Made (Cash and inkind)</i> | <i>Independent Expenditures</i> | <i>Other Expenditures</i> | <i>Ending Cash Balance</i> |
|-------------------------------------|------------------------|-------------|-------------------------------|---|---|---------------------------------|---------------------------|----------------------------|
| Itasca County DFL | | | | | | | | |
| | | 2009 | \$6,137 | \$4,098 | \$0 | \$0 | \$5,635 | \$4,600 |
| | | 2010 | \$4,600 | \$5,855 | \$0 | \$0 | \$9,192 | \$1,263 |
| Jackson County DFL | | | | | | | | |
| | | 2009 | \$57 | \$330 | \$163 | \$0 | \$402 | \$516 |
| | | 2010 | \$516 | \$1,366 | \$933 | \$0 | \$1,042 | \$617 |
| Kanabec County DFL | | | | | | | | |
| | | 2009 | \$1,151 | \$2,807 | \$1,225 | \$0 | \$2,460 | \$335 |
| | | 2010 | \$335 | \$8,179 | \$1,500 | \$0 | \$6,174 | \$841 |
| Kandiyohi County DFL | | | | | | | | |
| | | 2009 | \$7,724 | \$8,463 | \$160 | \$0 | \$4,947 | \$11,191 |
| | | 2010 | \$11,191 | \$7,969 | \$3,100 | \$0 | \$13,654 | \$4,873 |
| Kittson County DFL | | | | | | | | |
| | | 2009 | \$1,376 | \$50 | \$0 | \$0 | \$258 | \$1,168 |
| | | 2010 | \$1,168 | \$0 | \$0 | \$0 | \$254 | \$915 |
| Koochiching County DFL | | | | | | | | |
| | | 2009 | \$3,145 | \$0 | \$0 | \$0 | \$2,408 | \$1,838 |
| | | 2010 | \$1,838 | \$1,354 | \$0 | \$0 | \$4,900 | \$444 |
| Lac Qui Parle County DFL | | | | | | | | |
| | | 2009 | \$2,465 | \$3,437 | \$300 | \$0 | \$1,891 | \$3,761 |
| | | 2010 | \$3,761 | \$2,130 | \$2,000 | \$0 | \$1,854 | \$2,037 |
| Lake County DFL | | | | | | | | |
| | | 2009 | \$424 | \$650 | \$0 | \$0 | \$170 | \$987 |
| | | 2010 | \$987 | \$175 | \$120 | \$0 | \$1,012 | \$367 |
| Lake of the Woods County DFL | | | | | | | | |
| | | 2009 | \$821 | \$0 | \$0 | \$0 | \$50 | \$771 |
| | | 2010 | \$771 | \$455 | \$0 | \$0 | \$90 | \$1,136 |
| LeSueur County DFL | | | | | | | | |
| | | 2009 | \$501 | \$4,259 | \$0 | \$0 | \$1,864 | \$2,876 |
| | | 2010 | \$2,876 | \$3,759 | \$1,250 | \$0 | \$2,860 | \$2,525 |
| Lyon County DFL | | | | | | | | |
| | | 2009 | \$1,478 | \$1,700 | \$0 | \$0 | \$1,250 | \$1,929 |
| | | 2010 | \$1,929 | \$4,150 | \$0 | \$0 | \$3,831 | \$2,405 |

Financial Status - Political Party Units 2009/2010

| <i>Party Type</i> | <i>Party Unit Name</i> | <i>Year</i> | <i>Beginning Cash Balance</i> | <i>Contributions Received (Cash and Inkind)</i> | <i>Contributions Made (Cash and inkind)</i> | <i>Independent Expenditures</i> | <i>Other Expenditures</i> | <i>Ending Cash Balance</i> |
|---|------------------------|-------------|-------------------------------|---|---|---------------------------------|---------------------------|----------------------------|
| Mahnomen County DFL | | | | | | | | |
| | | 2009 | \$470 | \$0 | \$0 | \$0 | \$0 | \$470 |
| | | 2010 | \$470 | \$0 | \$0 | \$0 | \$56 | \$426 |
| Marshall County DFL | | | | | | | | |
| | | 2009 | \$165 | \$200 | \$0 | \$0 | \$335 | \$30 |
| | | 2010 | \$30 | \$926 | \$300 | \$0 | \$245 | \$411 |
| Martin County DFL | | | | | | | | |
| | | 2009 | \$635 | \$300 | \$100 | \$0 | \$325 | \$1,010 |
| | | 2010 | \$1,010 | \$1,267 | \$864 | \$0 | \$1,215 | \$247 |
| McLeod County DFL | | | | | | | | |
| | | 2009 | \$1,622 | \$1,862 | \$120 | \$0 | \$1,624 | \$1,740 |
| | | 2010 | \$1,740 | \$1,663 | \$1,570 | \$0 | \$647 | \$1,186 |
| Meeker County DFL | | | | | | | | |
| | | 2009 | \$4,050 | \$1,950 | \$500 | \$0 | \$3,240 | \$4,509 |
| | | 2010 | \$4,509 | \$2,230 | \$2,250 | \$0 | \$4,517 | \$2,025 |
| Mille Lacs County DFL | | | | | | | | |
| | | 2009 | \$1,049 | \$4,191 | \$0 | \$0 | \$3,425 | \$765 |
| | | 2010 | \$765 | \$1,754 | \$300 | \$0 | \$1,970 | \$249 |
| Minn DFL State Central Committee | | | | | | | | |
| | | 2009 | \$12,725 | \$625,001 | \$13,130 | \$585 | \$1,028,703 | \$17,755 |
| | | 2010 | \$17,755 | \$8,312,530 | \$129,000 | \$3,392,043 | \$5,327,816 | \$6,658 |
| Minneapolis DFL Committee | | | | | | | | |
| | | 2009 | \$13,348 | \$19,219 | \$251 | \$0 | \$23,972 | \$9,618 |
| | | 2010 | \$9,618 | \$23,765 | \$21,670 | \$0 | \$8,542 | \$6,766 |
| Morrison County DFL | | | | | | | | |
| | | 2009 | \$1,181 | \$4,314 | \$50 | \$0 | \$2,695 | \$2,685 |
| | | 2010 | \$2,685 | \$2,804 | \$1,750 | \$557 | \$1,386 | \$1,797 |
| Mower County DFL | | | | | | | | |
| | | 2009 | \$2,550 | \$1,599 | \$0 | \$0 | \$2,199 | \$2,000 |
| | | 2010 | \$2,000 | \$2,307 | \$270 | \$0 | \$2,733 | \$1,353 |
| Murray County DFL | | | | | | | | |
| | | 2009 | \$2,308 | \$3,345 | \$831 | \$0 | \$218 | \$4,604 |
| | | 2010 | \$4,604 | \$1,256 | \$2,999 | \$0 | \$1,450 | \$1,729 |

Financial Status - Political Party Units 2009/2010

| <i>Party Type</i> | <i>Party Unit Name</i> | <i>Year</i> | <i>Beginning Cash Balance</i> | <i>Contributions Received (Cash and Inkind)</i> | <i>Contributions Made (Cash and inkind)</i> | <i>Independent Expenditures</i> | <i>Other Expenditures</i> | <i>Ending Cash Balance</i> |
|------------------------------|------------------------|-------------|-------------------------------|---|---|---------------------------------|---------------------------|----------------------------|
| Nicollet County DFL | | | | | | | | |
| | | 2009 | \$397 | \$799 | \$0 | \$0 | \$379 | \$817 |
| | | 2010 | \$817 | \$810 | \$210 | \$0 | \$761 | \$656 |
| Nobles County DFL | | | | | | | | |
| | | 2009 | \$348 | \$4,430 | \$290 | \$0 | \$389 | \$4,098 |
| | | 2010 | \$4,098 | \$100 | \$2,561 | \$0 | \$609 | \$1,029 |
| Norman County DFL | | | | | | | | |
| | | 2009 | \$773 | \$150 | \$0 | \$0 | \$50 | \$873 |
| | | 2010 | \$873 | \$363 | \$0 | \$0 | \$597 | \$638 |
| Olmsted County DFL | | | | | | | | |
| | | 2009 | \$21,595 | \$29,612 | \$0 | \$0 | \$47,475 | \$6,578 |
| | | 2010 | \$6,578 | \$32,378 | \$528 | \$0 | \$49,880 | \$3,896 |
| Otter Tail County DFL | | | | | | | | |
| | | 2009 | \$581 | \$9,553 | \$0 | \$0 | \$10,056 | \$78 |
| | | 2010 | \$4,431 | \$4,544 | \$2,320 | \$0 | \$0 | \$825 |
| Pennington County DFL | | | | | | | | |
| | | 2009 | \$1,261 | \$500 | \$0 | \$0 | \$398 | \$1,363 |
| | | 2010 | \$1,363 | \$572 | \$500 | \$0 | \$316 | \$1,119 |
| Pine County DFL | | | | | | | | |
| | | 2009 | \$891 | \$2,000 | \$700 | \$0 | \$587 | \$2,892 |
| | | 2010 | \$2,892 | \$5,100 | \$4,637 | \$0 | \$2,633 | \$598 |
| Pipestone County DFL | | | | | | | | |
| | | 2009 | \$382 | \$1,387 | \$336 | \$0 | \$632 | \$801 |
| | | 2010 | \$801 | \$273 | \$460 | \$0 | \$298 | \$316 |
| Polk County DFL | | | | | | | | |
| | | 2009 | \$1,550 | \$950 | \$0 | \$0 | \$1,031 | \$1,469 |
| | | 2010 | \$1,469 | \$460 | \$0 | \$0 | \$1,006 | \$923 |
| Pope County DFL | | | | | | | | |
| | | 2009 | \$444 | \$1,209 | \$0 | \$0 | \$581 | \$1,072 |
| | | 2010 | \$1,072 | \$1,186 | \$600 | \$0 | \$1,016 | \$643 |
| Precinct 12 DFL | | | | | | | | |
| | | 2009 | \$21,753 | \$17,790 | \$1,100 | \$0 | \$13,699 | \$24,815 |
| | | 2010 | \$24,815 | \$10,760 | \$0 | \$0 | \$5,412 | \$30,162 |

Financial Status - Political Party Units 2009/2010

| <i>Party Type</i> | <i>Party Unit Name</i> | <i>Year</i> | <i>Beginning Cash Balance</i> | <i>Contributions Received (Cash and Inkind)</i> | <i>Contributions Made (Cash and inkind)</i> | <i>Independent Expenditures</i> | <i>Other Expenditures</i> | <i>Ending Cash Balance</i> |
|-----------------------------|------------------------|-------------|-------------------------------|---|---|---------------------------------|---------------------------|----------------------------|
| Red Lake County DFL | | | | | | | | |
| | | 2009 | \$327 | \$0 | \$0 | \$0 | \$0 | \$327 |
| | | 2010 | \$327 | \$0 | \$60 | \$0 | \$120 | \$166 |
| Redwood County DFL | | | | | | | | |
| | | 2009 | \$2,267 | \$0 | \$0 | \$0 | \$1 | \$2,266 |
| | | 2010 | \$2,266 | \$50 | \$1,000 | \$0 | \$111 | \$1,220 |
| Renville County DFL | | | | | | | | |
| | | 2009 | \$797 | \$907 | \$0 | \$0 | \$436 | \$1,198 |
| | | 2010 | \$1,198 | \$1,569 | \$905 | \$0 | \$1,096 | \$766 |
| Rice County DFL | | | | | | | | |
| | | 2009 | \$1,545 | \$9,058 | \$0 | \$0 | \$5,966 | \$4,637 |
| | | 2010 | \$4,637 | \$3,854 | \$2,500 | \$0 | \$5,574 | \$688 |
| Rock County DFL | | | | | | | | |
| | | 2009 | \$3,038 | \$1,725 | \$205 | \$0 | \$2,050 | \$2,508 |
| | | 2010 | \$2,508 | \$0 | \$1,356 | \$0 | \$1,492 | \$456 |
| Roseau County DFL | | | | | | | | |
| | | 2009 | \$890 | \$400 | \$0 | \$0 | \$250 | \$840 |
| | | 2010 | \$840 | \$150 | \$200 | \$0 | \$232 | \$557 |
| Scott County DFL | | | | | | | | |
| | | 2009 | \$755 | \$149 | \$0 | \$0 | \$646 | \$258 |
| | | 2010 | \$258 | \$1,156 | \$0 | \$0 | \$627 | \$787 |
| Sherburne County DFL | | | | | | | | |
| | | 2009 | \$2,518 | \$3,496 | \$0 | \$0 | \$2,033 | \$3,981 |
| | | 2010 | \$3,981 | \$2,452 | \$3,300 | \$0 | \$923 | \$2,209 |
| Sibley County DFL | | | | | | | | |
| | | 2009 | \$352 | \$2,500 | \$0 | \$0 | \$1,546 | \$1,307 |
| | | 2010 | \$1,307 | \$2,785 | \$1,410 | \$0 | \$2,204 | \$478 |
| St Francis DFL | | | | | | | | |
| | | 2009 | \$367 | \$0 | \$0 | \$0 | \$10 | \$387 |
| | | 2010 | \$387 | \$0 | \$0 | \$0 | \$35 | \$387 |
| St Louis County DFL | | | | | | | | |
| | | 2009 | \$2,240 | \$0 | \$0 | \$0 | \$0 | \$2,240 |
| | | 2010 | \$2,240 | \$0 | \$0 | \$0 | \$0 | \$2,240 |

Financial Status - Political Party Units 2009/2010

| <i>Party Type</i> | <i>Party Unit Name</i> | <i>Year</i> | <i>Beginning Cash Balance</i> | <i>Contributions Received (Cash and Inkind)</i> | <i>Contributions Made (Cash and inkind)</i> | <i>Independent Expenditures</i> | <i>Other Expenditures</i> | <i>Ending Cash Balance</i> |
|-----------------------------|------------------------|-------------|-------------------------------|---|---|---------------------------------|---------------------------|----------------------------|
| St Paul DFL | | | | | | | | |
| | | 2009 | \$1,084 | \$126,519 | \$22,261 | \$0 | \$72,546 | \$32,776 |
| | | 2010 | \$32,776 | \$0 | \$1,350 | \$0 | \$4,578 | \$26,848 |
| Stearns County DFL | | | | | | | | |
| | Terminated | 2009 | \$303 | \$0 | \$0 | \$0 | \$303 | \$0 |
| Steele County DFL | | | | | | | | |
| | | 2009 | \$113 | \$1,110 | \$210 | \$0 | \$1,061 | \$780 |
| | | 2010 | \$780 | \$1,003 | \$260 | \$0 | \$3,122 | \$850 |
| Stevens County DFL | | | | | | | | |
| | | 2009 | \$231 | \$300 | \$0 | \$0 | \$196 | \$448 |
| | | 2010 | \$448 | \$1,657 | \$770 | \$0 | \$476 | \$738 |
| Swift County DFL | | | | | | | | |
| | | 2009 | \$627 | \$350 | \$450 | \$0 | \$237 | \$290 |
| | | 2010 | \$290 | \$2,511 | \$990 | \$0 | \$843 | \$968 |
| Todd County DFL | | | | | | | | |
| | | 2009 | \$1,528 | \$1,203 | \$450 | \$0 | \$921 | \$1,230 |
| | | 2010 | \$1,230 | \$1,401 | \$1,200 | \$0 | \$1,119 | \$311 |
| Traverse County DFL | | | | | | | | |
| | | 2009 | \$570 | \$150 | \$60 | \$0 | \$70 | \$590 |
| | | 2010 | \$590 | \$1,108 | \$0 | \$0 | \$464 | \$1,234 |
| Wabasha County DFL | | | | | | | | |
| | | 2009 | \$1,743 | \$990 | \$390 | \$0 | \$1,100 | \$1,520 |
| | | 2010 | \$1,520 | \$2,688 | \$0 | \$0 | \$1,346 | \$3,044 |
| Wadena County DFL | | | | | | | | |
| | | 2009 | \$367 | \$3,831 | \$0 | \$0 | \$1,028 | \$3,170 |
| | | 2010 | \$3,170 | \$1,762 | \$2,325 | \$0 | \$980 | \$1,602 |
| Waseca County DFL | | | | | | | | |
| | | 2009 | \$509 | \$8,060 | \$0 | \$0 | \$832 | \$7,737 |
| | | 2010 | \$7,737 | \$1,594 | \$2,000 | \$0 | \$2,136 | \$5,232 |
| Watsonwan County DFL | | | | | | | | |
| | | 2009 | \$221 | \$1,294 | \$0 | \$0 | \$677 | \$838 |
| | | 2010 | \$838 | \$705 | \$200 | \$0 | \$569 | \$675 |

Financial Status - Political Party Units 2009/2010

| <i>Party Type</i> | <i>Party Unit Name</i> | <i>Year</i> | <i>Beginning Cash Balance</i> | <i>Contributions Received (Cash and Inkind)</i> | <i>Contributions Made (Cash and inkind)</i> | <i>Independent Expenditures</i> | <i>Other Expenditures</i> | <i>Ending Cash Balance</i> |
|---|------------------------|-------------|-------------------------------|---|---|---------------------------------|---------------------------|----------------------------|
| Wilkin County DFL | | | | | | | | |
| | | 2009 | \$2 | \$0 | \$0 | \$0 | \$0 | \$2 |
| | Terminated | 2010 | \$2 | \$0 | \$0 | \$0 | \$0 | \$2 |
| Winona County DFL | | | | | | | | |
| | | 2009 | \$2,399 | \$12,916 | \$660 | \$0 | \$12,904 | \$1,752 |
| | | 2010 | \$1,752 | \$9,502 | \$330 | \$0 | \$10,329 | \$595 |
| Wright County DFL | | | | | | | | |
| | Terminated | 2009 | \$2,045 | \$0 | \$838 | \$0 | \$1,207 | \$0 |
| Yellow Medicine County DFL | | | | | | | | |
| | | 2009 | \$1,227 | \$2,050 | \$1,200 | \$0 | \$184 | \$1,901 |
| | | 2010 | \$1,901 | \$1,175 | \$2,100 | \$0 | \$2,392 | \$50 |
| Democratic Farmer Labor Party Totals | | | \$2,291,901 | \$16,522,294 | \$5,474,483 | \$3,713,376 | \$8,625,898 | \$1,963,318 |
| Green Party of Minnesota | | | | | | | | |
| 3rd Congressional District GPM | | | | | | | | |
| | | 2009 | \$275 | \$0 | \$100 | \$0 | \$122 | \$53 |
| | | 2010 | \$53 | \$230 | \$0 | \$0 | \$150 | \$133 |
| 4th Congressional District GPM | | | | | | | | |
| | | 2009 | \$1,308 | \$5,680 | \$0 | \$0 | \$3,967 | \$3,021 |
| | | 2010 | \$3,021 | \$2,873 | \$0 | \$0 | \$4,630 | \$1,264 |
| 5th Congressional District GPM | | | | | | | | |
| | | 2009 | \$1,479 | \$1,325 | \$0 | \$0 | \$2,147 | \$599 |
| | | 2010 | \$688 | \$1,477 | \$0 | \$0 | \$1,741 | \$424 |
| 23rd Senate District GPM | | | | | | | | |
| | | 2009 | \$442 | \$150 | \$0 | \$0 | \$0 | \$592 |
| | | 2010 | \$592 | \$187 | \$0 | \$0 | \$143 | \$636 |
| 45th Senate District GPM | | | | | | | | |
| | | 2009 | \$100 | \$0 | \$0 | \$0 | \$0 | \$100 |
| | | 2010 | \$100 | \$0 | \$0 | \$0 | \$0 | \$100 |
| 61st Senate District GPM | | | | | | | | |
| | | 2010 | \$0 | \$164 | \$0 | \$0 | \$153 | \$12 |
| Bemidji GPM | | | | | | | | |
| | Terminated | 2009 | \$327 | \$0 | \$327 | \$0 | \$0 | \$0 |

Financial Status - Political Party Units 2009/2010

| <i>Party Type</i> | <i>Party Unit Name</i> | <i>Year</i> | <i>Beginning Cash Balance</i> | <i>Contributions Received (Cash and Inkind)</i> | <i>Contributions Made (Cash and Inkind)</i> | <i>Independent Expenditures</i> | <i>Other Expenditures</i> | <i>Ending Cash Balance</i> |
|--|------------------------|-------------|-------------------------------|---|---|---------------------------------|---------------------------|----------------------------|
| Clay County GPM | | | | | | | | |
| | | 2009 | \$233 | \$0 | \$0 | \$0 | \$0 | \$233 |
| | | 2010 | \$233 | \$0 | \$0 | \$0 | \$0 | \$233 |
| Dakota County GPM | | | | | | | | |
| | | 2009 | \$5 | \$105 | \$0 | \$0 | \$9 | \$100 |
| | | 2010 | \$100 | \$58 | \$0 | \$0 | \$0 | \$158 |
| Duluth GPM | | | | | | | | |
| | | 2009 | \$787 | \$375 | \$0 | \$0 | \$429 | \$733 |
| | Terminated | 2010 | \$733 | \$48 | \$0 | \$0 | \$737 | \$44 |
| Edina GPM | | | | | | | | |
| | | 2009 | \$315 | \$0 | \$0 | \$0 | \$0 | \$315 |
| | | 2010 | \$315 | \$0 | \$0 | \$0 | \$0 | \$315 |
| Green Party of Minn | | | | | | | | |
| | | 2009 | \$6,543 | \$15,869 | \$0 | \$0 | \$21,861 | \$1,098 |
| | | 2010 | \$1,098 | \$15,047 | \$0 | \$0 | \$17,441 | \$716 |
| Olmsted County GPM | | | | | | | | |
| | | 2009 | \$384 | \$0 | \$0 | \$0 | \$0 | \$384 |
| | | 2010 | \$384 | \$0 | \$0 | \$0 | \$0 | \$384 |
| St Cloud Green Party | | | | | | | | |
| | Terminated | 2009 | \$936 | \$0 | \$639 | \$0 | \$300 | \$0 |
| Washington County GPM | | | | | | | | |
| | | 2009 | \$96 | \$10 | \$0 | \$0 | \$0 | \$106 |
| | Terminated | 2010 | \$106 | \$0 | \$96 | \$0 | \$0 | \$10 |
| Winona County GPM | | | | | | | | |
| | | 2009 | \$1,008 | \$0 | \$0 | \$0 | \$0 | \$1,008 |
| | | 2010 | \$1,008 | \$0 | \$0 | \$0 | \$0 | \$1,008 |
| Green Party of Minnesota Totals | | | \$22,672 | \$43,597 | \$1,162 | \$0 | \$53,831 | \$13,780 |
| Independence Party of Minnesota | | | | | | | | |
| 1st Congressional District IPMN | | | | | | | | |
| | | 2009 | \$156 | \$3,595 | \$50 | \$0 | \$1,337 | \$2,189 |
| | | 2010 | \$2,189 | \$3,897 | \$670 | \$0 | \$5,272 | \$376 |
| 2nd Congressional District IPMN | | | | | | | | |
| | | 2009 | \$642 | \$750 | \$0 | \$0 | \$1,022 | \$370 |
| | | 2010 | \$370 | \$1,010 | \$0 | \$0 | \$679 | \$701 |

Financial Status - Political Party Units 2009/2010

| <i>Party Type</i> | <i>Party Unit Name</i> | <i>Year</i> | <i>Beginning Cash Balance</i> | <i>Contributions Received (Cash and Inkind)</i> | <i>Contributions Made (Cash and inkind)</i> | <i>Independent Expenditures</i> | <i>Other Expenditures</i> | <i>Ending Cash Balance</i> |
|---|------------------------|-------------|-------------------------------|---|---|---------------------------------|---------------------------|----------------------------|
| 3rd Congressional District IPMN | | | | | | | | |
| | | 2009 | \$72 | \$150 | \$0 | \$0 | \$48 | \$174 |
| | | 2010 | \$174 | \$69 | \$0 | \$0 | \$84 | \$160 |
| 4th Congressional District IPMN | | | | | | | | |
| | | 2009 | \$1,201 | \$0 | \$0 | \$0 | \$10 | \$1,191 |
| | | 2010 | \$1,191 | \$65 | \$600 | \$0 | \$71 | \$585 |
| 5th Congressional District IPMN | | | | | | | | |
| | | 2009 | \$4 | \$0 | \$0 | \$0 | \$0 | \$4 |
| | | 2010 | \$4 | \$0 | \$0 | \$0 | \$0 | \$4 |
| 6th Congressional District IPMN | | | | | | | | |
| | | 2009 | \$0 | \$0 | \$0 | \$0 | \$0 | \$0 |
| Terminated | | 2010 | \$0 | \$0 | \$0 | \$0 | \$0 | \$0 |
| 7th Congressional District IPMN | | | | | | | | |
| | | 2009 | \$43 | \$0 | \$0 | \$0 | \$6 | \$37 |
| | | 2010 | \$37 | \$0 | \$0 | \$0 | \$0 | \$37 |
| 8th Congressional District IPMN | | | | | | | | |
| | | 2009 | \$110 | \$0 | \$0 | \$0 | \$77 | \$34 |
| | | 2010 | \$34 | \$206 | \$0 | \$0 | \$99 | \$141 |
| 52nd Senate District IPMN | | | | | | | | |
| | | 2010 | \$0 | \$103 | \$0 | \$0 | \$0 | \$103 |
| Independence Party of Minn | | | | | | | | |
| | | 2009 | \$5,451 | \$18,379 | \$0 | \$0 | \$23,531 | \$203 |
| | | 2010 | \$203 | \$35,431 | \$20,600 | \$0 | \$13,849 | \$2,461 |
| Independence Party of Minnesota Totals | | | \$11,880 | \$63,655 | \$21,920 | \$0 | \$46,084 | \$8,767 |
| Republican Party of Minnesota | | | | | | | | |
| 1st Congressional District RPM | | | | | | | | |
| | | 2009 | \$11,444 | \$21,894 | \$0 | \$0 | \$13,590 | \$21,672 |
| | | 2010 | \$21,672 | \$49,178 | \$23,250 | \$5,156 | \$34,764 | \$515 |
| 2nd Congressional District RPM | | | | | | | | |
| | | 2009 | \$1,751 | \$30,768 | \$1,145 | \$0 | \$34,733 | \$1,022 |
| | | 2010 | \$1,022 | \$11,341 | \$10,300 | \$0 | \$13,159 | \$121 |
| 3rd Congressional District RPM | | | | | | | | |
| | | 2009 | \$10,825 | \$24,408 | \$3,000 | \$0 | \$14,707 | \$17,585 |
| | | 2010 | \$17,585 | \$21,016 | \$3,500 | \$0 | \$11,866 | \$23,245 |

Financial Status - Political Party Units 2009/2010

| <i>Party Type</i> | <i>Party Unit Name</i> | <i>Year</i> | <i>Beginning Cash Balance</i> | <i>Contributions Received (Cash and Inkind)</i> | <i>Contributions Made (Cash and inkind)</i> | <i>Independent Expenditures</i> | <i>Other Expenditures</i> | <i>Ending Cash Balance</i> |
|---------------------------------------|------------------------|-------------|-------------------------------|---|---|---------------------------------|---------------------------|----------------------------|
| 4th Congressional District RPM | | | | | | | | |
| | | 2009 | \$630 | \$5,749 | \$0 | \$0 | \$2,456 | \$3,923 |
| | | 2010 | \$3,923 | \$8,122 | \$4,500 | \$0 | \$2,329 | \$3,941 |
| 5th Congressional District RPM | | | | | | | | |
| | | 2009 | \$28 | \$5,104 | \$250 | \$0 | \$3,536 | \$1,346 |
| | | 2010 | \$1,346 | \$8,714 | \$0 | \$0 | \$9,002 | \$1,058 |
| 5th Senate District RPM | | | | | | | | |
| | | 2009 | \$1,159 | \$3,421 | \$0 | \$0 | \$4,149 | \$1,133 |
| | | 2010 | \$1,133 | \$8,472 | \$800 | \$0 | \$8,391 | \$2,874 |
| 6B House District RPM | | | | | | | | |
| | | 2009 | \$430 | \$686 | \$0 | \$0 | \$687 | \$511 |
| | | 2010 | \$511 | \$335 | \$600 | \$0 | \$411 | \$391 |
| 6th Congressional District RPM | | | | | | | | |
| | | 2009 | \$3,199 | \$9,341 | \$0 | \$0 | \$4,534 | \$8,006 |
| | | 2010 | \$8,006 | \$14,149 | \$11,250 | \$0 | \$6,458 | \$7,428 |
| 7A House District RPM | | | | | | | | |
| | | 2009 | \$748 | \$498 | \$0 | \$0 | \$219 | \$1,027 |
| | | 2010 | \$1,027 | \$0 | \$500 | \$0 | \$241 | \$776 |
| 7B House District RPM | | | | | | | | |
| | | 2009 | \$736 | \$100 | \$0 | \$0 | \$128 | \$759 |
| | | 2010 | \$759 | \$0 | \$0 | \$0 | \$9 | \$1,111 |
| 7th Congressional District RPM | | | | | | | | |
| | | 2009 | \$1,743 | \$11,370 | \$0 | \$0 | \$8,229 | \$5,390 |
| | | 2010 | \$5,390 | \$20,282 | \$9,430 | \$0 | \$16,213 | \$216 |
| 8th Congressional District RPM | | | | | | | | |
| | | 2009 | \$2,316 | \$3,000 | \$0 | \$0 | \$1,050 | \$4,267 |
| | | 2010 | \$4,267 | \$8,465 | \$5,300 | \$0 | \$5,453 | \$6,570 |
| 13A House District RPM | | | | | | | | |
| | | 2009 | \$203 | \$275 | \$0 | \$0 | \$237 | \$320 |
| | | 2010 | \$320 | \$320 | \$0 | \$0 | \$115 | \$623 |
| 14th Senate District RPM | | | | | | | | |
| | | 2009 | \$1,199 | \$2,352 | \$0 | \$0 | \$1,441 | \$2,236 |
| | | 2010 | \$2,236 | \$7,299 | \$4,400 | \$0 | \$2,326 | \$740 |

Financial Status - Political Party Units 2009/2010

| <i>Party Type</i> | <i>Party Unit Name</i> | <i>Year</i> | <i>Beginning Cash Balance</i> | <i>Contributions Received (Cash and Inkind)</i> | <i>Contributions Made (Cash and inkind)</i> | <i>Independent Expenditures</i> | <i>Other Expenditures</i> | <i>Ending Cash Balance</i> |
|---------------------------------|------------------------|-------------|-------------------------------|---|---|---------------------------------|---------------------------|----------------------------|
| 15th Senate District RPM | | | | | | | | |
| | | 2009 | \$1,646 | \$843 | \$0 | \$0 | \$1,609 | \$880 |
| | | 2010 | \$880 | \$5,431 | \$2,700 | \$0 | \$4,555 | \$166 |
| 16B House District RPM | | | | | | | | |
| | | 2009 | \$1,526 | \$3,545 | \$500 | \$0 | \$3,043 | \$1,528 |
| | | 2010 | \$1,528 | \$8,902 | \$5,800 | \$0 | \$4,098 | \$532 |
| 32nd Senate District RPM | | | | | | | | |
| | | 2009 | \$2,530 | \$9,249 | \$0 | \$0 | \$3,670 | \$8,109 |
| | | 2010 | \$8,109 | \$14,026 | \$6,125 | \$0 | \$6,999 | \$3,323 |
| 33rd Senate District RPM | | | | | | | | |
| | | 2009 | \$6,545 | \$23,877 | \$2,500 | \$0 | \$8,588 | \$10,880 |
| | | 2010 | \$10,880 | \$21,905 | \$11,500 | \$0 | \$13,524 | \$7,770 |
| 35th Senate District RPM | | | | | | | | |
| | | 2009 | \$3,269 | \$2,013 | \$1,500 | \$0 | \$1,083 | \$2,446 |
| | | 2010 | \$2,446 | \$4,497 | \$0 | \$0 | \$5,537 | \$1,139 |
| 36th Senate District RPM | | | | | | | | |
| | | 2009 | \$1,116 | \$3,450 | \$0 | \$0 | \$1,805 | \$3,066 |
| | | 2010 | \$3,066 | \$2,328 | \$4,000 | \$0 | \$3,607 | \$997 |
| 37th Senate District RPM | | | | | | | | |
| | | 2009 | \$1,866 | \$4,130 | \$1,000 | \$0 | \$2,713 | \$2,283 |
| | | 2010 | \$2,283 | \$5,011 | \$700 | \$0 | \$5,378 | \$1,216 |
| 38th Senate District RPM | | | | | | | | |
| | | 2009 | \$1,486 | \$4,476 | \$0 | \$0 | \$1,840 | \$4,122 |
| | | 2010 | \$4,122 | \$5,587 | \$4,000 | \$0 | \$4,406 | \$1,304 |
| 39A House District RPM | | | | | | | | |
| | | 2009 | \$3,537 | \$2,966 | \$0 | \$0 | \$1,405 | \$5,197 |
| | | 2010 | \$5,197 | \$3,247 | \$1,800 | \$0 | \$4,928 | \$1,716 |
| 39B House District RPM | | | | | | | | |
| | | 2009 | \$423 | \$1,127 | \$431 | \$0 | \$171 | \$960 |
| | | 2010 | \$960 | \$769 | \$1,000 | \$0 | \$580 | \$150 |
| 40th Senate District RPM | | | | | | | | |
| | | 2009 | \$2,442 | \$6,313 | \$1,000 | \$0 | \$3,577 | \$4,178 |
| | | 2010 | \$4,178 | \$7,406 | \$4,819 | \$0 | \$5,258 | \$1,507 |

Financial Status - Political Party Units 2009/2010

| <i>Party Type</i> | <i>Party Unit Name</i> | <i>Year</i> | <i>Beginning Cash Balance</i> | <i>Contributions Received (Cash and Inkind)</i> | <i>Contributions Made (Cash and inkind)</i> | <i>Independent Expenditures</i> | <i>Other Expenditures</i> | <i>Ending Cash Balance</i> |
|---------------------------------|------------------------|-------------|-------------------------------|---|---|---------------------------------|---------------------------|----------------------------|
| 41st Senate District RPM | | | | | | | | |
| | | 2009 | \$17,309 | \$29,387 | \$1,500 | \$0 | \$29,914 | \$17,588 |
| | | 2010 | \$17,588 | \$31,752 | \$5,750 | \$0 | \$32,951 | \$10,869 |
| 42nd Senate District RPM | | | | | | | | |
| | | 2009 | \$1,743 | \$10,004 | \$1,500 | \$0 | \$4,967 | \$5,280 |
| | | 2010 | \$5,280 | \$17,317 | \$5,100 | \$6,266 | \$8,141 | \$3,090 |
| 43rd Senate District RPM | | | | | | | | |
| | | 2009 | \$2,508 | \$1,165 | \$50 | \$0 | \$1,483 | \$2,139 |
| | | 2010 | \$3,227 | \$6,662 | \$1,150 | \$0 | \$6,235 | \$587 |
| 44th Senate District RPM | | | | | | | | |
| | | 2009 | \$3,284 | \$7,497 | \$250 | \$0 | \$6,460 | \$4,071 |
| | | 2010 | \$4,071 | \$8,583 | \$5,000 | \$0 | \$6,419 | \$1,234 |
| 45th Senate District RPM | | | | | | | | |
| | | 2009 | \$2,655 | \$6,642 | \$0 | \$0 | \$6,446 | \$2,852 |
| | | 2010 | \$2,852 | \$5,891 | \$3,493 | \$0 | \$2,511 | \$2,670 |
| 46th Senate District RPM | | | | | | | | |
| | | 2009 | \$3,109 | \$2,544 | \$0 | \$0 | \$2,207 | \$3,445 |
| | | 2010 | \$3,445 | \$3,429 | \$4,300 | \$0 | \$1,908 | \$667 |
| 47th Senate District RPM | | | | | | | | |
| | | 2009 | \$3,974 | \$3,230 | \$0 | \$0 | \$1,990 | \$5,106 |
| | | 2010 | \$5,106 | \$6,449 | \$4,750 | \$0 | \$3,793 | \$3,575 |
| 48th Senate District RPM | | | | | | | | |
| | | 2009 | \$4,931 | \$1,538 | \$2,000 | \$0 | \$2,036 | \$2,433 |
| | | 2010 | \$2,433 | \$9,728 | \$3,725 | \$0 | \$5,963 | \$977 |
| 49th Senate District RPM | | | | | | | | |
| | | 2009 | \$1,320 | \$4,445 | \$0 | \$0 | \$3,421 | \$2,655 |
| | | 2010 | \$2,655 | \$10,977 | \$8,989 | \$0 | \$5,572 | \$394 |
| 50A House District RPM | | | | | | | | |
| | | 2009 | \$210 | \$1,978 | \$0 | \$0 | \$964 | \$974 |
| | | 2010 | \$974 | \$2,316 | \$765 | \$214 | \$1,703 | \$574 |
| 50B House District RPM | | | | | | | | |
| | | 2009 | \$1,496 | \$2,627 | \$0 | \$0 | \$2,770 | \$1,776 |
| | | 2010 | \$1,776 | \$3,485 | \$3,175 | \$0 | \$2,586 | \$1,714 |

Financial Status - Political Party Units 2009/2010

| <i>Party Type</i> | <i>Party Unit Name</i> | <i>Year</i> | <i>Beginning Cash Balance</i> | <i>Contributions Received (Cash and Inkind)</i> | <i>Contributions Made (Cash and inkind)</i> | <i>Independent Expenditures</i> | <i>Other Expenditures</i> | <i>Ending Cash Balance</i> |
|---------------------------------|------------------------|-------------|-------------------------------|---|---|---------------------------------|---------------------------|----------------------------|
| 51st Senate District RPM | | | | | | | | |
| | | 2009 | \$1,095 | \$1,940 | \$791 | \$0 | \$1,372 | \$872 |
| | | 2010 | \$872 | \$4,654 | \$2,261 | \$0 | \$2,703 | \$562 |
| 52nd Senate District RPM | | | | | | | | |
| | | 2009 | \$220 | \$5,436 | \$0 | \$0 | \$2,733 | \$2,922 |
| | | 2010 | \$2,922 | \$9,820 | \$6,900 | \$0 | \$3,660 | \$2,182 |
| 53A House District RPM | | | | | | | | |
| | | 2009 | \$2,519 | \$1,390 | \$0 | \$0 | \$1,145 | \$2,766 |
| | | 2010 | \$2,766 | \$8,937 | \$1,500 | \$4,022 | \$4,599 | \$1,584 |
| 53B House District RPM | | | | | | | | |
| | | 2009 | \$1,154 | \$1,015 | \$0 | \$0 | \$795 | \$1,229 |
| | | 2010 | \$1,229 | \$9,881 | \$2,450 | \$0 | \$7,609 | \$920 |
| 54A House District RPM | | | | | | | | |
| | | 2009 | \$4,882 | \$5,410 | \$0 | \$0 | \$2,937 | \$7,362 |
| | | 2010 | \$7,362 | \$6,344 | \$3,000 | \$0 | \$10,360 | \$348 |
| 54B House District RPM | | | | | | | | |
| | | 2009 | \$2,854 | \$1,585 | \$0 | \$0 | \$1,272 | \$3,168 |
| | | 2010 | \$3,168 | \$911 | \$1,000 | \$0 | \$1,658 | \$1,421 |
| 55A House District RPM | | | | | | | | |
| | | 2009 | \$371 | \$225 | \$0 | \$0 | \$262 | \$334 |
| | | 2010 | \$334 | \$847 | \$150 | \$0 | \$411 | \$538 |
| 55B House District RPM | | | | | | | | |
| | | 2009 | \$527 | \$1,837 | \$0 | \$0 | \$266 | \$2,098 |
| | | 2010 | \$2,098 | \$1,625 | \$600 | \$0 | \$1,725 | \$1,398 |
| 56th Senate District RPM | | | | | | | | |
| | | 2009 | \$1,251 | \$5,751 | \$0 | \$0 | \$4,266 | \$2,748 |
| | | 2010 | \$2,748 | \$15,396 | \$7,325 | \$3,248 | \$4,662 | \$2,962 |
| 57th Senate District RPM | | | | | | | | |
| | | 2009 | \$676 | \$1,504 | \$0 | \$0 | \$411 | \$1,769 |
| | | 2010 | \$1,769 | \$1,860 | \$40 | \$0 | \$1,356 | \$2,234 |
| 58th Senate District RPM | | | | | | | | |
| | | 2009 | \$6,864 | \$2,307 | \$0 | \$0 | \$909 | \$8,261 |
| | | 2010 | \$8,261 | \$963 | \$300 | \$0 | \$1,070 | \$7,854 |

Financial Status - Political Party Units 2009/2010

| <i>Party Type</i> | <i>Party Unit Name</i> | <i>Year</i> | <i>Beginning Cash Balance</i> | <i>Contributions Received (Cash and Inkind)</i> | <i>Contributions Made (Cash and inkind)</i> | <i>Independent Expenditures</i> | <i>Other Expenditures</i> | <i>Ending Cash Balance</i> |
|---------------------------------|------------------------|-------------|-------------------------------|---|---|---------------------------------|---------------------------|----------------------------|
| 59th Senate District RPM | | | | | | | | |
| | | 2009 | \$910 | \$150 | \$0 | \$0 | \$185 | \$1,110 |
| | | 2010 | \$1,110 | \$500 | \$850 | \$0 | \$622 | \$615 |
| 60th Senate District RPM | | | | | | | | |
| | | 2009 | \$721 | \$1,715 | \$0 | \$0 | \$1,696 | \$739 |
| | | 2010 | \$739 | \$1,457 | \$0 | \$0 | \$1,451 | \$545 |
| 61st Senate District RPM | | | | | | | | |
| | | 2009 | \$318 | \$204 | \$0 | \$0 | \$60 | \$462 |
| | | 2010 | \$462 | \$330 | \$0 | \$0 | \$360 | \$432 |
| 62nd Senate District RPM | | | | | | | | |
| | | 2009 | \$1,047 | \$645 | \$0 | \$0 | \$656 | \$1,035 |
| | | 2010 | \$1,035 | \$1,483 | \$450 | \$0 | \$941 | \$1,127 |
| 63rd Senate District RPM | | | | | | | | |
| | | 2009 | \$731 | \$1,452 | \$0 | \$0 | \$2,495 | \$869 |
| | | 2010 | \$869 | \$1,400 | \$225 | \$0 | \$2,887 | \$867 |
| 64A House District RPM | | | | | | | | |
| | | 2009 | \$1,668 | \$390 | \$300 | \$0 | \$172 | \$1,586 |
| | | 2010 | \$1,586 | \$1,020 | \$750 | \$0 | \$1,374 | \$481 |
| 64B House District RPM | | | | | | | | |
| | | 2009 | \$970 | \$4,841 | \$0 | \$0 | \$2,897 | \$2,164 |
| | | 2010 | \$2,164 | \$3,036 | \$1,000 | \$1,668 | \$1,274 | \$1,258 |
| 65A House District RPM | | | | | | | | |
| | | 2009 | \$95 | \$150 | \$0 | \$0 | \$0 | \$245 |
| | | 2010 | \$245 | \$150 | \$300 | \$0 | \$0 | \$96 |
| 65B House District RPM | | | | | | | | |
| | | 2009 | \$123 | \$300 | \$100 | \$0 | \$108 | \$215 |
| | | 2010 | \$215 | \$1,414 | \$970 | \$0 | \$311 | \$348 |
| 66A House District RPM | | | | | | | | |
| | | 2009 | \$617 | \$165 | \$0 | \$0 | \$136 | \$696 |
| | | 2010 | \$696 | \$267 | \$100 | \$0 | \$331 | \$532 |
| 66B House District RPM | | | | | | | | |
| | | 2009 | \$3,743 | \$145 | \$0 | \$0 | \$115 | \$3,773 |
| | | 2010 | \$3,773 | \$229 | \$200 | \$0 | \$107 | \$3,695 |

Financial Status - Political Party Units 2009/2010

| <i>Party Type</i> | <i>Party Unit Name</i> | <i>Year</i> | <i>Beginning Cash Balance</i> | <i>Contributions Received (Cash and Inkind)</i> | <i>Contributions Made (Cash and inkind)</i> | <i>Independent Expenditures</i> | <i>Other Expenditures</i> | <i>Ending Cash Balance</i> |
|-------------------------------|------------------------|-------------|-------------------------------|---|---|---------------------------------|---------------------------|----------------------------|
| 67A House District RPM | | | | | | | | |
| | | 2009 | \$733 | \$300 | \$0 | \$0 | \$46 | \$987 |
| | | 2010 | \$996 | \$0 | \$720 | \$0 | \$70 | \$208 |
| 67B House District RPM | | | | | | | | |
| | | 2009 | \$4,055 | \$730 | \$600 | \$0 | \$191 | \$3,992 |
| | | 2010 | \$3,992 | \$230 | \$0 | \$0 | \$694 | \$3,528 |
| Aitkin County RPM | | | | | | | | |
| | | 2009 | \$1,442 | \$2,583 | \$0 | \$0 | \$1,624 | \$2,401 |
| | | 2010 | \$2,401 | \$3,012 | \$1,500 | \$0 | \$3,221 | \$692 |
| Becker County RPM | | | | | | | | |
| | | 2009 | \$624 | \$3,229 | \$300 | \$0 | \$1,575 | \$1,977 |
| | | 2010 | \$1,977 | \$12,547 | \$1,730 | \$0 | \$10,655 | \$2,139 |
| Beltrami County RPM | | | | | | | | |
| | | 2009 | \$1,472 | \$6,588 | \$0 | \$0 | \$7,011 | \$2,134 |
| | | 2010 | \$2,134 | \$11,545 | \$764 | \$0 | \$11,810 | \$493 |
| Benton County RPM | | | | | | | | |
| | | 2009 | \$479 | \$1,120 | \$0 | \$0 | \$2,107 | \$762 |
| | | 2010 | \$762 | \$0 | \$0 | \$0 | \$1,702 | \$363 |
| Big Stone County RPM | | | | | | | | |
| | | 2009 | \$719 | \$0 | \$0 | \$0 | \$636 | \$82 |
| | | 2010 | \$82 | \$0 | \$0 | \$0 | \$0 | \$82 |
| Blue Earth County RPM | | | | | | | | |
| | | 2009 | \$2,619 | \$8,587 | \$0 | \$0 | \$5,181 | \$5,724 |
| | | 2010 | \$5,724 | \$7,104 | \$2,000 | \$0 | \$9,514 | \$1,314 |
| Brown County RPM | | | | | | | | |
| | | 2009 | \$1,439 | \$6,910 | \$1,450 | \$0 | \$1,967 | \$5,548 |
| | | 2010 | \$5,548 | \$6,272 | \$5,400 | \$0 | \$6,285 | \$118 |
| Carlton County RPM | | | | | | | | |
| | | 2009 | \$581 | \$1,116 | \$0 | \$0 | \$585 | \$1,113 |
| | | 2010 | \$1,113 | \$1,750 | \$500 | \$0 | \$1,282 | \$1,081 |
| Carver County RPM | | | | | | | | |
| | | 2009 | \$3,215 | \$4,869 | \$300 | \$0 | \$4,897 | \$2,886 |
| | | 2010 | \$2,886 | \$14,114 | \$1,400 | \$0 | \$14,741 | \$1,604 |

Financial Status - Political Party Units 2009/2010

| <i>Party Type</i> | <i>Party Unit Name</i> | <i>Year</i> | <i>Beginning Cash Balance</i> | <i>Contributions Received (Cash and Inkind)</i> | <i>Contributions Made (Cash and inkind)</i> | <i>Independent Expenditures</i> | <i>Other Expenditures</i> | <i>Ending Cash Balance</i> |
|------------------------------|------------------------|-------------|-------------------------------|---|---|---------------------------------|---------------------------|----------------------------|
| Cass County RPM | | | | | | | | |
| | | 2009 | \$6 | \$1,335 | \$0 | \$0 | \$266 | \$1,074 |
| | | 2010 | \$1,074 | \$2,025 | \$1,500 | \$0 | \$4,112 | \$490 |
| Chippewa County RPM | | | | | | | | |
| | | 2009 | \$119 | \$243 | \$0 | \$0 | \$241 | \$121 |
| | | 2010 | \$121 | \$4,320 | \$1,280 | \$0 | \$1,924 | \$37 |
| Chisago County RPM | | | | | | | | |
| | | 2009 | \$663 | \$23,067 | \$0 | \$0 | \$16,422 | \$5,413 |
| | | 2010 | \$5,413 | \$30,435 | \$5,393 | \$2,355 | \$23,427 | \$1,440 |
| Clay County RPM | | | | | | | | |
| | | 2009 | \$773 | \$2,188 | \$0 | \$0 | \$959 | \$2,002 |
| | | 2010 | \$2,002 | \$2,185 | \$1,250 | \$0 | \$2,763 | \$173 |
| Clearwater County RPM | | | | | | | | |
| | | 2009 | \$1,341 | \$150 | \$0 | \$0 | \$255 | \$1,235 |
| | | 2010 | \$1,235 | \$720 | \$0 | \$0 | \$1,909 | \$47 |
| Cook County RPM | | | | | | | | |
| | | 2009 | \$276 | \$0 | \$0 | \$0 | \$72 | \$204 |
| | | 2010 | \$204 | \$50 | \$0 | \$0 | \$97 | \$157 |
| Cottonwood County RPM | | | | | | | | |
| | | 2009 | \$1,226 | \$375 | \$0 | \$0 | \$143 | \$1,458 |
| | | 2010 | \$1,458 | \$70 | \$0 | \$0 | \$779 | \$749 |
| Crow Wing County RPM | | | | | | | | |
| | | 2009 | \$711 | \$1,977 | \$0 | \$0 | \$1,761 | \$1,027 |
| | | 2010 | \$1,027 | \$3,480 | \$0 | \$0 | \$4,092 | \$546 |
| Dodge County RPM | | | | | | | | |
| | | 2009 | \$569 | \$2,014 | \$0 | \$0 | \$1,777 | \$806 |
| | | 2010 | \$806 | \$2,055 | \$786 | \$0 | \$2,204 | \$1,383 |
| Douglas County RPM | | | | | | | | |
| | | 2009 | \$93 | \$690 | \$0 | \$0 | \$520 | \$323 |
| | | 2010 | \$323 | \$2,716 | \$0 | \$0 | \$2,869 | \$339 |
| Faribault County RPM | | | | | | | | |
| | | 2009 | \$1,153 | \$1,445 | \$0 | \$0 | \$1,494 | \$1,104 |
| | | 2010 | \$1,104 | \$2,834 | \$262 | \$0 | \$3,458 | \$217 |

Financial Status - Political Party Units 2009/2010

| <i>Party Type</i> | <i>Party Unit Name</i> | <i>Year</i> | <i>Beginning Cash Balance</i> | <i>Contributions Received (Cash and Inkind)</i> | <i>Contributions Made (Cash and inkind)</i> | <i>Independent Expenditures</i> | <i>Other Expenditures</i> | <i>Ending Cash Balance</i> |
|----------------------------|------------------------|-------------|-------------------------------|---|---|---------------------------------|---------------------------|----------------------------|
| Fillmore County RPM | | | | | | | | |
| | | 2009 | \$1,253 | \$1,680 | \$1,000 | \$0 | \$414 | \$1,719 |
| | | 2010 | \$1,719 | \$4,801 | \$3,500 | \$0 | \$1,359 | \$1,661 |
| Freeborn County RPM | | | | | | | | |
| | | 2009 | \$305 | \$13,531 | \$0 | \$0 | \$7,899 | \$5,936 |
| | | 2010 | \$5,936 | \$14,379 | \$1,350 | \$0 | \$18,536 | \$429 |
| Goodhue County RPM | | | | | | | | |
| | | 2009 | \$678 | \$1,723 | \$0 | \$0 | \$785 | \$1,616 |
| | | 2010 | \$1,616 | \$2,988 | \$0 | \$0 | \$3,993 | \$611 |
| Grant County RPM | | | | | | | | |
| | | 2009 | \$1,378 | \$9,685 | \$1,250 | \$0 | \$2,288 | \$7,538 |
| | | 2010 | \$7,538 | \$4,985 | \$7,350 | \$0 | \$4,799 | \$383 |
| Houston County RPM | | | | | | | | |
| | | 2009 | \$5,287 | \$1,510 | \$0 | \$0 | \$1,388 | \$5,409 |
| | | 2010 | \$5,409 | \$6,193 | \$4,400 | \$0 | \$6,081 | \$1,121 |
| HRCC | | | | | | | | |
| | | 2009 | \$157,419 | \$830,771 | \$22,000 | \$0 | \$514,036 | \$449,837 |
| | | 2010 | \$449,782 | \$1,403,903 | \$195,173 | \$707,859 | \$827,254 | \$205,612 |
| Hubbard County RPM | | | | | | | | |
| | | 2009 | \$2,362 | \$5,328 | \$500 | \$0 | \$2,123 | \$5,066 |
| | | 2010 | \$5,066 | \$5,106 | \$5,800 | \$0 | \$4,456 | \$416 |
| Isanti County RPM | | | | | | | | |
| | | 2009 | \$3,040 | \$1,085 | \$0 | \$0 | \$1,065 | \$3,061 |
| | | 2010 | \$3,061 | \$3,913 | \$2,350 | \$0 | \$4,313 | \$303 |
| Itasca County RPM | | | | | | | | |
| | | 2009 | \$2,202 | \$3,834 | \$0 | \$0 | \$2,589 | \$3,447 |
| | | 2010 | \$3,447 | \$6,494 | \$4,400 | \$0 | \$2,648 | \$2,893 |
| Jackson County RPM | | | | | | | | |
| | | 2009 | \$1,638 | \$3,108 | \$0 | \$0 | \$2,349 | \$2,398 |
| | | 2010 | \$2,398 | \$2,940 | \$1,100 | \$0 | \$4,455 | \$210 |
| Kanabec County RPM | | | | | | | | |
| | | 2009 | \$236 | \$2,325 | \$0 | \$0 | \$1,247 | \$1,202 |
| | | 2010 | \$1,202 | \$3,021 | \$1,000 | \$0 | \$2,513 | \$374 |

Financial Status - Political Party Units 2009/2010

| <i>Party Type</i> | <i>Party Unit Name</i> | <i>Year</i> | <i>Beginning Cash Balance</i> | <i>Contributions Received (Cash and Inkind)</i> | <i>Contributions Made (Cash and inkind)</i> | <i>Independent Expenditures</i> | <i>Other Expenditures</i> | <i>Ending Cash Balance</i> |
|---------------------------------|------------------------|-------------|-------------------------------|---|---|---------------------------------|---------------------------|----------------------------|
| Kandiyohi County RPM | | | | | | | | |
| | | 2009 | \$2,119 | \$5,988 | \$0 | \$0 | \$2,941 | \$5,993 |
| | | 2010 | \$5,993 | \$8,270 | \$6,350 | \$0 | \$10,372 | \$1,061 |
| Kittson County RPM | | | | | | | | |
| | | 2009 | \$293 | \$500 | \$0 | \$0 | \$316 | \$477 |
| | Terminated | 2010 | \$577 | \$100 | \$0 | \$0 | \$646 | \$30 |
| Koochiching County RPM | | | | | | | | |
| | | 2009 | \$187 | \$864 | \$0 | \$0 | \$53 | \$998 |
| | | 2010 | \$998 | \$451 | \$800 | \$0 | \$245 | \$405 |
| Lac qui Parle County RPM | | | | | | | | |
| | | 2009 | \$748 | \$455 | \$0 | \$0 | \$313 | \$890 |
| | | 2010 | \$890 | \$6,584 | \$2,000 | \$3,924 | \$1,119 | \$431 |
| Lake County RPM | | | | | | | | |
| | | 2009 | \$243 | \$150 | \$0 | \$0 | \$65 | \$331 |
| | | 2010 | \$331 | \$315 | \$0 | \$0 | \$138 | \$510 |
| Lake of the Woods RPM | | | | | | | | |
| | | 2009 | \$74 | \$55 | \$0 | \$0 | \$111 | \$19 |
| | | 2010 | \$19 | \$120 | \$0 | \$0 | \$65 | \$74 |
| LeSueur County RPM | | | | | | | | |
| | | 2009 | \$1,603 | \$3,137 | \$0 | \$0 | \$817 | \$3,923 |
| | | 2010 | \$3,923 | \$1,180 | \$2,500 | \$0 | \$2,568 | \$744 |
| Lincoln County RPM | | | | | | | | |
| | | 2009 | \$157 | \$60 | \$0 | \$0 | \$40 | \$177 |
| | | 2010 | \$177 | \$120 | \$0 | \$0 | \$192 | \$105 |
| Lyon County RPM | | | | | | | | |
| | | 2009 | \$1,524 | \$1,448 | \$500 | \$0 | \$1,579 | \$2,302 |
| | | 2010 | \$2,302 | \$5,951 | \$1,976 | \$0 | \$4,464 | \$1,813 |
| Mahnomen County RPM | | | | | | | | |
| | | 2009 | \$230 | \$100 | \$0 | \$0 | \$70 | \$260 |
| | | 2010 | \$260 | | \$400 | \$0 | \$109 | \$26 |
| Marshall County RPM | | | | | | | | |
| | | 2009 | \$550 | \$920 | \$0 | \$0 | \$257 | \$1,213 |
| | | 2010 | \$1,213 | \$500 | \$1,200 | \$0 | \$426 | \$88 |

Financial Status - Political Party Units 2009/2010

| <i>Party Type</i> | <i>Party Unit Name</i> | <i>Year</i> | <i>Beginning Cash Balance</i> | <i>Contributions Received (Cash and Inkind)</i> | <i>Contributions Made (Cash and inkind)</i> | <i>Independent Expenditures</i> | <i>Other Expenditures</i> | <i>Ending Cash Balance</i> |
|------------------------------|------------------------|-------------|-------------------------------|---|---|---------------------------------|---------------------------|----------------------------|
| Martin County RPM | | | | | | | | |
| | | 2009 | \$1,181 | \$250 | \$0 | \$0 | \$300 | \$1,131 |
| | | 2010 | \$1,131 | \$3,750 | \$0 | \$0 | \$1,597 | \$3,284 |
| McLeod County RPM | | | | | | | | |
| | | 2009 | \$2,276 | \$2,243 | \$0 | \$0 | \$2,539 | \$1,985 |
| | | 2010 | \$1,985 | \$6,893 | \$1,315 | \$0 | \$6,633 | \$1,148 |
| Meeker County RPM | | | | | | | | |
| | | 2009 | \$196 | \$4,100 | \$0 | \$0 | \$3,523 | \$773 |
| | | 2010 | \$773 | \$6,618 | \$0 | \$0 | \$6,791 | \$600 |
| Mille Lacs County RPM | | | | | | | | |
| | | 2009 | \$558 | \$525 | \$0 | \$0 | \$885 | \$198 |
| | | 2010 | \$198 | \$1,905 | \$0 | \$0 | \$1,829 | \$274 |
| Morrison County RPM | | | | | | | | |
| | | 2009 | \$632 | \$1,600 | \$0 | \$0 | \$305 | \$2,047 |
| | | 2010 | \$2,047 | \$2,105 | \$1,800 | \$0 | \$4,019 | \$149 |
| Mower County RPM | | | | | | | | |
| | | 2009 | \$802 | \$3,521 | \$0 | \$0 | \$1,226 | \$3,148 |
| | | 2010 | \$3,148 | \$902 | \$2,200 | \$0 | \$1,535 | \$364 |
| Murray County RPM | | | | | | | | |
| | | 2009 | \$3,508 | \$2,525 | \$0 | \$0 | \$1,474 | \$4,558 |
| | | 2010 | \$4,558 | \$2,377 | \$2,900 | \$0 | \$2,793 | \$1,242 |
| Nicollet County RPM | | | | | | | | |
| | | 2009 | \$6,934 | \$638 | \$0 | \$0 | \$2,822 | \$4,766 |
| | | 2010 | \$4,766 | \$2,246 | \$4,475 | \$0 | \$1,479 | \$1,063 |
| Nobles County RPM | | | | | | | | |
| | | 2009 | \$1,016 | \$350 | \$0 | \$0 | \$595 | \$771 |
| | | 2010 | \$771 | \$200 | \$300 | \$0 | \$305 | \$366 |
| Norman County RPM | | | | | | | | |
| | | 2009 | \$741 | \$950 | \$0 | \$0 | \$381 | \$1,325 |
| | | 2010 | \$1,325 | \$825 | \$1,150 | \$0 | \$794 | \$206 |
| Olmsted County RPM | | | | | | | | |
| | | 2009 | \$2,179 | \$23,425 | \$0 | \$0 | \$18,096 | \$9,050 |
| | | 2010 | \$9,050 | \$25,117 | \$2,499 | \$0 | \$30,778 | \$891 |

Financial Status - Political Party Units 2009/2010

| <i>Party Type</i> | <i>Party Unit Name</i> | <i>Year</i> | <i>Beginning Cash Balance</i> | <i>Contributions Received (Cash and Inkind)</i> | <i>Contributions Made (Cash and inkind)</i> | <i>Independent Expenditures</i> | <i>Other Expenditures</i> | <i>Ending Cash Balance</i> |
|---------------------------------|------------------------|-------------|-------------------------------|---|---|---------------------------------|---------------------------|----------------------------|
| Otter Tail County RPM | | | | | | | | |
| | | 2009 | \$3,272 | \$10,852 | \$1,400 | \$0 | \$5,278 | \$7,453 |
| | | 2010 | \$7,453 | \$8,653 | \$3,200 | \$0 | \$9,636 | \$3,278 |
| Pennington County RPM | | | | | | | | |
| | | 2009 | \$493 | \$450 | \$0 | \$0 | \$389 | \$554 |
| | | 2010 | \$554 | \$4,443 | \$800 | \$0 | \$3,937 | \$260 |
| Pine County RPM | | | | | | | | |
| | | 2009 | \$365 | \$354 | \$0 | \$0 | \$568 | \$151 |
| | | 2010 | \$151 | \$120 | \$0 | \$0 | \$921 | \$96 |
| Pipestone County RPM | | | | | | | | |
| | | 2009 | \$4,531 | \$3,645 | \$500 | \$0 | \$1,744 | \$5,932 |
| | | 2010 | \$5,932 | \$3,480 | \$3,800 | \$403 | \$2,423 | \$2,786 |
| Polk County RPM | | | | | | | | |
| | | 2009 | \$513 | \$0 | \$0 | \$0 | \$213 | \$421 |
| | | 2010 | \$421 | \$378 | \$0 | \$0 | \$425 | \$555 |
| Pope County RPM | | | | | | | | |
| | | 2009 | \$622 | \$745 | \$0 | \$0 | \$407 | \$960 |
| | | 2010 | \$960 | \$72 | \$0 | \$0 | \$969 | \$118 |
| Red Lake County RPM | | | | | | | | |
| | | 2009 | \$130 | \$0 | \$0 | \$0 | \$0 | \$131 |
| | | 2010 | \$131 | \$0 | \$0 | \$0 | \$0 | \$132 |
| Redwood County RPM | | | | | | | | |
| | | 2009 | \$510 | \$6,239 | \$800 | \$0 | \$2,195 | \$5,948 |
| | | 2010 | \$5,948 | \$2,835 | \$4,700 | \$0 | \$5,326 | \$49 |
| Renville County RPM | | | | | | | | |
| | | 2009 | \$4,132 | \$2,765 | \$0 | \$0 | \$273 | \$6,630 |
| | | 2010 | \$6,630 | \$50 | \$3,500 | \$0 | \$2,640 | \$544 |
| Republican Party of Minn | | | | | | | | |
| | | 2009 | \$63,317 | \$532,262 | \$40,500 | \$15,271 | \$562,966 | \$60,530 |
| | | 2010 | \$60,530 | \$2,379,591 | \$42,100 | \$638,530 | \$2,049,772 | \$56,465 |
| Rice County RPM | | | | | | | | |
| | | 2009 | \$980 | \$11,617 | \$0 | \$0 | \$5,243 | \$7,354 |
| | | 2010 | \$7,354 | \$13,615 | \$9,650 | \$0 | \$9,565 | \$1,753 |

Financial Status - Political Party Units 2009/2010

| <i>Party Type</i> | <i>Party Unit Name</i> | <i>Year</i> | <i>Beginning Cash Balance</i> | <i>Contributions Received (Cash and Inkind)</i> | <i>Contributions Made (Cash and inkind)</i> | <i>Independent Expenditures</i> | <i>Other Expenditures</i> | <i>Ending Cash Balance</i> |
|-------------------------------------|------------------------|-------------|-------------------------------|---|---|---------------------------------|---------------------------|----------------------------|
| Richfield RPM City Committee | | | | | | | | |
| | | 2009 | \$911 | \$75 | \$0 | \$0 | \$234 | \$755 |
| | | 2010 | \$755 | \$0 | \$0 | \$0 | \$25 | \$731 |
| Rock County RPM | | | | | | | | |
| | | 2009 | \$1,344 | \$1,910 | \$0 | \$0 | \$274 | \$2,979 |
| | | 2010 | \$2,979 | \$2,500 | \$3,000 | \$0 | \$2,180 | \$465 |
| Roseau County RPM | | | | | | | | |
| | | 2009 | \$1,215 | \$1,200 | \$0 | \$0 | \$1,487 | \$928 |
| | | 2010 | \$928 | \$1,875 | \$400 | \$0 | \$1,666 | \$737 |
| Senate Victory Fund | | | | | | | | |
| | | 2009 | \$65,043 | \$337,621 | \$500 | \$0 | \$242,030 | \$162,447 |
| | | 2010 | \$162,947 | \$751,919 | \$298,883 | \$165,591 | \$445,305 | \$109,771 |
| Sibley County RPM | | | | | | | | |
| | | 2009 | \$562 | \$1,286 | \$0 | \$0 | \$1,419 | \$429 |
| | | 2010 | \$429 | \$1,415 | \$800 | \$0 | \$413 | \$714 |
| St Paul RPM | | | | | | | | |
| | | 2009 | \$1,684 | \$5,640 | \$0 | \$0 | \$5,606 | \$1,718 |
| | | 2010 | \$1,718 | \$1,215 | \$0 | \$0 | \$2,108 | \$825 |
| Steele County RPM | | | | | | | | |
| | | 2009 | \$366 | \$2,533 | \$0 | \$0 | \$1,493 | \$1,511 |
| | | 2010 | \$1,511 | \$1,693 | \$750 | \$175 | \$2,716 | \$633 |
| Stevens County RPM | | | | | | | | |
| | | 2009 | \$500 | \$2,735 | \$500 | \$0 | \$2,148 | \$587 |
| | | 2010 | \$587 | \$3,025 | \$0 | \$0 | \$3,031 | \$580 |
| Swift County RPM | | | | | | | | |
| | | 2009 | \$615 | \$1,225 | \$0 | \$0 | \$761 | \$1,079 |
| | | 2010 | \$1,079 | \$962 | \$850 | \$0 | \$996 | \$195 |
| Todd County RPM | | | | | | | | |
| | | 2009 | \$1,809 | \$1,260 | \$250 | \$0 | \$877 | \$1,941 |
| | | 2010 | \$1,941 | \$1,070 | \$1,300 | \$0 | \$1,697 | \$14 |
| Traverse County RPM | | | | | | | | |
| | | 2009 | \$1,163 | \$1,450 | \$0 | \$0 | \$742 | \$1,871 |
| | | 2010 | \$1,871 | \$140 | \$600 | \$0 | \$849 | \$563 |

Financial Status - Political Party Units 2009/2010

| <i>Party Type</i> | <i>Party Unit Name</i> | <i>Year</i> | <i>Beginning Cash Balance</i> | <i>Contributions Received (Cash and Inkind)</i> | <i>Contributions Made (Cash and inkind)</i> | <i>Independent Expenditures</i> | <i>Other Expenditures</i> | <i>Ending Cash Balance</i> |
|---|------------------------|-------------|-------------------------------|---|---|---------------------------------|---------------------------|----------------------------|
| Wabasha County RPM | | | | | | | | |
| | | 2009 | \$528 | \$638 | \$50 | \$0 | \$605 | \$511 |
| | | 2010 | \$511 | \$4,948 | \$1,557 | \$0 | \$2,906 | \$996 |
| Wadena County RPM | | | | | | | | |
| | | 2009 | \$1,112 | \$3,405 | \$400 | \$0 | \$8,519 | (\$134) |
| | | 2010 | (\$134) | \$3,581 | \$2,500 | \$0 | \$4,237 | \$2,490 |
| Waseca County RPM | | | | | | | | |
| | | 2009 | \$2,379 | \$3,220 | \$0 | \$0 | \$1,009 | \$4,615 |
| | | 2010 | \$4,615 | \$2,810 | \$3,000 | \$0 | \$4,158 | \$553 |
| Watonwan County RPM | | | | | | | | |
| | | 2009 | \$1,650 | \$2,230 | \$480 | \$0 | \$518 | \$2,962 |
| | | 2010 | \$2,962 | \$3,713 | \$1,170 | \$0 | \$4,794 | \$1,461 |
| Wilkin County RPM | | | | | | | | |
| | | 2009 | \$4,790 | \$1,700 | \$0 | \$0 | \$199 | \$6,291 |
| | | 2010 | \$6,291 | \$1,615 | \$4,119 | \$0 | \$700 | \$3,086 |
| Winona County RPM | | | | | | | | |
| | | 2009 | \$803 | \$6,395 | \$0 | \$0 | \$2,883 | \$4,315 |
| | | 2010 | \$4,315 | \$6,635 | \$1,900 | \$0 | \$8,535 | \$515 |
| Wright County RPM | | | | | | | | |
| | | 2009 | \$2,887 | \$2,235 | \$0 | \$0 | \$2,759 | \$2,363 |
| | | 2010 | \$2,363 | \$24,786 | \$9,800 | \$0 | \$18,513 | \$1,236 |
| Yellow Medicine County RPM | | | | | | | | |
| | | 2009 | \$185 | \$220 | \$0 | \$0 | \$65 | \$340 |
| | | 2010 | \$340 | \$100 | \$0 | \$0 | \$295 | \$145 |
| Republican Party of Minnesota Totals | | | \$1,613,706 | \$7,520,242 | \$965,090 | \$1,554,683 | \$5,638,783 | \$1,642,717 |
| Grand Totals | | | \$3,940,158 | \$24,149,788 | \$6,462,655 | \$5,268,059 | \$14,364,596 | \$3,628,582 |

Financial Status - Political Committees and Political Funds 2009/2010

| Committee Name | Year | Beginning Cash Balance | Contributions Received (Cash and Inkind) | Contributions Made (Cash and Inkind) | Independent Expenditures | Other Expenditures | Ending Cash Balance |
|--|-------------|-------------------------------|---|---|---------------------------------|---------------------------|----------------------------|
| 1st Judicial District Republican Committee | | | | | | | |
| | 2009 | \$226 | \$0 | \$0 | \$0 | \$0 | \$226 |
| | 2010 | \$226 | \$0 | \$0 | \$0 | \$0 | \$226 |
| 5th Judicial District Republican Committee | | | | | | | |
| | 2009 | \$252 | \$0 | \$0 | \$0 | \$0 | \$252 |
| | 2010 | \$252 | \$0 | \$0 | \$0 | \$0 | \$252 |
| 6th District Constitution Party | | | | | | | |
| | 2009 | \$26 | \$184 | \$0 | \$0 | \$5 | \$190 |
| | 2010 | \$190 | \$45 | \$0 | \$0 | \$0 | \$236 |
| 6th Judicial District | | | | | | | |
| | 2010 | \$0 | \$65 | \$0 | \$0 | \$0 | \$65 |
| 9th Judicial District Committee | | | | | | | |
| | 2010 | \$165 | \$0 | \$523 | \$0 | \$60 | \$22 |
| 2010 Fund | | | | | | | |
| | 2010 | \$0 | \$2,392,489 | \$2,392,489 | \$0 | \$0 | \$0 |
| 21st Senate District Republican Party | | | | | | | |
| Terminated | 2009 | \$1,240 | \$100 | \$1,140 | \$0 | \$100 | \$100 |
| 2nd Judicial District Republican Committee | | | | | | | |
| | 2010 | \$0 | \$150 | \$0 | \$0 | \$19 | \$132 |
| ACEC/MN Political Action Committee | | | | | | | |
| | 2009 | \$0 | \$15,350 | \$1,200 | \$0 | \$731 | \$13,419 |
| | 2010 | \$13,419 | \$20,379 | \$23,718 | \$0 | \$945 | \$9,235 |
| AFSCME | | | | | | | |
| | 2009 | \$0 | \$246,349 | \$246,349 | \$0 | \$24,349 | \$0 |
| | 2010 | \$0 | \$628,814 | \$500,732 | \$0 | \$128,082 | \$0 |
| AFSCME Local 1842 City of St Paul Technicians | | | | | | | |
| | 2009 | \$2,206 | \$0 | \$0 | \$0 | \$500 | \$1,706 |
| | 2010 | \$1,706 | \$2,000 | \$2,000 | \$0 | \$0 | \$1,706 |
| AFSCME Local 2508 Political | | | | | | | |
| | 2009 | \$118 | \$0 | \$300 | \$0 | \$0 | \$118 |
| | 2010 | \$118 | \$0 | \$0 | \$0 | \$0 | \$118 |
| AFSCME Local 2822 Political Action | | | | | | | |
| | 2009 | \$4,125 | \$1,200 | \$200 | \$0 | \$0 | \$5,125 |
| | 2010 | \$5,125 | \$800 | \$2,000 | \$0 | \$0 | \$3,925 |
| AFSCME Local 2938 | | | | | | | |
| | 2009 | \$2,551 | \$0 | \$0 | \$0 | \$200 | \$2,351 |
| | 2010 | \$2,351 | \$0 | \$200 | \$0 | \$1,000 | \$1,151 |

Financial Status - Political Committees and Political Funds 2009/2010

| Committee Name | Year | Beginning Cash Balance | Contributions Received (Cash and Inkind) | Contributions Made (Cash and Inkind) | Independent Expenditures | Other Expenditures | Ending Cash Balance |
|---|-------------|-------------------------------|---|---|---------------------------------|---------------------------|----------------------------|
| AFSCME Local 306 | | | | | | | |
| | 2009 | \$8,104 | \$0 | \$0 | \$0 | \$0 | \$8,104 |
| | 2010 | \$8,104 | \$0 | \$0 | \$0 | \$0 | \$8,104 |
| AFSCME Local 34 PEOPLE | | | | | | | |
| | 2009 | \$4,309 | \$1,800 | \$0 | \$0 | \$400 | \$5,709 |
| | 2010 | \$5,709 | \$1,800 | \$4,600 | \$0 | \$734 | \$2,175 |
| AFSCME Local 517 Washington County | | | | | | | |
| Terminated | 2009 | \$200 | \$0 | \$0 | \$0 | \$200 | \$0 |
| AFSCME Local 8 People Fund | | | | | | | |
| | 2009 | \$3,103 | \$0 | \$0 | \$0 | \$700 | \$2,403 |
| | 2010 | \$2,403 | \$2,750 | \$1,900 | \$0 | \$2,500 | \$753 |
| AFSCME Minn PEOPLE Committee Council 5 PAC | | | | | | | |
| | 2009 | \$21,627 | \$496,809 | \$109,536 | \$0 | \$391,996 | \$2,581 |
| | 2010 | \$2,581 | \$621,232 | \$405,929 | \$133,665 | \$52,279 | \$47,750 |
| Aging Services of Minn | | | | | | | |
| | 2009 | \$6,631 | \$10,834 | \$7,600 | \$0 | \$836 | \$9,029 |
| | 2010 | \$9,029 | \$5,066 | \$10,050 | \$0 | \$734 | \$3,311 |
| Aitkin County DFL Club | | | | | | | |
| | 2009 | \$1,653 | \$1,809 | \$1,174 | \$0 | \$3,095 | \$4,310 |
| | 2010 | \$4,310 | \$2,207 | \$2,900 | \$0 | \$2,496 | \$1,122 |
| Alarm PAC | | | | | | | |
| | 2009 | \$3,498 | \$0 | \$500 | \$0 | \$0 | \$2,999 |
| | 2010 | \$2,999 | \$110 | \$250 | \$0 | \$10 | \$3,099 |
| Amalgamated Transit Union Local 1005 | | | | | | | |
| | 2009 | \$5,650 | \$5,150 | \$2,200 | \$0 | \$3,900 | \$4,700 |
| | 2010 | \$4,950 | \$23,700 | \$22,448 | \$0 | \$2,100 | \$4,102 |
| America Votes - Minnesota | | | | | | | |
| | 2009 | \$24,086 | \$6,500 | \$0 | \$0 | \$25,794 | \$4,792 |
| | 2010 | \$4,792 | \$1,000 | \$0 | \$0 | \$4,049 | \$1,743 |
| ARC PAC of Minn | | | | | | | |
| | 2009 | \$4,372 | \$115 | \$100 | \$0 | \$640 | \$3,753 |
| | 2010 | \$3,753 | \$0 | \$0 | \$0 | \$633 | \$3,125 |
| ARM - Political Action Comm | | | | | | | |
| | 2009 | \$159 | \$0 | \$0 | \$0 | \$22 | \$478 |
| Terminated | 2010 | \$478 | \$0 | \$0 | \$0 | \$627 | \$0 |

Financial Status - Political Committees and Political Funds 2009/2010

| Committee Name | Year | Beginning Cash Balance | Contributions Received (Cash and Inkind) | Contributions Made (Cash and Inkind) | Independent Expenditures | Other Expenditures | Ending Cash Balance |
|--|------|---------------------------|--|--|-----------------------------|-----------------------|------------------------|
| Austin Chamber Business Leadership Committee | | | | | | | |
| | 2009 | \$95 | \$100 | \$0 | \$0 | \$72 | \$123 |
| | 2010 | \$95 | \$609 | \$0 | \$0 | \$548 | \$156 |
| Automotive Service Political Action Committee | | | | | | | |
| | 2009 | \$831 | \$1,595 | \$550 | \$0 | \$0 | \$1,876 |
| | 2010 | \$1,876 | \$0 | \$175 | \$0 | \$0 | \$1,701 |
| BAM-PAC | | | | | | | |
| | 2009 | \$5,711 | \$14,714 | \$8,810 | \$0 | \$647 | \$10,968 |
| | 2010 | \$10,968 | \$14,277 | \$10,750 | \$0 | \$903 | \$12,137 |
| BCA Agents Political Fund | | | | | | | |
| | 2009 | \$3,617 | \$0 | \$0 | \$0 | \$0 | \$3,639 |
| | 2010 | \$3,639 | \$0 | \$0 | \$0 | \$300 | \$3,345 |
| Beer PAC-Minn Beer Wholesalers Asso | | | | | | | |
| | 2009 | \$16,370 | \$29,374 | \$13,850 | \$0 | \$0 | \$31,894 |
| | 2010 | \$31,894 | \$29,603 | \$50,450 | \$0 | \$2,137 | \$9,010 |
| Bemidji Central Labor Body AFL-CIO Pol Fund | | | | | | | |
| | 2009 | \$354 | \$0 | \$0 | \$0 | \$0 | \$709 |
| | 2010 | \$709 | \$0 | \$950 | \$0 | \$0 | \$168 |
| Best & Flanagan Political Fund | | | | | | | |
| | 2009 | \$6,636 | \$12,000 | \$10,950 | \$0 | \$1,220 | \$6,566 |
| | 2010 | \$6,566 | \$12,000 | \$12,900 | \$0 | \$2,478 | \$3,438 |
| Bike PAC | | | | | | | |
| | 2009 | \$24,631 | \$0 | \$0 | \$0 | \$0 | \$24,631 |
| | 2010 | \$24,631 | \$0 | \$0 | \$0 | \$0 | \$24,631 |
| Blue Ribbon Political Action Committee | | | | | | | |
| Terminated | 2009 | \$0 | \$0 | \$0 | \$0 | \$0 | \$0 |
| Boilermakers 647 Political Action Fund | | | | | | | |
| | 2009 | \$101,459 | \$37,769 | \$12,600 | \$0 | \$875 | \$125,753 |
| | 2010 | \$125,753 | \$34,844 | \$91,300 | \$0 | \$12,790 | \$56,507 |
| Bois Forte Political Education Fund | | | | | | | |
| | 2009 | \$3,148 | \$0 | \$1,000 | \$0 | \$505 | \$1,667 |
| | 2010 | \$1,667 | \$26,200 | \$23,900 | \$0 | \$2,425 | \$3,908 |
| Bowling Political Action Committee | | | | | | | |
| | 2009 | \$1,805 | \$495 | \$100 | \$0 | \$0 | \$2,200 |
| | 2010 | \$2,200 | \$0 | \$1,950 | \$0 | \$0 | \$880 |

Financial Status - Political Committees and Political Funds 2009/2010

| Committee Name | Year | Beginning Cash Balance | Contributions Received (Cash and Inkind) | Contributions Made (Cash and Inkind) | Independent Expenditures | Other Expenditures | Ending Cash Balance |
|---|------|---------------------------|--|--|-----------------------------|-----------------------|------------------------|
| Branch 28, NALC Political Action Fund | | | | | | | |
| | 2009 | \$3,138 | \$3,462 | \$1,550 | \$0 | \$77 | \$4,991 |
| | 2010 | \$4,991 | \$288 | \$1,500 | \$0 | \$964 | \$2,822 |
| Brotherhood of Locomotive Engineers & Trainmen | | | | | | | |
| | 2009 | \$4,328 | \$3,402 | \$1,650 | \$0 | \$800 | \$5,279 |
| | 2010 | \$5,279 | \$3,002 | \$6,600 | \$0 | \$300 | \$1,981 |
| Building Trades C1 PAC Fund | | | | | | | |
| | 2009 | \$751 | \$10,000 | \$6,700 | \$0 | \$2,850 | \$1,201 |
| | 2010 | \$1,201 | \$12,200 | \$6,650 | \$0 | \$5,230 | \$1,521 |
| Burnsville Chamber PAC | | | | | | | |
| | 2009 | \$1,493 | \$700 | \$100 | \$0 | \$750 | \$1,345 |
| | 2010 | \$1,345 | \$3,215 | \$675 | \$760 | \$1,606 | \$1,520 |
| Business PAC of Central MN | | | | | | | |
| | 2009 | \$450 | \$0 | \$300 | \$0 | \$59 | \$91 |
| Terminated | 2010 | \$75 | \$0 | \$0 | \$0 | \$0 | \$75 |
| C C R N - PAC | | | | | | | |
| | 2009 | \$157 | \$0 | \$0 | \$0 | \$0 | \$157 |
| | 2010 | \$157 | \$0 | \$0 | \$0 | \$55 | \$102 |
| Canterbury Park | | | | | | | |
| Terminated | 2010 | \$0 | \$1,527 | \$0 | \$1,527 | \$0 | \$0 |
| CAR, Committee of Automotive Retailers | | | | | | | |
| | 2009 | \$22,543 | \$54,105 | \$26,600 | \$0 | \$3,972 | \$46,133 |
| | 2010 | \$46,133 | \$50,185 | \$71,700 | \$0 | \$4,087 | \$21,843 |
| CARE / PAC | | | | | | | |
| | 2009 | \$34,482 | \$24,277 | \$6,750 | \$0 | \$6,823 | \$45,190 |
| | 2010 | \$45,190 | \$20,857 | \$36,600 | \$0 | \$7,060 | \$22,391 |
| Carpenters Local #606 PAC | | | | | | | |
| | 2009 | \$7,973 | \$0 | \$1,800 | \$0 | \$107 | \$8,466 |
| | 2010 | \$8,466 | \$0 | \$5,400 | \$0 | \$700 | \$4,766 |
| Carpenters Local 1644 PAC | | | | | | | |
| | 2009 | \$6,296 | \$6,321 | \$1,650 | \$0 | \$1,400 | \$9,767 |
| | 2010 | \$9,767 | \$5,832 | \$12,950 | \$0 | \$450 | \$2,213 |
| Carpenters Local 464 Political Fund | | | | | | | |
| | 2009 | \$1,224 | \$1,074 | \$500 | \$0 | \$0 | \$1,798 |
| | 2010 | \$1,798 | \$938 | \$1,900 | \$0 | \$200 | \$636 |

Financial Status - Political Committees and Political Funds 2009/2010

| Committee Name | Year | Beginning Cash Balance | Contributions Received (Cash and Inkind) | Contributions Made (Cash and Inkind) | Independent Expenditures | Other Expenditures | Ending Cash Balance |
|---|-------------|-------------------------------|---|---|---------------------------------|---------------------------|----------------------------|
| Carpenters Local 930 PAC | | | | | | | |
| | 2009 | \$669 | \$681 | \$0 | \$0 | \$12 | \$1,342 |
| | 2010 | \$1,342 | \$646 | \$450 | \$0 | \$13 | \$1,528 |
| Carpenters Local Union 361 Pol Fund | | | | | | | |
| | 2009 | \$4,084 | \$3,950 | \$2,240 | \$0 | \$350 | \$5,444 |
| | 2010 | \$5,444 | \$1,200 | \$4,050 | \$0 | \$250 | \$2,344 |
| Carpenters Union Local #87 PAF | | | | | | | |
| | 2009 | \$1,041 | \$0 | \$600 | \$0 | \$250 | \$291 |
| | 2010 | \$291 | \$566 | \$100 | \$0 | \$0 | \$757 |
| Central Minn AFL-CIO Trades & Labor Assembly | | | | | | | |
| | 2009 | \$4,911 | \$326 | \$100 | \$0 | \$0 | \$5,137 |
| | 2010 | \$5,137 | \$294 | \$4,000 | \$0 | \$35 | \$1,397 |
| Central Minnesota DFL Office | | | | | | | |
| | 2009 | \$1,471 | \$6,750 | \$0 | \$0 | \$6,614 | \$1,607 |
| | 2010 | \$1,607 | \$16,225 | \$0 | \$0 | \$18,650 | \$587 |
| CHG PAC | | | | | | | |
| | 2009 | \$245 | \$3,800 | \$4,000 | \$0 | \$0 | \$45 |
| Terminated | 2010 | \$45 | \$0 | \$45 | \$0 | \$0 | \$0 |
| Choice Voter | | | | | | | |
| Terminated | 2009 | \$108 | \$0 | \$108 | \$0 | \$0 | \$0 |
| Citizens for an Impartial Judiciary | | | | | | | |
| | 2009 | \$778 | \$0 | \$0 | \$0 | \$0 | \$778 |
| | 2010 | \$778 | \$0 | \$0 | \$0 | \$0 | \$778 |
| Citizens for Effective Government | | | | | | | |
| | 2009 | \$5,108 | \$108 | \$5,000 | \$0 | \$0 | \$215 |
| | 2010 | \$190 | \$0 | \$0 | \$0 | \$65 | \$125 |
| Citizens for Honest Government | | | | | | | |
| | 2009 | \$646 | \$0 | \$500 | \$0 | \$50 | \$96 |
| Terminated | 2010 | \$96 | \$0 | \$0 | \$0 | \$42 | \$54 |
| Citizens for the Sensible Center | | | | | | | |
| | 2009 | \$1,337 | \$0 | \$0 | \$0 | \$0 | \$1,337 |
| Terminated | 2010 | \$1,337 | \$100 | \$0 | \$0 | \$1,425 | \$11 |
| City of Minneapolis Employees AFSCME Local 9 | | | | | | | |
| | 2009 | \$844 | \$0 | \$0 | \$0 | \$0 | \$2,037 |
| | 2010 | \$2,037 | \$0 | \$0 | \$0 | \$0 | \$2,037 |

Financial Status - Political Committees and Political Funds 2009/2010

| Committee Name | Year | Beginning Cash Balance | Contributions Received (Cash and Inkind) | Contributions Made (Cash and Inkind) | Independent Expenditures | Other Expenditures | Ending Cash Balance |
|---|-------------|-------------------------------|---|---|---------------------------------|---------------------------|----------------------------|
| Clean Water Action Voter Education Project | | | | | | | |
| | 2009 | \$15,753 | \$60 | \$0 | \$0 | \$514 | \$15,298 |
| | 2010 | \$15,298 | \$1,283 | \$1,000 | \$8,421 | \$1,793 | \$5,367 |
| Coalition for Democratic Values | | | | | | | |
| | 2009 | \$2,663 | \$100 | \$1,750 | \$0 | \$1,000 | \$21 |
| | 2010 | \$21 | \$5,150 | \$2,250 | \$0 | \$0 | \$2,957 |
| Coalition for Impartial Justice (fka Minnesotans for Impartial Courts) | | | | | | | |
| | 2009 | \$83 | \$0 | \$0 | \$0 | \$0 | \$83 |
| Terminated | 2010 | \$83 | \$0 | \$0 | \$0 | \$0 | \$83 |
| Coalition of MN Businesses PAC | | | | | | | |
| | 2009 | \$3,609 | \$22,750 | \$0 | \$0 | \$280 | \$26,079 |
| | 2010 | \$26,079 | \$365,750 | \$0 | \$374,773 | \$995 | \$16,060 |
| COLL PAC | | | | | | | |
| | 2009 | \$7,788 | \$5,625 | \$600 | \$0 | \$50 | \$12,763 |
| | 2010 | \$12,763 | \$100 | \$3,850 | \$0 | \$91 | \$8,922 |
| Committee of Nine PAC | | | | | | | |
| | 2009 | \$4,790 | \$12,310 | \$13,200 | \$0 | \$184 | \$3,916 |
| | 2010 | \$3,916 | \$27,000 | \$28,600 | \$0 | \$167 | \$2,349 |
| Committee of Thirteen Legislative Fund | | | | | | | |
| | 2009 | \$8,965 | \$3,600 | \$6,500 | \$0 | \$0 | \$6,065 |
| | 2010 | \$6,065 | \$28,600 | \$28,600 | \$0 | \$0 | \$6,065 |
| Communication Workers of America Local 7200 | | | | | | | |
| | 2009 | \$3,781 | \$0 | \$0 | \$0 | \$0 | \$3,940 |
| | 2010 | \$3,940 | \$0 | \$2,000 | \$0 | \$0 | \$1,940 |
| Connect Duluth | | | | | | | |
| | 2009 | \$91 | \$0 | \$0 | \$0 | \$0 | \$91 |
| Terminated | 2010 | \$91 | \$0 | \$0 | \$0 | \$0 | \$91 |
| Conservation Minnesota Voter Fund | | | | | | | |
| | 2009 | \$6,402 | \$50,250 | \$2,100 | \$0 | \$28,890 | \$25,895 |
| | 2010 | \$25,895 | \$120,414 | \$15,250 | \$37,172 | \$86,324 | \$7,624 |
| Constitution Party of Minn | | | | | | | |
| | 2009 | \$1,040 | \$9,034 | \$0 | \$0 | \$8,487 | \$1,587 |
| | 2010 | \$1,576 | \$3,425 | \$0 | \$0 | \$3,348 | \$1,256 |
| Coon Rapids Young PAC | | | | | | | |
| | 2010 | \$0 | \$165 | \$0 | \$0 | \$0 | \$165 |

Financial Status - Political Committees and Political Funds 2009/2010

| Committee Name | Year | Beginning Cash Balance | Contributions Received (Cash and Inkind) | Contributions Made (Cash and Inkind) | Independent Expenditures | Other Expenditures | Ending Cash Balance |
|---|-------------|-------------------------------|---|---|---------------------------------|---------------------------|----------------------------|
| Co-op PAC (fka MAC-PAC) | | | | | | | |
| | 2009 | \$13,757 | \$5,563 | \$4,150 | \$0 | \$0 | \$13,160 |
| | 2010 | \$13,160 | \$5,097 | \$2,950 | \$0 | \$17 | \$14,117 |
| Council 65 Political Action Committee | | | | | | | |
| | 2009 | \$2,442 | \$3,021 | \$500 | \$0 | \$0 | \$4,963 |
| | 2010 | \$4,963 | \$1,923 | \$6,500 | \$0 | \$0 | \$386 |
| Count Every Vote Minnesota | | | | | | | |
| | 2009 | \$0 | \$0 | \$0 | \$0 | \$0 | \$0 |
| Terminated | 2010 | \$0 | \$100 | \$0 | \$0 | \$100 | \$0 |
| CUVOL | | | | | | | |
| | 2009 | \$16,784 | \$17,734 | \$2,850 | \$0 | \$0 | \$31,667 |
| | 2010 | \$31,667 | \$18,755 | \$28,600 | \$0 | \$355 | \$21,467 |
| CWA COPE PCC | | | | | | | |
| | 2009 | \$140,715 | \$77,514 | \$0 | \$0 | \$0 | \$218,229 |
| | 2010 | \$218,229 | \$69,957 | \$46,000 | \$0 | \$0 | \$242,186 |
| CWA Minnesota State Council | | | | | | | |
| | 2009 | \$4,855 | \$0 | \$800 | \$0 | \$43 | \$4,011 |
| | 2010 | \$4,011 | \$5,000 | \$5,200 | \$0 | \$2,735 | \$1,076 |
| D&T Better Government Committee | | | | | | | |
| | 2009 | \$2,742 | \$3,925 | \$4,500 | \$0 | \$0 | \$2,168 |
| | 2010 | \$2,168 | \$4,085 | \$100 | \$0 | \$3 | \$6,151 |
| Dakota Cnty Regional Chamber Leadership Fund | | | | | | | |
| | 2009 | \$1,773 | \$0 | \$0 | \$0 | \$0 | \$1,773 |
| | 2010 | \$1,773 | \$875 | \$0 | \$0 | \$300 | \$2,348 |
| Dakota County Constitution Party | | | | | | | |
| Terminated | 2009 | \$39 | \$158 | \$0 | \$0 | \$197 | \$0 |
| Democrats for Life of Minnesota | | | | | | | |
| | 2009 | \$1,175 | \$0 | \$0 | \$0 | \$10 | \$1,165 |
| | 2010 | \$1,165 | \$0 | \$0 | \$0 | \$100 | \$1,065 |
| DFL Feminist Caucus - Candidates Fund | | | | | | | |
| | 2009 | \$556 | \$4,549 | \$0 | \$0 | \$5,464 | \$41 |
| | 2010 | \$41 | \$1,380 | \$0 | \$0 | \$1,083 | \$338 |
| DFL Senior Caucus | | | | | | | |
| | 2009 | \$970 | \$3,454 | \$0 | \$0 | \$2,336 | \$2,088 |
| | 2010 | \$2,088 | \$2,783 | \$0 | \$0 | \$3,078 | \$1,793 |

Financial Status - Political Committees and Political Funds 2009/2010

| Committee Name | Year | Beginning Cash Balance | Contributions Received (Cash and Inkind) | Contributions Made (Cash and Inkind) | Independent Expenditures | Other Expenditures | Ending Cash Balance |
|---|-------------|-------------------------------|---|---|---------------------------------|---------------------------|----------------------------|
| Dorsey Political Fund | | | | | | | |
| | 2009 | \$6,455 | \$47,799 | \$15,720 | \$0 | \$1,950 | \$36,683 |
| | 2010 | \$36,683 | \$68,410 | \$75,347 | \$0 | \$15,800 | \$13,947 |
| Draft R T Rybak For Governor | | | | | | | |
| Terminated | 2009 | \$0 | \$2,569 | \$0 | \$0 | \$1,080 | \$3 |
| DRIVE- Democrat Republican Ind Voter Educ | | | | | | | |
| | 2009 | \$0 | \$115,800 | \$115,800 | \$0 | \$0 | \$0 |
| | 2010 | \$0 | \$245,000 | \$220,000 | \$0 | \$25,000 | \$0 |
| Dul Bldg Trades Vol Party Fund | | | | | | | |
| | 2009 | \$425 | \$0 | \$0 | \$0 | \$0 | \$426 |
| | 2010 | \$426 | \$5,000 | \$1,950 | \$0 | \$1,000 | \$2,477 |
| Duluth Active & Retired Teachers Group | | | | | | | |
| | 2009 | \$21,821 | \$24,900 | \$0 | \$0 | \$29,449 | \$17,293 |
| | 2010 | \$17,293 | \$24,609 | \$3,500 | \$0 | \$20,071 | \$19,540 |
| Duluth Central Labor Body COPE Fund | | | | | | | |
| Terminated | 2009 | \$450 | \$14,049 | \$1,764 | \$0 | \$12,724 | \$10 |
| Duluth Federation of Teachers Political Fund | | | | | | | |
| | 2009 | \$5,753 | \$410 | \$0 | \$0 | \$4,074 | \$2,089 |
| | 2010 | \$2,089 | \$318 | \$0 | \$0 | \$0 | \$2,407 |
| Duluth FirePAC | | | | | | | |
| | 2009 | \$23,795 | \$17,612 | \$0 | \$0 | \$16,725 | \$24,683 |
| | 2010 | \$24,683 | \$20,894 | \$7,500 | \$0 | \$1,932 | \$36,144 |
| East Central MN Area Labor Council COPE | | | | | | | |
| | 2010 | \$0 | \$8,403 | \$3,000 | \$2,389 | \$0 | \$3,014 |
| East Central Taxpayers | | | | | | | |
| | 2009 | \$35 | \$0 | \$0 | \$0 | \$0 | \$35 |
| | 2010 | \$35 | \$2,445 | \$0 | \$19 | \$2,444 | \$8 |
| East Metro ASC LLC PAC | | | | | | | |
| | 2009 | \$5,808 | \$2,247 | \$1,100 | \$0 | \$0 | \$6,955 |
| | 2010 | \$6,955 | \$1,975 | \$500 | \$0 | \$0 | \$8,430 |
| Ecology Democracy Party | | | | | | | |
| | 2010 | \$0 | \$391 | \$0 | \$0 | \$223 | \$55 |
| Ed Action | | | | | | | |
| | 2009 | \$447 | \$0 | \$0 | \$0 | \$89 | \$358 |
| Terminated | 2010 | \$358 | \$0 | \$250 | \$0 | \$50 | \$58 |
| Edinans for Erhardt | | | | | | | |
| Terminated | 2009 | \$9,818 | \$0 | \$9,818 | \$0 | \$0 | \$0 |

Financial Status - Political Committees and Political Funds 2009/2010

| Committee Name | Year | Beginning Cash Balance | Contributions Received (Cash and Inkind) | Contributions Made (Cash and Inkind) | Independent Expenditures | Other Expenditures | Ending Cash Balance |
|--|-------------|-------------------------------|---|---|---------------------------------|---------------------------|----------------------------|
| Education Minn - Osseo PAC | | | | | | | |
| | 2009 | \$1,812 | \$2,609 | \$450 | \$0 | \$0 | \$3,971 |
| | 2010 | \$4,549 | \$0 | \$450 | \$0 | \$0 | \$4,099 |
| Education Minn PAC | | | | | | | |
| | 2009 | \$30,241 | \$696,166 | \$22,550 | \$0 | \$506,606 | \$333,258 |
| | 2010 | \$333,258 | \$1,008,758 | \$1,247,750 | \$479,683 | \$474,701 | \$148,804 |
| Electricians Local 242 IBEW PAC | | | | | | | |
| | 2009 | \$248 | \$909 | \$0 | \$0 | \$500 | \$657 |
| | 2010 | \$657 | \$974 | \$0 | \$0 | \$0 | \$1,631 |
| Electricians Local 343 IBEW Education Fund | | | | | | | |
| | 2009 | \$1,173 | \$1,762 | \$550 | \$0 | \$0 | \$2,385 |
| | 2010 | \$2,385 | \$14,962 | \$24,641 | \$0 | \$1,386 | \$761 |
| Elementary Principals Action Committee | | | | | | | |
| | 2009 | \$9,662 | \$9,725 | \$1,400 | \$0 | \$1,861 | \$16,143 |
| | 2010 | \$16,143 | \$8,423 | \$10,750 | \$0 | \$2,937 | \$10,894 |
| Emilys List - Minn | | | | | | | |
| | 2009 | \$1,075 | \$0 | \$0 | \$0 | \$156 | \$1,169 |
| | 2010 | \$1,169 | \$145,915 | \$145,908 | \$0 | \$6,534 | \$110 |
| eROCC | | | | | | | |
| Terminated | 2009 | \$309 | \$0 | \$0 | \$0 | \$309 | \$0 |
| Ewald Political Fund | | | | | | | |
| | 2009 | \$994 | \$2,000 | \$750 | \$0 | \$737 | \$1,507 |
| | 2010 | \$1,507 | \$500 | \$1,550 | \$0 | \$399 | \$58 |
| Excelsior Energy Inc PAC | | | | | | | |
| | 2009 | \$719 | \$2,800 | \$2,200 | \$0 | \$60 | \$1,259 |
| | 2010 | \$1,259 | \$1,700 | \$2,350 | \$0 | \$213 | \$396 |
| Expose The Truth.com | | | | | | | |
| | 2010 | \$0 | \$5,699 | \$0 | \$0 | \$3,286 | \$2,463 |
| Faegre & Benson Ltd Liability Partnership | | | | | | | |
| | 2009 | \$1,434 | \$63,500 | \$56,275 | \$0 | \$6,959 | \$2,500 |
| | 2010 | \$2,500 | \$163,400 | \$160,575 | \$0 | \$7,825 | \$2,367 |
| Faithful Citizens Political Fund | | | | | | | |
| | 2010 | \$33 | \$215 | \$175 | \$0 | \$50 | \$23 |
| FEAPAC - MINN | | | | | | | |
| | 2009 | \$6,474 | \$14,503 | \$8,275 | \$0 | \$0 | \$12,701 |
| | 2010 | \$12,701 | \$16,960 | \$18,100 | \$0 | \$0 | \$11,561 |

Financial Status - Political Committees and Political Funds 2009/2010

| Committee Name | Year | Beginning Cash Balance | Contributions Received (Cash and Inkind) | Contributions Made (Cash and Inkind) | Independent Expenditures | Other Expenditures | Ending Cash Balance |
|---|------|---------------------------|--|--|-----------------------------|-----------------------|------------------------|
| Federal Express Minn State Fund | | | | | | | |
| | 2009 | \$2,607 | \$0 | \$0 | \$0 | \$0 | \$2,607 |
| | 2010 | \$2,607 | \$4,917 | \$5,400 | \$0 | \$0 | \$2,124 |
| Firefighters Assoc of Mpls Political Fund | | | | | | | |
| | 2009 | \$15,476 | \$13,060 | \$0 | \$0 | \$10,624 | \$17,912 |
| | 2010 | \$17,912 | \$13,698 | \$10,000 | \$0 | \$230 | \$21,380 |
| Fond du Lac Committee of Political Ed | | | | | | | |
| | 2009 | \$39,500 | \$0 | \$500 | \$0 | \$0 | \$39,000 |
| | 2010 | \$39,000 | \$10,000 | \$41,250 | \$0 | \$0 | \$8,250 |
| Food PAC of Minn | | | | | | | |
| | 2009 | \$39,230 | \$12,580 | \$3,250 | \$0 | \$61 | \$48,504 |
| | 2010 | \$48,504 | \$16,630 | \$20,375 | \$0 | \$164 | \$44,600 |
| Freedom Club State PAC | | | | | | | |
| | 2009 | \$10,394 | \$481,500 | \$0 | \$0 | \$80,169 | \$411,725 |
| | 2010 | \$411,725 | \$579,225 | \$532,500 | \$222,910 | \$191,292 | \$10,123 |
| Freedom Club Victory Committee IEC | | | | | | | |
| Terminated | 2010 | \$0 | \$0 | \$0 | \$0 | \$0 | \$0 |
| Friends for Responsible Government | | | | | | | |
| | 2009 | \$162 | \$0 | \$0 | \$0 | \$0 | \$162 |
| | 2010 | \$162 | \$0 | \$0 | \$0 | \$0 | \$162 |
| Friends of DFL Women | | | | | | | |
| | 2009 | \$5,215 | \$0 | \$900 | \$0 | \$500 | \$3,815 |
| | 2010 | \$3,815 | \$22,120 | \$11,850 | \$0 | \$6,806 | \$7,279 |
| Friends of Minn Nurse Anesthetists | | | | | | | |
| | 2009 | \$5,279 | \$6,020 | \$250 | \$0 | \$171 | \$10,878 |
| | 2010 | \$10,878 | \$6,660 | \$9,750 | \$0 | \$549 | \$7,239 |
| Friends of the Minn Zoo | | | | | | | |
| | 2009 | \$180 | \$200 | \$200 | \$0 | \$97 | \$83 |
| | 2010 | \$83 | \$3,850 | \$2,000 | \$0 | \$101 | \$1,832 |
| Fryberger Buchanan Smith & Frederick PAC | | | | | | | |
| | 2009 | \$1,866 | \$0 | \$900 | \$0 | \$300 | \$666 |
| | 2010 | \$666 | \$600 | \$700 | \$0 | \$0 | \$566 |
| Gay and Lesbian Victory Fund | | | | | | | |
| | 2009 | \$835 | \$1,911 | \$200 | \$0 | \$0 | \$2,546 |
| | 2010 | \$2,546 | \$0 | \$500 | \$0 | \$0 | \$2,046 |

Financial Status - Political Committees and Political Funds 2009/2010

| Committee Name | Year | Beginning Cash Balance | Contributions Received (Cash and Inkind) | Contributions Made (Cash and Inkind) | Independent Expenditures | Other Expenditures | Ending Cash Balance |
|---|------|---------------------------|--|--|-----------------------------|-----------------------|------------------------|
| Goff Public PAC | | | | | | | |
| | 2009 | \$10,570 | \$7,500 | \$10,100 | \$0 | \$0 | \$8,070 |
| | 2010 | \$8,070 | \$0 | \$6,350 | \$0 | \$750 | \$970 |
| GOP FC PAC | | | | | | | |
| | 2009 | \$45,404 | \$0 | \$0 | \$0 | \$400 | \$45,453 |
| | 2010 | \$45,453 | \$0 | \$0 | \$0 | \$3,870 | \$41,981 |
| Grand Portage PAC | | | | | | | |
| | 2009 | \$13,560 | \$13,500 | \$1,750 | \$0 | \$0 | \$25,310 |
| | 2010 | \$25,310 | \$0 | \$18,150 | \$0 | \$0 | \$7,160 |
| Grand Rapids Area Chamber of Commerce PAC | | | | | | | |
| | 2009 | \$76 | \$0 | \$0 | \$0 | \$0 | \$76 |
| | 2010 | \$76 | \$945 | \$0 | \$0 | \$777 | \$243 |
| Grassroots Party | | | | | | | |
| | 2009 | \$0 | \$0 | \$0 | \$0 | \$0 | \$0 |
| | 2010 | \$0 | \$0 | \$0 | \$0 | \$0 | \$0 |
| Gray Plant Mooty Mooty & Bennett Independent PAC | | | | | | | |
| | 2009 | \$2,624 | \$6,650 | \$550 | \$0 | \$1,200 | \$7,625 |
| | 2010 | \$7,625 | \$7,121 | \$5,800 | \$0 | \$1,400 | \$7,545 |
| GREAT (Great River Energy Action Team-State) | | | | | | | |
| | 2009 | \$12,712 | \$14,977 | \$3,900 | \$0 | \$60 | \$24,079 |
| | 2010 | \$24,079 | \$15,004 | \$24,050 | \$0 | \$72 | \$15,061 |
| Hammel Green & Abrahamson Inc PAC | | | | | | | |
| | 2009 | \$4,261 | \$3,680 | \$0 | \$0 | \$3,565 | \$4,375 |
| | 2010 | \$4,375 | \$4,374 | \$675 | \$0 | \$3,054 | \$5,220 |
| HCAPE Political Fund | | | | | | | |
| | 2009 | \$1,260 | \$0 | \$0 | \$0 | \$0 | \$1,250 |
| | 2010 | \$1,250 | \$0 | \$0 | \$0 | \$0 | \$1,250 |
| Health Partners Civic Affairs Council | | | | | | | |
| | 2009 | \$2,873 | \$0 | \$0 | \$0 | \$193 | \$2,680 |
| | 2010 | \$2,680 | \$1,525 | \$3,075 | \$0 | \$75 | \$1,255 |
| Hennepin County Deputies PAC | | | | | | | |
| | 2009 | \$0 | \$0 | \$0 | \$0 | \$0 | \$0 |
| | 2010 | \$0 | \$3,416 | \$250 | \$1,247 | \$715 | \$1,204 |
| Hennepin Cty Probation & Parole Officers Union | | | | | | | |
| | 2009 | \$0 | \$800 | \$700 | \$0 | \$0 | \$100 |
| Terminated | 2010 | \$100 | \$500 | \$400 | \$0 | \$200 | \$0 |

Financial Status - Political Committees and Political Funds 2009/2010

| Committee Name | Year | Beginning Cash Balance | Contributions Received (Cash and Inkind) | Contributions Made (Cash and Inkind) | Independent Expenditures | Other Expenditures | Ending Cash Balance |
|--|------|---------------------------|--|--|-----------------------------|-----------------------|------------------------|
| Hospitality Political Action Committee | | | | | | | |
| | 2009 | \$34,798 | \$9,737 | \$1,700 | \$0 | \$6,271 | \$34,731 |
| | 2010 | \$34,731 | \$19,710 | \$17,150 | \$0 | \$11,436 | \$20,842 |
| HRC Equality Votes Minnesota | | | | | | | |
| Terminated | 2010 | \$0 | \$131,033 | \$130,000 | \$430 | \$618 | \$0 |
| HRC Minnesota PAC | | | | | | | |
| | 2009 | \$2,053 | \$250 | \$0 | \$0 | \$1,770 | \$533 |
| | 2010 | \$533 | \$29,829 | \$23,012 | \$0 | \$27,240 | \$623 |
| Hunting and Angling Club | | | | | | | |
| | 2010 | \$0 | \$4,600 | \$0 | \$0 | \$2,866 | \$1,234 |
| IAFF-Local #1935 PAC | | | | | | | |
| | 2009 | \$3,191 | \$1,014 | \$0 | \$0 | \$700 | \$4,005 |
| | 2010 | \$4,005 | \$1,074 | \$0 | \$0 | \$1,700 | \$3,379 |
| IBEW - COPE | | | | | | | |
| | 2009 | \$2,704,376 | \$5,505,035 | \$0 | \$0 | \$5,780,690 | \$2,756,236 |
| | 2010 | \$2,756,236 | \$6,175,298 | \$56,050 | \$0 | \$8,413,009 | \$713,241 |
| IBEW 110 PAC | | | | | | | |
| | 2009 | \$3,196 | \$45,738 | \$21,906 | \$0 | \$2,855 | \$25,415 |
| | 2010 | \$25,415 | \$38,177 | \$49,360 | \$0 | \$2,829 | \$11,403 |
| IBEW Local #31 Volunteer COPE Fund | | | | | | | |
| | 2009 | \$2,214 | \$14,072 | \$6,300 | \$0 | \$3,644 | \$6,342 |
| | 2010 | \$6,342 | \$14,086 | \$14,000 | \$0 | \$4,327 | \$2,101 |
| IBEW Local 292 Political Education Fund | | | | | | | |
| | 2009 | \$19,380 | \$74,286 | \$20,443 | \$107 | \$12,629 | \$61,730 |
| | 2010 | \$61,730 | \$179,108 | \$222,785 | \$356 | \$10,358 | \$7,638 |
| IBEW Minn State Council PAC | | | | | | | |
| | 2009 | \$1,877 | \$0 | \$450 | \$0 | \$900 | \$527 |
| | 2010 | \$527 | \$224,775 | \$219,805 | \$2,676 | \$3,520 | \$201 |
| IFAPAC Minn | | | | | | | |
| | 2009 | \$38,107 | \$35,906 | \$600 | \$0 | \$25,606 | \$47,807 |
| | 2010 | \$47,807 | \$27,993 | \$16,775 | \$0 | \$35,819 | \$23,206 |
| Independent Community Bankers of Minn PAC | | | | | | | |
| | 2009 | \$28,217 | \$32,176 | \$8,500 | \$0 | \$1,606 | \$34,754 |
| | 2010 | \$34,754 | \$25,413 | \$18,630 | \$0 | \$1,641 | \$30,023 |

Financial Status - Political Committees and Political Funds 2009/2010

| Committee Name | Year | Beginning Cash Balance | Contributions Received (Cash and Inkind) | Contributions Made (Cash and Inkind) | Independent Expenditures | Other Expenditures | Ending Cash Balance |
|---|------|---------------------------|--|--|-----------------------------|-----------------------|------------------------|
| Independent Republican Party of Minn | | | | | | | |
| | 2009 | \$0 | \$200 | \$0 | \$0 | \$100 | \$100 |
| Terminated | 2010 | \$100 | \$0 | \$0 | \$0 | \$100 | \$0 |
| Insurance Federation Political Action Comm | | | | | | | |
| | 2009 | \$6,633 | \$3,450 | \$1,100 | \$0 | \$5 | \$8,979 |
| | 2010 | \$8,979 | \$4,550 | \$13,000 | \$0 | \$112 | \$417 |
| Inter Faculty Organization Lobby Fund | | | | | | | |
| | 2009 | \$3,006 | \$34,700 | \$8,565 | \$0 | \$34 | \$29,106 |
| | 2010 | \$29,106 | \$21,048 | \$48,000 | \$0 | \$0 | \$2,455 |
| International Union of Operating Engineers | | | | | | | |
| | 2009 | \$13,578 | \$8,248 | \$13,690 | \$0 | \$6,500 | \$1,636 |
| | 2010 | \$1,636 | \$128,853 | \$164,767 | \$0 | \$4,053 | \$3,169 |
| Iron Range Bldg Trades-PAF | | | | | | | |
| | 2009 | \$727 | \$668 | \$270 | \$0 | \$122 | \$1,004 |
| | 2010 | \$1,004 | \$741 | \$200 | \$0 | \$774 | \$771 |
| Iron Range Gun Owners PAC | | | | | | | |
| Terminated | 2009 | \$37 | \$0 | \$0 | \$0 | \$37 | \$0 |
| Iron Range Labor Assembly Legislative Fund | | | | | | | |
| Terminated | 2009 | \$5,656 | \$615 | \$6,271 | \$0 | \$0 | \$0 |
| Iron Workers Local 512 | | | | | | | |
| | 2009 | \$40,593 | \$0 | \$300 | \$0 | \$5,100 | \$35,193 |
| | 2010 | \$35,193 | \$0 | \$27,378 | \$0 | \$4,336 | \$3,479 |
| IUPAT Political Action Together Pol Committee | | | | | | | |
| | 2009 | \$2,270,849 | \$2,914,324 | \$2,500 | \$0 | \$1,961,092 | \$3,256,689 |
| | 2010 | \$3,256,689 | \$2,138,575 | \$58,750 | \$0 | \$2,833,389 | \$2,532,139 |
| Jacobson Buffalo PAC | | | | | | | |
| | 2010 | \$0 | \$3,060 | \$300 | \$0 | \$369 | \$2,331 |
| Joint Council 32 DRIVE | | | | | | | |
| | 2009 | \$56,615 | \$209,160 | \$6,375 | \$0 | \$219,033 | \$41,611 |
| | 2010 | \$41,611 | \$303,370 | \$97,070 | \$0 | \$190,985 | \$57,603 |
| Joy Jubilee of Yeoman Loyalist/The Tory Party 1783 | | | | | | | |
| | 2009 | \$0 | \$0 | \$0 | \$0 | \$0 | \$0 |
| | 2010 | \$0 | \$0 | \$0 | \$0 | \$0 | \$0 |
| Justice in Minnesota | | | | | | | |
| Terminated | 2010 | \$0 | \$1,778 | \$0 | \$0 | \$1,458 | \$31 |

Financial Status - Political Committees and Political Funds 2009/2010

| Committee Name | Year | Beginning Cash Balance | Contributions Received (Cash and Inkind) | Contributions Made (Cash and Inkind) | Independent Expenditures | Other Expenditures | Ending Cash Balance |
|--|------|---------------------------|--|--|-----------------------------|-----------------------|------------------------|
| Kandiyohi Co Business Leadership Fund | | | | | | | |
| | 2009 | \$2,971 | \$0 | \$0 | \$0 | \$0 | \$2,971 |
| | 2010 | \$2,971 | \$0 | \$1,000 | \$0 | \$0 | \$1,971 |
| Laborers District Council of Minn & ND Pol Fund | | | | | | | |
| | 2009 | \$446,310 | \$0 | \$87,280 | \$0 | \$13,379 | \$348,244 |
| | 2010 | \$348,244 | \$245,655 | \$511,300 | \$0 | \$10,916 | \$71,683 |
| Larkin Hoffman Political Fund | | | | | | | |
| | 2009 | \$0 | \$0 | \$0 | \$0 | \$0 | \$0 |
| | 2010 | \$0 | \$9,861 | \$5,500 | \$0 | \$100 | \$4,261 |
| Lawyers Public Affairs Commission | | | | | | | |
| | 2009 | \$1,680 | \$0 | \$0 | \$0 | \$60 | \$1,620 |
| | 2010 | \$1,620 | \$2,300 | \$2,400 | \$0 | \$785 | \$735 |
| Leaders Aligned for Health Care | | | | | | | |
| | 2009 | \$5,782 | \$1,300 | \$350 | \$0 | \$627 | \$6,105 |
| | 2010 | \$6,105 | \$750 | \$4,950 | \$0 | \$0 | \$1,905 |
| League of Young Voters PAC | | | | | | | |
| | 2009 | \$0 | \$0 | \$0 | \$0 | \$0 | \$0 |
| | 2010 | \$0 | \$0 | \$0 | \$0 | \$0 | \$0 |
| Leech Lake PAC | | | | | | | |
| | 2009 | \$912 | \$17,000 | \$4,525 | \$0 | \$7,780 | \$6,082 |
| | 2010 | \$6,082 | \$15,400 | \$13,400 | \$0 | \$2,769 | \$5,314 |
| Leonard Street and Deinard PAC | | | | | | | |
| | 2009 | \$6,253 | \$28,550 | \$16,550 | \$0 | \$3,106 | \$15,147 |
| | 2010 | \$15,147 | \$26,310 | \$38,925 | \$0 | \$2,273 | \$259 |
| Libertarian Party of Minn | | | | | | | |
| | 2009 | \$401 | \$11,026 | \$0 | \$0 | \$12,004 | \$2,251 |
| | 2010 | \$2,251 | \$5,293 | \$0 | \$0 | \$5,949 | \$1,570 |
| Lindquist & Venum Political Fund | | | | | | | |
| | 2009 | \$1,335 | \$10,025 | \$2,950 | \$0 | \$2,200 | \$6,310 |
| | 2010 | \$6,310 | \$16,450 | \$6,875 | \$0 | \$2,050 | \$14,185 |
| LISA PAC Minn | | | | | | | |
| | 2009 | \$200 | \$0 | \$0 | \$0 | \$180 | \$20 |
| Terminated | 2010 | \$20 | \$0 | \$0 | \$0 | \$0 | \$20 |
| Local 1833 Political Fund IAMAW | | | | | | | |
| | 2009 | \$2,579 | \$0 | \$0 | \$0 | \$425 | \$2,154 |
| | 2010 | \$2,154 | \$0 | \$0 | \$0 | \$500 | \$1,654 |

Financial Status - Political Committees and Political Funds 2009/2010

| Committee Name | Year | Beginning Cash Balance | Contributions Received (Cash and Inkind) | Contributions Made (Cash and Inkind) | Independent Expenditures | Other Expenditures | Ending Cash Balance |
|---|------|---------------------------|--|--|-----------------------------|-----------------------|------------------------|
| Local 28 Political Fund | | | | | | | |
| | 2009 | \$12,929 | \$42,443 | \$34,900 | \$0 | \$11,548 | \$8,924 |
| | 2010 | \$8,924 | \$25,829 | \$11,550 | \$0 | \$11,905 | \$11,298 |
| Local 548 PAC | | | | | | | |
| | 2009 | \$1,003 | \$1,654 | \$200 | \$0 | \$0 | \$2,457 |
| | 2010 | \$2,436 | \$2,753 | \$3,650 | \$0 | \$350 | \$1,789 |
| Local 59 Political Fund | | | | | | | |
| | 2009 | \$54,684 | \$92,920 | \$22,700 | \$0 | \$18,650 | \$106,254 |
| | 2010 | \$106,254 | \$37,357 | \$68,375 | \$0 | \$9,492 | \$65,744 |
| Local 7201 CWA Political Fund | | | | | | | |
| | 2009 | \$166 | \$0 | \$0 | \$0 | \$100 | \$66 |
| | 2010 | \$66 | \$0 | \$0 | \$0 | \$0 | \$66 |
| Local 851 Political Action Committee | | | | | | | |
| | 2009 | \$11,201 | \$4,969 | \$700 | \$0 | \$1,447 | \$14,023 |
| | 2010 | \$14,023 | \$5,618 | \$7,200 | \$0 | \$900 | \$11,541 |
| Local Action Political Action Committee | | | | | | | |
| | 2009 | \$510 | \$0 | \$0 | \$0 | \$74 | \$436 |
| | 2010 | \$436 | \$0 | \$0 | \$0 | \$0 | \$436 |
| Local S-6 IAFF Political Fund | | | | | | | |
| | 2009 | \$1,325 | \$0 | \$0 | \$0 | \$0 | \$1,325 |
| | 2010 | \$1,325 | \$0 | \$300 | \$0 | \$5 | \$1,020 |
| Lockridge Grindal Nauen PLLP State Pol Fnd | | | | | | | |
| | 2009 | \$185 | \$36,000 | \$31,255 | \$0 | \$4,635 | \$294 |
| | 2010 | \$294 | \$140,700 | \$116,239 | \$0 | \$24,068 | \$937 |
| Log Cabin Republicans of Minnesota | | | | | | | |
| | 2009 | \$123 | \$1,417 | \$0 | \$0 | \$490 | \$387 |
| | 2010 | \$387 | \$2,728 | \$0 | \$0 | \$164 | \$563 |
| Lommen Nelson Political Action Committee | | | | | | | |
| | 2009 | \$0 | \$0 | \$0 | \$0 | \$0 | \$0 |
| | 2010 | \$0 | \$422 | \$400 | \$0 | \$21 | \$1 |
| Lower Sioux Political Education Fund | | | | | | | |
| | 2009 | \$801 | \$6,340 | \$5,640 | \$0 | \$1,000 | \$501 |
| | 2010 | \$501 | \$22,000 | \$21,500 | \$0 | \$500 | \$501 |
| MABC PAC | | | | | | | |
| | 2009 | \$3,541 | \$6,600 | \$1,300 | \$0 | \$35 | \$8,806 |
| | 2010 | \$8,806 | \$7,625 | \$16,296 | \$0 | \$52 | \$83 |

Financial Status - Political Committees and Political Funds 2009/2010

| Committee Name | Year | Beginning Cash Balance | Contributions Received (Cash and Inkind) | Contributions Made (Cash and Inkind) | Independent Expenditures | Other Expenditures | Ending Cash Balance |
|--|------|---------------------------|--|--|-----------------------------|-----------------------|------------------------|
| MADC Political Fund | | | | | | | |
| | 2009 | \$23 | \$40 | \$0 | \$0 | \$0 | \$63 |
| Terminated | 2010 | \$63 | \$0 | \$0 | \$0 | \$0 | \$63 |
| MAFMIC Political Action Committee | | | | | | | |
| | 2009 | \$5,263 | \$14,685 | \$4,650 | \$0 | \$126 | \$15,171 |
| | 2010 | \$15,171 | \$13,475 | \$23,300 | \$0 | \$132 | \$5,214 |
| Mah Mah Wi No Min Fund I | | | | | | | |
| | 2009 | \$2,012 | \$80,000 | \$60,850 | \$0 | \$12,493 | \$8,669 |
| | 2010 | \$8,669 | \$383,250 | \$351,860 | \$0 | \$23,750 | \$16,309 |
| MAIDA (Minn Asian-Indian Democratic Assoc) | | | | | | | |
| | 2009 | \$1,362 | \$170 | \$0 | \$0 | \$0 | \$1,532 |
| | 2010 | \$1,532 | \$200 | \$0 | \$0 | \$118 | \$1,614 |
| MAMBI PAC | | | | | | | |
| | 2009 | \$1,183 | \$0 | \$0 | \$0 | \$0 | \$1,218 |
| | 2010 | \$1,217 | \$0 | \$0 | \$0 | \$0 | \$1,217 |
| Management Concerned for Public Education | | | | | | | |
| | 2009 | \$4,545 | \$965 | \$1,000 | \$0 | \$0 | \$4,510 |
| | 2010 | \$4,510 | \$1,100 | \$2,800 | \$0 | \$0 | \$2,810 |
| MAPE-PAC | | | | | | | |
| | 2009 | \$66,661 | \$84,420 | \$20,100 | \$0 | \$12,044 | \$119,035 |
| | 2010 | \$119,035 | \$83,208 | \$161,000 | \$150 | \$9,664 | \$31,495 |
| Maplewood Voters | | | | | | | |
| | 2009 | \$112 | \$0 | \$0 | \$0 | \$27 | \$85 |
| | 2010 | \$85 | \$0 | \$0 | \$0 | \$0 | \$85 |
| Maplewood Voters Coalition | | | | | | | |
| | 2009 | \$198 | \$300 | \$0 | \$0 | \$77 | \$422 |
| Terminated | 2010 | \$422 | \$0 | \$0 | \$0 | \$422 | \$0 |
| Maslon Edelman Borman & Brand Pol Action Comm | | | | | | | |
| | 2009 | \$2,268 | \$0 | \$0 | \$0 | \$100 | \$2,168 |
| | 2010 | \$2,168 | \$0 | \$0 | \$0 | \$500 | \$1,668 |
| MCCL State Pac | | | | | | | |
| | 2009 | \$52,149 | \$6,679 | \$0 | \$0 | \$6,223 | \$52,609 |
| | 2010 | \$52,609 | \$7,332 | \$2,907 | \$23,699 | \$13,571 | \$18,466 |
| MCEA Political Action Committee | | | | | | | |
| | 2009 | \$2,995 | \$878 | \$300 | \$0 | \$0 | \$3,134 |
| | 2010 | \$3,134 | \$849 | \$1,400 | \$0 | \$0 | \$2,582 |

Financial Status - Political Committees and Political Funds 2009/2010

| Committee Name | Year | Beginning Cash Balance | Contributions Received (Cash and Inkind) | Contributions Made (Cash and Inkind) | Independent Expenditures | Other Expenditures | Ending Cash Balance |
|--|------|---------------------------|--|--|-----------------------------|-----------------------|------------------------|
| Meagher & Geer PLLP Political Fund | | | | | | | |
| | 2009 | \$534 | \$0 | \$0 | \$0 | \$0 | \$534 |
| | 2010 | \$534 | \$0 | \$0 | \$0 | \$500 | \$34 |
| MEDPAC Minn Medical Political Action Comm | | | | | | | |
| | 2009 | \$21,957 | \$50,250 | \$14,000 | \$0 | \$30,123 | \$28,087 |
| | 2010 | \$28,087 | \$39,924 | \$31,737 | \$4,880 | \$19,595 | \$11,834 |
| Messerli & Kramer Political Action Comm | | | | | | | |
| | 2009 | \$994 | \$20,250 | \$19,395 | \$0 | \$900 | \$949 |
| | 2010 | \$949 | \$29,225 | \$26,000 | \$0 | \$2,268 | \$1,905 |
| MetroNorth Chamber of Commerce PAC | | | | | | | |
| | 2009 | \$3,024 | \$0 | \$0 | \$0 | \$0 | \$3,024 |
| | 2010 | \$3,024 | \$1,160 | \$0 | \$0 | \$2,545 | \$1,640 |
| Metropolitan Good Government Coalition | | | | | | | |
| Terminated | 2009 | \$24 | \$0 | \$18 | \$0 | \$0 | \$0 |
| Midcontinent Communications MN PAC | | | | | | | |
| | 2009 | \$0 | \$500 | \$0 | \$0 | \$250 | \$250 |
| | 2010 | \$250 | \$0 | \$0 | \$0 | \$0 | \$250 |
| MIDLAC | | | | | | | |
| | 2009 | \$2,234 | \$474 | \$2,400 | \$0 | \$60 | \$248 |
| | 2010 | \$248 | \$930 | \$1,000 | \$0 | \$50 | \$128 |
| Midwest Values MN PAC | | | | | | | |
| Terminated | 2010 | \$0 | \$0 | \$0 | \$0 | \$0 | \$0 |
| MIFSC PAC | | | | | | | |
| | 2009 | \$0 | \$2,250 | \$1,250 | \$0 | \$24 | \$977 |
| | 2010 | \$977 | \$5,980 | \$5,250 | \$0 | \$0 | \$1,707 |
| Milk Producers PAC | | | | | | | |
| | 2009 | \$3,470 | \$1,900 | \$825 | \$0 | \$0 | \$4,545 |
| | 2010 | \$4,545 | \$974 | \$975 | \$0 | \$122 | \$4,523 |
| Millwrights Local 1348 PAC | | | | | | | |
| | 2009 | \$1,229 | \$300 | \$1,750 | \$0 | \$0 | \$1,079 |
| | 2010 | \$1,079 | \$400 | \$1,000 | \$0 | \$350 | \$929 |
| Mining Industry Leadership Fund | | | | | | | |
| | 2009 | \$9,531 | \$0 | \$2,800 | \$0 | \$0 | \$6,731 |
| | 2010 | \$6,731 | \$0 | \$4,000 | \$0 | \$0 | \$2,731 |

Financial Status - Political Committees and Political Funds 2009/2010

| Committee Name | Year | Beginning Cash Balance | Contributions Received (Cash and Inkind) | Contributions Made (Cash and Inkind) | Independent Expenditures | Other Expenditures | Ending Cash Balance |
|---|------|---------------------------|--|--|-----------------------------|-----------------------|------------------------|
| Minn ACORN Political Action Committee | | | | | | | |
| | 2009 | \$7,138 | \$1,997 | \$0 | \$0 | \$7,362 | \$1,773 |
| Terminated | 2010 | \$1,773 | \$0 | \$100 | \$0 | \$1,673 | \$0 |
| Minn AFL-CIO | | | | | | | |
| | 2009 | \$10,380 | \$14,364 | \$5,350 | \$0 | \$0 | \$19,394 |
| | 2010 | \$19,394 | \$711,794 | \$101,525 | \$305,797 | \$450 | \$45,191 |
| Minn AGPAC | | | | | | | |
| | 2009 | \$6,167 | \$5,106 | \$1,050 | \$0 | \$22 | \$10,301 |
| | 2010 | \$10,401 | \$5,460 | \$10,950 | \$0 | \$0 | \$4,911 |
| Minn Ambulatory Surgery Center Assn | | | | | | | |
| | 2010 | \$0 | \$1,651 | \$0 | \$0 | \$65 | \$1,586 |
| Minn Architects Political Action Comm | | | | | | | |
| | 2009 | \$7,606 | \$100 | \$1,100 | \$0 | \$823 | \$5,782 |
| | 2010 | \$5,782 | \$250 | \$750 | \$0 | \$850 | \$4,432 |
| Minn Assoc. of Professional Employees Political Fund | | | | | | | |
| | 2010 | \$0 | \$280,000 | \$130,000 | \$34,008 | \$100,580 | \$15,412 |
| Minn Bank State PAC | | | | | | | |
| | 2009 | \$8,540 | \$25,827 | \$10,750 | \$0 | \$1,267 | \$22,350 |
| | 2010 | \$22,350 | \$22,335 | \$21,900 | \$0 | \$1,242 | \$21,543 |
| Minn Business Partnership PAC | | | | | | | |
| | 2009 | \$20,697 | \$93,700 | \$18,500 | \$0 | \$28 | \$95,869 |
| | 2010 | \$95,869 | \$113,450 | \$183,225 | \$0 | \$1,264 | \$24,829 |
| Minn Cable Comm Assoc - PAC | | | | | | | |
| | 2009 | \$3,004 | \$11,650 | \$10,270 | \$0 | \$125 | \$4,259 |
| | 2010 | \$4,259 | \$8,400 | \$10,550 | \$0 | \$76 | \$2,033 |
| Minn CAP-PAC | | | | | | | |
| | 2009 | \$2,347 | \$425 | \$450 | \$0 | \$0 | \$2,322 |
| | 2010 | \$2,322 | \$4,123 | \$1,550 | \$0 | \$0 | \$4,895 |
| Minn Chamber of Commerce Leadership Fd | | | | | | | |
| | 2009 | \$19,121 | \$157,678 | \$10,900 | \$0 | \$16,133 | \$116,811 |
| | 2010 | \$116,811 | \$134,095 | \$171,300 | \$35,408 | \$23,926 | \$7,778 |
| Minn Chiropractic Political Action Comm | | | | | | | |
| | 2009 | \$3,184 | \$8,380 | \$1,000 | \$0 | \$3,543 | \$7,021 |
| | 2010 | \$7,021 | \$18,669 | \$20,800 | \$0 | \$4,148 | \$918 |

Financial Status - Political Committees and Political Funds 2009/2010

| Committee Name | Year | Beginning Cash Balance | Contributions Received (Cash and Inkind) | Contributions Made (Cash and Inkind) | Independent Expenditures | Other Expenditures | Ending Cash Balance |
|---|-------------|-------------------------------|---|---|---------------------------------|---------------------------|----------------------------|
| Minn Cons Off Leg Act Committee | | | | | | | |
| | 2009 | \$150 | \$0 | \$0 | \$0 | \$4 | \$146 |
| | 2010 | \$146 | \$0 | \$0 | \$0 | \$0 | \$146 |
| Minn CPAs Public Affairs Committee | | | | | | | |
| | 2009 | \$108,786 | \$37,453 | \$29,100 | \$0 | \$5,183 | \$112,006 |
| | 2010 | \$112,006 | \$31,575 | \$37,650 | \$0 | \$5,924 | \$100,008 |
| Minn Dental Political Action Committee | | | | | | | |
| | 2009 | \$54,248 | \$30,432 | \$16,970 | \$0 | \$3,557 | \$64,824 |
| | 2010 | \$64,824 | \$20,650 | \$56,875 | \$0 | \$3,378 | \$25,601 |
| Minn Electrical Assn PAC | | | | | | | |
| | 2009 | \$1,882 | \$475 | \$0 | \$0 | \$560 | \$1,782 |
| | 2010 | \$1,782 | \$480 | \$250 | \$0 | \$369 | \$1,643 |
| Minn Electrical Industry Pol Action Comm | | | | | | | |
| | 2009 | \$4,311 | \$0 | \$0 | \$0 | \$39 | \$4,272 |
| | 2010 | \$4,272 | \$0 | \$0 | \$0 | \$36 | \$4,236 |
| Minn Eye PAC | | | | | | | |
| | 2009 | \$9,834 | \$5,135 | \$950 | \$0 | \$69 | \$14,100 |
| | 2010 | \$14,100 | \$4,595 | \$8,650 | \$0 | \$0 | \$10,395 |
| Minn Farm Bureau PAC | | | | | | | |
| | 2009 | \$633 | \$245 | \$0 | \$0 | \$22 | \$855 |
| | 2010 | \$855 | \$1,951 | \$500 | \$0 | \$259 | \$2,047 |
| Minn Farm Credit Services PAC | | | | | | | |
| | 2009 | \$1,840 | \$3,425 | \$3,700 | \$0 | \$2 | \$1,563 |
| | 2010 | \$1,563 | \$3,310 | \$4,050 | \$0 | \$40 | \$2,484 |
| Minn Farmers Union PAC | | | | | | | |
| | 2009 | \$7,986 | \$7,399 | \$3,025 | \$0 | \$339 | \$12,021 |
| | 2010 | \$12,021 | \$7,398 | \$8,425 | \$0 | \$392 | \$10,602 |
| Minn for Marriage | | | | | | | |
| | 2009 | \$1,807 | \$1,910 | \$0 | \$0 | \$3,717 | \$0 |
| Terminated | 2010 | \$0 | \$10 | \$0 | \$0 | \$10 | \$0 |
| Minn Funeral Services PAC | | | | | | | |
| | 2009 | \$5,663 | \$125 | \$0 | \$0 | \$0 | \$5,788 |
| | 2010 | \$5,789 | \$25 | \$0 | \$0 | \$0 | \$6,113 |
| Minn Hospital PAC | | | | | | | |
| | 2009 | \$29,918 | \$39,570 | \$19,650 | \$0 | \$2,073 | \$47,765 |
| | 2010 | \$47,765 | \$51,279 | | \$12,933 | \$964 | \$27,548 |

Financial Status - Political Committees and Political Funds 2009/2010

| Committee Name | Year | Beginning Cash Balance | Contributions Received (Cash and Inkind) | Contributions Made (Cash and Inkind) | Independent Expenditures | Other Expenditures | Ending Cash Balance |
|---|------|---------------------------|--|--|-----------------------------|-----------------------|------------------------|
| Minn Hunters Assembly | | | | | | | |
| | 2009 | \$129 | \$0 | \$0 | \$0 | \$0 | \$129 |
| Terminated | 2010 | \$129 | \$0 | \$0 | \$0 | \$129 | \$0 |
| Minn Independent Insurance Agents PAC | | | | | | | |
| | 2009 | \$3,029 | \$1,000 | \$595 | \$0 | \$50 | \$3,385 |
| | 2010 | \$3,385 | \$1,000 | \$3,600 | \$0 | \$0 | \$785 |
| Minn Manufactured Home PAC | | | | | | | |
| | 2009 | \$7,678 | \$0 | \$325 | \$0 | \$510 | \$6,842 |
| | 2010 | \$6,842 | \$21,175 | \$21,350 | \$0 | \$566 | \$6,301 |
| Minn Movers PAC | | | | | | | |
| | 2009 | \$644 | \$0 | \$0 | \$0 | \$5 | \$639 |
| | 2010 | \$639 | \$0 | \$0 | \$0 | \$0 | \$639 |
| Minn New Democrat Political Action Comm | | | | | | | |
| Terminated | 2009 | \$1,030 | \$0 | \$1,030 | \$0 | \$0 | \$0 |
| Minn NOW PAC | | | | | | | |
| | 2009 | \$1,003 | \$25 | \$0 | \$0 | \$416 | \$612 |
| | 2010 | \$612 | \$30 | \$100 | \$0 | \$128 | \$416 |
| Minn Nurses Assn Pol Comm (MNA-PC) | | | | | | | |
| | 2009 | \$6,512 | \$37,362 | \$23,150 | \$2,731 | \$5,607 | \$12,386 |
| | 2010 | \$12,386 | \$234,702 | \$164,524 | \$62,424 | \$31,768 | \$6,846 |
| Minn Open Progressives Political Committee | | | | | | | |
| | 2009 | \$0 | \$245 | \$0 | \$0 | \$51 | \$194 |
| Terminated | 2010 | \$194 | \$0 | \$0 | \$0 | \$0 | \$48 |
| Minn Optometric Political Action Comm | | | | | | | |
| Terminated | 2009 | \$282 | \$0 | \$0 | \$0 | \$282 | \$0 |
| Minn Organization for Vocational Educ | | | | | | | |
| | 2009 | \$4,303 | \$0 | \$0 | \$0 | \$0 | \$4,303 |
| | 2010 | \$4,303 | \$0 | \$0 | \$0 | \$0 | \$4,303 |
| Minn PACE | | | | | | | |
| | 2009 | \$760 | \$2,376 | \$0 | \$0 | \$1,479 | \$1,657 |
| | 2010 | \$1,657 | \$3,609 | \$1,910 | \$0 | \$3,053 | \$303 |
| Minn Physical Therapy PAC | | | | | | | |
| | 2009 | \$8,505 | \$6,599 | \$1,250 | \$0 | \$1,335 | \$12,519 |
| | 2010 | \$12,519 | \$5,227 | \$7,750 | \$0 | \$28 | \$9,968 |

Financial Status - Political Committees and Political Funds 2009/2010

| Committee Name | Year | Beginning Cash Balance | Contributions Received (Cash and Inkind) | Contributions Made (Cash and Inkind) | Independent Expenditures | Other Expenditures | Ending Cash Balance |
|--|------|---------------------------|--|--|-----------------------------|-----------------------|------------------------|
| Minn Pipe Trades Assn PAC Fund | | | | | | | |
| | 2009 | \$521 | \$9,271 | \$5,851 | \$0 | \$100 | \$3,841 |
| | 2010 | \$3,841 | \$14,814 | \$19,721 | \$0 | \$500 | \$355 |
| Minn Podiatry PAC | | | | | | | |
| | 2009 | \$1,506 | \$0 | \$0 | \$0 | \$0 | \$1,506 |
| | 2010 | \$1,506 | \$0 | \$400 | \$0 | \$0 | \$1,106 |
| Minn Police & Peace Officers Assoc Leg Fund | | | | | | | |
| | 2009 | \$40,242 | \$17,206 | \$500 | \$0 | \$216 | \$56,732 |
| | 2010 | \$56,732 | \$16,294 | \$11,500 | \$4,685 | \$0 | \$56,841 |
| Minn Power PAC | | | | | | | |
| | 2009 | \$32,031 | \$15,616 | \$6,320 | \$0 | \$8,385 | \$32,978 |
| | 2010 | \$32,978 | \$13,181 | \$17,350 | \$0 | \$1,053 | \$27,777 |
| Minn PRO PAC | | | | | | | |
| | 2009 | \$5,470 | \$6,411 | \$1,250 | \$0 | \$378 | \$10,253 |
| | 2010 | \$10,253 | \$3,286 | \$4,800 | \$0 | \$181 | \$8,558 |
| Minn Professional Fire Fighters PAC | | | | | | | |
| | 2009 | \$21,075 | \$28,107 | \$16,600 | \$0 | \$29,570 | \$10,782 |
| | 2010 | \$10,782 | \$34,110 | \$18,100 | \$0 | \$16,408 | \$15,986 |
| Minn Realtors Political Action Comm | | | | | | | |
| | 2009 | \$337,857 | \$165,153 | \$36,000 | \$0 | \$102,685 | \$364,933 |
| | 2010 | \$364,933 | \$148,732 | \$136,500 | \$13,945 | \$73,004 | \$290,866 |
| Minn Retail Political Advocacy Fund | | | | | | | |
| | 2009 | \$4,761 | \$4,939 | \$1,750 | \$0 | \$0 | \$7,950 |
| | 2010 | \$8,032 | \$6,050 | \$9,975 | \$0 | \$0 | \$4,107 |
| Minn Seasonal Recreational Property Owners PAC | | | | | | | |
| | 2009 | \$4,610 | \$9,424 | \$2,850 | \$0 | \$1,214 | \$9,969 |
| | 2010 | \$9,969 | \$10,832 | \$17,050 | \$0 | \$1,970 | \$1,781 |
| Minn Service Cooperatives PAC | | | | | | | |
| | 2009 | \$354 | \$400 | \$0 | \$0 | \$0 | \$754 |
| | 2010 | \$754 | \$0 | \$250 | \$0 | \$0 | \$505 |
| Minn Service Station Assoc | | | | | | | |
| | 2009 | \$6,487 | \$1,311 | \$750 | \$0 | \$100 | \$7,148 |
| | 2010 | \$7,148 | \$3,594 | \$5,430 | \$0 | \$1,400 | \$3,912 |
| Minn Soybean PAC | | | | | | | |
| | 2009 | \$2,679 | \$9,174 | \$3,100 | \$0 | \$779 | \$8,183 |
| | 2010 | \$8,183 | \$8,256 | \$15,100 | \$0 | \$446 | \$902 |

Financial Status - Political Committees and Political Funds 2009/2010

| Committee Name | Year | Beginning Cash Balance | Contributions Received (Cash and Inkind) | Contributions Made (Cash and Inkind) | Independent Expenditures | Other Expenditures | Ending Cash Balance |
|--|-------------|-------------------------------|---|---|---------------------------------|---------------------------|----------------------------|
| Minn State Council of UNITE HERE Unions | | | | | | | |
| | 2009 | \$2,155 | \$14,700 | \$7,550 | \$0 | \$8,650 | \$1,055 |
| | 2010 | \$1,055 | \$93,400 | \$93,700 | \$0 | \$500 | \$255 |
| Minn State MNPL | | | | | | | |
| | 2009 | \$17,208 | \$9,527 | \$16,650 | \$0 | \$715 | \$9,370 |
| | 2010 | \$9,370 | \$2,810 | \$8,850 | \$0 | \$2,208 | \$1,135 |
| Minn State Patrol Troopers Assoc | | | | | | | |
| | 2009 | \$10,158 | \$12,963 | \$12,350 | \$0 | \$96 | \$11,200 |
| | 2010 | \$11,200 | \$12,497 | \$16,500 | \$0 | \$429 | \$7,168 |
| Minn Thoroughbred Assn PAC Fund | | | | | | | |
| | 2009 | \$4,490 | \$975 | \$250 | \$0 | \$0 | \$5,215 |
| | 2010 | \$5,215 | \$450 | \$0 | \$0 | \$750 | \$4,915 |
| Minn TruckPAC | | | | | | | |
| | 2009 | \$14,425 | \$37,011 | \$1,250 | \$0 | \$2,199 | \$43,329 |
| | 2010 | \$44,745 | \$23,508 | \$44,001 | \$0 | \$17,915 | \$3,265 |
| Minn Wheat Political Action Committee | | | | | | | |
| | 2009 | \$15,199 | \$500 | \$2,700 | \$0 | \$19 | \$13,010 |
| | 2010 | \$13,010 | \$0 | \$4,500 | \$0 | \$18 | \$8,513 |
| Minn Women's Political Caucus/PAC | | | | | | | |
| | 2009 | \$728 | \$0 | \$0 | \$0 | \$1,364 | \$144 |
| | 2010 | \$144 | \$535 | \$0 | \$0 | \$579 | \$99 |
| Minneapolis Bldg & Construct Trades Council | | | | | | | |
| | 2009 | \$7,850 | \$12,216 | \$1,600 | \$0 | \$4,217 | \$14,749 |
| | 2010 | \$14,749 | \$11,674 | \$15,650 | \$0 | \$9,804 | \$968 |
| Minneapolis Downtown Council PAC | | | | | | | |
| | 2009 | \$13,343 | \$5,200 | \$0 | \$0 | \$4,200 | \$14,343 |
| | 2010 | \$14,343 | \$0 | \$1,000 | \$0 | \$3,100 | \$10,243 |
| Minneapolis Fire Department Pensioners PCF | | | | | | | |
| | 2009 | \$5,179 | \$9,495 | \$9,500 | \$0 | \$1,552 | \$3,622 |
| | 2010 | \$3,622 | \$9,135 | \$11,200 | \$0 | \$303 | \$1,254 |
| Minneapolis Firefighters Relief Assn Pol Fund | | | | | | | |
| | 2009 | \$6,324 | \$29,003 | \$22,000 | \$0 | \$4,894 | \$8,432 |
| | 2010 | \$8,432 | \$105,935 | \$98,900 | \$3,607 | \$2,244 | \$9,616 |
| Minneapolis Municipal Retirement Assoc | | | | | | | |
| | 2009 | \$63,443 | \$0 | \$16,600 | \$0 | \$10,000 | \$36,843 |
| | 2010 | \$36,843 | \$49,400 | \$71,100 | \$0 | \$15,044 | \$99 |

Financial Status - Political Committees and Political Funds 2009/2010

| Committee Name | Year | Beginning Cash Balance | Contributions Received (Cash and Inkind) | Contributions Made (Cash and Inkind) | Independent Expenditures | Other Expenditures | Ending Cash Balance |
|--|------|---------------------------|--|--|-----------------------------|-----------------------|------------------------|
| Minneapolis Police Relief Assoc | | | | | | | |
| | 2009 | \$27,633 | \$22,356 | \$15,600 | \$0 | \$3,049 | \$31,340 |
| | 2010 | \$31,340 | \$24,483 | \$26,825 | \$3,607 | \$552 | \$24,938 |
| Minneapolis Regional Chamber of Commerce PAC | | | | | | | |
| | 2009 | \$1,979 | \$0 | \$0 | \$0 | \$1,517 | \$462 |
| Terminated | 2010 | \$462 | \$127 | \$0 | \$0 | \$589 | \$0 |
| Minneapolis Regional Labor Federation | | | | | | | |
| | 2009 | \$73,937 | \$5,000 | \$24,395 | \$2,150 | \$33,226 | \$13,167 |
| | 2010 | \$13,167 | \$150,000 | \$113,422 | \$6,953 | \$42,673 | \$8,981 |
| Minneapolis Retired Police Assoc Political Fund | | | | | | | |
| | 2009 | \$22,221 | \$0 | \$15,900 | \$0 | \$1,836 | \$4,485 |
| | 2010 | \$4,485 | \$25,000 | \$23,450 | \$0 | \$780 | \$5,255 |
| Minnesota Future LLC | | | | | | | |
| | 2010 | \$0 | \$2,329,000 | \$1,229,500 | \$116,492 | \$977,631 | \$5,377 |
| Minnesotans for Life | | | | | | | |
| Terminated | 2009 | \$119 | \$0 | \$0 | \$0 | \$119 | \$0 |
| Minnesotans for Limited Government | | | | | | | |
| | 2009 | \$752 | \$1,813 | \$0 | \$0 | \$931 | \$1,634 |
| | 2010 | \$1,634 | \$2,239 | \$150 | \$0 | \$1,271 | \$2,465 |
| Minnesotans for Lower Taxes | | | | | | | |
| | 2009 | \$583 | \$0 | \$0 | \$0 | \$0 | \$583 |
| | 2010 | \$583 | \$0 | \$250 | \$0 | \$0 | \$333 |
| Minnesotans for Racino PAC | | | | | | | |
| | 2010 | \$0 | \$34,015 | \$33,376 | \$0 | \$610 | \$29 |
| Minnesotans for the Outdoors Amendment | | | | | | | |
| | 2009 | \$32 | \$0 | \$0 | \$0 | \$0 | \$32 |
| Terminated | 2010 | \$32 | \$0 | \$0 | \$0 | \$0 | \$32 |
| MMGMA PAC | | | | | | | |
| | 2009 | \$958 | \$90 | \$0 | \$0 | \$36 | \$1,012 |
| | 2010 | \$1,012 | \$1,038 | \$1,400 | \$0 | \$36 | \$614 |
| MN Corn State PAC | | | | | | | |
| | 2009 | \$4,219 | \$26,274 | \$1,250 | \$0 | \$9,708 | \$19,534 |
| | 2010 | \$19,534 | \$5,155 | \$13,050 | \$0 | \$27 | \$11,612 |
| MN HomeCare PAC | | | | | | | |
| | 2010 | \$0 | \$9,858 | \$4,350 | \$0 | \$1,711 | \$3,796 |

Financial Status - Political Committees and Political Funds 2009/2010

| Committee Name | Year | Beginning Cash Balance | Contributions Received (Cash and Inkind) | Contributions Made (Cash and Inkind) | Independent Expenditures | Other Expenditures | Ending Cash Balance |
|--|------|---------------------------|--|--|-----------------------------|-----------------------|------------------------|
| MN State Bldg & Construction Trades Cncl Pol Fund | | | | | | | |
| | 2009 | \$4,055 | \$5,461 | \$3,600 | \$0 | \$118 | \$5,798 |
| | 2010 | \$5,798 | \$93,368 | \$55,156 | \$20,538 | \$19,677 | \$3,794 |
| MN Utility Investors Pol Action Fund | | | | | | | |
| | 2009 | \$4,805 | \$500 | \$950 | \$0 | \$0 | \$4,355 |
| | 2010 | \$4,355 | \$0 | \$1,250 | \$0 | \$250 | \$2,855 |
| mnpACT! | | | | | | | |
| | 2009 | \$1,589 | \$754 | \$0 | \$0 | \$400 | \$1,944 |
| | 2010 | \$1,944 | \$40 | \$0 | \$0 | \$0 | \$1,984 |
| MOHPA PAC | | | | | | | |
| | 2009 | \$13,280 | \$0 | \$6,000 | \$0 | \$2,000 | \$5,280 |
| | 2010 | \$5,280 | \$57,700 | \$51,100 | \$5,670 | \$0 | \$6,210 |
| Motor Vehicle Tax Payers Ballot Fund | | | | | | | |
| Terminated | 2009 | \$1,000 | \$0 | \$0 | \$0 | \$1,000 | \$0 |
| Motorcycle PAC of Minn | | | | | | | |
| | 2009 | \$3,257 | \$11,596 | \$2,100 | \$0 | \$5,545 | \$7,362 |
| | 2010 | \$7,362 | \$10,024 | \$6,350 | \$0 | \$9,904 | \$2,911 |
| MPA Political Action Committee | | | | | | | |
| | 2010 | \$0 | \$1,400 | \$900 | \$0 | \$102 | \$398 |
| MPS PAC | | | | | | | |
| | 2009 | \$9,637 | \$2,600 | \$0 | \$0 | \$889 | \$11,348 |
| | 2010 | \$11,348 | \$3,555 | \$8,250 | \$0 | \$209 | \$6,444 |
| MSA-PAC | | | | | | | |
| | 2009 | \$10,186 | \$5,690 | \$1,050 | \$0 | \$31 | \$14,795 |
| | 2010 | \$14,795 | \$850 | \$9,450 | \$0 | \$0 | \$6,445 |
| MSCA-PAC | | | | | | | |
| | 2009 | \$1,430 | \$0 | \$0 | \$0 | \$0 | \$1,430 |
| | 2010 | \$1,430 | \$710 | \$200 | \$0 | \$0 | \$1,940 |
| MTA PAC | | | | | | | |
| | 2009 | \$43,430 | \$26,983 | \$600 | \$0 | \$799 | \$69,493 |
| | 2010 | \$69,493 | \$21,555 | \$55,400 | \$0 | \$856 | \$34,860 |
| MUCA PAC (Minn Utility Contractors Assn) | | | | | | | |
| | 2009 | \$3,935 | \$0 | \$0 | \$0 | \$25 | \$3,910 |
| | 2010 | \$3,910 | \$0 | \$0 | \$0 | \$529 | \$3,381 |

Financial Status - Political Committees and Political Funds 2009/2010

| Committee Name | Year | Beginning Cash Balance | Contributions Received (Cash and Inkind) | Contributions Made (Cash and Inkind) | Independent Expenditures | Other Expenditures | Ending Cash Balance |
|--|------|---------------------------|--|--|-----------------------------|-----------------------|------------------------|
| Multi Housing Political Action Comm | | | | | | | |
| | 2009 | \$78,565 | \$0 | \$20,150 | \$0 | \$2,192 | \$56,446 |
| | 2010 | \$56,446 | \$101,909 | \$88,975 | \$0 | \$1,163 | \$68,345 |
| MWL Voter Outreach Political Fund | | | | | | | |
| | 2009 | \$6,176 | \$2,391 | \$0 | \$0 | \$236 | \$7,834 |
| Terminated | 2010 | \$7,834 | \$0 | \$0 | \$0 | \$7,819 | \$18 |
| NAIOP Economic Growth Fund | | | | | | | |
| | 2009 | \$20,538 | \$15,275 | \$11,000 | \$0 | \$5,722 | \$19,104 |
| | 2010 | \$19,104 | \$10,875 | \$20,000 | \$0 | \$2,213 | \$7,767 |
| NARAL Pro-Choice Minn Election Fund | | | | | | | |
| | 2009 | \$978 | \$75 | \$0 | \$0 | \$162 | \$892 |
| | 2010 | \$892 | \$1,310 | \$0 | \$0 | \$1,535 | \$667 |
| Neighbors for Life PAC | | | | | | | |
| | 2009 | \$367 | \$375 | \$0 | \$0 | \$602 | \$140 |
| | 2010 | \$140 | \$0 | \$0 | \$0 | \$0 | \$140 |
| NFIB/MN Save Americas Free Enterprise Trust | | | | | | | |
| | 2009 | \$1,914 | \$3,067 | \$0 | \$0 | \$360 | \$4,621 |
| | 2010 | \$4,621 | \$8,562 | \$8,450 | \$2,863 | \$1,649 | \$220 |
| No Constitutional Tax Increase | | | | | | | |
| Terminated | 2009 | \$1,610 | \$2,893 | \$0 | \$0 | \$4,503 | \$0 |
| North Central States Carpenters PAC | | | | | | | |
| | 2009 | \$60,413 | \$1,462 | \$26,450 | \$0 | \$24,089 | \$41,495 |
| | 2010 | \$41,495 | \$0 | \$167,364 | \$22,220 | \$30,985 | \$5,751 |
| North Star SFAA-PAC | | | | | | | |
| | 2010 | \$600 | \$43,063 | \$3,800 | \$0 | \$9,720 | \$30,143 |
| Northeast ALC PAC | | | | | | | |
| | 2009 | \$12,629 | \$22,737 | \$0 | \$0 | \$0 | \$35,366 |
| | 2010 | \$35,366 | \$21,424 | \$4,325 | \$513 | \$3,966 | \$47,985 |
| Northwest Petroleum NPPAC | | | | | | | |
| | 2009 | \$22,652 | \$13,445 | \$2,700 | \$0 | \$1,732 | \$31,666 |
| | 2010 | \$31,666 | \$13,361 | \$18,950 | \$0 | \$2,097 | \$23,983 |
| NRA Political Victory Fund | | | | | | | |
| | 2009 | \$5,765 | \$0 | \$100 | \$0 | \$1 | \$5,669 |
| | 2010 | \$5,669 | \$0 | \$500 | \$0 | \$1 | \$5,173 |

Financial Status - Political Committees and Political Funds 2009/2010

| Committee Name | Year | Beginning Cash Balance | Contributions Received (Cash and Inkind) | Contributions Made (Cash and Inkind) | Independent Expenditures | Other Expenditures | Ending Cash Balance |
|---|------|---------------------------|--|--|-----------------------------|-----------------------|------------------------|
| Ottertail Power PAC | | | | | | | |
| | 2009 | \$3,791 | \$3,340 | \$3,250 | \$0 | \$79 | \$3,802 |
| | 2010 | \$3,802 | \$9,017 | \$10,100 | \$0 | \$97 | \$2,622 |
| OutFront Minnesota Action | | | | | | | |
| | 2009 | \$2,425 | \$50 | \$0 | \$0 | \$0 | \$2,475 |
| | 2010 | \$2,475 | \$43,670 | \$22,000 | \$3,294 | \$19,739 | \$136 |
| OutFront Minnesota Marriage Equality | | | | | | | |
| | 2009 | \$23 | \$0 | \$0 | \$0 | \$0 | \$23 |
| | 2010 | \$23 | \$0 | \$0 | \$0 | \$0 | \$23 |
| Padilla Speer Beardsley Political Action Comm | | | | | | | |
| | 2009 | \$4,925 | \$0 | \$0 | \$0 | \$85 | \$4,840 |
| | 2010 | \$4,840 | \$0 | \$0 | \$0 | \$300 | \$4,540 |
| Painters Union Local No 61 Political Action | | | | | | | |
| | 2009 | \$16,663 | \$2,312 | \$50 | \$0 | \$800 | \$18,125 |
| | 2010 | \$18,125 | \$1,848 | \$550 | \$0 | \$275 | \$19,148 |
| PAL 9 Natl Assoc of Letter Carriers | | | | | | | |
| | 2009 | \$7,289 | \$12,166 | \$2,290 | \$0 | \$4,564 | \$12,602 |
| | 2010 | \$12,502 | \$10,290 | \$8,930 | \$0 | \$10,351 | \$3,511 |
| Pass the Minnesota Health Plan | | | | | | | |
| | 2010 | \$0 | \$786 | \$0 | \$0 | \$620 | \$166 |
| Patriot PAC | | | | | | | |
| | 2009 | \$0 | \$15,973 | \$0 | \$0 | \$13,251 | \$2,722 |
| | 2010 | \$2,722 | \$5,000 | \$525 | \$0 | \$1,682 | \$5,515 |
| PCI Minnesota Political Action Committee | | | | | | | |
| | 2010 | \$0 | \$4,000 | \$3,650 | \$0 | \$131 | \$219 |
| People in Construction Political Action Comm | | | | | | | |
| | 2009 | \$5,094 | \$4,200 | \$2,450 | \$0 | \$120 | \$6,726 |
| | 2010 | \$6,726 | \$6,450 | \$6,350 | \$0 | \$451 | \$6,377 |
| People United For Freedom | | | | | | | |
| | 2009 | \$10 | \$0 | \$0 | \$0 | \$0 | \$10 |
| Terminated | 2010 | \$10 | \$0 | \$0 | \$0 | \$0 | \$10 |
| Phalen & Como Democrats Confectionery Fund | | | | | | | |
| | 2009 | \$1,881 | \$0 | \$0 | \$0 | \$11,636 | \$612 |
| | 2010 | \$612 | \$0 | \$0 | \$0 | \$9,236 | \$5,105 |

Financial Status - Political Committees and Political Funds 2009/2010

| Committee Name | Year | Beginning Cash Balance | Contributions Received (Cash and Inkind) | Contributions Made (Cash and Inkind) | Independent Expenditures | Other Expenditures | Ending Cash Balance |
|--|------|---------------------------|--|--|-----------------------------|-----------------------|------------------------|
| PharmPAC | | | | | | | |
| | 2009 | \$9,982 | \$1,550 | \$5,750 | \$0 | \$1,907 | \$3,875 |
| | 2010 | \$3,875 | \$4,280 | \$3,500 | \$0 | \$239 | \$4,416 |
| Pile Drivers PAC Fund | | | | | | | |
| | 2009 | \$647 | \$579 | \$500 | \$0 | \$0 | \$727 |
| | 2010 | \$727 | \$2,037 | \$1,000 | \$0 | \$400 | \$1,363 |
| Pine Bend PAC | | | | | | | |
| | 2009 | \$20,698 | \$17,438 | \$26,710 | \$0 | \$513 | \$10,912 |
| | 2010 | \$10,912 | \$20,300 | \$28,210 | \$0 | \$501 | \$2,501 |
| Pipe Fitters Local 539 | | | | | | | |
| | 2009 | \$17,935 | \$14,191 | \$4,400 | \$0 | \$2,250 | \$25,477 |
| | 2010 | \$25,477 | \$12,251 | \$24,217 | \$0 | \$1,750 | \$12,761 |
| Planned Parenthood of Minn Pol Action Fund | | | | | | | |
| | 2009 | \$989 | \$2,725 | \$0 | \$0 | \$2,491 | \$1,226 |
| | 2010 | \$1,226 | \$26,337 | \$50 | \$18,386 | \$6,317 | \$2,862 |
| Plebiscite Fund | | | | | | | |
| Terminated | 2010 | \$0 | \$0 | \$0 | \$0 | \$0 | \$0 |
| Plumbers & Pipefitters Local #589 Pol Action Comm | | | | | | | |
| | 2009 | \$5,141 | \$4,073 | \$1,300 | \$0 | \$151 | \$7,762 |
| | 2010 | \$7,762 | \$2,783 | \$7,600 | \$0 | \$331 | \$2,615 |
| Plumbers & Steamfitters Local 11 PAC Fund | | | | | | | |
| | 2009 | \$2,377 | \$4,704 | \$2,180 | \$0 | \$900 | \$4,001 |
| | 2010 | \$4,001 | | \$8,150 | \$0 | \$0 | \$5,242 |
| Plumbers Local Union #15 COPE Account | | | | | | | |
| | 2009 | \$1,856 | \$1,000 | \$1,800 | \$0 | \$500 | \$556 |
| | 2010 | \$556 | \$1,980 | \$2,167 | \$0 | \$0 | \$369 |
| Police Officers Alliance of MN Pol Action Fund | | | | | | | |
| | 2009 | \$6,799 | \$0 | \$0 | \$0 | \$138 | \$6,660 |
| | 2010 | \$6,660 | \$0 | \$2,000 | \$0 | \$142 | \$4,518 |
| Police Officers Fed of Mpls Contingency Fund | | | | | | | |
| | 2009 | \$64,108 | \$33,200 | \$10,750 | \$0 | \$72,873 | \$13,685 |
| | 2010 | \$13,685 | \$40,000 | \$24,700 | \$0 | \$10,427 | \$18,558 |
| PoliticalModerates.org | | | | | | | |
| | 2009 | \$40 | \$0 | \$0 | \$0 | \$395 | \$48 |
| | 2010 | \$48 | \$0 | \$0 | \$0 | \$0 | \$48 |

Financial Status - Political Committees and Political Funds 2009/2010

| Committee Name | Year | Beginning Cash Balance | Contributions Received (Cash and Inkind) | Contributions Made (Cash and Inkind) | Independent Expenditures | Other Expenditures | Ending Cash Balance |
|---|------|---------------------------|--|--|-----------------------------|-----------------------|------------------------|
| Prairie Island Indian Community PAC | | | | | | | |
| | 2009 | \$8,841 | \$5,000 | \$11,500 | \$0 | \$20 | \$2,321 |
| | 2010 | \$2,321 | \$250,000 | \$230,500 | \$0 | \$10,324 | \$11,497 |
| Principals Action League | | | | | | | |
| | 2009 | \$521 | \$285 | \$100 | \$0 | \$3 | \$703 |
| | 2010 | \$703 | \$1,291 | \$1,000 | \$0 | \$8 | \$987 |
| Printing Industries Political Action Committee | | | | | | | |
| | 2009 | \$457 | \$1,320 | \$700 | \$0 | \$31 | \$1,045 |
| | 2010 | \$1,045 | \$700 | \$750 | \$0 | \$88 | \$908 |
| Progressive Action Duluth | | | | | | | |
| | 2009 | \$738 | \$4,296 | \$0 | \$0 | \$3,632 | \$1,403 |
| Terminated | 2010 | \$1,403 | \$932 | \$0 | \$0 | \$2,320 | \$14 |
| Progressive Conservative Political Action Com | | | | | | | |
| | 2009 | \$716 | \$0 | \$0 | \$0 | \$0 | \$717 |
| | 2010 | \$717 | \$0 | \$25 | \$0 | \$0 | \$692 |
| Progressive Majority Minnesota | | | | | | | |
| | 2009 | \$2,947 | \$10,700 | \$1,511 | \$0 | \$10,380 | \$1,806 |
| | 2010 | \$1,806 | \$11,750 | \$2,923 | \$0 | \$907 | \$9,726 |
| PROGRESSPPAC | | | | | | | |
| | 2009 | \$1,490 | \$1,205 | \$0 | \$0 | \$100 | \$2,595 |
| | 2010 | \$2,595 | \$358 | \$2,000 | \$0 | \$601 | \$352 |
| Project 515 PAC | | | | | | | |
| | 2010 | \$0 | \$18,450 | \$17,850 | \$0 | \$0 | \$600 |
| Public Emp Pension Serv Assn (PEPSA) Pol Fund | | | | | | | |
| | 2009 | \$1,623 | \$20,515 | \$8,175 | \$0 | \$4,016 | \$9,947 |
| | 2010 | \$9,947 | \$17,471 | \$20,150 | \$0 | \$3,899 | \$3,369 |
| Public Party of Minnesota (The) | | | | | | | |
| | 2009 | \$300 | \$21 | \$0 | \$0 | \$0 | \$321 |
| Terminated | 2010 | \$321 | \$0 | \$0 | \$0 | \$321 | \$0 |
| Ramsey County Republicans | | | | | | | |
| Terminated | 2009 | \$10 | \$0 | \$0 | \$0 | \$0 | \$10 |
| Real Republican Majority-Minn | | | | | | | |
| Terminated | 2009 | \$342 | \$30 | \$0 | \$0 | \$372 | \$0 |
| Reform Action Committee | | | | | | | |
| | 2009 | \$0 | \$0 | \$0 | \$0 | \$0 | \$0 |
| Terminated | 2010 | \$0 | \$0 | \$0 | \$0 | \$0 | \$0 |

Financial Status - Political Committees and Political Funds 2009/2010

| Committee Name | Year | Beginning Cash Balance | Contributions Received (Cash and Inkind) | Contributions Made (Cash and Inkind) | Independent Expenditures | Other Expenditures | Ending Cash Balance |
|--|------|---------------------------|--|--|-----------------------------|-----------------------|------------------------|
| Republican Liberty Caucus of Minn | | | | | | | |
| | 2009 | \$342 | \$1,910 | \$0 | \$0 | \$1,601 | \$651 |
| | 2010 | \$651 | \$1,185 | \$0 | \$0 | \$825 | \$1,011 |
| Republican Metropolitan Committee | | | | | | | |
| | 2009 | \$0 | \$10,555 | \$0 | \$0 | \$10,225 | \$6,517 |
| | 2010 | \$6,517 | \$2,475 | \$250 | \$0 | \$7,827 | \$1,125 |
| Republican Pro-Life Caucus | | | | | | | |
| Terminated | 2009 | \$77 | \$0 | \$0 | \$0 | \$0 | \$77 |
| Republican Victory Club | | | | | | | |
| Terminated | 2009 | \$0 | \$0 | \$0 | \$0 | \$0 | |
| Resource Party | | | | | | | |
| | 2010 | \$0 | \$21,111 | \$4,678 | \$0 | \$16,060 | \$373 |
| Restoring Minnesota's Prosperity | | | | | | | |
| Terminated | 2009 | \$0 | \$100 | \$0 | \$0 | \$100 | \$0 |
| Retired Peoples Political Action Fund | | | | | | | |
| | 2009 | \$22,145 | \$4,707 | \$0 | \$0 | \$353 | \$26,770 |
| | 2010 | \$26,770 | \$5,455 | \$16,000 | \$0 | \$1,132 | \$15,260 |
| Rice Michels & Walther LLP Political Fund | | | | | | | |
| | 2009 | \$21 | \$10,500 | \$10,000 | \$0 | \$384 | \$137 |
| | 2010 | \$137 | \$10,200 | \$9,900 | \$0 | \$93 | \$344 |
| Richfield DFL Club | | | | | | | |
| | 2009 | \$187 | \$0 | \$0 | \$0 | \$0 | \$187 |
| | 2010 | \$187 | \$0 | \$0 | \$0 | \$0 | \$187 |
| RKM&C Fund | | | | | | | |
| | 2009 | \$371 | \$13,461 | \$8,225 | \$0 | \$500 | \$5,107 |
| | 2010 | \$5,107 | \$45,500 | \$45,150 | \$0 | \$3,850 | \$1,757 |
| Road PAC of Minn | | | | | | | |
| | 2009 | \$448 | \$4,375 | \$1,800 | \$0 | \$665 | \$2,358 |
| | 2010 | \$2,358 | \$5,450 | \$3,475 | \$0 | \$451 | \$3,883 |
| Robbinsdale Federation of Teachers COPE Fund | | | | | | | |
| | 2009 | \$2,224 | \$0 | \$0 | \$0 | \$0 | \$2,224 |
| | 2010 | \$2,224 | \$100 | \$1,500 | \$0 | \$0 | \$824 |
| Rochester Citizens Coalition | | | | | | | |
| | 2009 | \$10,294 | \$1,891 | \$100 | \$0 | \$5,440 | \$6,645 |
| | 2010 | \$6,645 | \$10,010 | \$1,700 | \$0 | \$12,997 | \$1,958 |
| RogueOn Minnesota Political Action Committee | | | | | | | |
| | 2010 | \$50 | \$140 | \$0 | \$0 | \$5 | \$185 |

Financial Status - Political Committees and Political Funds 2009/2010

| Committee Name | Year | Beginning Cash Balance | Contributions Received (Cash and Inkind) | Contributions Made (Cash and Inkind) | Independent Expenditures | Other Expenditures | Ending Cash Balance |
|---|-------------|-------------------------------|---|---|---------------------------------|---------------------------|----------------------------|
| Ron Paul Republicans Committee | | | | | | | |
| | 2009 | \$0 | \$0 | \$0 | \$0 | \$0 | \$0 |
| Terminated | 2010 | \$0 | \$0 | \$0 | \$0 | \$0 | \$0 |
| Rural Electric Political Action Comm | | | | | | | |
| | 2009 | \$17,222 | \$16,125 | \$7,600 | \$0 | \$861 | \$24,896 |
| | 2010 | \$24,896 | \$17,430 | \$33,450 | \$0 | \$1,200 | \$7,681 |
| Rural Minn Preservation | | | | | | | |
| | 2009 | \$1,639 | \$0 | \$500 | \$0 | \$0 | \$1,139 |
| | 2010 | \$1,139 | \$340 | \$1,100 | \$0 | \$0 | \$379 |
| RYPAC | | | | | | | |
| Terminated | 2010 | \$0 | \$9,000 | \$950 | \$0 | \$8,050 | \$0 |
| School Lunch Bunch | | | | | | | |
| | 2009 | \$2,322 | \$580 | \$250 | \$0 | \$36 | \$2,615 |
| | 2010 | \$2,615 | \$624 | \$1,250 | \$0 | \$0 | \$1,990 |
| SD 19 DFL Food Booth | | | | | | | |
| Terminated | 2009 | \$30 | \$0 | \$0 | \$0 | \$30 | \$0 |
| SEH Employees Minn Committee | | | | | | | |
| | 2009 | \$135 | \$0 | \$0 | \$0 | \$36 | \$99 |
| | 2010 | \$99 | \$2,550 | \$0 | \$0 | \$60 | \$2,589 |
| SEIU Healthcare Minn | | | | | | | |
| | 2009 | \$1,281 | \$5,039 | \$1,436 | \$0 | \$0 | \$5,056 |
| | 2010 | \$5,056 | \$45,100 | \$106,926 | \$14,673 | \$642 | \$20,791 |
| SEIU Local 26 Political Fund | | | | | | | |
| | 2009 | \$4,598 | \$6,168 | \$0 | \$0 | \$4,400 | \$6,366 |
| | 2010 | \$6,366 | \$5,934 | \$5,000 | \$0 | \$4,044 | \$3,256 |
| SEIU Minn State Council Political Fund | | | | | | | |
| | 2009 | \$2,057 | \$0 | \$37,000 | \$0 | \$11,655 | \$27,752 |
| | 2010 | \$26,252 | \$0 | \$536,859 | \$7,544 | \$6,400 | \$15,158 |
| Senate District 30 Fund | | | | | | | |
| Terminated | 2009 | \$1,380 | \$0 | \$630 | \$0 | \$750 | \$0 |
| Sensible Gun Laws | | | | | | | |
| | 2009 | \$31 | \$500 | \$0 | \$0 | \$0 | \$531 |
| | 2010 | \$531 | \$0 | \$0 | \$0 | \$250 | \$281 |
| Service Employees Local 63 | | | | | | | |
| | 2009 | \$0 | \$0 | \$0 | \$0 | \$0 | \$0 |
| | 2010 | \$0 | \$0 | \$0 | \$0 | \$0 | \$0 |

Financial Status - Political Committees and Political Funds 2009/2010

| Committee Name | Year | Beginning Cash Balance | Contributions Received (Cash and Inkind) | Contributions Made (Cash and Inkind) | Independent Expenditures | Other Expenditures | Ending Cash Balance |
|---|-------------|-------------------------------|---|---|---------------------------------|---------------------------|----------------------------|
| Shakopee Mdewakanton Sioux | | | | | | | |
| | 2009 | \$91,983 | \$0 | \$59,100 | \$0 | \$1,000 | \$32,092 |
| | 2010 | \$32,092 | \$600,000 | \$542,725 | \$0 | \$2,445 | \$87,504 |
| Sheet Metal Workers PAC 10 | | | | | | | |
| | 2009 | \$11,171 | \$29,961 | \$8,730 | \$0 | \$5,400 | \$27,052 |
| | 2010 | \$27,052 | \$8,213 | \$27,379 | \$0 | \$4,179 | \$3,707 |
| Sierra Club Ballot Question Fund | | | | | | | |
| | 2009 | \$16 | \$0 | \$0 | \$0 | \$0 | \$16 |
| | 2010 | \$16 | \$0 | \$0 | \$0 | \$0 | \$16 |
| Sierra Club Political Committee | | | | | | | |
| | 2009 | \$65 | \$1,402 | \$100 | \$0 | \$582 | \$373 |
| | 2010 | \$373 | \$12,686 | \$1,625 | \$7,351 | \$1,228 | \$2,754 |
| Simply Right Conservatives | | | | | | | |
| | 2010 | \$0 | \$0 | \$0 | \$0 | \$0 | \$0 |
| SMART PAC | | | | | | | |
| | 2010 | \$0 | \$8,151 | \$6,000 | \$0 | \$0 | \$2,151 |
| SOF-PAC | | | | | | | |
| | 2009 | \$5,663 | \$7,820 | \$7,450 | \$0 | \$289 | \$5,744 |
| | 2010 | \$5,744 | \$8,020 | \$11,100 | \$0 | \$522 | \$2,143 |
| Somali Democratic Alliance | | | | | | | |
| Terminated | 2010 | \$0 | \$400 | \$0 | \$0 | \$400 | \$0 |
| Southeast Metro Business PAC | | | | | | | |
| | 2009 | \$0 | \$0 | \$0 | \$0 | \$0 | \$0 |
| | 2010 | \$0 | \$0 | \$0 | \$0 | \$150 | (\$150) |
| Southeast Minnesota Young Republicans | | | | | | | |
| | 2009 | \$118 | \$0 | \$0 | \$0 | \$0 | \$118 |
| Terminated | 2010 | \$118 | \$0 | \$0 | \$0 | \$31 | \$87 |
| Southern Minn Beet Sugar Cooperative PAC | | | | | | | |
| | 2009 | \$8,565 | \$0 | \$0 | \$0 | \$80 | \$8,485 |
| | 2010 | \$8,485 | \$0 | \$2,000 | \$0 | \$145 | \$6,340 |
| Southern Minnesota Conservative Alliance | | | | | | | |
| | 2010 | \$0 | \$1,030 | \$0 | \$947 | \$38 | \$45 |
| Sportsmen for Change | | | | | | | |
| | 2009 | \$711 | \$0 | \$0 | \$0 | \$0 | \$711 |
| Terminated | 2010 | \$711 | \$0 | \$0 | \$0 | \$711 | \$0 |
| Sportsmen for Outdoors Amendment | | | | | | | |
| Terminated | 2009 | \$570 | \$0 | \$0 | \$0 | \$570 | \$0 |

Financial Status - Political Committees and Political Funds 2009/2010

| Committee Name | Year | Beginning Cash Balance | Contributions Received (Cash and Inkind) | Contributions Made (Cash and Inkind) | Independent Expenditures | Other Expenditures | Ending Cash Balance |
|---|-------------|-------------------------------|---|---|---------------------------------|---------------------------|----------------------------|
| Sprinkler Fitters Local Union No 417 | | | | | | | |
| | 2009 | \$4,569 | \$4,636 | \$1,800 | \$0 | \$2,200 | \$5,205 |
| | 2010 | \$5,205 | \$4,404 | \$7,475 | \$0 | \$1,700 | \$434 |
| St Paul Area Chamber of Commerce PAC | | | | | | | |
| | 2009 | \$4,055 | \$16,650 | \$0 | \$0 | \$18,615 | \$1,640 |
| | 2010 | \$1,640 | \$8,726 | \$0 | \$0 | \$5,194 | \$5,252 |
| St Paul Firefighters Local 21 Political Action Committee | | | | | | | |
| | 2009 | \$21,144 | \$17,710 | \$0 | \$0 | \$1,000 | \$37,854 |
| | 2010 | \$37,854 | \$16,901 | \$12,500 | \$0 | \$2,165 | \$40,090 |
| St Paul Pipefitters Local 455 PAC | | | | | | | |
| | 2009 | \$8,741 | \$30,292 | \$8,650 | \$0 | \$4,200 | \$26,203 |
| | 2010 | \$26,203 | \$27,157 | \$33,150 | \$0 | \$14,261 | \$6,535 |
| St Paul Police Federation Political Awareness Fund | | | | | | | |
| | 2009 | \$34,843 | \$27,732 | \$0 | \$0 | \$7,092 | \$55,483 |
| | 2010 | \$55,483 | \$29,884 | \$4,000 | \$0 | \$1,363 | \$80,004 |
| St Paul Regional Labor Federation AFL-CIO | | | | | | | |
| | 2009 | \$10,296 | \$22,114 | \$1,000 | \$0 | \$18,114 | \$15,337 |
| | 2010 | \$15,337 | \$25,697 | \$6,950 | \$0 | \$19,020 | \$15,064 |
| St Paul Ward 4 DFL | | | | | | | |
| | 2009 | \$794 | \$3,613 | \$0 | \$0 | \$614 | \$3,793 |
| | 2010 | \$3,793 | \$0 | \$0 | \$0 | \$1,016 | \$2,777 |
| Step Up Minnesota | | | | | | | |
| | 2009 | \$19 | \$0 | \$0 | \$0 | \$0 | \$19 |
| Terminated | 2010 | \$19 | \$0 | \$0 | \$0 | \$0 | \$19 |
| Stonewall DFL | | | | | | | |
| | 2009 | \$1,598 | \$6,772 | \$1,434 | \$0 | \$5,002 | \$1,542 |
| | 2010 | \$1,542 | \$5,597 | \$2,975 | \$0 | \$3,951 | \$263 |
| Suburban School Emp Local 284 Pol Act Fund | | | | | | | |
| | 2009 | \$1,375 | \$0 | \$0 | \$0 | \$3,969 | \$409 |
| | 2010 | \$409 | \$0 | \$20,510 | \$0 | \$11,155 | \$256 |
| TAC PAC 2705 | | | | | | | |
| | 2009 | \$839 | \$441 | \$0 | \$0 | \$0 | \$1,281 |
| | 2010 | \$1,281 | \$431 | \$0 | \$0 | \$150 | \$1,562 |
| Take Action PAC | | | | | | | |
| | 2009 | \$74,654 | \$2,266 | \$925 | \$0 | \$2,576 | \$73,671 |
| | 2010 | \$73,671 | \$82,700 | \$900 | \$16,971 | \$118,458 | \$20,808 |

Financial Status - Political Committees and Political Funds 2009/2010

| Committee Name | Year | Beginning Cash Balance | Contributions Received (Cash and Inkind) | Contributions Made (Cash and Inkind) | Independent Expenditures | Other Expenditures | Ending Cash Balance |
|--|-------------|-------------------------------|---|---|---------------------------------|---------------------------|----------------------------|
| Taxpayers League MN Victory Fund | | | | | | | |
| | 2009 | \$3,410 | \$0 | \$0 | \$0 | \$0 | \$3,410 |
| | 2010 | \$3,410 | \$70 | \$950 | \$0 | \$233 | \$2,297 |
| TCO Political Action Committee | | | | | | | |
| | 2009 | \$9,400 | \$0 | \$8,000 | \$0 | \$0 | \$1,400 |
| | 2010 | \$1,400 | \$0 | \$7,500 | \$0 | \$1,150 | \$750 |
| Teamsters Local 120 DRIVE | | | | | | | |
| | 2009 | \$14,213 | \$56,502 | \$29,800 | \$0 | \$28,446 | \$12,469 |
| | 2010 | \$12,469 | \$60,967 | \$28,870 | \$0 | \$26,826 | \$18,760 |
| Tenth Judicial District Evaluation Committee | | | | | | | |
| | 2009 | \$152 | \$150 | \$0 | \$0 | \$251 | \$51 |
| | 2010 | \$51 | \$3,180 | \$500 | \$461 | \$1,418 | \$852 |
| Tenth Ward & Rural Ramsey DFL Donut Booth | | | | | | | |
| | 2009 | \$18,375 | \$149,445 | \$50,000 | \$0 | \$82,999 | \$34,827 |
| | 2010 | \$34,827 | \$138,995 | \$50,000 | \$0 | \$84,945 | \$39,155 |
| Together for Term Limits | | | | | | | |
| | 2009 | \$84 | \$0 | \$0 | \$0 | \$992 | \$92 |
| Terminated | 2010 | \$92 | \$0 | \$0 | \$0 | \$2,008 | \$84 |
| TRIAL-PAC | | | | | | | |
| | 2009 | \$30,305 | \$44,689 | \$23,629 | \$0 | \$4,665 | \$47,264 |
| | 2010 | \$47,264 | \$62,504 | \$88,214 | \$0 | \$5,498 | \$16,071 |
| Twin Cities Republican Assn | | | | | | | |
| | 2009 | \$4,321 | \$2,398 | \$0 | \$0 | \$5,726 | \$5,692 |
| | 2010 | \$5,692 | \$4,621 | \$4,050 | \$0 | \$10,062 | \$5,659 |
| Twin Citites Jewish Community PAC | | | | | | | |
| | 2010 | \$0 | \$250 | \$200 | \$0 | \$21 | \$29 |
| TwinWest Chamber of Commerce PAC | | | | | | | |
| | 2009 | \$3,503 | \$9,850 | \$1,050 | \$0 | \$3,197 | \$9,248 |
| | 2010 | \$9,248 | \$17,000 | \$15,500 | \$4,318 | \$5,209 | \$1,241 |
| U A Plumbers Local #34 Political Fund | | | | | | | |
| | 2009 | \$9,953 | \$9,014 | \$2,850 | \$0 | \$1,550 | \$14,884 |
| | 2010 | \$14,884 | \$8,498 | \$10,150 | \$0 | \$2,400 | \$10,838 |
| U of M Faculty Candidate Support Committee | | | | | | | |
| Terminated | 2009 | \$328 | \$0 | \$300 | \$0 | \$3 | \$25 |

Financial Status - Political Committees and Political Funds 2009/2010

| Committee Name | Year | Beginning Cash Balance | Contributions Received (Cash and Inkind) | Contributions Made (Cash and Inkind) | Independent Expenditures | Other Expenditures | Ending Cash Balance |
|---|------|---------------------------|--|--|-----------------------------|-----------------------|------------------------|
| UAW Minn State CAP Council Political Fd | | | | | | | |
| | 2009 | \$11,865 | \$2,748 | \$0 | \$0 | \$100 | \$14,763 |
| | 2010 | \$14,763 | \$3,396 | \$3,229 | \$0 | \$800 | \$14,130 |
| UFCW Active Ballot Club | | | | | | | |
| | 2009 | \$0 | \$50 | \$200 | \$0 | \$0 | \$0 |
| | 2010 | \$0 | \$500 | \$500 | \$0 | \$0 | \$0 |
| UNITE HERE TIP State and Local Fund-MN | | | | | | | |
| | 2009 | \$761,543 | \$20,645 | \$0 | \$0 | \$527,307 | \$285,093 |
| | 2010 | \$285,093 | \$1,544,858 | \$40,000 | \$0 | \$1,566,133 | \$225,037 |
| United Food & Commerical Workers Council 6 | | | | | | | |
| | 2009 | \$13,468 | \$16,621 | \$600 | \$0 | \$31 | \$29,458 |
| | 2010 | \$29,458 | \$15,255 | \$30,000 | \$0 | \$0 | \$14,712 |
| United Steelworkers District 11 Non-Federal Acct | | | | | | | |
| | 2009 | \$3,250 | \$0 | \$0 | \$0 | \$160 | \$3,090 |
| | 2010 | \$3,090 | \$77,560 | \$0 | \$0 | \$77,900 | \$2,750 |
| USW Local 264 PAC | | | | | | | |
| | 2009 | \$1,759 | \$507 | \$500 | \$0 | \$0 | \$1,766 |
| | 2010 | \$1,766 | \$499 | \$0 | \$0 | \$1,200 | \$1,065 |
| USW LU 1938 PAC | | | | | | | |
| Terminated | 2009 | \$636 | \$0 | \$600 | \$0 | \$0 | \$36 |
| UTU PAC-MN | | | | | | | |
| | 2009 | \$3,405 | \$17,342 | \$15,100 | \$0 | \$2,800 | \$2,847 |
| | 2010 | \$2,847 | \$17,602 | \$16,350 | \$0 | \$3,750 | \$648 |
| VET-PAC of Minn | | | | | | | |
| | 2009 | \$12,874 | \$4,975 | \$3,250 | \$0 | \$1,887 | \$12,977 |
| | 2010 | \$12,977 | \$7,470 | \$8,300 | \$0 | \$2,010 | \$10,559 |
| VOICES of Conservative Women State PAC (VOICESPAC) | | | | | | | |
| | 2009 | \$0 | \$599 | \$0 | \$0 | \$0 | \$1 |
| | 2010 | \$0 | \$85,843 | \$6,022 | \$42,889 | \$26,561 | \$8,798 |
| Volunteer Fire Fighter Political Committee | | | | | | | |
| | 2009 | \$153 | \$915 | \$600 | \$0 | \$0 | \$468 |
| | 2010 | \$468 | \$855 | \$850 | \$0 | \$300 | \$173 |
| VOTE - 66 | | | | | | | |
| | 2009 | \$27,957 | \$9,500 | \$3,800 | \$0 | \$12,949 | \$20,708 |
| | 2010 | \$20,708 | \$9,000 | \$2,700 | \$0 | \$1,900 | \$25,108 |

Financial Status - Political Committees and Political Funds 2009/2010

| Committee Name | Year | Beginning Cash Balance | Contributions Received (Cash and Inkind) | Contributions Made (Cash and Inkind) | Independent Expenditures | Other Expenditures | Ending Cash Balance |
|---|-------------|-------------------------------|---|---|---------------------------------|---------------------------|----------------------------|
| Vote Racino Now Committee | | | | | | | |
| Terminated | 2010 | \$0 | \$155,565 | \$0 | \$121,761 | \$33,724 | \$80 |
| WAMP | | | | | | | |
| | 2009 | \$1,965 | \$0 | \$600 | \$0 | \$1,481 | \$534 |
| Terminated | 2010 | \$534 | \$4,935 | \$2,425 | \$0 | \$3,202 | \$91 |
| Waste Management PAC of Minn | | | | | | | |
| | 2009 | \$2,733 | \$2,100 | \$1,000 | \$0 | \$0 | \$3,833 |
| | 2010 | \$3,833 | \$2,025 | \$200 | \$0 | \$600 | \$5,258 |
| White Earth PAC | | | | | | | |
| | 2009 | \$608 | \$1,600 | \$500 | \$0 | \$1,226 | \$482 |
| | 2010 | \$482 | \$2,100 | \$550 | \$0 | \$217 | \$1,815 |
| Windingstad Political Action | | | | | | | |
| Terminated | 2009 | \$4,274 | \$0 | \$4,274 | \$0 | \$0 | \$0 |
| Winthrop & Weinstine PA Political Fund | | | | | | | |
| | 2009 | \$6,159 | \$0 | \$4,700 | \$0 | \$615 | \$844 |
| | 2010 | \$844 | \$11,625 | \$9,530 | \$0 | \$600 | \$2,339 |
| womenwinning State PAC | | | | | | | |
| | 2009 | \$23,830 | \$165,393 | \$1,500 | \$0 | \$176,713 | \$11,010 |
| | 2010 | \$11,010 | \$44,372 | \$20,100 | \$4,000 | \$16,364 | \$15,470 |
| Working Families Fund | | | | | | | |
| | 2009 | \$22,996 | \$6,648 | \$1,450 | \$0 | \$922 | \$27,272 |
| | 2010 | \$27,272 | \$13,460 | \$10,150 | \$544 | \$2,301 | \$27,887 |
| Xcel Energy Employees PAC | | | | | | | |
| | 2009 | \$3,989 | \$14,318 | \$14,610 | \$0 | \$1,081 | \$2,618 |
| | 2010 | \$2,618 | \$21,115 | \$19,305 | \$0 | \$460 | \$3,970 |
| Young Progressive Majority MN | | | | | | | |
| | 2009 | \$356 | \$84 | \$0 | \$0 | \$0 | \$440 |
| | 2010 | \$380 | \$0 | \$0 | \$0 | \$250 | \$130 |
| Grand Totals | | \$21,704,282 | \$40,920,967 | \$16,988,905 | \$2,194,545 | \$27,299,360 | \$18,721,177 |

**Financial Status - Independent Expenditure Committees and
Independent Expenditure Funds 2009/2010**

| Committee Name | Year | Beginning Cash Balance | Contributions Received (Cash and Inkind) | Contributions Made (Cash and Inkind) | Independent Expenditures (Cash and Inkind) | General Expenditures | Ending Cash Balance |
|---|-------------|-----------------------------------|---|---|---|---------------------------------|--------------------------------|
| 2010 Fund | | | | | | | |
| Terminated | 2010 | \$0 | \$2,392,489 | \$2,392,489 | \$0 | \$0 | \$0 |
| Alliance for a Better Minnesota Action Fund | | | | | | | |
| | 2009 | \$1,169 | \$10 | \$0 | \$0 | \$920 | \$258 |
| | 2010 | \$258 | \$5,928,133 | \$0 | \$5,210,876 | \$506,898 | \$3,912 |
| Canterbury Park | | | | | | | |
| Terminated | 2010 | \$0 | \$1,527 | \$0 | \$1,527 | \$0 | \$0 |
| Clean Water Action Independent Fund | | | | | | | |
| | 2010 | \$0 | \$2,151 | \$0 | \$2,076 | \$0 | \$0 |
| Committee to Stop Wasteful Spending | | | | | | | |
| | 2010 | \$0 | \$32,500 | \$0 | \$28,801 | \$577 | \$3,222 |
| Freedom Club Victory Committee IEC | | | | | | | |
| Terminated | 2010 | \$0 | \$0 | \$0 | \$0 | \$0 | \$0 |
| Greater Minnesota Votes | | | | | | | |
| | 2010 | \$0 | \$50,100 | \$0 | \$45,921 | \$2,850 | \$1,329 |
| Housing First | | | | | | | |
| | 2010 | \$0 | \$2,500 | \$0 | \$1,779 | \$0 | \$721 |
| HRC Equality Votes Minnesota | | | | | | | |
| Terminated | 2010 | \$0 | \$131,033 | \$130,000 | \$430 | \$618 | \$0 |
| Impact Minnesota Political Fund | | | | | | | |
| | 2010 | \$0 | \$191,052 | \$0 | \$191,636 | \$0 | \$0 |
| Minnesota - America Votes | | | | | | | |
| | 2010 | \$0 | \$186,985 | \$0 | \$109,473 | \$0 | \$0 |
| Minnesota Future LLC | | | | | | | |
| Terminated | 2010 | \$0 | \$2,329,000 | \$1,229,500 | \$116,492 | \$977,631 | \$5,377 |
| Minnesotans for Personal Choice & Competition in Health Care | | | | | | | |
| | 2010 | \$0 | \$15,601 | \$0 | \$0 | \$15,946 | \$5 |
| Minnesota's Future | | | | | | | |
| | 2009 | \$1,169 | \$0 | \$0 | \$0 | \$278 | \$891 |
| | 2010 | \$891 | \$1,488,150 | \$0 | \$1,410,251 | \$34,859 | \$43,931 |

**Financial Status - Independent Expenditure Committees and
Independent Expenditure Funds 2009/2010**

| Committee Name | Year | Beginning Cash Balance | Contributions Received (Cash and Inkind) | Contributions Made (Cash and Inkind) | Independent Expenditures (Cash and Inkind) | General Expenditures | Ending Cash Balance |
|---|-------------|-----------------------------------|---|---|---|---------------------------------|--------------------------------|
| MN FORWARD | | | | | | | |
| | 2010 | \$0 | \$1,902,546 | \$0 | \$1,413,096 | \$261,451 | \$146,362 |
| NARAL Pro-Choice Minnesota | | | | | | | |
| | 2010 | \$0 | \$1,396 | \$0 | \$1,396 | \$0 | \$0 |
| OutFront MN Action Independent Expenditure Fund | | | | | | | |
| | 2010 | \$0 | \$26,868 | \$0 | \$19,551 | \$2,049 | \$0 |
| Planned Parenthood Minnesota, North Dakota, South Dakota Action Fund | | | | | | | |
| | 2010 | \$0 | \$22,565 | \$5,000 | \$15,192 | \$2,372 | \$0 |
| Pro Jobs Majority | | | | | | | |
| | 2010 | \$0 | \$24,118 | \$10,000 | \$10,950 | \$16 | \$1,544 |
| Putting Minnesota First | | | | | | | |
| | 2009 | \$18,152 | \$2,953 | \$0 | \$0 | \$61 | \$21,044 |
| | 2010 | \$21,044 | \$46,333 | \$0 | \$57,163 | \$0 | \$10,214 |
| Somali Action Alliance Political Fund | | | | | | | |
| | 2010 | \$0 | \$44,575 | \$0 | \$44,375 | \$0 | \$0 |
| State Fund for Economic Growth LLC | | | | | | | |
| | 2010 | \$0 | \$250,050 | \$200,000 | \$0 | \$50,000 | \$50 |
| TakeAction Political Fund | | | | | | | |
| | 2010 | \$0 | \$49,240 | \$0 | \$45,931 | \$510 | \$2,799 |
| Vote Racino Now Committee | | | | | | | |
| Terminated | 2010 | \$0 | \$155,565 | \$0 | \$121,761 | \$33,724 | \$80 |
| WIN Minnesota Political Action Fund | | | | | | | |
| | 2009 | \$0 | \$50,000 | \$0 | \$0 | \$0 | \$50,000 |
| | 2010 | \$50,000 | \$3,586,962 | \$3,601,968 | \$0 | \$2,156 | \$2,838 |
| Working America Minn Political Fund | | | | | | | |
| | 2009 | \$0 | \$35,188 | \$0 | \$37,238 | \$0 | \$35,000 |
| | 2010 | \$35,000 | \$340,538 | \$0 | \$248,998 | \$37,238 | \$338,300 |
| Grand Totals | | \$127,684 | \$19,290,126 | \$7,568,957 | \$9,134,914 | \$1,930,154 | \$667,878 |

Independent Expenditures made by Political Party Units in 2009/2010 of More than \$1,000

| Party Unit | Total |
|----------------------------------|--------------------|
| Minn DFL State Central Committee | \$3,392,628 |
| HRCC | \$707,859 |
| Republican Party of Minn | \$653,801 |
| DFL House Caucus | \$290,645 |
| Senate Victory Fund | \$165,591 |
| 38th Senate District DFL | \$12,734 |
| DFL Senate Caucus | \$6,812 |
| 42nd Senate District RPM | \$6,266 |
| 1st Congressional District RPM | \$5,156 |
| 53A House District RPM | \$4,022 |
| 18th Senate District DFL | \$3,989 |
| Lac qui Parle County RPM | \$3,924 |
| 56th Senate District RPM | \$3,248 |
| 60th Senate District DFL | \$2,749 |
| Chisago County RPM | \$2,355 |
| 64B House District RPM | \$1,668 |
| 3B House District DFL | \$1,527 |
| Total | \$5,264,975 |

Independent Expenditures Sorted by Political Party Units 2009/2010

1st Congressional District RPM

| | | |
|-----------------------------|----------------|-----|
| Mike Parry for State Senate | \$5,156 | For |
| Total | \$5,156 | |

| | | |
|-------------------------|----------------|-----|
| Friends of Kathy Lohmer | \$1,998 | For |
| Total | \$3,248 | |

3B House District DFL

| | | |
|------------------------------------|----------------|-----|
| Mark Dayton for a Better Minnesota | \$1,527 | For |
| Total | \$1,527 | |

60th Senate District DFL

| | | |
|----------------------------------|----------------|-----|
| Margaret (Kelliher) for Governor | \$2,749 | For |
| Total | \$2,749 | |

18th Senate District DFL

| | | |
|------------------------------|----------------|-----|
| Hal Kimball for State Senate | \$3,989 | For |
| Total | \$3,989 | |

64B House District RPM

| | | |
|-----------------------------------|----------------|-----|
| Hernandez (Tony) for MN Senate 64 | \$834 | For |
| Andrew Smith for 64B | \$834 | For |
| Total | \$1,668 | |

20th Senate District DFL

| | | |
|--------------------------------------|--------------|-----|
| Andrew Falk for State Representative | \$924 | For |
| Total | \$924 | |

Brown County DFL

| | | |
|-------------------------------------|--------------|-----|
| Mark Dayton for a Better Minnesota | \$101 | For |
| Al Kruse Campaign Committee | \$101 | For |
| Terry Morrow Campaign Committee | \$101 | For |
| Otto (Rebecca) for Auditor | \$101 | For |
| Mark Ritchie for Secretary of State | \$101 | For |
| Swanson (Lori) for Attorney General | \$101 | For |
| Total | \$604 | |

38th Senate District DFL

| | | |
|--------------------------------------|----------------|---------|
| Friends for Jim Carlson | \$5,458 | For |
| Masin (Sandra) Campaign Committee | \$1,971 | For |
| Total | \$7,429 | |
| Anderson (Diane) Volunteer Committee | \$5,305 | Against |
| Total | \$5,305 | |

Chisago County RPM

| | | |
|---|----------------|-----|
| Campaign for Bob Barrett, State Rep 17B | \$2,355 | For |
| Total | \$2,355 | |

42nd Senate District RPM

| | | |
|---|----------------|-----|
| Griffith (Dan) for Judge | \$44 | For |
| David Hann for State Senate | \$6,044 | For |
| Loon (Jenifer) Volunteer Committee | \$44 | For |
| Friends For Kirk Stensrud | \$44 | For |
| Citizens for Truth and Light (Timothy Tingelstad) | \$44 | For |
| Wersal (Greg) for Justice | \$44 | For |
| Total | \$6,266 | |

DFL House Caucus

| | | |
|---|----------|-----|
| Brandt (William) Campaign Committee | \$2,333 | For |
| Robin Brown for MN | \$9,000 | For |
| Citizens for Julie Bunn | \$97 | For |
| Committee to Elect Al Doty | \$52,683 | For |
| Andrew Falk for State Representative | \$2,187 | For |
| Tim Faust for MN House | \$3,043 | For |
| Paul Gardner for Minn House | \$75 | For |
| Gail Kulick Jackson Volunteer Committee | \$48,448 | For |
| Kalin (Jeremy) for House | \$3,537 | For |
| Kath (Kory) for Representative | \$824 | For |
| Citizens for Carol Lewis | \$11,002 | For |
| Committee for Shelley Madore | \$2,700 | For |
| Masin (Sandra) Campaign Committee | \$2,187 | For |
| McGuire (Michael) for State Representative | \$982 | For |
| Terry Morrow Campaign Committee | \$14,675 | For |
| Jerry Newton Committee | \$313 | For |
| Norton (Kimberly) for MN House Campaign Com | \$13,399 | For |
| Obermueller (Michael) for Minnesotans | \$3,088 | For |
| Olin (David) Volunteer Committee | \$16,162 | For |
| Citizens for John Persell | \$16,475 | For |
| Friends for (Jen) Peterson | \$79 | For |
| Citizens for (Paul) Rosenthal | \$3,279 | For |

50A House District RPM

| | | |
|--|--------------|-----|
| Campaign Committee for Constitutional Republic | \$214 | For |
| Total | \$214 | |

51st Senate District DFL

| | | |
|----------------------------------|-------------|-----|
| Don Betzold for Senate Committee | \$13 | For |
| Friends of Zak Chlebeck | \$5 | For |
| Friends of Tom Tillberry | \$13 | For |
| Total | \$30 | |

53A House District RPM

| | | |
|-------------------------------|----------------|-----|
| Chamberlain (Roger) for SD 53 | \$2,011 | For |
| Citizens for Runbeck | \$2,011 | For |
| Total | \$4,022 | |

56th Senate District RPM

| | | |
|-------------------------|---------|-----|
| Lillie (Ted) for Senate | \$1,251 | For |
|-------------------------|---------|-----|

Independent Expenditures Sorted by Political Party Units 2009/2010

| | | | | | |
|--|------------------|---------|--|------------------|---------|
| Sailer (Brita) for House 2B | \$18,451 | For | Benson (Mike) 2010 A Better Minnesota | \$3,468 | For |
| Citizens for (Kevin) Staunton | \$122 | For | Friends of Kurt Bills | \$25,636 | For |
| Sterner (Phillip) for House Election Committee | \$3,846 | For | Citizens for (Roger) Crawford | \$22,678 | For |
| Citizens for Marsha Swails | \$824 | For | Daudt (Kurt) Volunteer Committee | \$1,375 | For |
| Friends of Tom Tillberry | \$2,781 | For | Downey (Keith) for House - 41A | \$33,800 | For |
| Ken Tschumper for the Minnesota House | \$2,268 | For | Committee for (Sondra) Erickson | \$42,416 | For |
| Andy Welti for State Representative | \$16,945 | For | Fabian (Daniel) for Dist 1A | \$34,467 | For |
| Ted Winter Voluntary Committee | \$21,624 | For | Patriots for Mary Franson | \$22,428 | For |
| Committee to Elect (Sandra) Wollschlager | \$2,322 | For | Citizens for Dave Hancock | \$25,108 | For |
| Total | \$275,751 | | Andrea Kieffer Citizens for Freedom | \$34,175 | For |
| Anderson (Diane) Volunteer Committee | \$121 | Against | Citizens for John Kriesel | \$32,800 | For |
| King Banaian for House | \$1,901 | Against | Lehmann (Richard) | \$29,404 | For |
| Campaign for Bob Barrett, State Rep 17B | \$220 | Against | Mike LeMieur Volunteer Committee | \$55,643 | For |
| Benson (Mike) 2010 A Better Minnesota | \$75 | Against | Friends of Kathy Lohmer | \$27,800 | For |
| Friends of Kurt Bills | \$102 | Against | Pat Mazorol Volunteer Committee | \$29,468 | For |
| Citizens for (Roger) Crawford | \$88 | Against | Murray (Rich) for House 27A | \$10,000 | For |
| Daudt (Kurt) Volunteer Committee | \$1,807 | Against | Pam Myhra For House | \$39,468 | For |
| Downey (Keith) for House - 41A | \$122 | Against | Rebecca Peichel for House | \$1,375 | For |
| Committee for (Sondra) Erickson | \$70 | Against | Branden Petersen for State House 2010 | \$34,468 | For |
| Fabian (Daniel) for Dist 1A | \$73 | Against | Citizens for Runbeck | \$31,290 | For |
| Patriots for Mary Franson | \$1,807 | Against | Schomacker (Joe) Volunteer Committee | \$9,454 | For |
| Gruenhagen (Glenn) for MN House | \$72 | Against | Friends For Kirk Stensrud | \$1,668 | For |
| Andrea Kieffer Citizens for Freedom | \$2,013 | Against | Citizens for Doug Wardlow | \$29,468 | For |
| Citizens for John Kriesel | \$79 | Against | Campaign to Elect Kelby Woodard MN 25B | \$32,800 | For |
| Lehmann (Richard) | \$127 | Against | Total | \$664,299 | |
| Mike LeMieur Volunteer Committee | \$73 | Against | Citizens for Carol Lewis | \$32,800 | Against |
| Friends of Kathy Lohmer | \$97 | Against | Ted Winter Voluntary Committee | \$10,760 | Against |
| Pat Mazorol Volunteer Committee | \$181 | Against | Total | \$43,560 | |
| Branden Petersen for State House 2010 | \$68 | Against | | | |
| Citizens for Runbeck | \$150 | Against | Lac qui Parle County RPM | | |
| Tim Sanders Volunteer Committee | \$2,107 | Against | Volunteers for Jay Backer | \$3,924 | For |
| Schomacker (Joe) Volunteer Committee | \$41 | Against | Total | \$3,924 | |
| Citizens for Doug Wardlow | \$86 | Against | | | |
| Volunteers for (Kurt) Zellers | \$3,713 | Against | Minn DFL State Central Committee | | |
| Total | \$15,194 | | The David Bly Campaign | \$7,875 | For |
| | | | Terri Bonoff for State Senate | \$12,515 | For |
| DFL Senate Caucus | | | Citizens for Julie Bunn | \$42,421 | For |
| Lynch (Ann) for Senate | \$6,812 | For | Friends for Jim Carlson | \$81,120 | For |
| Total | \$6,812 | | Kevin Dahle for Senate | \$46,322 | For |
| | | | Mark Dayton for a Better Minnesota | 947,433 | For |
| Douglas County DFL | | | Committee for John Doll | \$75,117 | For |
| Margaret (Kelliher) for Governor | \$77 | For | Committee to Elect Al Doty | \$42,746 | For |
| Total | \$77 | | Tim Faust for MN House | \$31,271 | For |
| | | | Fobbe (Lisa) for Senate 16 | \$53,668 | For |
| HRCC | | | Foley (Leo) for Senate Volunteer Committee | \$24,036 | For |
| Anderson (Diane) Volunteer Committee | \$29,468 | For | Paul Gardner for Minn House | \$34,649 | For |
| Campaign for Bob Barrett, State Rep 17B | \$24,175 | For | Friends of Bruce Hentges | \$28,559 | For |

Independent Expenditures Sorted by Political Party Units 2009/2010

| | | | | | |
|--|--------------------|---------|---|--------------------|---------|
| Gail Kulick Jackson Volunteer Committee | \$27,140 | For | Citizens for John Kriesel | \$23,625 | Against |
| Kath (Kory) for Representative | \$22,655 | For | Minnesotans for Benjamin Kruse | \$23,856 | Against |
| People for (Katherine) Knuth | \$3,622 | For | Lehmann (Richard) | \$46,904 | Against |
| Citizens for Carol Lewis | \$30,750 | For | Mike LeMieur Volunteer Committee | \$23,598 | Against |
| Lynch (Ann) for Senate | \$76,851 | For | Friends of Kathy Lohmer | \$30,716 | Against |
| Masin (Sandra) Campaign Committee | \$34,704 | For | Doug Magnus Campaign | \$6,800 | Against |
| McGuire (Michael) for State Representative | \$31,286 | For | Pat Mazorol Volunteer Committee | \$15,522 | Against |
| Volunteers for (Will) Morgan | \$11,513 | For | Pam Myhra For House | \$15,750 | Against |
| Jerry Newton Committee | \$7,766 | For | Nelson (Carla) for Senate | \$35,052 | Against |
| Norton (Kimberly) for MN House Campaign Com | \$7,725 | For | Nienow (Sean) Volunteer Committee | \$74,129 | Against |
| Obermueller (Michael) for Minnesotans | \$26,965 | For | Mike Parry for State Senate | \$14,081 | Against |
| Olin (David) Volunteer Committee | \$35,623 | For | Pederson (John) For Senate | \$54,492 | Against |
| Rick Olseen for Senate | \$32,052 | For | Branden Petersen for State House 2010 | \$30,566 | Against |
| Olson (Mary) for Senate Committee | \$43,932 | For | Rolih (Mike) for House | \$15,750 | Against |
| Citizens for John Persell | \$30,794 | For | Citizens for Runbeck | \$46,357 | Against |
| Ropes (Sharon) for Senate | \$6,644 | For | Schomacker (Joe) Volunteer Committee | \$39,057 | Against |
| Citizens for (Paul) Rosenthal | \$56,302 | For | Citizens for (David) Thul | \$7,870 | Against |
| Volunteers for (Sandy) Rummel | \$57,509 | For | Citizens for Doug Wardlow | \$38,148 | Against |
| Maria Ruud Volunteer Committee | \$7,725 | For | Campaign to Elect Kelby Woodard MN 25B | \$15,750 | Against |
| Kathy Saltzman for Senate Committee | \$91,562 | For | Total | \$1,147,014 | |
| Dan Skogen for Senate | \$7,141 | For | | | |
| Citizens for (Kevin) Staunton | \$31,117 | For | Morrison County DFL | | |
| Sterner (Phillip) for House Election Committee | \$26,971 | For | Committee to Elect Al Doty | \$557 | For |
| Citizens for Marsha Swails | \$34,774 | For | Total | \$557 | |
| Andy Welti for State Representative | \$50,732 | For | | | |
| Ted Winter Voluntary Committee | \$23,442 | For | Pipestone County RPM | | |
| Total | \$2,245,029 | | Patricia Anderson for State Auditor | \$45 | For |
| Minnesotans for Mark Ames | \$23,335 | Against | Barden (Chris) for AG Volunteer Committee | \$45 | For |
| Anderson (Diane) Volunteer Committee | \$30,824 | Against | Tom Emmer for Governor | \$45 | For |
| Citizens for Jeff Backer Jr | \$6,065 | Against | Griffith (Dan) for Judge | \$45 | For |
| Benson (Mike) 2010 A Better Minnesota | \$31,221 | Against | Doug Magnus Campaign | \$45 | For |
| Friends of Kurt Bills | \$53,742 | Against | Schomacker (Joe) Volunteer Committee | \$45 | For |
| Dave Brown for Senate | \$61,788 | Against | Severson (Dan) for Secretary of State | \$45 | For |
| Citizens for David Carlson | \$18,877 | Against | Citizens for Truth and Light (Timothy Tingelstad) | \$45 | For |
| Carlson (John) for Senate Committee | \$20,265 | Against | Wersal (Greg) for Justice | \$45 | For |
| Chamberlain (Roger) for SD 53 | \$40,420 | Against | Total | \$403 | |
| Citizens for (Roger) Crawford | \$23,372 | Against | | | |
| Daley (Ted) for Senate Committee | \$35,358 | Against | Republican Party of Minn | | |
| Al DeKruif for Senate 25 | \$19,906 | Against | Tom Emmer for Governor | 593,306 | For |
| Downey (Keith) for House - 41A | \$7,523 | Against | Mike Parry for State Senate | \$45,224 | For |
| Committee for (Sondra) Erickson | \$39,178 | Against | Total | \$638,530 | |
| Fabian (Daniel) for Dist 1A | \$40,447 | Against | People to Re-Elect Senator Steve Murphy | \$1,000 | Against |
| Gimse (Joe) for Senate | \$39,690 | Against | Mark Ritchie for Secretary of State | \$14,271 | Against |
| Gruenhagen (Glenn) for MN House | \$31,205 | Against | Total | \$15,271 | |
| Dan Hall Volunteer Team | \$20,759 | Against | | | |
| Housley (Karin) For Senate | \$6,800 | Against | Senate Victory Fund | | |
| Andrea Kieffer Citizens for Freedom | \$38,218 | Against | Citizens for Jeff Backer Jr | \$1,500 | For |
| | | | Dave Brown for Senate | \$225 | For |

Independent Expenditures Sorted by Political Party Units 2009/2010

| | | |
|------------------------------------|---------|-----|
| Chamberlain (Roger) for SD 53 | \$783 | For |
| Daley (Ted) for Senate Committee | \$1,926 | For |
| Al DeKruif for Senate 25 | \$225 | For |
| Dillon (Norann) Campaign Committee | \$1,926 | For |
| Gazelka (Paul) Volunteer Committee | \$1,500 | For |
| Gimse (Joe) for Senate | \$2,443 | For |
| Dan Hall Volunteer Team | \$1,926 | For |
| Volunteers for Gretchen Hoffman | \$1,500 | For |
| Housley (Karin) For Senate | \$651 | For |
| Minnesotans for Benjamin Kruse | \$1,500 | For |
| Lillie (Ted) for Senate | \$651 | For |
| Michel (Geoffrey) for Senate | \$1,800 | For |
| Nelson (Carla) for Senate | \$4,200 | For |
| Russell Walker for State Senate | \$225 | For |
| Pam Wolf for Senate | \$1,926 | For |

Total **\$24,906**

| | | |
|--|----------|---------|
| Friends for Jim Carlson | \$13,431 | Against |
| Kevin Dahle for Senate | \$9,194 | Against |
| Committee for John Doll | \$13,431 | Against |
| Fobbe (Lisa) for Senate 16 | \$4,031 | Against |
| Foley (Leo) for Senate Volunteer Committee | \$9,833 | Against |
| Friends of Bruce Hentges | \$13,156 | Against |
| Lynch (Ann) for Senate | \$19,011 | Against |
| Friends for (Thomas) Menke | \$6,191 | Against |
| Rick Olseen for Senate | \$7,991 | Against |
| Olson (Mary) for Senate Committee | \$6,036 | Against |
| Rice (Larry) for MN Senate | \$5,323 | Against |
| Ropes (Sharon) for Senate | \$2,025 | Against |
| Volunteers for (Sandy) Rummel | \$14,431 | Against |
| Kathy Saltzman for Senate Committee | \$11,431 | Against |
| Dan Skogen for Senate | \$4,034 | Against |
| Stevenson (Taylor) for Minnesota | \$1,139 | Against |

Total **\$140,685**

Steele County RPM

| | | |
|-----------------------------|-------|-----|
| Mike Parry for State Senate | \$175 | For |
|-----------------------------|-------|-----|

Total **\$175**

Total [For] **\$3,900,645**

Total [Against] **\$1,367,029**

Total **\$5,267,674**

**Independent Expenditures by
Political Committees and Political Funds, Independent Expenditure
Committees and Independent Expenditure Funds 2009/2010 of More
than \$1,000**

| Committee or Fund | Total |
|---|--------------|
| Alliance for a Better Minnesota Action Fund | \$5,210,876 |
| MN FORWARD | \$1,413,096 |
| Minnesota's Future | \$1,410,251 |
| Education Minn PAC | \$494,096 |
| Coalition of MN Businesses PAC | \$374,773 |
| Minn AFL-CIO | \$305,797 |
| Working America Minn Political Fund | \$286,236 |
| Freedom Club State PAC | \$222,910 |
| Impact Minnesota Political Fund | \$191,636 |
| AFSCME Minn PEOPLE Committee Council 5 PA | \$133,665 |
| Vote Racino Now Committee | \$121,761 |
| Minnesota Future LLC | \$116,492 |
| Minnesota - America Votes | \$109,473 |
| Minn Nurses Assn Pol Comm (MNA-PC) | \$65,155 |
| Putting Minnesota First | \$57,163 |
| TakeAction Political Fund | \$45,931 |
| Greater Minnesota Votes | \$45,921 |
| Somali Action Alliance Political Fund | \$44,375 |
| VOICES of Conservative Women State PAC (VOI | \$42,889 |
| Conservation Minnesota Voter Fund | \$38,272 |
| Minn Chamber of Commerce Leadership Fd | \$35,408 |
| Minn Assoc. of Professional Employees Political F | \$34,008 |
| Committee to Stop Wasteful Spending | \$28,801 |
| MCCL State Pac | \$23,699 |
| North Central States Carpenters PAC | \$22,220 |
| MN State Bldg & Construction Trades Cncl Pol Fu | \$20,538 |
| OutFront MN Action Independent Expenditure Fun | \$19,551 |
| Planned Parenthood of Minn Pol Action Fund | \$18,386 |
| Take Action PAC | \$16,971 |
| Planned Parenthood Minnesota, North Dakota, So | \$15,192 |
| SEIU Healthcare Minn | \$14,673 |
| Minn Realtors Political Action Comm | \$13,945 |
| Minn Hospital PAC | \$12,933 |
| Pro Jobs Majority | \$10,950 |
| Minneapolis Regional Labor Federation | \$9,102 |
| Clean Water Action Voter Education Project | \$8,421 |
| SEIU Minn State Council Political Fund | \$7,544 |
| Sierra Club Political Committee | \$7,351 |
| MOHPA PAC | \$5,670 |
| MEDPAC Minn Medical Political Action Comm | \$4,880 |

| Committee or Fund | Total |
|---|---------------------|
| Minn Police & Peace Officers Assoc Leg Fund | \$4,685 |
| TwinWest Chamber of Commerce PAC | \$4,318 |
| womenwinning State PAC | \$4,000 |
| OutFront Minnesota Action | \$3,624 |
| Minneapolis Firefighters Relief Assn Pol Fund | \$3,607 |
| Minneapolis Police Relief Assoc | \$3,607 |
| NFIB/MN Save Americas Free Enterprise Trust | \$2,863 |
| IBEW Minn State Council PAC | \$2,676 |
| East Central MN Area Labor Council COPE | \$2,389 |
| Clean Water Action Independent Fund | \$2,076 |
| Housing First | \$1,779 |
| Canterbury Park | \$1,527 |
| NARAL Pro-Choice Minnesota | \$1,396 |
| Hennepin County Deputies PAC | \$1,247 |
| Total | \$11,100,806 |

Independent Expenditures Sorted by Political Committees and Funds, and Independent Expenditure Committees and Funds 2009/2010

AFSCME Minn PEOPLE Committee Council 5 PAC

| | | |
|------------------------------------|------------------|-----|
| Mark Dayton for a Better Minnesota | \$128,737 | For |
| Friends of Jeremiah Ellis | \$1,846 | For |
| Engbrecht (Jason) for Senate | \$3,082 | For |
| Total | \$133,664 | |

Alliance for a Better Minnesota Action Fund

| | | |
|------------------------------------|--------------------|---------|
| Mark Dayton for a Better Minnesota | \$36,000 | For |
| Total | \$36,000 | |
| Tom Emmer for Governor | \$4,846,003 | Against |
| Horner (Thomas) 2010 | \$328,873 | Against |
| Total | \$5,174,876 | |

Burnsville Chamber PAC

| | | |
|--------------------------------------|--------------|-----|
| Anderson (Diane) Volunteer Committee | \$152 | For |
| Daley (Ted) for Senate Committee | \$152 | For |
| Gerlach (Chris) for Senate | \$152 | For |
| Friends of Tara Mack | \$152 | For |
| Pam Myhra For House | \$152 | For |
| Total | \$760 | |

Clean Water Action Independent Fund

| | | |
|--|----------------|-----|
| Citizens for Julie Bunn | \$9 | For |
| Friends for Jim Carlson | \$55 | For |
| Mark Dayton for a Better Minnesota | \$1,397 | For |
| Committee for John Doll | \$18 | For |
| Paul Gardner for Minn House | \$142 | For |
| Friends of Bruce Hentges | \$102 | For |
| Masin (Sandra) Campaign Committee | \$33 | For |
| Obermueller (Michael) for Minnesotans | \$111 | For |
| Citizens for (Paul) Rosenthal | \$41 | For |
| Volunteers for (Sandy) Rummel | \$143 | For |
| Kathy Saltzman for Senate Committee | \$17 | For |
| Sterner (Phillip) for House Election Committee | \$7 | For |
| Total | \$2,076 | |

Clean Water Action Voter Education Project

| | | |
|---|----------------|-----|
| Citizens for Julie Bunn | \$366 | For |
| Mark Dayton for a Better Minnesota | \$4,223 | For |
| Committee for John Doll | \$1,362 | For |
| Paul Gardner for Minn House | \$117 | For |
| Committee to Elect Michael J Germain to State S | \$19 | For |
| Friends of Bruce Hentges | \$38 | For |
| Masin (Sandra) Campaign Committee | \$40 | For |
| Obermueller (Michael) for Minnesotans | \$89 | For |
| Citizens for (Paul) Rosenthal | \$24 | For |
| Volunteers for (Sandy) Rummel | \$121 | For |
| Kathy Saltzman for Senate Committee | \$1,201 | For |
| Sterner (Phillip) for House Election Committee | \$817 | For |
| Total | \$8,417 | |

Coalition of MN Businesses PAC

| | | |
|----------------------------|-----------------|---------|
| Pederson (John) For Senate | \$10,000 | For |
| Total | \$10,000 | |
| The David Bly Campaign | \$18,314 | Against |
| Robin Brown for MN | \$15,150 | Against |

| | | |
|---|------------------|---------|
| Committee to Elect Al Doty | \$35,648 | Against |
| Tim Faust for MN House | \$39,655 | Against |
| Paul Gardner for Minn House | \$30,885 | Against |
| Gail Kulick Jackson Volunteer Committee | \$31,744 | Against |
| Masin (Sandra) Campaign Committee | \$30,000 | Against |
| Olin (David) Volunteer Committee | \$38,954 | Against |
| Citizens for John Persell | \$40,667 | Against |
| Citizens for (Paul) Rosenthal | \$34,894 | Against |
| Sailer (Brita) for House 2B | \$18,863 | Against |
| Citizens for (Kevin) Staunton | \$7,425 | Against |
| Citizens for Marsha Swails | \$22,575 | Against |
| Total | \$364,773 | |

Committee to Stop Wasteful Spending

| | | |
|--|-----------------|---------|
| Committee to Elect Al Doty | \$2,558 | Against |
| Tim Faust for MN House | \$2,449 | Against |
| Gail Kulick Jackson Volunteer Committee | \$2,413 | Against |
| Kalin (Jeremy) for House | \$1,850 | Against |
| Lynn Kidder Campaign | \$1,936 | Against |
| Masin (Sandra) Campaign Committee | \$2,345 | Against |
| Olin (David) Volunteer Committee | \$2,365 | Against |
| Citizens for John Persell | \$2,287 | Against |
| Citizens for (Paul) Rosenthal | \$2,340 | Against |
| Sailer (Brita) for House 2B | \$2,347 | Against |
| Citizens for (Kevin) Staunton | \$2,340 | Against |
| Sterner (Phillip) for House Election Committee | \$1,957 | Against |
| Citizens for Marsha Swails | \$1,633 | Against |
| Total | \$28,821 | |

Conservation Minnesota Voter Fund

| | | |
|--|-----------------|---------|
| Citizens for Julie Bunn | \$122 | For |
| Kevin Dahle for Senate | \$359 | For |
| Paul Gardner for Minn House | \$228 | For |
| Friends of Bruce Hentges | \$1,274 | For |
| McGuire (Michael) for State Representative | \$106 | For |
| Friends of Paul Meunier | \$165 | For |
| Citizens for John Persell | \$341 | For |
| Ropes (Sharon) for Senate | \$501 | For |
| Volunteers for (Sandy) Rummel | \$1,159 | For |
| Kathy Saltzman for Senate Committee | \$136 | For |
| Katie Sieben Volunteer Committee | \$464 | For |
| Total | \$4,853 | |
| Tom Emmer for Governor | \$33,419 | Against |
| Total | \$33,419 | |

CWA Minnesota State Council

| | | |
|----------------------------------|----------------|-----|
| Margaret (Kelliher) for Governor | \$2,735 | For |
| Total | \$2,735 | |

East Central MN Area Labor Council COPE

| | | |
|---|-------|-----|
| Mark Dayton for a Better Minnesota | \$239 | For |
| Fobbe (Lisa) for Senate 16 | \$239 | For |
| Friends of Bruce Hentges | \$239 | For |
| Hosch (Larry) for 14B House | \$239 | For |
| Gail Kulick Jackson Volunteer Committee | \$239 | For |
| Elect Rob Jacobs | \$239 | For |
| Citizens for Carol Lewis | \$239 | For |

Independent Expenditures Sorted by Political Committees and Funds, and Independent Expenditure Committees and Funds 2009/2010

| | | | | | |
|---|----------------|-----|--|-----------|-----|
| Nolan (Anne) Campaign Committee | \$239 | For | Friends of Jim Godfrey | \$73 | For |
| Otto (Rebecca) for Auditor | \$239 | For | Goodwin (Barbara) Volunteer Committee | \$93 | For |
| Mark Ritchie for Secretary of State | \$239 | For | Volunteers for Marion Greene | \$124 | For |
| Total | \$2,389 | | Mindy Greiling Volunteer Committee | \$73 | For |
| Education Minn PAC | | | | | |
| Abeler (Jim) Volunteer Committee | \$124 | For | Sten Hakanson For House | \$73 | For |
| Ellen Anderson for Senate Volunteer Committee | \$50 | For | Volunteers for Rod Hamilton | \$73 | For |
| Kooch Itasca Woods People for (Tom) Anzalc | \$110 | For | People for (Rick) Hansen | \$73 | For |
| Atkins (Joe) for State Representative | \$113 | For | Harrington (John) for State Senate | \$93 | For |
| Bakk (Thomas) for Senate | \$133 | For | Hausman (Alice) Volunteer Committee | \$113 | For |
| Benson (John) Volunteer Committee | \$73 | For | Hayden (Jeffrey) for 61B | \$124 | For |
| Berglin (Linda) Volunteer Committee | \$144 | For | Helmer (Laura) Volunteer Committee | \$93 | For |
| Best (Adam) for Minnesota | \$73 | For | Friends of Bruce Hentges | \$1,349 | For |
| Don Betzold for Senate Committee | \$144 | For | Heyd (Tom) for House | \$73 | For |
| Jim Bischoff for Senate | \$93 | For | Linda Higgins Volunteer Committee | \$144 | For |
| The David Bly Campaign | \$1,032 | For | Debra Hilstrom Volunteer Committee | \$113 | For |
| Britton for House | \$73 | For | Hilty (Bill) Volunteer Committee | \$113 | For |
| Robin Brown for MN | \$113 | For | David Hoden for State Representative | \$73 | For |
| Burton (Travis) for Senate | \$93 | For | Hornstein (Frank) Volunteer Committee | \$124 | For |
| Meg Bye Volunteer Committee | \$70 | For | Melissa Hortman Campaign Committee | \$113 | For |
| Citizens for David Carlson | \$10 | For | Hosch (Larry) for 14B House | \$124 | For |
| Friends for Jim Carlson | \$1,591 | For | Hunter (Amy) for State Rep Committee | \$73 | For |
| Lyndon R Carlson Campaign Committee | \$113 | For | Tom Huntley Volunteer Committee | \$113 | For |
| Ron Case for Senate | \$144 | For | Neighbors for Sigrid Iversen | \$73 | For |
| Committee to Elect Champion (Bobby Joe) for St | \$124 | For | Gail Kulick Jackson Volunteer Committee | \$981 | For |
| Chaudhary (Satveer) for Senate | \$91 | For | Elect Rob Jacobs | \$73 | For |
| Friends of Zak Chlebeck | \$124 | For | Volunteers for (Sheldon) Johnson | \$113 | For |
| Barrett Chrissis for House | \$73 | For | Citizens to Elect Al Juhnke | \$73 | For |
| Matt Christensen Campaign Committee | \$73 | For | Volunteers for Phyllis Kahn | \$124 | For |
| Karen Clark Election Committee | \$124 | For | Kath (Kory) for Representative | \$918 | For |
| Cornish (Tony) for State Representative | \$73 | For | Kelash (Kenneth) for Senate | \$144 | For |
| Kevin Dahle for Senate | \$1,489 | For | Margaret (Kelliher) for Governor | \$113,207 | For |
| People for (Gregory) Davids Committee | \$73 | For | Hal Kimball for State Senate | \$93 | For |
| Neighbors for Jim Davnie | \$124 | For | Friends of Chris Knopf | \$73 | For |
| Mark Dayton for a Better Minnesota | \$326,516 | For | People for (Katherine) Knuth | \$124 | For |
| De Marco (Alexander) for Senate | \$93 | For | Koenen (Lyle) Volunteer Committee | \$113 | For |
| Volunteers for (Scott) Dibble | \$144 | For | Friends of Gary Kubly | \$133 | For |
| David Dill for MN Dist 6A | \$110 | For | Leanne Kunze for State House | \$74 | For |
| Dittrich (Denise) Volunteer Committee | \$124 | For | Laine (Carolyn) for State Representative | \$113 | For |
| Committee for John Doll | \$93 | For | Langseth (Keith) Volunteer Committee | \$133 | For |
| Friends for Zach (Dorholt) | \$40 | For | Ramona Larson for State Representative | \$73 | For |
| Committee to Elect Al Doty | \$981 | For | Ronald Latz for Senate Committee | \$93 | For |
| Volunteers for (Bernhard) Eken | \$70 | For | Neighbors for Colin Lee | \$73 | For |
| Steve Elkins for Senate | \$93 | For | Greg Lemke for House 9A | \$73 | For |
| Engbrecht (Jason) for Senate | \$432 | For | Lenczewski (Ann) Volunteer Committee | \$73 | For |
| Cindy Erickson for House Committee | \$73 | For | John Lesch for State Representative | \$113 | For |
| Andrew Falk for State Representative | \$73 | For | Citizens for Carol Lewis | \$30 | For |
| Fund for (Steve) Fausch | \$73 | For | Liebling (Tina) for State House | \$73 | For |
| Tim Faust for MN House | \$971 | For | Lieder (Bernard) Volunteer Committee | \$110 | For |
| Fobbe (Lisa) for Senate 16 | \$93 | For | Leon Lillie for House | \$73 | For |
| Foley (Leo) for Senate Volunteer Committee | \$1,429 | For | Lindstrom (Derrick) for State House | \$178 | For |
| Fricke (Joseph) for Senate Committee | \$93 | For | Loeffler (Diane) for the Legislature | \$124 | For |
| Fritz (Patti) Volunteer Committee | \$113 | For | Tony Lourey for Senate | \$133 | For |
| Paul Gardner for Minn House | \$124 | For | Lynch (Ann) for Senate | \$1,428 | For |
| Gauthier (Kerry) Volunteer Committee | \$30 | For | Mahoney (Tim) for House | \$113 | For |
| Committee to Elect Michael J Germain to State S | \$155 | For | Marquart (Paul) Volunteer Committee | \$113 | For |
| | | | Senator (John) Marty Volunteer Committee | \$93 | For |
| | | | Masin (Sandra) Campaign Committee | \$1,118 | For |
| | | | McGuire (Michael) for State Representative | \$73 | For |

Independent Expenditures Sorted by Political Committees and Funds, and Independent Expenditure Committees and Funds 2009/2010

| | | | | | |
|--|---------|-----|---|------------------|---------|
| Senator (James) Metzen Re-election Committee | \$93 | For | Sternner (Phillip) for House Election Committee | \$223 | For |
| Friends of Paul Meunier | \$1,888 | For | Stevenson (Taylor) for Minnesota | \$439 | For |
| Rena (Moran) for Rep | \$124 | For | Senator (LeRoy) Stumpf Reelection Committee | \$73 | For |
| Volunteers for (Will) Morgan | \$1,201 | For | Swanson (Lori) for Attorney General | \$3,542 | For |
| (Terry) Morrison for House | \$16 | For | Thissen (Paul) Volunteer Committee | \$124 | For |
| Terry Morrow Campaign Committee | \$108 | For | Thoreen (Jim) for State Senate | \$93 | For |
| Mullery (Joe) Volunteer Committee | \$124 | For | Friends of Tom Tillberry | \$329 | For |
| Neighbors for (Erin) Murphy | \$113 | For | Tomassoni (David) for State Senate | \$133 | For |
| Mary Murphy Volunteer Committee | \$113 | For | Urdahl (Dean) Volunteer Committee | \$73 | For |
| Mike Nelson Volunteer Committee | \$113 | For | Vickerman (Jim) Volunteers | \$46 | For |
| Jerry Newton Committee | \$1,254 | For | Vickerman (Kevin) for Senate | \$47 | For |
| Nolan (Anne) Campaign Committee | \$73 | For | Jean Wagenius Volunteer Committee | \$124 | For |
| Friends of Dustin R Norman | \$124 | For | Committee to Elect John Ward | \$1,056 | For |
| Norton (Kimberly) for MN House Campaign Com | \$73 | For | Andy Welti for State Representative | \$983 | For |
| Obermueller (Michael) for Minnesotans | \$1,252 | For | Wiger (Charles) for Senate Volunteer Committee | \$93 | For |
| Olin (David) Volunteer Committee | \$1,069 | For | Ryan Winkler Volunteer Committee | \$73 | For |
| Committee to Elect Laurie Olmon | \$124 | For | Ted Winter Voluntary Committee | \$73 | For |
| Rick Olseen for Senate | \$1,893 | For | Wunderlich (Douglas) for MN House 29A | \$73 | For |
| Olson (Mary) for Senate Committee | \$1,340 | For | Total | \$493,632 | |
| Otto (Rebecca) for Auditor | \$3,541 | For | Horner (Thomas) 2010 | \$465 | Against |
| Dave Page for State Representative | \$73 | For | Total | \$465 | |
| Paymar (Michael) Volunteer Committee | \$113 | For | Freedom Club State PAC | | |
| Pelowski (Gene) Volunteer Committee | \$113 | For | The David Bly Campaign | \$5,382 | Against |
| Peter Perovich for Senate | \$144 | For | Citizens for Julie Bunn | \$3,635 | Against |
| Citizens for John Persell | \$110 | For | Committee to Elect Al Doty | \$8,155 | Against |
| Friends for (Jen) Peterson | \$73 | For | Cindy Erickson for House Committee | \$1,417 | Against |
| Sandra Peterson Campaign Committee | \$113 | For | Tim Faust for MN House | \$5,667 | Against |
| Pete Phillips Citizen Committee | \$73 | For | Fritz (Patti) Volunteer Committee | \$1,982 | Against |
| Pogemiller (Lawrence) for Senate Vol Comm | \$144 | For | Paul Gardner for Minn House | \$3,403 | Against |
| Poppe (Jeanne) for the People Committee | \$73 | For | Hosch (Larry) for 14B House | \$1,773 | Against |
| Patricia Torres Ray for State Senate | \$144 | For | Hunter (Amy) for State Rep Committee | \$1,578 | Against |
| Roger (Reinert) for Duluth | \$93 | For | Gail Kulick Jackson Volunteer Committee | \$5,512 | Against |
| Ann Rest for Senate Committee | \$93 | For | Kath (Kory) for Representative | \$3,865 | Against |
| Rice (Larry) for MN Senate | \$680 | For | Citizens for Carol Lewis | \$824 | Against |
| Mark Ritchie for Secretary of State | \$3,542 | For | Masin (Sandra) Campaign Committee | \$3,481 | Against |
| Katie Rodriguez Volunteer Committee | \$73 | For | Volunteers for (Will) Morgan | \$3,454 | Against |
| Ropes (Sharon) for Senate | \$93 | For | Terry Morrow Campaign Committee | \$35,699 | Against |
| Citizens for (Paul) Rosenthal | \$73 | For | Jerry Newton Committee | \$3,490 | Against |
| Tom Rukavina Campaign Committee | \$110 | For | Norton (Kimberly) for MN House Campaign Com | \$33,912 | Against |
| Volunteers for (Sandy) Rummel | \$144 | For | Obermueller (Michael) for Minnesotans | \$3,250 | Against |
| Maria Ruud Volunteer Committee | \$124 | For | Olin (David) Volunteer Committee | \$3,625 | Against |
| Sailer (Brita) for House 2B | \$995 | For | Citizens for John Persell | \$5,670 | Against |
| Saxhaug (Tom) for State Senate Committee | \$133 | For | Friends for (Jen) Peterson | \$956 | Against |
| Bev Scalze Volunteer Committee | \$73 | For | Citizens for (Paul) Rosenthal | \$3,719 | Against |
| Scheid (Linda) for Senate Committee | \$93 | For | Maria Ruud Volunteer Committee | \$35,452 | Against |
| Friends of Mark Schneider | \$139 | For | Sailer (Brita) for House 2B | \$3,666 | Against |
| Senjem (David) for Senate | \$93 | For | Sternner (Phillip) for House Election Committee | \$3,511 | Against |
| Citizens for (Anthony) Sertich | \$110 | For | Citizens for Marsha Swails | \$3,634 | Against |
| Katie Sieben Volunteer Committee | \$133 | For | Andy Welti for State Representative | \$36,199 | Against |
| Becky Siekmeier for Senate Campaign | \$93 | For | Total | \$222,910 | |
| Citizens for (Steve) Simon | \$73 | For | Greater Minnesota Votes | | |
| Dan Skogen for Senate | \$93 | For | Mark Dayton for a Better Minnesota | \$14,113 | For |
| Slawik (Nora) for State Representative | \$73 | For | Committee to Elect Al Doty | \$2,780 | For |
| Slocum (Linda) Volunteer Committee | \$73 | For | Hal Kimball for State Senate | \$2,240 | For |
| Steve Smith Volunteer Committee | \$73 | For | Lynch (Ann) for Senate | \$17,642 | For |
| Solberg (Loren) Volunteer Committee | \$110 | For | | | |
| Citizens for (Dan) Sparks | \$93 | For | | | |
| Citizens for (Kevin) Staunton | \$73 | For | | | |

Independent Expenditures Sorted by Political Committees and Funds, and Independent Expenditure Committees and Funds 2009/2010

| | | | | | |
|--|------------------|-----|--|-------|-----|
| Jane Ranum for Judge | \$2,200 | For | Patriots for Mary Franson | \$61 | For |
| Rice (Larry) for MN Senate | \$3,634 | For | Fritz (Patti) Volunteer Committee | \$42 | For |
| Ted Winter Voluntary Committee | \$3,312 | For | Garofalo (Patrick) Volunteer Committee | \$41 | For |
| Total | \$45,921 | | Gazelka (Paul) Volunteer Committee | \$147 | For |
| Housing First | | | | | |
| Benson (Michelle) for Senate | \$383 | For | Gerlach (Chris) for Senate | \$76 | For |
| Joe McDonald for State Rep | \$450 | For | Gimse (Joe) for Senate | \$126 | For |
| Thompson (David) for Senate | \$946 | For | (Robert) Goodman Volunteer Committee | \$42 | For |
| Total | \$1,778 | | Gottwalt (Steve) for State Representative | \$51 | For |
| HRC Equality Votes Minnesota | | | | | |
| Mark Dayton for a Better Minnesota | \$430 | For | Gruenhagen (Glenn) for MN House | \$55 | For |
| Total | \$430 | | Hackbarth (Tom) Volunteer Committee | \$65 | For |
| IBEW Local 292 Political Education Fund | | | | | |
| Margaret (Kelliher) for Governor | \$463 | For | Dan Hall Volunteer Team | \$97 | For |
| Total | \$463 | | Volunteers for Rod Hamilton | \$41 | For |
| IBEW Minn State Council PAC | | | | | |
| Margaret (Kelliher) for Governor | \$2,676 | For | David Hann for State Senate | \$78 | For |
| Total | \$2,676 | | Harrington (John) for State Senate | \$70 | For |
| Impact Minnesota Political Fund | | | | | |
| Mark Dayton for a Better Minnesota | \$192,536 | For | Helm (Dale) For House Volunteer Committee | \$37 | For |
| Total | \$192,536 | | Foung (Hewj Heu) for Senate 67 | \$70 | For |
| MAPE-PAC | | | | | |
| Margaret (Kelliher) for Governor | \$150 | For | Elect (Mary) Holberg Committee | \$35 | For |
| Total | \$150 | | Hosch (Larry) for 14B House | \$65 | For |
| MCCL State Pac | | | | | |
| Abeler (Jim) Volunteer Committee | \$49 | For | Howes (Larry) Volunteer Committee | \$58 | For |
| Friends of Bruce Anderson | \$85 | For | Ingebrigtsen (William) for Senate Committee | \$99 | For |
| Anderson (Diane) Volunteer Committee | \$35 | For | Citizens to Elect Al Juhnke | \$55 | For |
| Anderson (Paul) For 13A | \$52 | For | Jungbauer (Michael) Volunteer Committee | \$89 | For |
| King Banaian for House | \$41 | For | Mary Kiffmeyer for State Representative | \$47 | For |
| Barden (Chris) for AG Volunteer Committee | \$3 | For | Amy Koch for Senate | \$113 | For |
| Campaign for Bob Barrett, State Rep 17B | \$38 | For | Koenen (Lyle) Volunteer Committee | \$41 | For |
| Benson (Michelle) for Senate | \$72 | For | Citizens for John Kriesel | \$39 | For |
| Dave Brown for Senate | \$100 | For | Minnesotans for Benjamin Kruse | \$91 | For |
| Volunteers for Mark Buesgens | \$46 | For | Citizens for Ernie Leidiger | \$183 | For |
| Carlson (John) for Senate Committee | \$118 | For | Lillie (Ted) for Senate | \$97 | For |
| Cornish (Tony) for State Representative | \$49 | For | Limmer (Warren) for Senate Committee | \$61 | For |
| Gary Dahms for Minnesota State Senate | \$134 | For | Friends of Kathy Lohmer | \$43 | For |
| Daley (Ted) for Senate Committee | \$81 | For | Friends of Tara Mack | \$42 | For |
| Daudt (Kurt) Volunteer Committee | \$44 | For | Doug Magnus Campaign | \$147 | For |
| People for (Gregory) Davids Committee | \$35 | For | Joe McDonald for State Rep | \$79 | For |
| Friends of Matt Dean | \$52 | For | Committee for (Carolyn) McElfratrick for 3B | \$68 | For |
| Al DeKruif for Senate 25 | \$129 | For | Friends for (Jeremy) Miller | \$103 | For |
| Dettmer (Bob) Volunteer Committee | \$47 | For | Volunteers for (Mark) Murdock | \$72 | For |
| David Dill for MN Dist 6A | \$63 | For | Volunteers for (Larry) Nornes | \$48 | For |
| Downey (Keith) for House - 41A | \$40 | For | Olin (David) Volunteer Committee | \$37 | For |
| Drazkowski (Steve) Volunteer Committee | \$53 | For | Ortman (Julianne) for Senate Committee | \$84 | For |
| Tom Emmer for Governor | \$17,120 | For | Committee to Elect Mike Parry | \$117 | For |
| Committee for (Sondra) Erickson | \$146 | For | Pederson (John) For Senate | \$81 | For |
| Friends of (Michelle) Fischbach | \$77 | For | Rebecca Peichel for House | \$51 | For |
| | | | Peppin (Joyce) Volunteer Committee | \$39 | For |
| | | | Branden Petersen for State House 2010 | \$32 | For |
| | | | Quam (Duane) for House Committee | \$73 | For |
| | | | Citizens for Claire Robling | \$124 | For |
| | | | Rolih (Mike) for House | \$31 | For |
| | | | Citizens for Runbeck | \$77 | For |
| | | | Tim Sanders Volunteer Committee | \$42 | For |
| | | | Scott (Peggy Sue) for Minnesota House | \$36 | For |
| | | | Senjerm (David) for Senate | \$61 | For |
| | | | Severson (Dan) for Secretary of State | \$3 | For |
| | | | Shimanski (Ron) Volunteer Committee | \$49 | For |
| | | | Steve Smith Volunteer Committee | \$63 | For |
| | | | Friends For Kirk Stensrud | \$29 | For |
| | | | Sterner (Phillip) for House Election Committee | \$117 | For |
| | | | Senator (LeRoy) Stumpf Reelection Committee | \$118 | For |

Independent Expenditures Sorted by Political Committees and Funds, and Independent Expenditure Committees and Funds 2009/2010

| | | |
|---|-----------------|-----|
| Thompson (David) for Senate | \$119 | For |
| Citizens for Truth and Light (Timothy Tingelstad) | \$263 | For |
| Torkelson (Paul) for State Representative | \$55 | For |
| Urdahl (Dean) Volunteer Committee | \$54 | For |
| Vandevveer (Ray) Volunteer Committee Senate | \$94 | For |
| Committee to Elect John Ward | \$34 | For |
| Citizens for Doug Wardlow | \$48 | For |
| Wersal (Greg) for Justice | \$263 | For |
| Westrom (Torrey) for State Representative Com | \$56 | For |
| Volunteers for (Kurt) Zellers | \$34 | For |
| Total | \$23,766 | |

| | | |
|--|-----------------|-----|
| Masin (Sandra) Campaign Committee | \$72 | For |
| McGuire (Michael) for State Representative | \$127 | For |
| Volunteers for (Will) Morgan | \$122 | For |
| Jerry Newton Committee | \$477 | For |
| Obermueller (Michael) for Minnesotans | \$572 | For |
| Rick Olseen for Senate | \$1,722 | For |
| Otto (Rebecca) for Auditor | \$2,851 | For |
| Mark Ritchie for Secretary of State | \$4,458 | For |
| Katie Rodriguez Volunteer Committee | \$507 | For |
| Citizens for (Paul) Rosenthal | \$716 | For |
| Citizens for (Kevin) Staunton | \$294 | For |
| Sterner (Phillip) for House Election Committee | \$294 | For |
| Swanson (Lori) for Attorney General | \$4,896 | For |
| Total | \$33,985 | |

MEDPAC Minn Medical Political Action Comm

| | | |
|----------------------|----------------|-----|
| Horner (Thomas) 2010 | \$4,880 | For |
| Total | \$4,880 | |

Minn Chamber of Commerce Leadership Fd

| | | |
|--|-----------------|---------|
| Sterner (Phillip) for House Election Committee | \$35,408 | Against |
| Total | \$35,408 | |

Minn AFL-CIO

| | | |
|--|------------------|-----|
| Friends for Jim Carlson | \$1,572 | For |
| Kevin Dahle for Senate | \$1,950 | For |
| Mark Dayton for a Better Minnesota | \$234,754 | For |
| Committee to Elect Al Doty | \$926 | For |
| Tim Faust for MN House | \$1,327 | For |
| Fobbe (Lisa) for Senate 16 | \$2,593 | For |
| Foley (Leo) for Senate Volunteer Committee | \$2,521 | For |
| Fritz (Patti) Volunteer Committee | \$1,943 | For |
| Paul Gardner for Minn House | \$1,401 | For |
| Gail Kulick Jackson Volunteer Committee | \$559 | For |
| Lynch (Ann) for Senate | \$3,808 | For |
| Masin (Sandra) Campaign Committee | \$842 | For |
| Volunteers for (Will) Morgan | \$1,320 | For |
| Obermueller (Michael) for Minnesotans | \$730 | For |
| Olin (David) Volunteer Committee | \$453 | For |
| Rick Olseen for Senate | \$3,316 | For |
| Olson (Mary) for Senate Committee | \$4,519 | For |
| Citizens for (Paul) Rosenthal | \$1,567 | For |
| Stevenson (Taylor) for Minnesota | \$3,316 | For |
| Ted Winter Voluntary Committee | \$3,876 | For |
| Total | \$273,294 | |

Minn Hospital PAC

| | | |
|--------------------------------|-----------------|-----|
| Horner (Thomas) 2010 | \$10,000 | For |
| Lynch (Ann) for Senate | \$1,932 | For |
| Maria Ruud Volunteer Committee | \$1,001 | For |
| Total | \$12,933 | |

Minn Nurses Assn Pol Comm (MNA-PC)

| | | |
|----------------------------------|-----------------|---------|
| Margaret (Kelliher) for Governor | \$8,531 | For |
| Thissen (Paul) 2010 Committee | \$4,487 | For |
| Total | \$13,018 | |
| Horner (Thomas) 2010 | \$51,788 | Against |
| Total | \$51,788 | |

Minn Police & Peace Officers Assoc Leg Fund

| | | |
|------------------------------------|----------------|-----|
| Mark Dayton for a Better Minnesota | \$4,685 | For |
| Total | \$4,685 | |

Minn Realtors Political Action Comm

| | | |
|---|-----------------|-----|
| Goedker (Kevin) for House Volunteer Committee | \$1,224 | For |
| Horner (Thomas) 2010 | \$12,722 | For |
| Total | \$13,945 | |

Minn Assoc. of Professional Employees Political Fund

| | | |
|---|---------|-----|
| Don Betzold for Senate Committee | \$1,145 | For |
| Friends for Jim Carlson | \$743 | For |
| Kevin Dahle for Senate | \$72 | For |
| Mark Dayton for a Better Minnesota | \$3,549 | For |
| Committee to Elect Al Doty | \$72 | For |
| Tim Faust for MN House | \$148 | For |
| Fobbe (Lisa) for Senate 16 | \$386 | For |
| Friends of Jim Godfrey | \$458 | For |
| Goodwin (Barbara) Volunteer Committee | \$1,016 | For |
| Friends of Bruce Hentges | \$509 | For |
| Gail Kulick Jackson Volunteer Committee | \$294 | For |
| Margaret (Kelliher) for Governor | \$7,906 | For |
| Lenczewski (Ann) Volunteer Committee | \$509 | For |
| Lynch (Ann) for Senate | \$72 | For |

Minneapolis Firefighters Relief Assn Pol Fund

| | | |
|------------------------|----------------|---------|
| R T Rybak For Governor | \$3,607 | Against |
| Total | \$3,607 | |

Minneapolis Police Relief Assoc

| | | |
|------------------------|----------------|---------|
| R T Rybak For Governor | \$3,607 | Against |
| Total | \$3,607 | |

Minneapolis Regional Labor Federation

| | | |
|--|----------------|-----|
| Foley (Leo) for Senate Volunteer Committee | \$1,800 | For |
| Friends of Paul Meunier | \$1,800 | For |
| Citizens for (Paul) Rosenthal | \$3,353 | For |
| Total | \$6,953 | |

Independent Expenditures Sorted by Political Committees and Funds, and Independent Expenditure Committees and Funds 2009/2010

Minnesota - America Votes

| | | |
|------------------------------------|------------------|-----|
| Mark Dayton for a Better Minnesota | \$109,433 | For |
| Total | \$109,433 | |

Minnesota Future LLC

| | | |
|------------------------------------|------------------|---------|
| Mark Dayton for a Better Minnesota | \$116,492 | Against |
| Total | \$116,492 | |

Minnesota's Future

| | | |
|------------------------------------|--------------------|---------|
| Tom Emmer for Governor | \$179,450 | For |
| Total | \$179,450 | |
| Mark Dayton for a Better Minnesota | \$1,051,352 | Against |
| Horner (Thomas) 2010 | \$179,450 | Against |
| Total | \$1,230,802 | |

MN FORWARD

| | | |
|---|--------------------|---------|
| Terri Bonoff for State Senate | \$4,934 | For |
| Tom Emmer for Governor | \$344,733 | For |
| Doug Magnus Campaign | \$8,510 | For |
| Senator (James) Metzger Re-election Committee | \$5,379 | For |
| Pelowski (Gene) Volunteer Committee | \$1,892 | For |
| Citizens for Doug Wardlow | \$7,273 | For |
| Volunteers for (Kurt) Zellers | \$3,375 | For |
| Total | \$376,096 | |
| Mark Dayton for a Better Minnesota | \$1,037,000 | Against |
| Total | \$1,037,000 | |

MN State Bldg & Construction Trades Cncl Pol Fund

| | | |
|------------------------------------|-----------------|-----|
| Mark Dayton for a Better Minnesota | \$1,372 | For |
| Margaret (Kelliher) for Governor | \$19,166 | For |
| Total | \$20,538 | |

MOHPA PAC

| | | |
|-------------------------------|----------------|-----|
| David Hann for State Senate | \$1,573 | For |
| Citizens for Marsha Swails | \$2,344 | For |
| Volunteers for (Kurt) Zellers | \$1,753 | For |
| Total | \$5,670 | |

NARAL Pro-Choice Minnesota

| | | |
|------------------------------------|----------------|-----|
| Mark Dayton for a Better Minnesota | \$1,396 | For |
| Total | \$1,396 | |

NFIB/MN Save Americas Free Enterprise Trust

| | | |
|---|-------|-----|
| Friends of Bruce Anderson | \$47 | For |
| Anderson (Diane) Volunteer Committee | \$13 | For |
| King Banaian for House | \$34 | For |
| Campaign for Bob Barrett, State Rep 17B | \$20 | For |
| Benson (Michelle) for Senate | \$32 | For |
| Citizens for John Carlson | \$121 | For |
| Chamberlain (Roger) for SD 53 | \$22 | For |
| Citizens for (Roger) Crawford | \$46 | For |
| Gary Dahms for Minnesota State Senate | \$136 | For |
| Daley (Ted) for Senate Committee | \$19 | For |
| Daudt (Kurt) Volunteer Committee | \$29 | For |
| Al DeKruif for Senate 25 | \$94 | For |
| Tom Emmer for Governor | \$437 | For |

| | | |
|---|----------------|-----|
| Committee for (Sondra) Erickson | \$60 | For |
| Fabian (Daniel) for Dist 1A | \$43 | For |
| Patriots for Mary Franson | \$59 | For |
| Gazelka (Paul) Volunteer Committee | \$119 | For |
| Goedker (Kevin) for House Volunteer Committee | \$45 | For |
| Gruenhagen (Glenn) for MN House | \$53 | For |
| Dan Hall Volunteer Team | \$46 | For |
| David Hann for State Senate | \$28 | For |
| Housley (Karin) For Senate | \$37 | For |
| Howe (John) for Senate | \$118 | For |
| Jungbauer (Michael) Volunteer Committee | \$48 | For |
| Citizens for John Kriesel | \$17 | For |
| Minnesotans for Benjamin Kruse | \$22 | For |
| Lehmann (Richard) | \$66 | For |
| Mike LeMieur Volunteer Committee | \$74 | For |
| Doug Magnus Campaign | \$128 | For |
| Friends for (Jeremy) Miller | \$70 | For |
| Murray (Rich) for House 27A | \$73 | For |
| Nelson (Carla) for Senate | \$69 | For |
| Newman (Scott) for Senate Committee | \$99 | For |
| Nienow (Sean) Volunteer Committee | \$49 | For |
| O'Connell (Charlie) for House | \$20 | For |
| O'Driscoll (Tim) for House | \$57 | For |
| Pederson (John) For Senate | \$69 | For |
| Branden Petersen for State House 2010 | \$8 | For |
| Quam (Duane) for House Committee | \$48 | For |
| Citizens for Runbeck | \$9 | For |
| Schomacker (Joe) Volunteer Committee | \$81 | For |
| Swedzinski (Christopher) for House Campaign C | \$68 | For |
| Thompson (David) for Senate | \$54 | For |
| Citizens for Doug Wardlow | \$7 | For |
| Campaign to Elect Kelby Woodard MN 25B | \$42 | For |
| Volunteers for (Kurt) Zellers | \$25 | For |
| Total | \$2,863 | |

North Central States Carpenters PAC

| | | |
|---|-----------------|-----|
| Bakk (Thomas)-Minnesota's Next Governor | \$2,314 | For |
| Mark Dayton for a Better Minnesota | \$19,070 | For |
| Margaret (Kelliher) for Governor | \$835 | For |
| Total | \$22,220 | |

Northeast ALC PAC

| | | |
|------------------------------------|--------------|-----|
| Mark Dayton for a Better Minnesota | \$513 | For |
| Total | \$513 | |

OutFront Minnesota Action

| | | |
|----------------------------------|----------------|-----|
| Margaret (Kelliher) for Governor | \$3,624 | For |
| Total | \$3,624 | |

OutFront MN Action Independent Expenditure Fund

| | | |
|------------------------------------|-----------------|-----|
| Mark Dayton for a Better Minnesota | \$19,551 | For |
| Total | \$19,551 | |

Planned Parenthood Minnesota, North Dakota, South Dakota

| | | |
|------------------------------------|---------|-----|
| Terri Bonoff for State Senate | \$2,954 | For |
| Citizens for Julie Bunn | \$795 | For |
| Mark Dayton for a Better Minnesota | \$1,122 | For |

Independent Expenditures Sorted by Political Committees and Funds, and Independent Expenditure Committees and Funds 2009/2010

| | | |
|-------------------------------------|---------|-----|
| Paul Gardner for Minn House | \$795 | For |
| Margaret (Kelliher) for Governor | \$1,459 | For |
| Liebling (Tina) for State House | \$795 | For |
| Lynch (Ann) for Senate | \$2,424 | For |
| Volunteers for (Sandy) Rummel | \$2,424 | For |
| Kathy Saltzman for Senate Committee | \$1,628 | For |
| Citizens for Marsha Swails | \$795 | For |

Total **\$15,192**

Planned Parenthood of Minn Pol Action Fund

| | | |
|------------------------------------|----------|-----|
| Mark Dayton for a Better Minnesota | \$18,386 | For |
|------------------------------------|----------|-----|

Total **\$18,386**

Pro Jobs Majority

| | | |
|---------------------------------|---------|-----|
| Downey (Keith) for House - 41A | \$5,475 | For |
| Pat Mazorol Volunteer Committee | \$5,475 | For |

Total **\$10,950**

Putting Minnesota First

| | | |
|---------------------------------------|----------|-----|
| Friends for Jim Carlson | \$6,118 | For |
| Masin (Sandra) Campaign Committee | \$17,038 | For |
| Obermueller (Michael) for Minnesotans | \$16,758 | For |
| Citizens for (Paul) Rosenthal | \$17,248 | For |

Total **\$57,163**

SEIU Healthcare Minn

| | | |
|------------------------------------|----------|-----|
| Mark Dayton for a Better Minnesota | \$14,081 | For |
| Fritz (Patti) Volunteer Committee | \$592 | For |

Total **\$14,673**

SEIU Minn State Council Political Fund

| | | |
|------------------------------------|---------|-----|
| Mark Dayton for a Better Minnesota | \$7,544 | For |
|------------------------------------|---------|-----|

Total **\$7,544**

Sierra Club Political Committee

| | | |
|--|---------|-----|
| Friends for Jim Carlson | \$1,547 | For |
| Chaudhary (Satveer) for Senate | \$22 | For |
| Paul Gardner for Minn House | \$1,247 | For |
| Masin (Sandra) Campaign Committee | \$1,255 | For |
| Obermueller (Michael) for Minnesotans | \$960 | For |
| Katie Rodriguez Volunteer Committee | \$137 | For |
| Volunteers for (Sandy) Rummel | \$892 | For |
| Maria Ruud Volunteer Committee | \$156 | For |
| Citizens for (Kevin) Staunton | \$456 | For |
| Sterner (Phillip) for House Election Committee | \$623 | For |
| Eastiders for Avi (Viswanathan) | \$55 | For |

Total **\$7,351**

Somali Action Alliance Political Fund

| | | |
|------------------------------------|----------|-----|
| Mark Dayton for a Better Minnesota | \$44,375 | For |
|------------------------------------|----------|-----|

Total **\$44,375**

Southern Minnesota Conservative Alliance

| | | |
|-------------------------------------|-------|---------|
| Andy Welti for State Representative | \$948 | Against |
|-------------------------------------|-------|---------|

Total **\$948**

Take Action PAC

| | | |
|----------------------------------|---------|-----|
| Margaret (Kelliher) for Governor | \$3,261 | For |
| Vang Lor for Senate | \$1,090 | For |
| Rena (Moran) for Rep | \$8,098 | For |
| R T Rybak For Governor | \$2,171 | For |
| Thissen (Paul) 2010 Committee | \$2,171 | For |

Total **\$16,792**

TakeAction Political Fund

| | | |
|---|----------|-----|
| The David Bly Campaign | \$1,665 | For |
| Friends for Jim Carlson | \$1,852 | For |
| Kevin Dahle for Senate | \$1,665 | For |
| Mark Dayton for a Better Minnesota | \$24,936 | For |
| Gail Kulick Jackson Volunteer Committee | \$1,104 | For |
| Friends of Paul Meunier | \$1,699 | For |
| Jerry Newton Committee | \$1,699 | For |
| Obermueller (Michael) for Minnesotans | \$1,852 | For |
| Citizens for (Paul) Rosenthal | \$1,967 | For |

Total **\$38,439**

Tenth Judicial District Evaluation Committee

| | | |
|------------------------------------|-------|-----|
| Penwell (Wm Christopher) for Judge | \$461 | For |
|------------------------------------|-------|-----|

Total **\$461**

TwinWest Chamber of Commerce PAC

| | | |
|--------------------------------------|-------|-----|
| Anderson (Sarah) Volunteer Committee | \$393 | For |
| Terri Bonoff for State Senate | \$393 | For |
| Doepke (Connie) Volunteer Committee | \$393 | For |
| David Hann for State Senate | \$393 | For |
| Limmer (Warren) for Senate Committee | \$393 | For |
| Gen Olson Volunteer Committee | \$393 | For |
| Ann Rest for Senate Committee | \$393 | For |
| Scheid (Linda) for Senate Committee | \$393 | For |
| Steve Smith Volunteer Committee | \$393 | For |
| Friends For Kirk Stensrud | \$393 | For |
| Volunteers for (Kurt) Zellers | \$393 | For |

Total **\$4,318**

VOICES of Conservative Women State PAC (VOICESPAC)

| | | |
|--------------------------------------|----------|-----|
| Anderson (Diane) Volunteer Committee | \$5,271 | For |
| Benson (Michelle) for Senate | \$1,124 | For |
| Patriots for Mary Franson | \$10,332 | For |
| Volunteers for Gretchen Hoffman | \$837 | For |
| Housley (Karin) For Senate | \$9,056 | For |
| Andrea Kieffer Citizens for Freedom | \$7,583 | For |
| Friends of Kathy Lohmer | \$5,383 | For |
| Pam Myhra For House | \$3,303 | For |

Total **\$42,889**

Vote Racino Now Committee

| | | |
|-------------------------------------|----------|-----|
| Beard (Michael) Volunteer Committee | \$963 | For |
| Benson (John) Volunteer Committee | \$1,508 | For |
| Robin Brown for MN | \$1,893 | For |
| Volunteers for Mark Buesgens | \$963 | For |
| Daley (Ted) for Senate Committee | \$17,193 | For |
| Committee for (Sondra) Erickson | \$15,335 | For |
| Gimse (Joe) for Senate | \$3,821 | For |
| Housley (Karin) For Senate | \$26,639 | For |

Independent Expenditures Sorted by Political Committees and Funds, and Independent Expenditure Committees and Funds 2009/2010

| | | |
|--|------------------|-----|
| Citizens to Elect Al Juhnke | \$4,038 | For |
| Andrea Kieffer Citizens for Freedom | \$14,092 | For |
| McGuire (Michael) for State Representative | \$16,687 | For |
| Friends of Paul Meunier | \$1,423 | For |
| Michel (Geoffrey) for Senate | \$3,637 | For |
| Nienow (Sean) Volunteer Committee | \$2,042 | For |
| Citizens for Claire Robling | \$963 | For |
| Kathy Saltzman for Senate Committee | \$3,798 | For |
| Citizens for (Dan) Sparks | \$3,675 | For |
| Friends For Kirk Stensrud | \$3,089 | For |
| Total | \$121,761 | |

womenwinning State PAC

| | | |
|-------------------------------------|----------------|-----|
| Terri Bonoff for State Senate | \$571 | For |
| Citizens for Julie Bunn | \$571 | For |
| Liebling (Tina) for State House | \$571 | For |
| Lynch (Ann) for Senate | \$571 | For |
| Volunteers for (Sandy) Rummel | \$571 | For |
| Kathy Saltzman for Senate Committee | \$571 | For |
| Citizens for Marsha Swails | \$571 | For |
| Total | \$4,000 | |

Working America Minn Political Fund

| | | |
|---------------------------------------|------------------|-----|
| Friends for Jim Carlson | \$2,128 | For |
| Mark Dayton for a Better Minnesota | \$134,289 | For |
| Fritz (Patti) Volunteer Committee | \$783 | For |
| Masin (Sandra) Campaign Committee | \$1,343 | For |
| Volunteers for (Will) Morgan | \$3,641 | For |
| Obermueller (Michael) for Minnesotans | \$785 | For |
| Citizens for (Paul) Rosenthal | \$6,350 | For |
| Total | \$149,319 | |

| | | |
|------------------------|-----------------|---------|
| Tom Emmer for Governor | \$74,215 | Against |
| Horner (Thomas) 2010 | \$25,464 | Against |
| Total | \$99,679 | |

Working Families Fund

| | | |
|------------------------------|--------------|-----|
| Engbrecht (Jason) for Senate | \$544 | For |
| Total | \$544 | |

| | |
|------------------------|---------------------|
| Total [For] | \$2,621,450 |
| Total [Against] | \$8,436,648 |
| Total | \$11,058,099 |

Independent Expenditures Sorted by Candidate 2009/2010

Abeler (Jim) Volunteer Committee

| | | |
|--------------------|------------|-----|
| Education Minn PAC | 124 | For |
| MCCL State Pac | 49 | For |
| Total | 173 | |

Minnesotans for Mark Ames

| | | |
|----------------------------------|---------------|---------|
| Minn DFL State Central Committee | 23,335 | Against |
| Total | 23,335 | |

Friends of Bruce Anderson

| | | |
|---|------------|-----|
| MCCL State Pac | 85 | For |
| NFIB/MN Save Americas Free Enterprise Trust | 47 | For |
| Total | 132 | |

Anderson (Diane) Volunteer Committee

| | | |
|---|---------------|---------|
| Burnsville Chamber PAC | 152 | For |
| HRCC | 29,468 | For |
| MCCL State Pac | 35 | For |
| NFIB/MN Save Americas Free Enterprise Trust | 13 | For |
| VOICES of Conservative Women State PAC (V | 5,271 | For |
| Total | 34,939 | |
| 38th Senate District DFL | 5,305 | Against |
| DFL House Caucus | 121 | Against |
| Minn DFL State Central Committee | 30,824 | Against |
| Total | 36,250 | |

Ellen Anderson for Senate Volunteer Committee

| | | |
|--------------------|-----------|-----|
| Education Minn PAC | 50 | For |
| Total | 50 | |

Patricia Anderson for State Auditor

| | | |
|----------------------|-----------|-----|
| Pipestone County RPM | 45 | For |
| Total | 45 | |

Anderson (Paul) For 13A

| | | |
|----------------|-----------|-----|
| MCCL State Pac | 52 | For |
| Total | 52 | |

Anderson (Sarah) Volunteer Committee

| | | |
|----------------------------------|------------|-----|
| TwinWest Chamber of Commerce PAC | 393 | For |
| Total | 393 | |

Kooch Itasca Woods People for (Tom) Anzelc

| | | |
|--------------------|------------|-----|
| Education Minn PAC | 110 | For |
| Total | 110 | |

Atkins (Joe) for State Representative

| | | |
|--------------------|------------|-----|
| Education Minn PAC | 113 | For |
| Total | 113 | |

Volunteers for Jay Backer

| | | |
|--------------------------|--------------|-----|
| Lac qui Parle County RPM | 3,924 | For |
| Total | 3,924 | |

Citizens for Jeff Backer Jr

| | | |
|----------------------------------|--------------|---------|
| Senate Victory Fund | 1,500 | For |
| Total | 1,500 | |
| Minn DFL State Central Committee | 6,065 | Against |
| Total | 6,065 | |

Bakk (Thomas)-Minnesota's Next Governor

| | | |
|-------------------------------------|--------------|-----|
| North Central States Carpenters PAC | 2,314 | For |
| Total | 2,314 | |

Bakk (Thomas) for Senate

| | | |
|--------------------|------------|-----|
| Education Minn PAC | 133 | For |
| Total | 133 | |

King Banaian for House

| | | |
|---|-----------|-----|
| MCCL State Pac | 41 | For |
| NFIB/MN Save Americas Free Enterprise Trust | 34 | For |
| Total | 75 | |

| | | |
|------------------|--------------|---------|
| DFL House Caucus | 1,901 | Against |
| Total | 1,901 | |

Barden (Chris) for AG Volunteer Committee

| | | |
|----------------------|-----------|-----|
| MCCL State Pac | 3 | For |
| Pipestone County RPM | 45 | For |
| Total | 48 | |

Campaign for Bob Barrett, State Rep 17B

| | | |
|---|---------------|-----|
| Chisago County RPM | 2,355 | For |
| HRCC | 24,175 | For |
| MCCL State Pac | 38 | For |
| NFIB/MN Save Americas Free Enterprise Trust | 20 | For |
| Total | 26,588 | |

| | | |
|------------------|------------|---------|
| DFL House Caucus | 220 | Against |
| Total | 220 | |

Independent Expenditures Sorted by Candidate 2009/2010

Beard (Michael) Volunteer Committee

| | | |
|---------------------------|------------|-----|
| Vote Racino Now Committee | 963 | For |
| Total | 963 | |

Benson (John) Volunteer Committee

| | | |
|---------------------------|--------------|-----|
| Education Minn PAC | 73 | For |
| Vote Racino Now Committee | 1,508 | For |
| Total | 1,581 | |

Benson (Michelle) for Senate

| | | |
|---|--------------|-----|
| Housing First | 382 | For |
| MCCL State Pac | 72 | For |
| NFIB/MN Save Americas Free Enterprise Trust | 32 | For |
| VOICES of Conservative Women State PAC (V | 1,124 | For |
| Total | 1,610 | |

Benson (Mike) 2010 A Better Minnesota

| | | |
|----------------------------------|---------------|---------|
| HRCC | 3,468 | For |
| Total | 3,468 | |
| DFL House Caucus | 75 | Against |
| Minn DFL State Central Committee | 31,221 | Against |
| Total | 31,296 | |

Berglin (Linda) Volunteer Committee

| | | |
|--------------------|------------|-----|
| Education Minn PAC | 144 | For |
| Total | 144 | |

Best (Adam) for Minnesota

| | | |
|--------------------|-----------|-----|
| Education Minn PAC | 73 | For |
| Total | 73 | |

Don Betzold for Senate Committee

| | | |
|---|--------------|-----|
| 51st Senate District DFL | 13 | For |
| Education Minn PAC | 144 | For |
| Minn Assoc. of Professional Employees Political | 1,145 | For |
| Total | 1,302 | |

Friends of Kurt Bills

| | | |
|----------------------------------|---------------|---------|
| HRCC | 25,636 | For |
| Total | 25,636 | |
| DFL House Caucus | 102 | Against |
| Minn DFL State Central Committee | 53,742 | Against |
| Total | 53,844 | |

Jim Bischoff for Senate

| | | |
|--------------------|----|-----|
| Education Minn PAC | 93 | For |
|--------------------|----|-----|

The David Bly Campaign

| | | |
|----------------------------------|---------------|---------|
| Education Minn PAC | 1,032 | For |
| Minn DFL State Central Committee | 7,875 | For |
| TakeAction Political Fund | 1,665 | For |
| Total | 10,572 | |
| Coalition of MN Businesses PAC | 18,314 | Against |
| Freedom Club State PAC | 5,382 | Against |
| Total | 23,696 | |

Terri Bonoff for State Senate

| | | |
|---|---------------|-----|
| Minn DFL State Central Committee | 12,515 | For |
| MN FORWARD | 4,934 | For |
| Planned Parenthood Minnesota, North Dakota, S | 2,954 | For |
| TwinWest Chamber of Commerce PAC | 393 | For |
| womenwinning State PAC | 571 | For |
| Total | 21,367 | |

Brandt (William) Campaign Committee

| | | |
|------------------|--------------|-----|
| DFL House Caucus | 2,333 | For |
| Total | 2,333 | |

Britton for House

| | | |
|--------------------|-----------|-----|
| Education Minn PAC | 73 | For |
| Total | 73 | |

Dave Brown for Senate

| | | |
|----------------------------------|---------------|---------|
| MCCL State Pac | 100 | For |
| Senate Victory Fund | 225 | For |
| Total | 325 | |
| Minn DFL State Central Committee | 61,788 | Against |
| Total | 61,788 | |

Robin Brown for MN

| | | |
|--------------------------------|---------------|---------|
| DFL House Caucus | 9,000 | For |
| Education Minn PAC | 113 | For |
| Vote Racino Now Committee | 1,893 | For |
| Total | 11,006 | |
| Coalition of MN Businesses PAC | 15,150 | Against |
| Total | 15,150 | |

Independent Expenditures Sorted by Candidate 2009/2010

Volunteers for Mark Buesgens

| | | |
|---------------------------|--------------|-----|
| MCCL State Pac | 46 | For |
| Vote Racino Now Committee | 963 | For |
| Total | 1,009 | |

Citizens for Julie Bunn

| | | |
|---|---------------|---------|
| Clean Water Action Independent Fund | 9 | For |
| Clean Water Action Voter Education Project | 366 | For |
| Conservation Minnesota Voter Fund | 122 | For |
| DFL House Caucus | 97 | For |
| Minn DFL State Central Committee | 42,421 | For |
| Planned Parenthood Minnesota, North Dakota, S | 795 | For |
| womenwinning State PAC | 571 | For |
| Total | 44,381 | |
| Freedom Club State PAC | 3,635 | Against |
| Total | 3,635 | |

Burton (Travis) for Senate

| | | |
|--------------------|-----------|-----|
| Education Minn PAC | 93 | For |
| Total | 93 | |

Meg Bye Volunteer Committee

| | | |
|--------------------|-----------|-----|
| Education Minn PAC | 70 | For |
| Total | 70 | |

Citizens for David Carlson

| | | |
|----------------------------------|---------------|---------|
| Education Minn PAC | 10 | For |
| Total | 10 | |
| Minn DFL State Central Committee | 18,877 | Against |
| Total | 18,877 | |

Friends for Jim Carlson

| | | |
|---|----------------|---------|
| 38th Senate District DFL | 5,458 | For |
| Clean Water Action Independent Fund | 55 | For |
| Education Minn PAC | 1,591 | For |
| Minn AFL-CIO | 1,572 | For |
| Minn Assoc. of Professional Employees Political | 743 | For |
| Minn DFL State Central Committee | 81,120 | For |
| Putting Minnesota First | 6,118 | For |
| Sierra Club Political Committee | 1,547 | For |
| TakeAction Political Fund | 1,852 | For |
| Working America Minn Political Fund | 2,128 | For |
| Total | 102,184 | |
| Senate Victory Fund | 13,431 | Against |
| Total | 13,431 | |

Carlson (John) for Senate Committee

| | | |
|----------------------------------|---------------|---------|
| MCCL State Pac | 118 | For |
| Total | 118 | |
| Minn DFL State Central Committee | 20,265 | Against |
| Total | 20,265 | |

Citizens for John Carlson

| | | |
|---|------------|-----|
| NFIB/MN Save Americas Free Enterprise Trust | 121 | For |
| Total | 121 | |

Lyndon R Carlson Campaign Committee

| | | |
|--------------------|------------|-----|
| Education Minn PAC | 113 | For |
| Total | 113 | |

Ron Case for Senate

| | | |
|--------------------|------------|-----|
| Education Minn PAC | 144 | For |
| Total | 144 | |

Chamberlain (Roger) for SD 53

| | | |
|---|---------------|---------|
| 53A House District RPM | 2,011 | For |
| NFIB/MN Save Americas Free Enterprise Trust | 22 | For |
| Senate Victory Fund | 783 | For |
| Total | 2,816 | |
| Minn DFL State Central Committee | 40,420 | Against |
| Total | 40,420 | |

Committee to Elect Champion (Bobby Joe) for State Rep

| | | |
|--------------------|------------|-----|
| Education Minn PAC | 124 | For |
| Total | 124 | |

Chaudhary (Satveer) for Senate

| | | |
|---------------------------------|------------|-----|
| Education Minn PAC | 91 | For |
| Sierra Club Political Committee | 22 | For |
| Total | 113 | |

Friends of Zak Chlebeck

| | | |
|--------------------------|------------|-----|
| 51st Senate District DFL | 5 | For |
| Education Minn PAC | 124 | For |
| Total | 129 | |

Barrett Chrissis for House

| | | |
|--------------------|-----------|-----|
| Education Minn PAC | 73 | For |
| Total | 73 | |

Independent Expenditures Sorted by Candidate 2009/2010

Matt Christensen Campaign Committee

Total 35,358

| | | |
|--------------------|-----------|-----|
| Education Minn PAC | 73 | For |
| Total | 73 | |

Karen Clark Election Committee

| | | |
|--------------------|------------|-----|
| Education Minn PAC | 124 | For |
| Total | 124 | |

Cornish (Tony) for State Representative

| | | |
|--------------------|------------|-----|
| Education Minn PAC | 73 | For |
| MCCL State Pac | 49 | For |
| Total | 122 | |

Citizens for (Roger) Crawford

| | | |
|---|---------------|---------|
| HRCC | 22,678 | For |
| NFIB/MN Save Americas Free Enterprise Trust | 46 | For |
| Total | 22,724 | |
| DFL House Caucus | 88 | Against |
| Minn DFL State Central Committee | 23,372 | Against |
| Total | 23,460 | |

Kevin Dahle for Senate

| | | |
|---|---------------|---------|
| Conservation Minnesota Voter Fund | 359 | For |
| Education Minn PAC | 1,489 | For |
| Minn AFL-CIO | 1,950 | For |
| Minn Assoc. of Professional Employees Political | 72 | For |
| Minn DFL State Central Committee | 46,322 | For |
| TakeAction Political Fund | 1,665 | For |
| Total | 51,857 | |
| Senate Victory Fund | 9,194 | Against |
| Total | 9,194 | |

Gary Dahms for Minnesota State Senate

| | | |
|---|------------|-----|
| MCCL State Pac | 134 | For |
| NFIB/MN Save Americas Free Enterprise Trust | 136 | For |
| Total | 270 | |

Daley (Ted) for Senate Committee

| | | |
|---|---------------|---------|
| Burnsville Chamber PAC | 152 | For |
| MCCL State Pac | 81 | For |
| NFIB/MN Save Americas Free Enterprise Trust | 19 | For |
| Senate Victory Fund | 1,926 | For |
| Vote Racino Now Committee | 17,193 | For |
| Total | 19,371 | |
| Minn DFL State Central Committee | 35,358 | Against |

Daudt (Kurt) Volunteer Committee

| | | |
|---|--------------|---------|
| HRCC | 1,375 | For |
| MCCL State Pac | 44 | For |
| NFIB/MN Save Americas Free Enterprise Trust | 29 | For |
| Total | 1,448 | |
| DFL House Caucus | 1,807 | Against |
| Total | 1,807 | |

People for (Gregory) Davids Committee

| | | |
|--------------------|------------|-----|
| Education Minn PAC | 73 | For |
| MCCL State Pac | 35 | For |
| Total | 108 | |

Neighbors for Jim Davnie

| | | |
|--------------------|------------|-----|
| Education Minn PAC | 124 | For |
| Total | 124 | |

Independent Expenditures Sorted by Candidate 2009/2010

Mark Dayton for a Better Minnesota

| | | |
|---|---------|-----|
| 3B House District DFL | 1,527 | For |
| AFSCME Minn PEOPLE Committee Council 5 P | 128,737 | For |
| Alliance for a Better Minnesota Action Fund | 36,000 | For |
| Brown County DFL | 101 | For |
| Clean Water Action Independent Fund | 1,397 | For |
| Clean Water Action Voter Education Project | 4,223 | For |
| East Central MN Area Labor Council COPE | 239 | For |
| Education Minn PAC | 326,516 | For |
| Greater Minnesota Votes | 14,113 | For |
| HRC Equality Votes Minnesota | 430 | For |
| Impact Minnesota Political Fund | 192,536 | For |
| Minn AFL-CIO | 234,754 | For |
| Minn Assoc. of Professional Employees Political | 3,549 | For |
| Minn DFL State Central Committee | 947,433 | For |
| Minn Police & Peace Officers Assoc Leg Fund | 4,685 | For |
| Minnesota - America Votes | 109,433 | For |
| MN State Bldg & Construction Trades Cncl Pol F | 1,372 | For |
| NARAL Pro-Choice Minnesota | 1,396 | For |
| North Central States Carpenters PAC | 19,070 | For |
| Northeast ALC PAC | 513 | For |
| OutFront MN Action Independent Expenditure Fu | 19,551 | For |
| Planned Parenthood Minnesota, North Dakota, S | 1,122 | For |
| Planned Parenthood of Minn Pol Action Fund | 18,386 | For |
| SEIU Healthcare Minn | 14,081 | For |
| SEIU Minn State Council Political Fund | 7,544 | For |
| Somali Action Alliance Political Fund | 44,375 | For |
| TakeAction Political Fund | 24,936 | For |
| Working America Minn Political Fund | 134,289 | For |

Total 2,292,308

| | | |
|----------------------|-----------|---------|
| Minnesota Future LLC | 116,492 | Against |
| Minnesota's Future | 1,051,352 | Against |
| MN FORWARD | 1,037,000 | Against |

Total 2,204,844

De Marco (Alexander) for Senate

| | | |
|--------------------|-----------|-----|
| Education Minn PAC | 93 | For |
| Total | 93 | |

Friends of Matt Dean

| | | |
|----------------|-----------|-----|
| MCCL State Pac | 52 | For |
| Total | 52 | |

Al DeKruif for Senate 25

| | | |
|---|-----|-----|
| MCCL State Pac | 129 | For |
| NFIB/MN Save Americas Free Enterprise Trust | 94 | For |

| | | |
|----------------------------------|---------------|---------|
| Senate Victory Fund | 225 | For |
| Total | 448 | |
| Minn DFL State Central Committee | 19,906 | Against |
| Total | 19,906 | |

Dettmer (Bob) Volunteer Committee

| | | |
|----------------|-----------|-----|
| MCCL State Pac | 47 | For |
| Total | 47 | |

Volunteers for (Scott) Dibble

| | | |
|--------------------|------------|-----|
| Education Minn PAC | 144 | For |
| Total | 144 | |

David Dill for MN Dist 6A

| | | |
|--------------------|------------|-----|
| Education Minn PAC | 110 | For |
| MCCL State Pac | 63 | For |
| Total | 173 | |

Dillon (Norann) Campaign Committee

| | | |
|---------------------|--------------|-----|
| Senate Victory Fund | 1,926 | For |
| Total | 1,926 | |

Dittrich (Denise) Volunteer Committee

| | | |
|--------------------|------------|-----|
| Education Minn PAC | 124 | For |
| Total | 124 | |

Doepke (Connie) Volunteer Committee

| | | |
|----------------------------------|------------|-----|
| TwinWest Chamber of Commerce PAC | 393 | For |
| Total | 393 | |

Committee for John Doll

| | | |
|--|---------------|---------|
| Clean Water Action Independent Fund | 18 | For |
| Clean Water Action Voter Education Project | 1,362 | For |
| Education Minn PAC | 93 | For |
| Minn DFL State Central Committee | 75,117 | For |
| Total | 76,590 | |
| Senate Victory Fund | 13,431 | Against |
| Total | 13,431 | |

Friends for Zach (Dorholt)

| | | |
|--------------------|-----------|-----|
| Education Minn PAC | 40 | For |
| Total | 40 | |

Independent Expenditures Sorted by Candidate 2009/2010

Committee to Elect Al Doty

| | | |
|---|--------|-----|
| DFL House Caucus | 52,683 | For |
| Education Minn PAC | 981 | For |
| Greater Minnesota Votes | 2,780 | For |
| Minn AFL-CIO | 926 | For |
| Minn Assoc. of Professional Employees Political | 72 | For |
| Minn DFL State Central Committee | 42,746 | For |
| Morrison County DFL | 557 | For |

Total 100,745

| | | |
|-------------------------------------|--------|---------|
| Coalition of MN Businesses PAC | 35,648 | Against |
| Committee to Stop Wasteful Spending | 2,558 | Against |
| Freedom Club State PAC | 8,155 | Against |

Total 46,361

Downey (Keith) for House - 41A

| | | |
|-------------------|--------|-----|
| HRCC | 33,800 | For |
| MCCL State Pac | 40 | For |
| Pro Jobs Majority | 5,475 | For |

Total 39,315

| | | |
|----------------------------------|-------|---------|
| DFL House Caucus | 122 | Against |
| Minn DFL State Central Committee | 7,523 | Against |

Total 7,645

Drazkowski (Steve) Volunteer Committee

| | | |
|----------------|----|-----|
| MCCL State Pac | 53 | For |
|----------------|----|-----|

Total 53

Volunteers for (Bernhard) Eken

| | | |
|--------------------|----|-----|
| Education Minn PAC | 70 | For |
|--------------------|----|-----|

Total 70

Steve Elkins for Senate

| | | |
|--------------------|----|-----|
| Education Minn PAC | 93 | For |
|--------------------|----|-----|

Total 93

Friends of Jeremiah Ellis

| | | |
|--|-------|-----|
| AFSCME Minn PEOPLE Committee Council 5 P | 1,846 | For |
|--|-------|-----|

Total 1,846

Tom Emmer for Governor

| | | |
|---|---------|-----|
| MCCL State Pac | 17,120 | For |
| Minnesota's Future | 179,450 | For |
| MN FORWARD | 344,732 | For |
| NFIB/MN Save Americas Free Enterprise Trust | 437 | For |
| Pipestone County RPM | 45 | For |
| Republican Party of Minn | 593,306 | For |

Total 1,135,090

| | | |
|---|-----------|---------|
| Alliance for a Better Minnesota Action Fund | 4,846,003 | Against |
| Conservation Minnesota Voter Fund | 33,419 | Against |
| Minn AFL-CIO | 20,436 | Against |
| Working America Minn Political Fund | 74,215 | Against |

Total 4,974,073

Engbrecht (Jason) for Senate

| | | |
|--|-------|-----|
| AFSCME Minn PEOPLE Committee Council 5 P | 3,082 | For |
| Education Minn PAC | 432 | For |
| Working Families Fund | 544 | For |

Total 4,058

Cindy Erickson for House Committee

| | | |
|--------------------|----|-----|
| Education Minn PAC | 73 | For |
|--------------------|----|-----|

Total 73

| | | |
|------------------------|-------|---------|
| Freedom Club State PAC | 1,417 | Against |
|------------------------|-------|---------|

Total 1,417

Committee for (Sondra) Erickson

| | | |
|---|--------|-----|
| HRCC | 42,416 | For |
| MCCL State Pac | 146 | For |
| NFIB/MN Save Americas Free Enterprise Trust | 60 | For |
| Vote Racino Now Committee | 15,335 | For |

Total 57,957

| | | |
|------------------|----|---------|
| DFL House Caucus | 70 | Against |
|------------------|----|---------|

| | | |
|----------------------------------|--------|---------|
| Minn DFL State Central Committee | 39,178 | Against |
|----------------------------------|--------|---------|

Total 39,248

Fabian (Daniel) for Dist 1A

| | | |
|---|--------|-----|
| HRCC | 34,467 | For |
| NFIB/MN Save Americas Free Enterprise Trust | 43 | For |

Total 34,510

| | | |
|------------------|----|---------|
| DFL House Caucus | 73 | Against |
|------------------|----|---------|

| | | |
|----------------------------------|--------|---------|
| Minn DFL State Central Committee | 40,447 | Against |
|----------------------------------|--------|---------|

Total 40,520

Andrew Falk for State Representative

| | | |
|--------------------------|-------|-----|
| 20th Senate District DFL | 924 | For |
| DFL House Caucus | 2,187 | For |
| Education Minn PAC | 73 | For |

Total 3,184

Independent Expenditures Sorted by Candidate 2009/2010

Fund for (Steve) Fausch

| | | | | | |
|--------------------|-----------|-----|------------------|--------------|---------|
| Education Minn PAC | 73 | For | DFL House Caucus | 1,807 | Against |
| Total | 73 | | Total | 1,807 | |

Tim Faust for MN House

| | | |
|---|---------------|---------|
| DFL House Caucus | 3,043 | For |
| Education Minn PAC | 971 | For |
| Minn AFL-CIO | 1,327 | For |
| Minn Assoc. of Professional Employees Political | 148 | For |
| Minn DFL State Central Committee | 31,270 | For |
| Total | 36,759 | |
| Coalition of MN Businesses PAC | 39,655 | Against |
| Committee to Stop Wasteful Spending | 2,449 | Against |
| Freedom Club State PAC | 5,667 | Against |
| Total | 47,771 | |

Friends of (Michelle) Fischbach

| | | |
|----------------|-----------|-----|
| MCCL State Pac | 77 | For |
| Total | 77 | |

Fobbe (Lisa) for Senate 16

| | | |
|---|---------------|---------|
| East Central MN Area Labor Council COPE | 239 | For |
| Education Minn PAC | 93 | For |
| Minn AFL-CIO | 2,593 | For |
| Minn Assoc. of Professional Employees Political | 386 | For |
| Minn DFL State Central Committee | 53,668 | For |
| Total | 56,979 | |
| Senate Victory Fund | 4,031 | Against |
| Total | 4,031 | |

Foley (Leo) for Senate Volunteer Committee

| | | |
|--|---------------|---------|
| Clean Water Action Voter Education Project | 1 | For |
| Education Minn PAC | 1,429 | For |
| Minn AFL-CIO | 2,521 | For |
| Minn DFL State Central Committee | 24,036 | For |
| Minneapolis Regional Labor Federation | 1,800 | For |
| Total | 29,787 | |
| Senate Victory Fund | 9,833 | Against |
| Total | 9,833 | |

Patriots for Mary Franson

| | | |
|---|--------|-----|
| HRCC | 22,428 | For |
| MCCL State Pac | 61 | For |
| NFIB/MN Save Americas Free Enterprise Trust | 59 | For |
| VOICES of Conservative Women State PAC (V | 10,332 | For |

Fricke (Joseph) for Senate Committee

| | | |
|--------------------|-----------|-----|
| Education Minn PAC | 93 | For |
| Total | 93 | |

Fritz (Patti) Volunteer Committee

| | | |
|-------------------------------------|--------------|---------|
| Education Minn PAC | 113 | For |
| MCCL State Pac | 42 | For |
| Minn AFL-CIO | 1,943 | For |
| SEIU Healthcare Minn | 592 | For |
| Working America Minn Political Fund | 783 | For |
| Total | 3,473 | |
| Freedom Club State PAC | 1,982 | Against |
| Total | 1,982 | |

Paul Gardner for Minn House

| | | |
|---|---------------|---------|
| Clean Water Action Independent Fund | 142 | For |
| Clean Water Action Voter Education Project | 117 | For |
| Conservation Minnesota Voter Fund | 228 | For |
| DFL House Caucus | 75 | For |
| Education Minn PAC | 124 | For |
| Minn AFL-CIO | 1,401 | For |
| Minn DFL State Central Committee | 34,649 | For |
| Planned Parenthood Minnesota, North Dakota, S | 795 | For |
| Sierra Club Political Committee | 1,247 | For |
| Total | 38,778 | |
| Coalition of MN Businesses PAC | 30,885 | Against |
| Freedom Club State PAC | 3,403 | Against |
| Total | 34,288 | |

Garofalo (Patrick) Volunteer Committee

| | | |
|----------------|-----------|-----|
| MCCL State Pac | 41 | For |
| Total | 41 | |

Gauthier (Kerry) Volunteer Committee

| | | |
|--------------------|-----------|-----|
| Education Minn PAC | 30 | For |
| Total | 30 | |

Independent Expenditures Sorted by Candidate 2009/2010

Gazelka (Paul) Volunteer Committee

| | | |
|---|--------------|-----|
| MCCL State Pac | 147 | For |
| NFIB/MN Save Americas Free Enterprise Trust | 119 | For |
| Senate Victory Fund | 1,500 | For |
| Total | 1,766 | |

Gerlach (Chris) for Senate

| | | |
|------------------------|------------|-----|
| Burnsville Chamber PAC | 152 | For |
| MCCL State Pac | 76 | For |
| Total | 228 | |

Committee to Elect Michael J Germain to State Senate

| | | |
|--|------------|-----|
| Clean Water Action Voter Education Project | 19 | For |
| Education Minn PAC | 155 | For |
| Total | 174 | |

Gimse (Joe) for Senate

| | | |
|----------------------------------|---------------|---------|
| MCCL State Pac | 126 | For |
| Senate Victory Fund | 2,443 | For |
| Vote Racino Now Committee | 3,821 | For |
| Total | 6,390 | |
| Minn DFL State Central Committee | 39,690 | Against |
| Total | 39,690 | |

Friends of Jim Godfrey

| | | |
|---|------------|-----|
| Education Minn PAC | 73 | For |
| Minn Assoc. of Professional Employees Political | 458 | For |
| Total | 531 | |

Goedker (Kevin) for House Volunteer Committee

| | | |
|---|--------------|-----|
| Minn Realtors Political Action Comm | 1,224 | For |
| NFIB/MN Save Americas Free Enterprise Trust | 45 | For |
| Total | 1,269 | |

(Robert) Goodman Volunteer Committee

| | | |
|----------------|-----------|-----|
| MCCL State Pac | 42 | For |
| Total | 42 | |

Goodwin (Barbara) Volunteer Committee

| | | |
|---|--------------|-----|
| Education Minn PAC | 93 | For |
| Minn Assoc. of Professional Employees Political | 1,016 | For |
| Total | 1,109 | |

Gottwalt (Steve) for State Representative

| | | |
|----------------|-----------|-----|
| MCCL State Pac | 51 | For |
| Total | 51 | |

Volunteers for Marion Greene

| | | |
|--------------------|------------|-----|
| Education Minn PAC | 124 | For |
| Total | 124 | |

Mindy Greiling Volunteer Committee

| | | |
|--------------------|-----------|-----|
| Education Minn PAC | 73 | For |
| Total | 73 | |

Griffith (Dan) for Judge

| | | |
|--------------------------|-----------|-----|
| 42nd Senate District RPM | 44 | For |
| Pipestone County RPM | 45 | For |
| Total | 89 | |

Gruenhagen (Glenn) for MN House

| | | |
|---|---------------|---------|
| MCCL State Pac | 55 | For |
| NFIB/MN Save Americas Free Enterprise Trust | 53 | For |
| Total | 108 | |
| DFL House Caucus | 72 | Against |
| Minn DFL State Central Committee | 31,205 | Against |
| Total | 31,277 | |

Hackbarth (Tom) Volunteer Committee

| | | |
|----------------|-----------|-----|
| MCCL State Pac | 65 | For |
| Total | 65 | |

Sten Hakanson For House

| | | |
|--------------------|-----------|-----|
| Education Minn PAC | 73 | For |
| Total | 73 | |

Dan Hall Volunteer Team

| | | |
|---|---------------|---------|
| MCCL State Pac | 97 | For |
| NFIB/MN Save Americas Free Enterprise Trust | 46 | For |
| Senate Victory Fund | 1,926 | For |
| Total | 2,069 | |
| Minn DFL State Central Committee | 20,759 | Against |
| Total | 20,759 | |

Volunteers for Rod Hamilton

| | | |
|--------------------|------------|-----|
| Education Minn PAC | 73 | For |
| MCCL State Pac | 41 | For |
| Total | 114 | |

Citizens for Dave Hancock

| | | |
|--------------|---------------|-----|
| HRCC | 25,108 | For |
| Total | 25,108 | |

Independent Expenditures Sorted by Candidate 2009/2010

| | | | |
|--|----------------|------------------------|---------------|
| | | 64B House District RPM | 834 For |
| David Hann for State Senate | | Total | 834 |
| 42nd Senate District RPM | 6,044 For | | |
| MCCL State Pac | 78 For | | |
| MOHPA PAC | 1,573 For | | |
| NFIB/MN Save Americas Free Enterprise Trust | 28 For | | |
| TwinWest Chamber of Commerce PAC | 393 For | | |
| | Total | | |
| | 8,116 | | |
| People for (Rick) Hansen | | | |
| Education Minn PAC | 73 For | Total | 73 |
| | Total | | |
| | 73 | | |
| Harrington (John) for State Senate | | | |
| Education Minn PAC | 93 For | | |
| MCCL State Pac | 70 For | | |
| | Total | | |
| | 163 | | |
| Hausman (Alice) Volunteer Committee | | | |
| Education Minn PAC | 113 For | Total | 113 |
| | Total | | |
| | 113 | | |
| Hayden (Jeffrey) for 61B | | | |
| Education Minn PAC | 124 For | Total | 124 |
| | Total | | |
| | 124 | | |
| Helm (Dale) For House Volunteer Committee | | | |
| MCCL State Pac | 37 For | Total | 37 |
| | Total | | |
| | 37 | | |
| Helmer (Laura) Volunteer Committee | | | |
| Education Minn PAC | 93 For | Total | 93 |
| | Total | | |
| | 93 | | |
| Friends of Bruce Hentges | | | |
| Clean Water Action Independent Fund | 102 For | | |
| Clean Water Action Voter Education Project | 38 For | | |
| Conservation Minnesota Voter Fund | 1,274 For | | |
| East Central MN Area Labor Council COPE | 239 For | | |
| Education Minn PAC | 1,349 For | | |
| Minn Assoc. of Professional Employees Political | 509 For | | |
| Minn DFL State Central Committee | 28,559 For | | |
| | Total | | |
| | 32,070 | | |
| Senate Victory Fund | 13,156 Against | Total | 13,156 |
| | Total | | |
| | 13,156 | | |
| Hernandez (Tony) for MN Senate 64 | | | |

| | | | |
|---------------------------------------|--------------|--------|-----------|
| Foung (Hewj Heu) for Senate 67 | | | |
| MCCL State Pac | | 70 For | |
| | Total | | 70 |

| | | | |
|-----------------------------|--------------|--------|-----------|
| Heyd (Tom) for House | | | |
| Education Minn PAC | | 73 For | |
| | Total | | 73 |

| | | | |
|--|--------------|---------|------------|
| Linda Higgins Volunteer Committee | | | |
| Education Minn PAC | | 144 For | |
| | Total | | 144 |

| | | | |
|---|--------------|---------|------------|
| Debra Hilstrom Volunteer Committee | | | |
| Education Minn PAC | | 113 For | |
| | Total | | 113 |

| | | | |
|---|--------------|---------|------------|
| Hilty (Bill) Volunteer Committee | | | |
| Education Minn PAC | | 113 For | |
| | Total | | 113 |

| | | | |
|---|--------------|--------|-----------|
| David Hoden for State Representative | | | |
| Education Minn PAC | | 73 For | |
| | Total | | 73 |

| | | | |
|---|--------------|-----------|--------------|
| Volunteers for Gretchen Hoffman | | | |
| Senate Victory Fund | | 1,500 For | |
| VOICES of Conservative Women State PAC (V | | 837 For | |
| | Total | | 2,337 |

| | | | |
|---------------------------------------|--------------|--------|-----------|
| Elect (Mary) Holberg Committee | | | |
| MCCL State Pac | | 35 For | |
| | Total | | 35 |

| | | | |
|---|--------------|------------|---------------|
| Horner (Thomas) 2010 | | | |
| MEDPAC Minn Medical Political Action Comm | | 4,880 For | |
| Minn Hospital PAC | | 10,000 For | |
| Minn Realtors Political Action Comm | | 12,722 For | |
| | Total | | 27,602 |

Independent Expenditures Sorted by Candidate 2009/2010

| | | | | | |
|--|----------------|---------|--|---------------|----------------|
| Alliance for a Better Minnesota Action Fund | 328,873 | Against | | Total | 1,578 |
| Education Minn PAC | 465 | Against | | | |
| Minn AFL-CIO | 11,617 | Against | Tom Huntley Volunteer Committee | | |
| Minn Nurses Assn Pol Comm (MNA-PC) | 51,788 | Against | Education Minn PAC | | 113 For |
| Minnesota's Future | 179,450 | Against | | Total | 113 |
| Working America Minn Political Fund | 25,464 | Against | | | |
| Total | 597,657 | | Ingebrigtsen (William) for Senate Committee | | |
| Hornstein (Frank) Volunteer Committee | | | MCCL State Pac | | 99 For |
| Education Minn PAC | 124 | For | | Total | 99 |
| Total | 124 | | Neighbors for Sigrid Iversen | | |
| Melissa Hortman Campaign Committee | | | Education Minn PAC | | 73 For |
| Education Minn PAC | 113 | For | | Total | 73 |
| Total | 113 | | Gail Kulick Jackson Volunteer Committee | | |
| Hosch (Larry) for 14B House | | | DFL House Caucus | | 48,448 For |
| East Central MN Area Labor Council COPE | 239 | For | East Central MN Area Labor Council COPE | | 239 For |
| Education Minn PAC | 124 | For | Education Minn PAC | | 981 For |
| MCCL State Pac | 65 | For | Minn AFL-CIO | | 559 For |
| Total | 428 | | Minn Assoc. of Professional Employees Political | | 294 For |
| Freedom Club State PAC | 1,773 | Against | Minn DFL State Central Committee | | 27,140 For |
| Total | 1,773 | | TakeAction Political Fund | | 1,104 For |
| Housley (Karin) For Senate | | | Total | 78,765 | |
| NFIB/MN Save Americas Free Enterprise Trust | 37 | For | Coalition of MN Businesses PAC | | 31,744 Against |
| Senate Victory Fund | 651 | For | Committee to Stop Wasteful Spending | | 2,413 Against |
| VOICES of Conservative Women State PAC (V | 9,056 | For | Freedom Club State PAC | | 5,512 Against |
| Vote Racino Now Committee | 26,639 | For | Total | 39,669 | |
| Total | 36,383 | | Elect Rob Jacobs | | |
| Minn DFL State Central Committee | 6,800 | Against | East Central MN Area Labor Council COPE | | 239 For |
| Total | 6,800 | | Education Minn PAC | | 73 For |
| Howe (John) for Senate | | | Total | 312 | |
| NFIB/MN Save Americas Free Enterprise Trust | 118 | For | Volunteers for (Sheldon) Johnson | | |
| Total | 118 | | Education Minn PAC | | 113 For |
| Howes (Larry) Volunteer Committee | | | Total | 113 | |
| MCCL State Pac | 58 | For | Citizens to Elect Al Juhnke | | |
| Total | 58 | | Education Minn PAC | | 73 For |
| Hunter (Amy) for State Rep Committee | | | MCCL State Pac | | 55 For |
| Education Minn PAC | 73 | For | Vote Racino Now Committee | | 4,038 For |
| Total | 73 | | Total | 4,166 | |
| Freedom Club State PAC | 1,578 | Against | | | |

Independent Expenditures Sorted by Candidate 2009/2010

Jungbauer (Michael) Volunteer Committee

| | | |
|---|------------|-----|
| MCCL State Pac | 89 | For |
| NFIB/MN Save Americas Free Enterprise Trust | 48 | For |
| Total | 137 | |

Volunteers for Phyllis Kahn

| | | |
|--------------------|------------|-----|
| Education Minn PAC | 124 | For |
| Total | 124 | |

Kalin (Jeremy) for House

| | | |
|-------------------------------------|--------------|---------|
| DFL House Caucus | 3,537 | For |
| Total | 3,537 | |
| Committee to Stop Wasteful Spending | 1,850 | Against |
| Total | 1,850 | |

Kath (Kory) for Representative

| | | |
|----------------------------------|---------------|---------|
| DFL House Caucus | 824 | For |
| Education Minn PAC | 918 | For |
| Minn DFL State Central Committee | 22,655 | For |
| Total | 24,397 | |
| Freedom Club State PAC | 3,865 | Against |
| Total | 3,865 | |

Kelash (Kenneth) for Senate

| | | |
|--------------------|------------|-----|
| Education Minn PAC | 144 | For |
| Total | 144 | |

Margaret (Kelliher) for Governor

| | | |
|---|----------------|-----|
| 60th Senate District DFL | 2,749 | For |
| CWA Minnesota State Council | 2,735 | For |
| Douglas County DFL | 76 | For |
| Education Minn PAC | 113,206 | For |
| IBEW Local 292 Political Education Fund | 463 | For |
| IBEW Minn State Council PAC | 2,676 | For |
| MAPE-PAC | 150 | For |
| Minn Assoc. of Professional Employees Political | 7,906 | For |
| Minn Nurses Assn Pol Comm (MNA-PC) | 8,531 | For |
| MN State Bldg & Construction Trades Cncl Pol F | 19,166 | For |
| North Central States Carpenters PAC | 835 | For |
| OutFront Minnesota Action | 3,624 | For |
| Planned Parenthood Minnesota, North Dakota, S | 1,459 | For |
| Take Action PAC | 3,261 | For |
| Total | 166,837 | |

Lynn Kidder Campaign

| | | |
|-------------------------------------|-------|---------|
| Committee to Stop Wasteful Spending | 1,936 | Against |
|-------------------------------------|-------|---------|

Total 1,936

Andrea Kieffer Citizens for Freedom

| | | |
|---|---------------|-----|
| HRCC | 34,175 | For |
| VOICES of Conservative Women State PAC (V | 7,583 | For |
| Vote Racino Now Committee | 14,092 | For |
| Total | 55,850 | |

| | | |
|----------------------------------|---------------|---------|
| DFL House Caucus | 2,013 | Against |
| Minn DFL State Central Committee | 38,218 | Against |
| Total | 40,231 | |

Mary Kiffmeyer for State Representative

| | | |
|----------------|-----------|-----|
| MCCL State Pac | 47 | For |
| Total | 47 | |

Hal Kimball for State Senate

| | | |
|--------------------------|--------------|-----|
| 18th Senate District DFL | 3,989 | For |
| Education Minn PAC | 93 | For |
| Greater Minnesota Votes | 2,240 | For |
| Total | 6,322 | |

Friends of Chris Knopf

| | | |
|--------------------|-----------|-----|
| Education Minn PAC | 73 | For |
| Total | 73 | |

People for (Katherine) Knuth

| | | |
|----------------------------------|--------------|-----|
| Education Minn PAC | 124 | For |
| Minn DFL State Central Committee | 3,622 | For |
| Total | 3,746 | |

Amy Koch for Senate

| | | |
|----------------|------------|-----|
| MCCL State Pac | 113 | For |
| Total | 113 | |

Koenen (Lyle) Volunteer Committee

| | | |
|--------------------|------------|-----|
| Education Minn PAC | 113 | For |
| MCCL State Pac | 41 | For |
| Total | 154 | |

Citizens for John Kriesel

| | | |
|---|---------------|-----|
| HRCC | 32,800 | For |
| MCCL State Pac | 39 | For |
| NFIB/MN Save Americas Free Enterprise Trust | 17 | For |
| Total | 32,856 | |

Independent Expenditures Sorted by Candidate 2009/2010

| | | | | | |
|---|---------------|---------|---|---------------|---------|
| DFL House Caucus | 79 | Against | NFIB/MN Save Americas Free Enterprise Trust | 66 | For |
| Minn DFL State Central Committee | 23,625 | Against | | | |
| | Total | | | 29,470 | |
| | 23,704 | | DFL House Caucus | 127 | Against |
| | | | Minn DFL State Central Committee | 46,904 | Against |
| | Total | | | 47,031 | |
| | 101 | | | | |
| Al Kruse Campaign Committee | | | Citizens for Ernie Leidiger | | |
| Brown County DFL | 101 | For | MCCL State Pac | 183 | For |
| | Total | | | 183 | |
| | 101 | | | | |
| Minnesotans for Benjamin Kruse | | | Mike LeMieur Volunteer Committee | | |
| MCCL State Pac | 91 | For | HRCC | 55,643 | For |
| NFIB/MN Save Americas Free Enterprise Trust | 22 | For | NFIB/MN Save Americas Free Enterprise Trust | 74 | For |
| Senate Victory Fund | 1,500 | For | | | |
| | Total | | | 55,717 | |
| | 1,613 | | DFL House Caucus | 73 | Against |
| Minn DFL State Central Committee | 23,856 | Against | Minn DFL State Central Committee | 23,598 | Against |
| | Total | | | 23,671 | |
| | 23,856 | | | | |
| Friends of Gary Kubly | | | Greg Lemke for House 9A | | |
| Education Minn PAC | 133 | For | Education Minn PAC | 73 | For |
| | Total | | | 73 | |
| | 133 | | | | |
| Leanne Kunze for State House | | | Lenczewski (Ann) Volunteer Committee | | |
| Education Minn PAC | 74 | For | Education Minn PAC | 73 | For |
| | Total | | Minn Assoc. of Professional Employees Political | 509 | For |
| | 74 | | | 582 | |
| Laine (Carolyn) for State Representative | | | | | |
| Education Minn PAC | 113 | For | John Lesch for State Representative | | |
| | Total | | Education Minn PAC | 113 | For |
| | 113 | | | 113 | |
| Langseth (Keith) Volunteer Committee | | | | | |
| Education Minn PAC | 133 | For | Citizens for Carol Lewis | | |
| | Total | | DFL House Caucus | 11,002 | For |
| | 133 | | East Central MN Area Labor Council COPE | 239 | For |
| Ramona Larson for State Representative | | | Education Minn PAC | 30 | For |
| Education Minn PAC | 73 | For | Minn DFL State Central Committee | 30,750 | For |
| | Total | | | 42,021 | |
| | 73 | | Freedom Club State PAC | 824 | Against |
| Ronald Latz for Senate Committee | | | HRCC | 32,800 | Against |
| Education Minn PAC | 93 | For | | 33,624 | |
| | Total | | | | |
| | 93 | | | | |
| Neighbors for Colin Lee | | | | | |
| Education Minn PAC | 73 | For | | | |
| | Total | | | | |
| | 73 | | | | |
| Lehmann (Richard) | | | | | |
| HRCC | 29,404 | For | | | |

Independent Expenditures Sorted by Candidate 2009/2010

Liebling (Tina) for State House

| | | |
|---|--------------|-----|
| Education Minn PAC | 73 | For |
| Planned Parenthood Minnesota, North Dakota, S | 795 | For |
| womenwinning State PAC | 571 | For |
| Total | 1,439 | |

Lieder (Bernard) Volunteer Committee

| | | |
|--------------------|------------|-----|
| Education Minn PAC | 110 | For |
| Total | 110 | |

Leon Lillie for House

| | | |
|--------------------|-----------|-----|
| Education Minn PAC | 73 | For |
| Total | 73 | |

Lillie (Ted) for Senate

| | | |
|--------------------------|--------------|-----|
| 56th Senate District RPM | 1,251 | For |
| MCCL State Pac | 97 | For |
| Senate Victory Fund | 651 | For |
| Total | 1,999 | |

Limmer (Warren) for Senate Committee

| | | |
|----------------------------------|------------|-----|
| MCCL State Pac | 61 | For |
| TwinWest Chamber of Commerce PAC | 393 | For |
| Total | 454 | |

Lindstrom (Derrick) for State House

| | | |
|--------------------|------------|-----|
| Education Minn PAC | 178 | For |
| Total | 178 | |

Loeffler (Diane) for the Legislature

| | | |
|--------------------|------------|-----|
| Education Minn PAC | 124 | For |
| Total | 124 | |

Friends of Kathy Lohmer

| | | |
|---|---------------|---------|
| 56th Senate District RPM | 1,998 | For |
| HRCC | 27,800 | For |
| MCCL State Pac | 43 | For |
| VOICES of Conservative Women State PAC (V | 5,383 | For |
| Total | 35,224 | |
| DFL House Caucus | 97 | Against |
| Minn DFL State Central Committee | 30,716 | Against |
| Total | 30,813 | |

Loon (Jenifer) Volunteer Committee

| | | |
|--------------------------|-----------|-----|
| 42nd Senate District RPM | 44 | For |
| Total | 44 | |

Vang Lor for Senate

| | | |
|-----------------|--------------|-----|
| Take Action PAC | 1,090 | For |
| Total | 1,090 | |

Tony Lourey for Senate

| | | |
|--------------------|------------|-----|
| Education Minn PAC | 133 | For |
| Total | 133 | |

Lynch (Ann) for Senate

| | | |
|---|----------------|-----|
| DFL Senate Caucus | 6,812 | For |
| Education Minn PAC | 1,428 | For |
| Greater Minnesota Votes | 17,642 | For |
| Minn AFL-CIO | 3,808 | For |
| Minn Assoc. of Professional Employees Political | 72 | For |
| Minn DFL State Central Committee | 76,851 | For |
| Minn Hospital PAC | 1,932 | For |
| Planned Parenthood Minnesota, North Dakota, S | 2,424 | For |
| womenwinning State PAC | 571 | For |
| Total | 111,540 | |

| | | |
|---------------------|---------------|---------|
| Senate Victory Fund | 19,011 | Against |
| Total | 19,011 | |

Friends of Tara Mack

| | | |
|------------------------|------------|-----|
| Burnsville Chamber PAC | 152 | For |
| MCCL State Pac | 42 | For |
| Total | 194 | |

Committee for Shelley Madore

| | | |
|------------------|--------------|-----|
| DFL House Caucus | 2,700 | For |
| Total | 2,700 | |

Doug Magnus Campaign

| | | |
|---|--------------|-----|
| MCCL State Pac | 147 | For |
| MN FORWARD | 8,510 | For |
| NFIB/MN Save Americas Free Enterprise Trust | 128 | For |
| Pipestone County RPM | 45 | For |
| Total | 8,830 | |

| | | |
|----------------------------------|--------------|---------|
| Minn DFL State Central Committee | 6,800 | Against |
| Total | 6,800 | |

Mahoney (Tim) for House

| | | |
|--------------------|------------|-----|
| Education Minn PAC | 113 | For |
| Total | 113 | |

Independent Expenditures Sorted by Candidate 2009/2010

Marquart (Paul) Volunteer Committee

| | | |
|--------------------|------------|-----|
| Education Minn PAC | 113 | For |
| Total | 113 | |

Senator (John) Marty Volunteer Committee

| | | |
|--------------------|-----------|-----|
| Education Minn PAC | 93 | For |
| Total | 93 | |

Masin (Sandra) Campaign Committee

| | | |
|---|---------------|---------|
| 38th Senate District DFL | 1,971 | For |
| Clean Water Action Independent Fund | 33 | For |
| Clean Water Action Voter Education Project | 40 | For |
| DFL House Caucus | 2,187 | For |
| Education Minn PAC | 1,118 | For |
| Minn AFL-CIO | 842 | For |
| Minn Assoc. of Professional Employees Political | 72 | For |
| Minn DFL State Central Committee | 34,704 | For |
| Putting Minnesota First | 17,038 | For |
| Sierra Club Political Committee | 1,255 | For |
| Working America Minn Political Fund | 1,343 | For |
| Total | 60,603 | |
| Coalition of MN Businesses PAC | 30,000 | Against |
| Committee to Stop Wasteful Spending | 2,344 | Against |
| Freedom Club State PAC | 3,481 | Against |
| Total | 35,825 | |

Pat Mazorol Volunteer Committee

| | | |
|----------------------------------|---------------|---------|
| HRCC | 29,468 | For |
| Pro Jobs Majority | 5,475 | For |
| Total | 34,943 | |
| DFL House Caucus | 181 | Against |
| Minn DFL State Central Committee | 15,522 | Against |
| Total | 15,703 | |

Joe McDonald for State Rep

| | | |
|----------------|------------|-----|
| Housing First | 450 | For |
| MCCL State Pac | 79 | For |
| Total | 529 | |

Committee for (Carolyn) McElfrick for 3B

| | | |
|----------------|-----------|-----|
| MCCL State Pac | 68 | For |
| Total | 68 | |

McGuire (Michael) for State Representative

| | | |
|-----------------------------------|-----|-----|
| Conservation Minnesota Voter Fund | 106 | For |
| DFL House Caucus | 982 | For |

| | | |
|---|---------------|-----|
| Education Minn PAC | 73 | For |
| Minn Assoc. of Professional Employees Political | 127 | For |
| Minn DFL State Central Committee | 31,286 | For |
| Vote Racino Now Committee | 16,687 | For |
| Total | 49,261 | |

Friends for (Thomas) Menke

| | | |
|---------------------|--------------|---------|
| Senate Victory Fund | 6,191 | Against |
| Total | 6,191 | |

Senator (James) Metzen Re-election Committee

| | | |
|--------------------|--------------|-----|
| Education Minn PAC | 93 | For |
| MN FORWARD | 5,379 | For |
| Total | 5,472 | |

Friends of Paul Meunier

| | | |
|--|--------------|-----|
| Clean Water Action Voter Education Project | 1 | For |
| Conservation Minnesota Voter Fund | 165 | For |
| Education Minn PAC | 1,888 | For |
| Minneapolis Regional Labor Federation | 1,800 | For |
| TakeAction Political Fund | 1,699 | For |
| Vote Racino Now Committee | 1,423 | For |
| Total | 6,976 | |

Michel (Geoffrey) for Senate

| | | |
|---------------------------|--------------|-----|
| Senate Victory Fund | 1,800 | For |
| Vote Racino Now Committee | 3,637 | For |
| Total | 5,437 | |

Friends for (Jeremy) Miller

| | | |
|---|------------|-----|
| MCCL State Pac | 103 | For |
| NFIB/MN Save Americas Free Enterprise Trust | 70 | For |
| Total | 173 | |

Rena (Moran) for Rep

| | | |
|--------------------|--------------|-----|
| Education Minn PAC | 124 | For |
| Take Action PAC | 8,098 | For |
| Total | 8,222 | |

Volunteers for (Will) Morgan

| | | |
|---|---------------|-----|
| Education Minn PAC | 1,201 | For |
| Minn AFL-CIO | 1,320 | For |
| Minn Assoc. of Professional Employees Political | 122 | For |
| Minn DFL State Central Committee | 11,513 | For |
| Working America Minn Political Fund | 3,641 | For |
| Total | 17,797 | |

Independent Expenditures Sorted by Candidate 2009/2010

| | | | | | |
|---|--------------|---------|--|--------------|---------------|
| Freedom Club State PAC | 3,454 | Against | | Total | 15,750 |
| | Total | | | | 3,454 |
| (Terry) Morrison for House | | | | | |
| Education Minn PAC | 16 | For | | | |
| | Total | | | | 16 |
| Terry Morrow Campaign Committee | | | | | |
| Brown County DFL | 101 | For | | | |
| DFL House Caucus | 14,675 | For | | | |
| Education Minn PAC | 108 | For | | | |
| | Total | | | | 14,884 |
| Freedom Club State PAC | 35,699 | Against | | | |
| | Total | | | | 35,699 |
| Mullery (Joe) Volunteer Committee | | | | | |
| Education Minn PAC | 124 | For | | | |
| | Total | | | | 124 |
| Volunteers for (Mark) Murdock | | | | | |
| MCCL State Pac | 72 | For | | | |
| | Total | | | | 72 |
| Neighbors for (Erin) Murphy | | | | | |
| Education Minn PAC | 113 | For | | | |
| | Total | | | | 113 |
| Mary Murphy Volunteer Committee | | | | | |
| Education Minn PAC | 113 | For | | | |
| | Total | | | | 113 |
| People to Re-Elect Senator Steve Murphy | | | | | |
| Republican Party of Minn | 1,000 | Against | | | |
| | Total | | | | 1,000 |
| Murray (Rich) for House 27A | | | | | |
| HRCC | 10,000 | For | | | |
| NFIB/MN Save Americas Free Enterprise Trust | 73 | For | | | |
| | Total | | | | 10,073 |
| Pam Myhra For House | | | | | |
| Burnsville Chamber PAC | 152 | For | | | |
| HRCC | 39,468 | For | | | |
| VOICES of Conservative Women State PAC (V | 3,302 | For | | | |
| | Total | | | | 42,922 |
| Minn DFL State Central Committee | 15,750 | Against | | | |
| Nelson (Carla) for Senate | | | | | |
| NFIB/MN Save Americas Free Enterprise Trust | 69 | For | | | |
| Senate Victory Fund | 4,200 | For | | | |
| | Total | | | | 4,269 |
| Minn DFL State Central Committee | 35,052 | Against | | | |
| | Total | | | | 35,052 |
| Mike Nelson Volunteer Committee | | | | | |
| Education Minn PAC | 113 | For | | | |
| | Total | | | | 113 |
| Newman (Scott) for Senate Committee | | | | | |
| NFIB/MN Save Americas Free Enterprise Trust | 99 | For | | | |
| | Total | | | | 99 |
| Jerry Newton Committee | | | | | |
| DFL House Caucus | 313 | For | | | |
| Education Minn PAC | 1,254 | For | | | |
| Minn Assoc. of Professional Employees Political | 477 | For | | | |
| Minn DFL State Central Committee | 7,766 | For | | | |
| TakeAction Political Fund | 1,699 | For | | | |
| | Total | | | | 11,509 |
| Freedom Club State PAC | 3,490 | Against | | | |
| | Total | | | | 3,490 |
| Nienow (Sean) Volunteer Committee | | | | | |
| NFIB/MN Save Americas Free Enterprise Trust | 49 | For | | | |
| Vote Racino Now Committee | 2,042 | For | | | |
| | Total | | | | 2,091 |
| Minn DFL State Central Committee | 74,129 | Against | | | |
| | Total | | | | 74,129 |
| Nolan (Anne) Campaign Committee | | | | | |
| East Central MN Area Labor Council COPE | 239 | For | | | |
| Education Minn PAC | 73 | For | | | |
| | Total | | | | 312 |
| Friends of Dustin R Norman | | | | | |
| Education Minn PAC | 124 | For | | | |
| | Total | | | | 124 |

Independent Expenditures Sorted by Candidate 2009/2010

Volunteers for (Larry) Nornes

| | | |
|----------------|-----------|-----|
| MCCL State Pac | 48 | For |
| Total | 48 | |

Total 44,944

Norton (Kimberly) for MN House Campaign Committee

| | | |
|----------------------------------|---------------|---------|
| DFL House Caucus | 13,399 | For |
| Education Minn PAC | 73 | For |
| Minn DFL State Central Committee | 7,725 | For |
| Total | 21,197 | |
| Freedom Club State PAC | 33,912 | Against |
| Total | 33,912 | |

Committee to Elect Laurie Olmon

| | | |
|--------------------|------------|-----|
| Education Minn PAC | 124 | For |
| Total | 124 | |

Rick Olseen for Senate

| | | |
|---|---------------|-----|
| Education Minn PAC | 1,893 | For |
| Minn AFL-CIO | 3,316 | For |
| Minn Assoc. of Professional Employees Political | 1,722 | For |
| Minn DFL State Central Committee | 32,052 | For |
| Total | 38,983 | |

Obermueller (Michael) for Minnesotans

| | | |
|---|---------------|---------|
| Clean Water Action Independent Fund | 111 | For |
| Clean Water Action Voter Education Project | 89 | For |
| DFL House Caucus | 3,088 | For |
| Education Minn PAC | 1,252 | For |
| Minn AFL-CIO | 730 | For |
| Minn Assoc. of Professional Employees Political | 572 | For |
| Minn DFL State Central Committee | 26,965 | For |
| Putting Minnesota First | 16,758 | For |
| Sierra Club Political Committee | 960 | For |
| TakeAction Political Fund | 1,852 | For |
| Working America Minn Political Fund | 785 | For |
| Total | 53,162 | |
| Freedom Club State PAC | 3,250 | Against |
| Total | 3,250 | |

| | | |
|---------------------|--------------|---------|
| Senate Victory Fund | 7,991 | Against |
| Total | 7,991 | |

Gen Olson Volunteer Committee

| | | |
|----------------------------------|------------|-----|
| TwinWest Chamber of Commerce PAC | 393 | For |
| Total | 393 | |

Olson (Mary) for Senate Committee

| | | |
|----------------------------------|---------------|---------|
| Education Minn PAC | 1,340 | For |
| Minn AFL-CIO | 4,519 | For |
| Minn DFL State Central Committee | 43,932 | For |
| Total | 49,791 | |
| Senate Victory Fund | 6,036 | Against |
| Total | 6,036 | |

O'Connell (Charlie) for House

| | | |
|---|-----------|-----|
| NFIB/MN Save Americas Free Enterprise Trust | 20 | For |
| Total | 20 | |

Ortman (Julianne) for Senate Committee

| | | |
|----------------|-----------|-----|
| MCCL State Pac | 84 | For |
| Total | 84 | |

O'Driscoll (Tim) for House

| | | |
|---|-----------|-----|
| NFIB/MN Save Americas Free Enterprise Trust | 57 | For |
| Total | 57 | |

Otto (Rebecca) for Auditor

| | | |
|---|--------------|-----|
| Brown County DFL | 101 | For |
| East Central MN Area Labor Council COPE | 239 | For |
| Education Minn PAC | 3,541 | For |
| Minn Assoc. of Professional Employees Political | 2,851 | For |
| Total | 6,732 | |

Olin (David) Volunteer Committee

| | | |
|----------------------------------|---------------|-----|
| DFL House Caucus | 16,162 | For |
| Education Minn PAC | 1,069 | For |
| MCCL State Pac | 37 | For |
| Minn AFL-CIO | 453 | For |
| Minn DFL State Central Committee | 35,623 | For |
| Total | 53,344 | |

Dave Page for State Representative

| | | |
|--------------------|-----------|-----|
| Education Minn PAC | 73 | For |
| Total | 73 | |

Committee to Elect Mike Parry

| | | |
|----------------|------------|-----|
| MCCL State Pac | 117 | For |
| Total | 117 | |

| | | |
|-------------------------------------|--------|---------|
| Coalition of MN Businesses PAC | 38,954 | Against |
| Committee to Stop Wasteful Spending | 2,365 | Against |
| Freedom Club State PAC | 3,625 | Against |

Independent Expenditures Sorted by Candidate 2009/2010

Mike Parry for State Senate

| | | |
|----------------------------------|---------------|---------|
| 1st Congressional District RPM | 5,156 | For |
| Republican Party of Minn | 45,224 | For |
| Steele County RPM | 175 | For |
| Total | 50,555 | |
| Minn DFL State Central Committee | 14,081 | Against |
| Total | 14,081 | |

| | | |
|-------------------------------------|---------------|---------|
| Minn DFL State Central Committee | 30,794 | For |
| Total | 47,720 | |
| Coalition of MN Businesses PAC | 40,667 | Against |
| Committee to Stop Wasteful Spending | 2,287 | Against |
| Freedom Club State PAC | 5,670 | Against |
| Total | 48,624 | |

Paymar (Michael) Volunteer Committee

| | | |
|--------------------|------------|-----|
| Education Minn PAC | 113 | For |
| Total | 113 | |

Branden Petersen for State House 2010

| | | |
|---|---------------|-----|
| HRCC | 34,468 | For |
| MCCL State Pac | 32 | For |
| NFIB/MN Save Americas Free Enterprise Trust | 8 | For |
| Total | 34,508 | |

Pederson (John) For Senate

| | | |
|---|---------------|---------|
| Coalition of MN Businesses PAC | 10,000 | For |
| MCCL State Pac | 81 | For |
| NFIB/MN Save Americas Free Enterprise Trust | 69 | For |
| Total | 10,150 | |
| Minn DFL State Central Committee | 54,492 | Against |
| Total | 54,492 | |

| | | |
|----------------------------------|---------------|---------|
| DFL House Caucus | 68 | Against |
| Minn DFL State Central Committee | 30,566 | Against |
| Total | 30,634 | |

Friends for (Jen) Peterson

| | | |
|------------------------|------------|---------|
| DFL House Caucus | 79 | For |
| Education Minn PAC | 73 | For |
| Total | 152 | |
| Freedom Club State PAC | 956 | Against |
| Total | 956 | |

Rebecca Peichel for House

| | | |
|----------------|--------------|-----|
| HRCC | 1,375 | For |
| MCCL State Pac | 51 | For |
| Total | 1,426 | |

Sandra Peterson Campaign Committee

| | | |
|--------------------|------------|-----|
| Education Minn PAC | 113 | For |
| Total | 113 | |

Pelowski (Gene) Volunteer Committee

| | | |
|--------------------|--------------|-----|
| Education Minn PAC | 113 | For |
| MN FORWARD | 1,892 | For |
| Total | 2,005 | |

Pete Phillips Citizen Committee

| | | |
|--------------------|-----------|-----|
| Education Minn PAC | 73 | For |
| Total | 73 | |

Penwell (Wm Christopher) for Judge

| | | |
|--|------------|-----|
| Tenth Judicial District Evaluation Committee | 461 | For |
| Total | 461 | |

Pogemiller (Lawrence) for Senate Vol Comm

| | | |
|--------------------|------------|-----|
| Education Minn PAC | 144 | For |
| Total | 144 | |

Peppin (Joyce) Volunteer Committee

| | | |
|----------------|-----------|-----|
| MCCL State Pac | 39 | For |
| Total | 39 | |

Poppe (Jeanne) for the People Committee

| | | |
|--------------------|-----------|-----|
| Education Minn PAC | 73 | For |
| Total | 73 | |

Peter Perovich for Senate

| | | |
|--------------------|------------|-----|
| Education Minn PAC | 144 | For |
| Total | 144 | |

Quam (Duane) for House Committee

| | | |
|---|------------|-----|
| MCCL State Pac | 73 | For |
| NFIB/MN Save Americas Free Enterprise Trust | 48 | For |
| Total | 121 | |

Citizens for John Persell

| | | |
|-----------------------------------|--------|-----|
| Conservation Minnesota Voter Fund | 341 | For |
| DFL House Caucus | 16,475 | For |
| Education Minn PAC | 110 | For |

Independent Expenditures Sorted by Candidate 2009/2010

Jane Ranum for Judge

Greater Minnesota Votes 2,200 For
Total 2,200

Total 31
 Minn DFL State Central Committee 15,750 Against
Total 15,750

Patricia Torres Ray for State Senate

Education Minn PAC 144 For
Total 144

Ropes (Sharon) for Senate

Conservation Minnesota Voter Fund 501 For
 Education Minn PAC 93 For
 Minn DFL State Central Committee 6,644 For

Roger (Reinert) for Duluth

Education Minn PAC 93 For
Total 93

Total 7,238
 Senate Victory Fund 2,025 Against
Total 2,025

Ann Rest for Senate Committee

Education Minn PAC 93 For
 TwinWest Chamber of Commerce PAC 393 For
Total 486

Citizens for (Paul) Rosenthal

Clean Water Action Independent Fund 41 For
 Clean Water Action Voter Education Project 24 For
 DFL House Caucus 3,279 For
 Education Minn PAC 73 For
 Minn AFL-CIO 1,567 For
 Minn Assoc. of Professional Employees Political 716 For
 Minn DFL State Central Committee 56,302 For
 Minneapolis Regional Labor Federation 3,353 For
 Putting Minnesota First 17,248 For
 TakeAction Political Fund 1,967 For
 Working America Minn Political Fund 6,350 For

Rice (Larry) for MN Senate

Education Minn PAC 680 For
 Greater Minnesota Votes 3,634 For
Total 4,314
 Senate Victory Fund 5,323 Against
Total 5,323

Total 90,920
 Coalition of MN Businesses PAC 34,894 Against
 Committee to Stop Wasteful Spending 2,340 Against
 Freedom Club State PAC 3,719 Against
Total 40,953

Mark Ritchie for Secretary of State

Brown County DFL 101 For
 East Central MN Area Labor Council COPE 239 For
 Education Minn PAC 3,542 For
 Minn Assoc. of Professional Employees Political 4,458 For
Total 8,340
 Republican Party of Minn 14,271 Against
Total 14,271

Tom Rukavina Campaign Committee

Education Minn PAC 110 For
Total 110

Citizens for Claire Robling

MCCL State Pac 124 For
 Vote Racino Now Committee 963 For
Total 1,087

Volunteers for (Sandy) Rummel

Clean Water Action Independent Fund 143 For
 Clean Water Action Voter Education Project 121 For
 Conservation Minnesota Voter Fund 1,159 For
 Education Minn PAC 144 For
 Minn DFL State Central Committee 57,509 For
 Planned Parenthood Minnesota, North Dakota, S 2,424 For
 Sierra Club Political Committee 892 For
 womenwinning State PAC 571 For

Katie Rodriguez Volunteer Committee

Education Minn PAC 73 For
 Minn Assoc. of Professional Employees Political 507 For
 Sierra Club Political Committee 137 For
Total 717

Total 62,963

Rolih (Mike) for House

MCCL State Pac 31 For

Independent Expenditures Sorted by Candidate 2009/2010

| | | | | | |
|---|---------------|---------|---|--------------|---------------|
| Senate Victory Fund | 14,431 | Against | womenwinning State PAC | 571 | For |
| Total | 14,431 | | | Total | 98,913 |
| Citizens for Runbeck | | | Senate Victory Fund | 11,431 | Against |
| 53A House District RPM | 2,011 | For | | Total | 11,431 |
| HRCC | 31,290 | For | Tim Sanders Volunteer Committee | | |
| MCCL State Pac | 77 | For | MCCL State Pac | 42 | For |
| NFIB/MN Save Americas Free Enterprise Trust | 9 | For | | Total | 42 |
| Total | 33,387 | | DFL House Caucus | 2,107 | Against |
| DFL House Caucus | 150 | Against | | Total | 2,107 |
| Minn DFL State Central Committee | 46,357 | Against | Saxhaug (Tom) for State Senate Committee | | |
| Total | 46,507 | | Education Minn PAC | 133 | For |
| Maria Ruud Volunteer Committee | | | | Total | 133 |
| Education Minn PAC | 124 | For | Bev Scalze Volunteer Committee | | |
| Minn DFL State Central Committee | 7,725 | For | Education Minn PAC | 73 | For |
| Minn Hospital PAC | 1,000 | For | | Total | 73 |
| Sierra Club Political Committee | 156 | For | Scheid (Linda) for Senate Committee | | |
| Total | 9,005 | | Education Minn PAC | 93 | For |
| Freedom Club State PAC | 35,452 | Against | TwinWest Chamber of Commerce PAC | 393 | For |
| Total | 35,452 | | | Total | 486 |
| R T Rybak For Governor | | | Friends of Mark Schneider | | |
| Take Action PAC | 2,171 | For | Education Minn PAC | 139 | For |
| Total | 2,171 | | | Total | 139 |
| Minneapolis Firefighters Relief Assn Pol Fund | 3,607 | Against | Schomacker (Joe) Volunteer Committee | | |
| Minneapolis Police Relief Assoc | 3,607 | Against | HRCC | 9,454 | For |
| Total | 7,214 | | NFIB/MN Save Americas Free Enterprise Trust | 81 | For |
| Sailer (Brita) for House 2B | | | Pipestone County RPM | 45 | For |
| DFL House Caucus | 18,451 | For | | Total | 9,580 |
| Education Minn PAC | 995 | For | DFL House Caucus | 41 | Against |
| Total | 19,446 | | Minn DFL State Central Committee | 39,057 | Against |
| Coalition of MN Businesses PAC | 18,862 | Against | | Total | 39,098 |
| Committee to Stop Wasteful Spending | 2,347 | Against | Scott (Peggy Sue) for Minnesota House | | |
| Freedom Club State PAC | 3,666 | Against | MCCL State Pac | 36 | For |
| Total | 24,875 | | | Total | 36 |
| Kathy Saltzman for Senate Committee | | | Senjem (David) for Senate | | |
| Clean Water Action Independent Fund | 17 | For | Education Minn PAC | 93 | For |
| Clean Water Action Voter Education Project | 1,201 | For | MCCL State Pac | 61 | For |
| Conservation Minnesota Voter Fund | 136 | For | | Total | 154 |
| Minn DFL State Central Committee | 91,562 | For | | | |
| Planned Parenthood Minnesota, North Dakota, S | 1,628 | For | | | |
| Vote Racino Now Committee | 3,798 | For | | | |

Independent Expenditures Sorted by Candidate 2009/2010

Citizens for (Anthony) Sertich

| | | |
|--------------------|------------|-----|
| Education Minn PAC | 110 | For |
| Total | 110 | |

| | | |
|----------------------------------|------------|-----|
| Education Minn PAC | 73 | For |
| MCCL State Pac | 63 | For |
| TwinWest Chamber of Commerce PAC | 393 | For |
| Total | 529 | |

Severson (Dan) for Secretary of State

| | | |
|----------------------|-----------|-----|
| MCCL State Pac | 3 | For |
| Pipestone County RPM | 45 | For |
| Total | 48 | |

Solberg (Loren) Volunteer Committee

| | | |
|--------------------|------------|-----|
| Education Minn PAC | 110 | For |
| Total | 110 | |

Shimanski (Ron) Volunteer Committee

| | | |
|----------------|-----------|-----|
| MCCL State Pac | 49 | For |
| Total | 49 | |

Citizens for (Dan) Sparks

| | | |
|---------------------------|--------------|-----|
| Education Minn PAC | 93 | For |
| Vote Racino Now Committee | 3,675 | For |
| Total | 3,768 | |

Katie Sieben Volunteer Committee

| | | |
|-----------------------------------|------------|-----|
| Conservation Minnesota Voter Fund | 464 | For |
| Education Minn PAC | 133 | For |
| Total | 597 | |

Citizens for (Kevin) Staunton

| | | |
|---|---------------|-----|
| Clean Water Action Voter Education Project | 2 | For |
| DFL House Caucus | 122 | For |
| Education Minn PAC | 73 | For |
| Minn Assoc. of Professional Employees Political | 294 | For |
| Minn DFL State Central Committee | 31,117 | For |
| Sierra Club Political Committee | 456 | For |
| Total | 32,064 | |

Becky Siekmeier for Senate Campaign

| | | |
|--------------------|-----------|-----|
| Education Minn PAC | 93 | For |
| Total | 93 | |

| | | |
|-------------------------------------|--------------|---------|
| Coalition of MN Businesses PAC | 7,425 | Against |
| Committee to Stop Wasteful Spending | 2,340 | Against |
| Total | 9,765 | |

Citizens for (Steve) Simon

| | | |
|--------------------|-----------|-----|
| Education Minn PAC | 73 | For |
| Total | 73 | |

Friends For Kirk Stensrud

| | | |
|----------------------------------|--------------|-----|
| 42nd Senate District RPM | 44 | For |
| HRCC | 1,668 | For |
| MCCL State Pac | 29 | For |
| TwinWest Chamber of Commerce PAC | 392 | For |
| Vote Racino Now Committee | 3,089 | For |
| Total | 5,222 | |

Dan Skogen for Senate

| | | |
|----------------------------------|--------------|---------|
| Education Minn PAC | 93 | For |
| Minn DFL State Central Committee | 7,141 | For |
| Total | 7,234 | |
| Senate Victory Fund | 4,034 | Against |
| Total | 4,034 | |

Slawik (Nora) for State Representative

| | | |
|--------------------|-----------|-----|
| Education Minn PAC | 73 | For |
| Total | 73 | |

Sterner (Phillip) for House Election Committee

| | | |
|---|---------------|-----|
| Clean Water Action Independent Fund | 7 | For |
| Clean Water Action Voter Education Project | 817 | For |
| DFL House Caucus | 3,846 | For |
| Education Minn PAC | 223 | For |
| MCCL State Pac | 117 | For |
| Minn Assoc. of Professional Employees Political | 294 | For |
| Minn DFL State Central Committee | 26,971 | For |
| Sierra Club Political Committee | 623 | For |
| Total | 32,898 | |

Slocum (Linda) Volunteer Committee

| | | |
|--------------------|-----------|-----|
| Education Minn PAC | 73 | For |
| Total | 73 | |

Andrew Smith for 64B

| | | |
|------------------------|------------|-----|
| 64B House District RPM | 834 | For |
| Total | 834 | |

Steve Smith Volunteer Committee

Independent Expenditures Sorted by Candidate 2009/2010

| | | | | | |
|--|---------------|---------|--------------|--------------|------------|
| Committee to Stop Wasteful Spending | 1,957 | Against | | Total | 124 |
| Freedom Club State PAC | 3,511 | Against | | | |
| Minn Chamber of Commerce Leadership Fd | 35,408 | Against | | | |
| Total | 40,876 | | | | |
| Stevenson (Taylor) for Minnesota | | | | | |
| Education Minn PAC | 439 | For | | | |
| Minn AFL-CIO | 3,316 | For | | | |
| Total | 3,755 | | | | |
| Senate Victory Fund | 1,138 | Against | | | |
| Total | 1,138 | | | | |
| Senator (LeRoy) Stumpf Reelection Committee | | | | | |
| Education Minn PAC | 73 | For | | | |
| MCCL State Pac | 118 | For | | | |
| Total | 191 | | | | |
| Citizens for Marsha Swails | | | | | |
| DFL House Caucus | 824 | For | | | |
| Minn DFL State Central Committee | 34,774 | For | | | |
| MOHPA PAC | 2,344 | For | | | |
| Planned Parenthood Minnesota, North Dakota, S | 795 | For | | | |
| womenwinning State PAC | 571 | For | | | |
| Total | 39,308 | | | | |
| Coalition of MN Businesses PAC | 22,575 | Against | | | |
| Committee to Stop Wasteful Spending | 1,633 | Against | | | |
| Freedom Club State PAC | 3,634 | Against | | | |
| Total | 27,842 | | | | |
| Swanson (Lori) for Attorney General | | | | | |
| Brown County DFL | 101 | For | | | |
| Education Minn PAC | 3,542 | For | | | |
| Minn Assoc. of Professional Employees Political | 4,896 | For | | | |
| Total | 8,539 | | | | |
| Swedzinski (Christopher) for House Campaign Committee | | | | | |
| NFIB/MN Save Americas Free Enterprise Trust | 68 | For | | | |
| Total | 68 | | | | |
| Thissen (Paul) 2010 Committee | | | | | |
| Minn Nurses Assn Pol Comm (MNA-PC) | 4,487 | For | | | |
| Take Action PAC | 2,171 | For | | | |
| Total | 6,658 | | | | |
| Thissen (Paul) Volunteer Committee | | | | | |
| Education Minn PAC | 124 | For | | | |
| Thompson (David) for Senate | | | | | |
| Housing First | | | 946 | For | |
| MCCL State Pac | | | 119 | For | |
| NFIB/MN Save Americas Free Enterprise Trust | | | 54 | For | |
| Total | | | 1,119 | | |
| Thoreen (Jim) for State Senate | | | | | |
| Education Minn PAC | | | 93 | For | |
| Total | | | 93 | | |
| Citizens for (David) Thul | | | | | |
| Minn DFL State Central Committee | | | 7,870 | Against | |
| Total | | | 7,870 | | |
| Friends of Tom Tillberry | | | | | |
| 51st Senate District DFL | | | 13 | For | |
| DFL House Caucus | | | 2,781 | For | |
| Education Minn PAC | | | 329 | For | |
| Total | | | 3,123 | | |
| Citizens for Truth and Light (Timothy Tingelstad) | | | | | |
| 42nd Senate District RPM | | | 44 | For | |
| MCCL State Pac | | | 263 | For | |
| Pipestone County RPM | | | 45 | For | |
| Total | | | 352 | | |
| Tomassoni (David) for State Senate | | | | | |
| Education Minn PAC | | | 133 | For | |
| Total | | | 133 | | |
| Torkelson (Paul) for State Representative | | | | | |
| MCCL State Pac | | | 55 | For | |
| Total | | | 55 | | |
| Ken Tschumper for the Minnesota House | | | | | |
| DFL House Caucus | | | 2,268 | For | |
| Total | | | 2,268 | | |
| Urdahl (Dean) Volunteer Committee | | | | | |
| Education Minn PAC | | | 73 | For | |
| MCCL State Pac | | | 54 | For | |
| Total | | | 127 | | |

Independent Expenditures Sorted by Candidate 2009/2010

Campaign Committee for Constitutional Republicans (Timothy Utz)

| | | |
|------------------------|------------|--------------|
| 50A House District RPM | 214 | For |
| | | Total |
| | 214 | |

Vandevveer (Ray) Volunteer Committee Senate

| | | |
|----------------|-----------|--------------|
| MCCL State Pac | 94 | For |
| | | Total |
| | 94 | |

Vickerman (Jim) Volunteers

| | | |
|--------------------|-----------|--------------|
| Education Minn PAC | 46 | For |
| | | Total |
| | 46 | |

Vickerman (Kevin) for Senate

| | | |
|--------------------|-----------|--------------|
| Education Minn PAC | 47 | For |
| | | Total |
| | 47 | |

Eastsiders for Avi (Viswanathan)

| | | |
|---------------------------------|-----------|--------------|
| Sierra Club Political Committee | 55 | For |
| | | Total |
| | 55 | |

Jean Wagenius Volunteer Committee

| | | |
|--------------------|------------|--------------|
| Education Minn PAC | 124 | For |
| | | Total |
| | 124 | |

Russell Walker for State Senate

| | | |
|---------------------|------------|--------------|
| Senate Victory Fund | 225 | For |
| | | Total |
| | 225 | |

Committee to Elect John Ward

| | | |
|--------------------|--------------|--------------|
| Education Minn PAC | 1,056 | For |
| MCCL State Pac | 34 | For |
| | | Total |
| | 1,090 | |

Citizens for Doug Wardlow

| | | |
|---|---------------|--------------|
| HRCC | 29,468 | For |
| MCCL State Pac | 48 | For |
| MN FORWARD | 7,273 | For |
| NFIB/MN Save Americas Free Enterprise Trust | 7 | For |
| | | Total |
| | 36,796 | |

| | | |
|----------------------------------|---------------|--------------|
| DFL House Caucus | 86 | Against |
| Minn DFL State Central Committee | 38,148 | Against |
| | | Total |
| | 38,234 | |

Andy Welti for State Representative

| | | |
|--------------------|--------|-----|
| DFL House Caucus | 16,945 | For |
| Education Minn PAC | 983 | For |

| | | |
|----------------------------------|--------|-----|
| Minn DFL State Central Committee | 50,732 | For |
|----------------------------------|--------|-----|

Total **68,660**

| | | |
|------------------------|--------|---------|
| Freedom Club State PAC | 36,199 | Against |
|------------------------|--------|---------|

| | | |
|--|-----|---------|
| Southern Minnesota Conservative Alliance | 948 | Against |
|--|-----|---------|

Total **37,147**

Wersal (Greg) for Justice

| | | |
|--------------------------|----|-----|
| 42nd Senate District RPM | 44 | For |
|--------------------------|----|-----|

| | | |
|----------------|-----|-----|
| MCCL State Pac | 263 | For |
|----------------|-----|-----|

| | | |
|----------------------|----|-----|
| Pipestone County RPM | 45 | For |
|----------------------|----|-----|

Total **352**

Westrom (Torrey) for State Representative Committee

| | | |
|----------------|----|-----|
| MCCL State Pac | 56 | For |
|----------------|----|-----|

Total **56**

Wiger (Charles) for Senate Volunteer Committee

| | | |
|--------------------|----|-----|
| Education Minn PAC | 93 | For |
|--------------------|----|-----|

Total **93**

Ryan Winkler Volunteer Committee

| | | |
|--------------------|----|-----|
| Education Minn PAC | 73 | For |
|--------------------|----|-----|

Total **73**

Ted Winter Voluntary Committee

| | | |
|------------------|--------|-----|
| DFL House Caucus | 21,624 | For |
|------------------|--------|-----|

| | | |
|--------------------|----|-----|
| Education Minn PAC | 73 | For |
|--------------------|----|-----|

| | | |
|-------------------------|-------|-----|
| Greater Minnesota Votes | 3,312 | For |
|-------------------------|-------|-----|

| | | |
|--------------|-------|-----|
| Minn AFL-CIO | 3,876 | For |
|--------------|-------|-----|

| | | |
|----------------------------------|--------|-----|
| Minn DFL State Central Committee | 23,442 | For |
|----------------------------------|--------|-----|

Total **52,327**

| | | |
|------|--------|---------|
| HRCC | 10,760 | Against |
|------|--------|---------|

Total **10,760**

Pam Wolf for Senate

| | | |
|---------------------|-------|-----|
| Senate Victory Fund | 1,926 | For |
|---------------------|-------|-----|

Total **1,926**

Committee to Elect (Sandra) Wollschlager

| | | |
|------------------|-------|-----|
| DFL House Caucus | 2,322 | For |
|------------------|-------|-----|

Total **2,322**

Campaign to Elect Kelby Woodard MN 25B

| | | |
|------|--------|-----|
| HRCC | 32,800 | For |
|------|--------|-----|

| | | |
|---|----|-----|
| NFIB/MN Save Americas Free Enterprise Trust | 42 | For |
|---|----|-----|

Total **32,842**

Independent Expenditures Sorted by Candidate 2009/2010

| | | |
|----------------------------------|--------------|---------------|
| Minn DFL State Central Committee | 15,750 | Against |
| | Total | 15,750 |

Wunderlich (Douglas) for MN House 29A

| | | |
|--------------------|--------------|-----------|
| Education Minn PAC | 73 | For |
| | Total | 73 |

Volunteers for (Kurt) Zellers

| | | |
|---|--------------|--------------|
| MCCL State Pac | 34 | For |
| MN FORWARD | 3,375 | For |
| MOHPA PAC | 1,753 | For |
| NFIB/MN Save Americas Free Enterprise Trust | 25 | For |
| TwinWest Chamber of Commerce PAC | 393 | For |
| | Total | 5,580 |

| | | |
|------------------|--------------|--------------|
| DFL House Caucus | 3,713 | Against |
| | Total | 3,713 |

| | |
|------------------------|---------------------|
| Total [For] | \$6,522,141 |
| Total [Against] | \$9,803,679 |
| Total | \$16,325,820 |

Independent Expenditures by Party Units, Political Committees and Funds and Independent Expenditure Committees and Funds

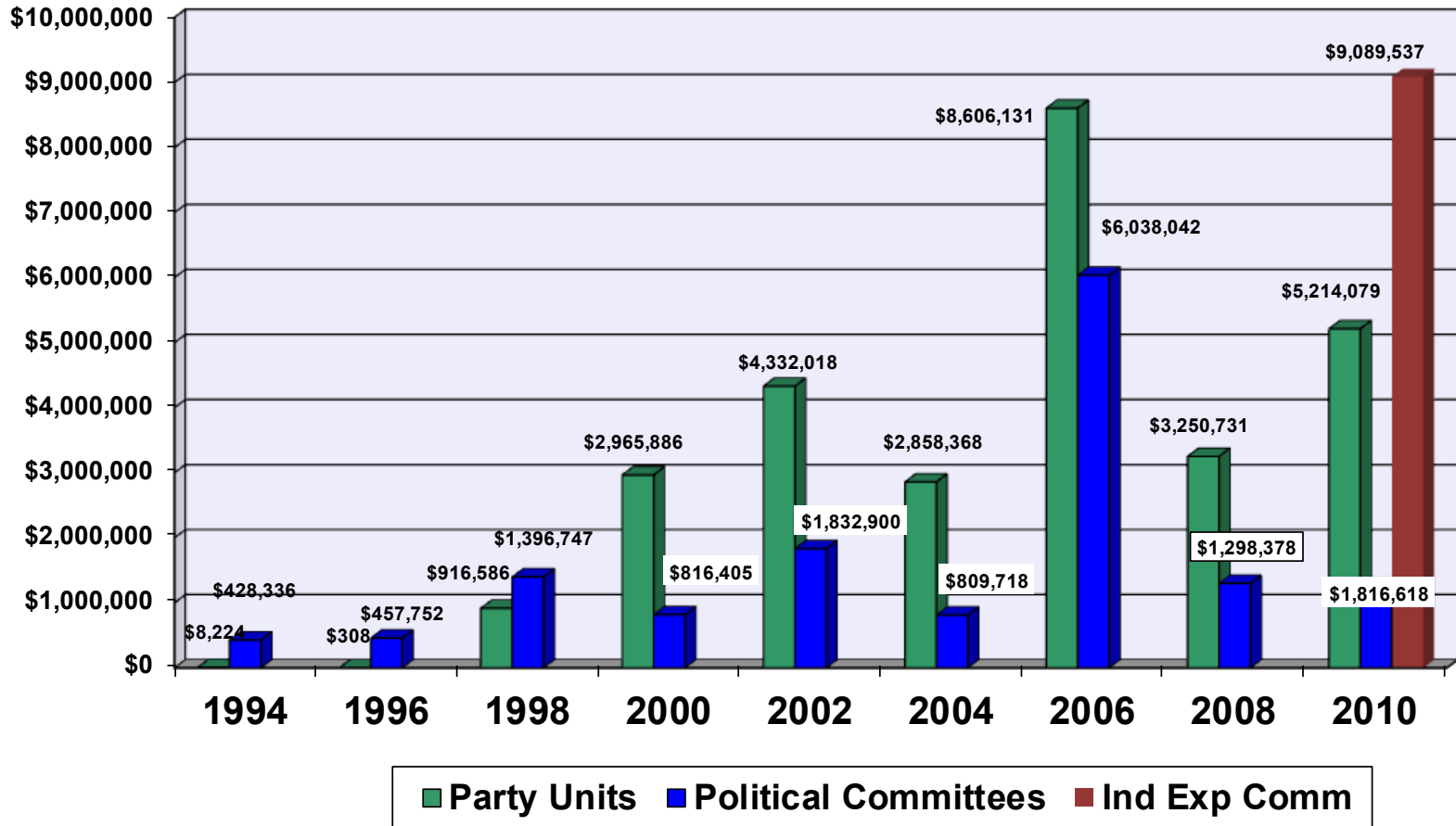

Recipients of Contributions of \$500 or More From a Single Donor (Political Party Units, Political Committees and Political Funds) Combined Totals of 2009 and 2010

(Donors listed by Political Party Unit, Individual, Lobbyist, Political Committee, Political Fund, Candidate)

| | | | | |
|--|---------------------------------------|---|---|-----------------|
| Democratic Farm Labor Party | Kyriagis, Ben E | \$500 | Hausman (Alice) Volunteer Committee | \$500 |
| 1st Congressional District DFL | Minneapolis Regional Labor Federation | \$700 | John Lesch for State Representative | \$500 |
| Blue Earth County DFL | \$840 | \$3,785 | Leon Lillie for House | \$500 |
| Fillmore County DFL | \$550 | 3rd Senate District DFL | Neighbors for (Erin) Murphy | \$500 |
| Mower County DFL | \$570 | Micheletti, Thomas A | | \$23,980 |
| Olmsted County DFL | \$1,620 | Seck, Gerald L | 5th Congressional District DFL | |
| Steele County DFL | \$533 | Education Minn PAC | 44th Senate District DFL | \$500 |
| Wabasha County DFL | \$510 | GREAT (Great River Energy Action Team-State) | 58th Senate District DFL | \$1,500 |
| Winona County DFL | \$990 | IBEW Local #31 Volunteer COPE Fund | 60th Senate District DFL | \$1,500 |
| DRIVE- Democrat Republican Ind Voter Educ | \$2,500 | Leonard Street and Deinard PAC | 63rd Senate District DFL | \$1,800 |
| IBEW - COPE | \$2,000 | Lockridge Grindal Nauen PLLP State Pol Fnd | Dayton, Mark B | \$500 |
| Minn State MNPL | \$5,000 | MAPE-PAC | IBEW Local 292 Political Education Fund | \$500 |
| Teamsters Local 120 DRIVE | \$500 | Minn Dental Political Action Committee | (Ronald) Latz Volunteer Committee | \$600 |
| Working Families Fund | \$500 | Minn Pipe Trades Assn PAC Fund | Citizens for (Steve) Simon | \$600 |
| | \$16,113 | Minn Power PAC | Linda Higgins Volunteer Committee | \$500 |
| 2nd Congressional District DFL | | MN State Bldg & Construction Trades Cncl Pol Fund | Neighbors for Jim Davnie | \$500 |
| Davis, Bill | \$660 | North Central States Carpenters PAC | R T Rybak For Governor | \$700 |
| Miles, Jane | \$500 | Public Emp Pension Serv Assn (PEPSA) Pol Fund | Ryan Winkler Volunteer Committee | \$600 |
| | \$1,160 | TRIAL-PAC | | \$9,800 |
| 2nd Senate District DFL | | | 5th Senate District DFL | |
| Rod Skoe Campaign Committee | \$10,750 | | Micheletti, Thomas A | \$700 |
| | \$10,750 | 4th Congressional District DFL | CAR, Committee of Automotive Retailers | \$900 |
| 3B House District DFL | | 39th Senate District DFL | Education Minn PAC | \$700 |
| 3rd Senate District DFL | \$6,245 | 50th Senate District DFL | GREAT (Great River Energy Action Team-State) | \$500 |
| Lamppa, Gary | \$650 | 53rd Senate District DFL | Leonard Street and Deinard PAC | \$750 |
| CAR, Committee of Automotive Retailers | \$850 | 64th Senate District DFL | Minn Power PAC | \$550 |
| Education Minn PAC | \$550 | 65th Senate District DFL | Minn TruckPAC | \$500 |
| GREAT (Great River Energy Action Team-State) | \$500 | 66th Senate District DFL | MN State Bldg & Construction Trades Cncl Pol Fund | \$500 |
| Hospitality Political Action Committee | \$500 | 67th Senate District DFL | TRIAL-PAC | \$500 |
| IBEW Local #31 Volunteer COPE Fund | \$800 | St Paul DFL | United Steelworkers District 11 Non-Federal Acct | \$500 |
| Lockridge Grindal Nauen PLLP State Pol Fnd | \$750 | Alfuth, April A | USW LU 1938 PAC | \$600 |
| MAPE-PAC | \$800 | Allen, Arthur | | \$6,700 |
| Minn Dental Political Action Committee | \$570 | Breyemeier, Nancy D | | |
| TRIAL-PAC | \$600 | Eggers, Bill | 6th Congressional District DFL | |
| Gauthier (Kerry) Volunteer Committee | \$500 | Seppala, Lee Ann | Amalgamated Transit Union Local 1005 | \$1,000 |
| Rukavina for Governor Campaign Committee | \$750 | Seppala, Richard | CWA Minnesota State Council | \$500 |
| | \$14,065 | Strub, Martin F | IBEW Local 292 Political Education Fund | \$500 |
| 3rd Congressional District DFL | | Vajda, Deborah | International Union of Operating Engineers | \$500 |
| 41st Senate District DFL | \$620 | Vento, Susan | IUPAT Political Action Together Pol Committee | \$500 |
| Anderson, Joyce | \$565 | MAPE-PAC | Laborers District Council of Minn & ND Pol Fund | \$500 |
| Barry-Ferguson, Shauna | \$500 | Sheet Metal Workers PAC 10 | | |
| DeSantis, John R | \$900 | St Paul Pipefitters Local 455 PAC | | |
| | | St Paul Regional Labor Federation AFL-CIO | | |

Recipients of Contributions of \$500 or More From a Single Donor (Political Party Units, Political Committees and Political Funds) Combined Totals of 2009 and 2010

(Donors listed by Political Party Unit, Individual, Lobbyist, Political Committee, Political Fund, Candidate)

| | | | | | |
|---|-----------------|---|----------------|--|-----------------|
| Minn State Council of UNITE HERE Unions | \$500 | GREAT (Great River Energy Action Team-State) | \$500 | Saxhaug (Tom) for State Senate Committee | \$1,000 |
| Minneapolis Bldg & Construct Trades Council | \$500 | MOHPA PAC | \$1,000 | | \$1,500 |
| Minneapolis Regional Labor Federation | \$6,000 | Northeast ALC PAC | \$525 | 18th Senate District DFL | |
| North Central States Carpenters PAC | \$500 | | \$2,784 | Rod Skoe Campaign Committee | \$4,000 |
| PAL 9 Natl Assoc of Letter Carriers | \$500 | 8th Congressional District DFL | | | \$4,000 |
| SEIU Healthcare Minn | \$500 | 5th Senate District DFL | \$1,150 | 19th Senate District DFL | |
| Sheet Metal Workers PAC 10 | \$500 | 7th Senate District DFL | \$1,150 | Garage Sale Fundraiser- SD19 | \$558 |
| | \$12,500 | Carlton County DFL | \$700 | Plant Sale Fund Raiser | \$1,241 |
| 6th Senate District DFL | | Pine County DFL | \$1,110 | Trap Shoot Fundraiser | \$1,112 |
| Haselow, Justine | \$500 | Brotherhood of Locomotive Engineers & Trainmen | \$650 | | \$2,910 |
| Best & Flanagan Political Fund | \$500 | International Union of Operating Engineers | \$780 | 20th Senate District DFL | |
| Bois Forte Political Education Fund | \$1,000 | Laborers District Council of Minn & ND Pol Fund | \$1,480 | Swift County DFL | \$600 |
| CAR, Committee of Automotive Retailers | \$2,600 | Mah Mah Wi No Min Fund I | \$510 | Shakopee Mdewakanton Sioux | \$500 |
| Carpenters Local #606 PAC | \$3,000 | UTU PAC-MN | \$1,200 | | \$1,100 |
| Carpenters Local Union 361 Pol Fund | \$1,250 | | \$8,730 | 21st Senate District DFL | |
| CUVOL | \$500 | 8th Senate District DFL | | Minn DFL State Central Committee | \$2,630 |
| Dorsey Political Fund | \$500 | Pine County DFL | \$3,664 | Quam, Lois E | \$900 |
| Faegre & Benson Ltd Liability Partnership | \$500 | | \$3,664 | Lower Sioux Political Education Fund | \$8,140 |
| Laborers District Council of Minn & ND Pol Fund | \$500 | 9th Senate District DFL | | Al Kruse Campaign Committee | \$2,180 |
| Leonard Street and Deinard PAC | \$750 | Education Minn PAC | \$750 | | \$13,850 |
| Messerli & Kramer Political Action Comm | \$500 | | \$750 | 22nd Senate District DFL | |
| Millwrights Local 1348 PAC | \$1,000 | 10th Senate District DFL | | Vickerman (Jim) Volunteers | \$1,500 |
| Minn Power PAC | \$1,100 | Saxhaug (Tom) for State Senate Committee | \$1,000 | | \$1,500 |
| Minn Realtors Political Action Comm | \$5,000 | | \$1,000 | 23rd Senate District DFL | |
| Minn Seasonal Recreational Property Owners PAC | \$500 | 15th Senate District DFL | | Burton, Verona D | \$1,350 |
| Minneapolis Bldg & Construct Trades Council | \$500 | Carlson, Barbara | \$500 | Denn, Cyril J | \$700 |
| North Central States Carpenters PAC | \$500 | Henry, Patrick | \$1,450 | Doyscher, Dean | \$650 |
| Pine Bend PAC | \$500 | Malcolm, Todd | \$1,085 | Entenza, Matthew K | \$700 |
| Plumbers & Pipefitters Local #589 Pol Action Comm | \$500 | Wells, Scott | \$675 | Kutcher, Gregory | \$730 |
| TRIAL-PAC | \$500 | Welter, Patricia | \$600 | Randall, Maura | \$1,500 |
| UTU PAC-MN | \$500 | Education Minn PAC | \$500 | AFSCME Minn PEOPLE Committee Council 5 PAC | \$1,200 |
| Bakk (Thomas)-Minnesota's Next Governor | \$16,500 | Larry Haws Campaign | \$1,000 | IBEW - COPE | \$2,000 |
| | \$39,200 | | \$5,810 | Inter Faculty Organization Lobby Fund | \$1,575 |
| 7th Congressional District DFL | | 16th Senate District DFL | | International Union of Operating Engineers | \$600 |
| Windingstad Political Action | \$4,274 | Mah Mah Wi No Min Fund I | \$6,000 | PAL 9 Natl Assoc of Letter Carriers | \$600 |
| | \$4,274 | Pipe Fitters Local 539 | \$500 | UTU PAC-MN | \$600 |
| 7th Senate District DFL | | Shakopee Mdewakanton Sioux | \$500 | Brynaert (Kathy) for State Representative | \$675 |
| Boe, Julene | \$759 | Saxhaug (Tom) for State Senate Committee | \$1,000 | Sheran (Kathleen) for State Senate | \$2,250 |
| | | | \$8,000 | | \$15,130 |
| | | 17th Senate District DFL | | 27th Senate District DFL | |
| | | St Paul Pipefitters Local 455 PAC | \$500 | Brown, Joseph | \$500 |
| | | | | Education Minn PAC | \$500 |

Recipients of Contributions of \$500 or More From a Single Donor (Political Party Units, Political Committees and Political Funds) Combined Totals of 2009 and 2010

(Donors listed by Political Party Unit, Individual, Lobbyist, Political Committee, Political Fund, Candidate)

| | | | | | |
|---|-----------------|---|---------|--|-----------------|
| | \$1,000 | Clark, James T | \$550 | TRIAL-PAC | \$1,500 |
| 29th Senate District DFL | | Coyle, Peter J | \$800 | Xcel Energy Employees PAC | \$500 |
| Leonard Street and Deinard PAC | \$500 | Davidman, Jeffrey N | \$500 | | \$48,550 |
| Minn Dental Political Action Committee | \$1,000 | Domke, John | \$500 | 41st Senate District DFL | |
| | \$1,500 | Kozak, Andrew | \$500 | Carlton, Donna G | \$792 |
| 30th Senate District DFL | | Moe, Roger D | \$700 | Davis, Laura J | \$505 |
| Plumbers & Pipefitters Local #589 Pol Action Comm | \$500 | O'Gara, Ryan | \$500 | Hovland, James B | \$540 |
| Saxhaug (Tom) for State Senate Committee | \$1,000 | Rixmann, Bradley K | \$500 | Krusell, Sally V | \$1,230 |
| | \$1,500 | Rowen, Robyn | \$500 | Krusell, Virginia M | \$500 |
| | | Seck, Gerald L | \$850 | Kumagai, Steven C | \$750 |
| 32nd Senate District DFL | | Wilson, Kingsley W | \$500 | McAuley, Eileen | \$985 |
| 3rd Congressional District DFL | \$735 | Beer PAC-Minn Beer Wholesalers Asso | \$1,250 | Spence, Darran M | \$538 |
| DeSantis, John R | \$693 | Best & Flanagan Political Fund | \$750 | Swiler, Kim | \$513 |
| IBEW Local 292 Political Education Fund | \$1,000 | CAR, Committee of Automotive Retailers | \$6,000 | Inter Faculty Organization Lobby Fund | \$500 |
| John Olson for Senate | \$1,535 | CUVOL | \$750 | (Laura) Davis for Edina Campaign Committee | \$625 |
| Lee Carlson for Representative | \$7,081 | Dorsey Political Fund | \$1,000 | | \$7,478 |
| | \$11,044 | Faegre & Benson Ltd Liability Partnership | \$1,800 | 42nd Senate District DFL | |
| 33rd Senate District DFL | | FEAPAC - MINN | \$750 | 3rd Congressional District DFL | \$581 |
| 3rd Congressional District DFL | \$1,304 | IFAPAC Minn | \$500 | 43rd Senate District DFL | \$675 |
| Carlson (Tim) For Senate | \$4,311 | Independent Community Bankers of Minn PAC | \$500 | Belisle, Marylu | \$648 |
| Citizens for Nicholas Thomley | \$2,031 | Leonard Street and Deinard PAC | \$2,000 | Burns, Sally M | \$785 |
| | \$7,646 | Lindquist & Vennum Political Fund | \$500 | Gershone, Ann | \$600 |
| 35th Senate District DFL | | Lockridge Grindal Nauen PLLP State Pol Fnd | \$600 | Liao, Louise W | \$500 |
| Beneke, Brad K | \$1,325 | Messerli & Kramer Political Action Comm | \$500 | Mallo, John E | \$1,035 |
| Losey, Michelle | \$825 | Minn Bank State PAC | \$500 | Shah, Shanti R | \$525 |
| Oman, Rod | \$500 | Minn Cable Comm Assoc - PAC | \$700 | Friends of Jerry Pitzrick | \$2,216 |
| Zetzman, Nan | \$685 | Minn Chiropractic Political Action Comm | \$500 | Ray L Daniels Campaign Fund | \$3,000 |
| | \$3,335 | Minn Dental Political Action Committee | \$500 | | \$10,566 |
| 38th Senate District DFL | | Minn Professional Fire Fighters PAC | \$850 | 43rd Senate District DFL | |
| 39th Senate District DFL | \$4,000 | Minn Realtors Political Action Comm | \$3,000 | 3rd Congressional District DFL | \$736 |
| Johnson, James L | \$500 | Minn Retail Political Advocacy Fund | \$500 | Minn Hospital PAC | \$500 |
| Meyer, Gary W | \$633 | Minn Service Station Assoc | \$500 | MOHPA PAC | \$500 |
| ACEC/MN Political Action Committee | \$500 | Minn TruckPAC | \$750 | | \$1,736 |
| Friends for Jim Carlson | \$5,500 | Minneapolis Firefighters Relief Assn Pol Fund | \$2,500 | 44th Senate District DFL | |
| Masin (Sandra) Campaign Committee | \$2,500 | MOHPA PAC | \$500 | Urling-Lofstrom, Edward | \$500 |
| Obermueller (Michael) for Minnesotans | \$800 | Multi Housing Political Action Comm | \$750 | | \$500 |
| | \$14,433 | North Central States Carpenters PAC | \$800 | 45th Senate District DFL | |
| 39th Senate District DFL | | Pine Bend PAC | \$500 | ACEC/MN Political Action Committee | \$500 |
| O'Gara, Deborah M | \$2,050 | Prairie Island Indian Community PAC | \$500 | Minn Realtors Political Action Comm | \$1,000 |
| O'Gara, Richard L | \$2,550 | Public Emp Pension Serv Assn (PEPSA) Pol Fund | \$800 | Shakopee Mdewakanton Sioux | \$1,000 |
| Rixmann, Melanie Lamar | \$1,500 | Shakopee Mdewakanton Sioux | \$1,000 | | \$2,500 |
| Amundson, Kristen A | \$1,000 | | | 46th Senate District DFL | |
| Bass, Robert (Bob) | \$500 | | | Amalgamated Transit Union Local 1005 | \$1,250 |
| Carlson, Joel | \$500 | | | | |

Recipients of Contributions of \$500 or More From a Single Donor (Political Party Units, Political Committees and Political Funds) Combined Totals of 2009 and 2010

(Donors listed by Political Party Unit, Individual, Lobbyist, Political Committee, Political Fund, Candidate)

| | | | | | |
|---|-----------------|---|-----------------|---|-----------------|
| CAR, Committee of Automotive Retailers | \$800 | | \$13,745 | Townsend, Dewayne | \$1,000 |
| Dorsey Political Fund | \$500 | 53rd Senate District DFL | | Mah Mah Wi No Min Fund I | \$2,000 |
| Food PAC of Minn | \$500 | Tenth Ward & Rural Ramsey DFL Donut Booth | \$19,400 | Neighbors for Jim Davnie | \$1,000 |
| Minn Realtors Political Action Comm | \$3,200 | | \$19,400 | Patricia Torres Ray for State Senate | \$1,000 |
| Minneapolis Regional Labor Federation | \$1,100 | 54th Senate District DFL | | | \$5,000 |
| Minnesotans for Racino PAC | \$500 | Tenth Ward & Rural Ramsey DFL Donut Booth | \$25,000 | 63rd Senate District DFL | |
| MOHPA PAC | \$500 | | \$25,000 | Minneapolis Bldg & Construct Trades Council | \$500 |
| Multi Housing Political Action Comm | \$600 | 55th Senate District DFL | | Minneapolis Firefighters Relief Assn Pol Fund | \$1,500 |
| North Star SFAA-PAC | \$500 | Tenth Ward & Rural Ramsey DFL Donut Booth | \$13,900 | | \$2,000 |
| Pipe Fitters Local 539 | \$750 | | \$13,900 | 64th Senate District DFL | |
| | \$10,200 | | | Westgard, Rolf E | \$1,450 |
| 47th Senate District DFL | | 56th Senate District DFL | | | \$1,450 |
| 51st Senate District DFL | \$1,342 | Minn DFL State Central Committee | \$1,800 | 65th Senate District DFL | |
| Anoka County DFL | \$905 | Frazer, Eugene C | \$500 | 39th Senate District DFL | \$500 |
| Raabe, Mark E | \$555 | Haselow, Justine | \$500 | AFSCME Minn PEOPLE Committee Council 5 PAC | \$500 |
| ACEC/MN Political Action Committee | \$500 | Madigan, Michael D | \$500 | Education Minn PAC | \$700 |
| Minneapolis Regional Labor Federation | \$550 | ACEC/MN Political Action Committee | \$750 | Friends of DFL Women | \$500 |
| | \$3,852 | Leonard Street and Deinard PAC | \$550 | Inter Faculty Organization Lobby Fund | \$1,500 |
| 48th Senate District DFL | | MOHPA PAC | \$1,000 | Local 28 Political Fund | \$800 |
| 6th Congressional District DFL | \$500 | | \$5,600 | North Central States Carpenters PAC | \$1,000 |
| 51st Senate District DFL | \$1,641 | 57th Senate District DFL | | Teamsters Local 120 DRIVE | \$500 |
| Anoka County DFL | \$1,170 | Friends of DFL Women | \$1,000 | Neighbors for (Carlos) Mariani Committee | \$1,060 |
| | \$3,311 | IBEW 110 PAC | \$750 | Rena (Moran) for Rep | \$979 |
| 49th Senate District DFL | | St Paul Pipefitters Local 455 PAC | \$1,700 | Sandra Pappas for Senate | \$1,868 |
| 51st Senate District DFL | \$1,492 | Teamsters Local 120 DRIVE | \$500 | | \$9,907 |
| Anoka County DFL | \$1,250 | Dave Page for State Representative | \$1,000 | 66A House District DFL | |
| Kellin, Eric | \$655 | Tom Rukavina Campaign Committee | \$500 | 67th Senate District DFL | \$757 |
| | \$3,397 | | \$5,450 | | \$757 |
| 50th Senate District DFL | | 58th Senate District DFL | | 66B House District DFL | |
| Tenth Ward & Rural Ramsey DFL Donut Booth | \$13,900 | Education Minn PAC | \$650 | Tenth Ward & Rural Ramsey DFL Donut Booth | \$22,200 |
| | \$13,900 | | \$650 | | \$22,200 |
| 51st Senate District DFL | | 59th Senate District DFL | | | |
| 47th Senate District DFL | \$500 | Hofstede, Diane | \$550 | 66th Senate District DFL | |
| 48th Senate District DFL | \$500 | Margl, Robert | \$800 | 66B House District DFL | \$13,900 |
| 49th Senate District DFL | \$500 | | \$1,350 | | \$13,900 |
| Anoka County DFL | \$1,220 | 60th Senate District DFL | | Aitkin County DFL Committee | |
| Amalgamated Transit Union Local 1005 | \$1,000 | Amalgamated Transit Union Local 1005 | \$500 | 3rd Senate District DFL | \$500 |
| IBEW Local 292 Political Education Fund | \$1,675 | UTU PAC-MN | \$700 | Targ, Florence A | \$655 |
| Minneapolis Firefighters Relief Assn Pol Fund | \$1,500 | | \$1,200 | Aitkin County DFL Club | \$500 |
| Minneapolis Regional Labor Federation | \$1,250 | 61st Senate District DFL | | | \$1,655 |
| Tenth Ward & Rural Ramsey DFL Donut Booth | \$5,600 | 62nd Senate District DFL | \$692 | Anoka County DFL | |
| | | | \$692 | 47th Senate District DFL | \$710 |
| | | 62nd Senate District DFL | | | |

Recipients of Contributions of \$500 or More From a Single Donor (Political Party Units, Political Committees and Political Funds) Combined Totals of 2009 and 2010

(Donors listed by Political Party Unit, Individual, Lobbyist, Political Committee, Political Fund, Candidate)

| | | | | | |
|--|----------------|------------------------|-----------|-------------------------|----------|
| 48th Senate District DFL | \$515 | Cracchiolo, James M | \$1,800 | Minars, Len | \$1,200 |
| 49th Senate District DFL | \$632 | Dale, Candy | \$500 | Moret, Pamela J | \$1,000 |
| 51st Senate District DFL | \$750 | Davis, Barbara J | \$500 | Morgan, Sheila C | \$500 |
| Pipe Fitters Local 539 | \$500 | Davis, Fran J | \$1,362 | Morris, JoMarie | \$500 |
| | \$3,107 | Dawson, Robert | \$500 | Mottaz, Thomas | \$750 |
| Beltrami County DFL | | Dayton, Judy | \$25,000 | Mullery, Joseph | \$600 |
| Boilermakers 647 Political Action Fund | \$500 | Dittrich, Denise | \$600 | Murphy, Erin | \$580 |
| Grand Portage PAC | \$500 | Dolan, James | \$6,000 | Nelson, Darby | \$1,250 |
| Shakopee Mdewakanton Sioux | \$500 | Downes, Paul | \$535 | Opperman, Vance | \$5,000 |
| | \$1,500 | Edwards, Robert | \$500 | Otten, W Paul | \$500 |
| Carlton County DFL | | Falk, Andrew | \$500 | Paulus, Kenneth | \$2,000 |
| Laborers District Council of Minn & ND Pol Fund | \$650 | Faust, Clinton | \$600 | Peterson, Paul D | \$500 |
| | \$650 | Fena, James | \$1,000 | Pierotti, Jeremy | \$500 |
| | | Flaherty, Yvonne | \$1,000 | Pinkerton, Milo | \$500 |
| Cass County DFL | | Foote, Barbara | \$500 | Pohlad, Donna M | \$2,500 |
| Crow Wing County DFL | \$1,601 | Gardner, Thomas A | \$500 | Pohlad, James O | \$2,500 |
| | \$1,601 | Goldner, Michael David | \$500 | Ritterson, Jay | \$500 |
| Chisago County DFL | | Griffin, Geoffrey | \$1,000 | Roohan, Patrick | \$565 |
| Johnson, Dennis | \$3,275 | Hale, Roger L | \$4,000 | Ruggles, Steven | \$2,000 |
| Quaintance, Donald F | \$805 | Harper, William D | \$550 | Ruohonen, Richard | \$1,500 |
| Stark, V M | \$650 | Haselow, Justine | \$20,500 | Ryan, James | \$500 |
| Wilkens, Paul D | \$820 | Haselow, Robert E | \$27,000 | Schroetter, Randy | \$1,000 |
| | \$5,550 | Hazard, Elaine | \$500 | Schweiger, Paul F | \$535 |
| Crow Wing County DFL | | Hertogs, Scott J | \$550 | Senkler, Robert | \$2,500 |
| Brekke, Burma | \$1,000 | Hofstede, Diane | \$550 | Sieben Jr, Harry | \$580 |
| | \$1,000 | Hortman, Melissa A | \$600 | Simon, Steven | \$2,920 |
| DFL House Caucus | | Hosch, Larry | \$1,000 | Slane, Charles | \$500 |
| 3B House District DFL | \$5,600 | Johnson, Sheldon | \$600 | Slattengren, Linda | \$650 |
| 39th Senate District DFL | \$1,500 | Kaemmer, Arthur | \$500 | Spencer, Harriet Stuart | \$500 |
| Minn DFL State Central Committee | \$5,250 | Kenny, Sheila | \$500 | Stark, Patricia | \$2,000 |
| Allison, Scott | \$1,000 | Kiedrowski, Peter | \$750 | Streed, Mark | \$625 |
| Anderson, Rick | \$634 | Knabel, Thomas L | \$1,000 | Streed, Mary Dorsey | \$500 |
| Anzelc, Thomas | \$600 | Lamppa, Arthur Gary | \$500 | Stryker, Jon | \$10,000 |
| Appledorn, Roger | \$800 | Larsen, John | \$700 | Sullivan, John | \$750 |
| Bednarowski, Mary F | \$500 | Liebling, Tina | \$1,250 | Sutton, George | \$500 |
| Benson, Scott | \$500 | Longfellow, Thomas | \$500 | Terry, Steven | \$1,500 |
| Berman, Walter | \$500 | Lysen, Janis L | \$615 | Thompson, Stuart | \$700 |
| Bialke, James | \$800 | Mackay, Harvey | \$500 | Tinklenberg, Elwyn | \$500 |
| Brooker, Charlotte | \$615 | Madison, Cliff | \$750 | Tuttle, Emily Anne | \$1,000 |
| Bryant, Michael A | \$500 | Maglich, Michael | \$500 | Van Ameringen, Henry | \$2,000 |
| Bunn, Julie A | \$600 | McAwley, Eileen | \$1,000 | Van Dyck, Sharon | \$500 |
| Conley, Nancy K | \$2,966 | Melton, William | \$1,000 | Vaughan, Mary W | \$500 |
| Cowles Jr, John Jay | \$5,000 | Mendoza, Mia E | \$13,500 | Wallake, Randy | \$1,000 |
| Cowles, John | \$2,985 | Mendoza, Salvador | \$13,500 | Whalen, Cory | \$500 |
| Cowles, Sage Fuller | \$7,985 | Messinger, Alida R | \$100,000 | Wildfang, Chris | \$750 |

Recipients of Contributions of \$500 or More From a Single Donor (Political Party Units, Political Committees and Political Funds) Combined Totals of 2009 and 2010

(Donors listed by Political Party Unit, Individual, Lobbyist, Political Committee, Political Fund, Candidate)

| | | | | | |
|------------------------|---------|--|----------|--|-----------|
| Wilf, Zygmunt | \$7,500 | Liljenquist, Todd | \$500 | CWA Minnesota State Council | \$500 |
| Winton, Sarah | \$1,150 | McGrann, William R | \$1,050 | Dorsey Political Fund | \$3,800 |
| Wojtalewicz, Brian | \$1,000 | Micheletti, Thomas A | \$2,000 | DRIVE- Democrat Republican Ind Voter Educ | \$10,000 |
| Wojtalewicz, Janine | \$500 | Moe, Roger D | \$950 | Duluth Active & Retired Teachers Group | \$500 |
| Wolf, John | \$750 | Munyon, Sherry | \$950 | Education Minn PAC | \$150,900 |
| Wurtele, Angus | \$1,000 | Otis, Todd H | \$1,050 | Elementary Principals Action Committee | \$3,000 |
| Almeida, Cristine | \$1,350 | Rahn, Melissa | \$1,764 | Emilys List - Minn | \$5,000 |
| Amundson, Kristen A | \$1,250 | Redmond, Lawrence M | \$8,484 | Ewald Political Fund | \$500 |
| Anderson, Lee A | \$500 | Rice, Brian F | \$1,399 | Faegre & Benson Ltd Liability Partnership | \$45,500 |
| Asunma, Randy H | \$550 | Rowen, Robyn | \$1,250 | FEAPAC - MINN | \$5,000 |
| Bagnoli, Joseph T | \$1,100 | Seck, Gerald L | \$7,375 | Fond du Lac Committee of Political Ed | \$10,000 |
| Beckmann, Kristin | \$500 | Skubic, Mark | \$1,250 | Food PAC of Minn | \$2,750 |
| Breitinger, Jennifer W | \$650 | Strusinski, William G | \$1,700 | Friends of Minn Nurse Anesthetists | \$1,500 |
| Brunner, Julie | \$500 | Sweeney, Brian | \$500 | Goff Public PAC | \$3,000 |
| Carlson, Joel | \$1,600 | Tennessen, Robert J | \$1,150 | Grand Portage PAC | \$7,000 |
| Carlson, Keith E | \$750 | Tilley, Barry | \$1,100 | Gray Plant Mooty Mooty & Bennett Independent PAC | \$1,000 |
| Cerkvenik, Gary E | \$3,000 | Vanasek, Robert (Bob) E | \$1,050 | GREAT (Great River Energy Action Team-State) | \$1,250 |
| Cerkvenik, Paul D | \$650 | Walseth, Samuel P | \$800 | Hospitality Political Action Committee | \$500 |
| Christoffer, Leia | \$550 | Wilson, Kingsley W | \$1,000 | IBEW 110 PAC | \$2,750 |
| Conley, William W | \$916 | Wolf, Allison | \$500 | IBEW Local #31 Volunteer COPE Fund | \$500 |
| Cook, Judy E | \$1,000 | ACEC/MN Political Action Committee | \$500 | IBEW Local 292 Political Education Fund | \$34,000 |
| Coyle, Peter J | \$1,100 | AFSCME | \$52,020 | IBEW Minn State Council PAC | \$18,500 |
| Davidman, Jeffrey N | \$500 | AFSCME Minn PEOPLE Committee Council 5 PAC | \$30,000 | IFAPAC Minn | \$700 |
| Dicklich, Ronald R | \$3,000 | Aging Services of Minn | \$6,250 | Independent Community Bankers of Minn PAC | \$2,300 |
| Duininck, Adam E | \$670 | Aitkin County DFL Club | \$500 | Insurance Federation Political Action Comm | \$500 |
| Erickson, James C | \$1,000 | Amalgamated Transit Union Local 1005 | \$1,250 | Inter Faculty Organization Lobby Fund | \$15,100 |
| Flaherty, Timothy P | \$4,450 | BAM-PAC | \$3,250 | International Union of Operating Engineers | \$14,850 |
| Ginsberg, Richard W | \$5,740 | Beer PAC-Minn Beer Wholesalers Asso | \$11,000 | Iron Workers Local 512 | \$10,000 |
| Girard, James L | \$550 | Best & Flanagan Political Fund | \$3,500 | Joint Council 32 DRIVE | \$4,000 |
| Goodno, Kevin | \$3,500 | Boilermakers 647 Political Action Fund | \$25,000 | Laborers District Council of Minn & ND Pol Fund | \$117,250 |
| Haas, Nancy A | \$500 | Bois Forte Political Education Fund | \$10,500 | Larkin Hoffman Political Fund | \$2,000 |
| Harding, Copper | \$2,250 | Brotherhood of Locomotive Engineers & Trainmen | \$1,000 | Lawyers Public Affairs Commission | \$600 |
| Harris, Shepard M | \$1,600 | Building Trades C1 PAC Fund | \$750 | Leaders Aligned for Health Care | \$500 |
| Hentges, Robert C | \$650 | CAR, Committee of Automotive Retailers | \$17,950 | Leech Lake PAC | \$7,000 |
| Johnson, David H | \$1,000 | CARE / PAC | \$10,100 | Leonard Street and Deinard PAC | \$8,000 |
| Kavanagh, John | \$750 | CHG PAC | \$500 | Local 59 Political Fund | \$25,000 |
| Keliher, Thomas | \$1,000 | COLL PAC | \$500 | Lockridge Grindal Nauen PLLP State Pol Fnd | \$34,956 |
| Keller, Cisa | \$500 | Committee of Nine PAC | \$1,000 | Lower Sioux Political Education Fund | \$2,500 |
| Kingrey, John P | \$500 | Committee of Thirteen Legislative Fund | \$7,500 | MAFMIC Political Action Committee | \$750 |
| Kingsley, Karen | \$700 | Conservation Minnesota Voter Fund | \$7,350 | | |
| Knuth, Daniel J | \$800 | Co-op PAC (fka MAC-PAC) | \$750 | | |
| Kozak, Andrew | \$1,150 | Council 65 Political Action Committee | \$1,250 | | |
| Kramer, Ross E | \$1,000 | CUVOL | \$2,950 | | |
| Kvenvold, Gayle | \$500 | CWA COPE PCC | \$10,000 | | |
| Lamb, Kathleen M | \$600 | | | | |

Recipients of Contributions of \$500 or More From a Single Donor (Political Party Units, Political Committees and Political Funds) Combined Totals of 2009 and 2010

(Donors listed by Political Party Unit, Individual, Lobbyist, Political Committee, Political Fund, Candidate)

| | | | | | |
|---|-----------|---|-----------|--|----------|
| Mah Mah Wi No Min Fund I | \$126,000 | MN HomeCare PAC | \$1,500 | U A Plumbers Local #34 Political Fund | \$2,250 |
| Management Concerned for Public Education | \$750 | MN State Bldg & Construction Trades Cncl Pol Fund | \$10,750 | United Food & Commerical Workers Council 6 | \$25,000 |
| MAPE-PAC | \$52,750 | MOHPA PAC | \$5,250 | United Steelworkers District 11 Non-Federal Acct | \$1,000 |
| MCEA Political Action Committee | \$800 | Motorcycle PAC of Minn | \$2,000 | UTU PAC-MN | \$4,250 |
| MEDPAC Minn Medical Political Action Comm | \$3,500 | MSA-PAC | \$1,000 | VET-PAC of Minn | \$1,500 |
| Messerli & Kramer Political Action Comm | \$8,850 | MTA PAC | \$1,000 | Winthrop & Weinstine PA Political Fund | \$1,800 |
| MIDLAC | \$750 | Multi Housing Political Action Comm | \$17,350 | Xcel Energy Employees PAC | \$4,500 |
| MIFSC PAC | \$4,000 | North Central States Carpenters PAC | \$44,400 | Andrew Falk for State Representative | \$3,900 |
| Mining Industry Leadership Fund | \$1,000 | Northeast ALC PAC | \$500 | Andy Welti for State Representative | \$750 |
| Minn AFL-CIO | \$32,000 | Ottertail Power PAC | \$500 | Atkins (Joe) for State Representative | \$11,350 |
| Minn Bank State PAC | \$2,000 | OutFront Minnesota Action | \$11,400 | Benson (John) Volunteer Committee | \$600 |
| Minn Cable Comm Assoc - PAC | \$3,850 | PCI Minnesota Political Action Committee | \$500 | Bev Scalze Volunteer Committee | \$600 |
| Minn CAP-PAC | \$750 | People in Construction Political Action Comm | \$550 | Brynaert (Kathy) for State Representative | \$2,600 |
| Minn Chiropractic Political Action Comm | \$3,000 | PharmPAC | \$750 | Citizens for (Anthony) Sertich | \$14,600 |
| Minn CPAs Public Affairs Committee | \$14,000 | Pine Bend PAC | \$8,500 | Citizens for (Steve) Simon | \$6,000 |
| Minn Dental Political Action Committee | \$5,000 | Pipe Fitters Local 539 | \$1,500 | Citizens for Marsha Swails | \$600 |
| Minn Eye PAC | \$1,750 | Plumbers & Pipefitters Local #589 Pol Action Comm | \$1,000 | Committee to Elect Al Doty | \$600 |
| Minn Farmers Union PAC | \$950 | Plumbers & Steamfitters Local 11 PAC Fund | \$1,000 | Committee to Elect John Ward | \$850 |
| Minn Hospital PAC | \$15,450 | Plumbers Local Union #15 COPE Account | \$1,500 | Debra Hilstrom Volunteer Committee | \$600 |
| Minn Manufactured Home PAC | \$3,500 | Police Officers Fed of Mpls Contingency Fund | \$2,000 | Friends of Gary Kubly | \$500 |
| Minn New Democrat Political Action Comm | \$515 | Prairie Island Indian Community PAC | \$85,000 | Fritz (Patti) Volunteer Committee | \$600 |
| Minn Nurses Assn Pol Comm (MNA-PC) | \$23,884 | Project 515 PAC | \$8,925 | Gauthier (Kerry) Volunteer Committee | \$1,500 |
| Minn Physical Therapy PAC | \$500 | Public Emp Pension Serv Assn (PEPSA) Pol Fund | \$3,500 | Hausman (Alice) Volunteer Committee | \$16,000 |
| Minn Pipe Trades Assn PAC Fund | \$1,000 | Retired Peoples Political Action Fund | \$4,000 | Hayden (Jeffrey) for 61B | \$1,600 |
| Minn Power PAC | \$2,400 | Rice Michels & Walther LLP Political Fund | \$2,000 | Hilty (Bill) Volunteer Committee | \$2,100 |
| Minn Professional Fire Fighters PAC | \$2,100 | RKM&C Fund | \$13,000 | Hornstein (Frank) Volunteer Committee | \$8,500 |
| Minn Realtors Political Action Comm | \$26,000 | Road PAC of Minn | \$800 | Jean Wagenius Volunteer Committee | \$2,200 |
| Minn Retail Political Advocacy Fund | \$500 | Rural Electric Political Action Comm | \$1,750 | John Lesch for State Representative | \$2,200 |
| Minn Seasonal Recreational Property Owners PAC | \$3,500 | School Lunch Bunch | \$500 | Johnson (Dean) Volunteer Committee | \$1,000 |
| Minn Soybean PAC | \$500 | SEIU Healthcare Minn | \$1,000 | Kalin (Jeremy) for House | \$2,200 |
| Minn State Council of UNITE HERE Unions | \$17,250 | SEIU Local 26 Political Fund | \$1,000 | Karen Clark Election Committee | \$600 |
| Minn State Patrol Troopers Assoc | \$2,700 | SEIU Minn State Council Political Fund | \$75,500 | Karla Bigham for State Representative Committee | \$1,600 |
| Minn TruckPAC | \$1,600 | Shakopee Mdewakanton Sioux | \$215,000 | Kath (Kory) for Representative | \$531 |
| Minneapolis Bldg & Construct Trades Council | \$1,750 | Sheet Metal Workers PAC 10 | \$5,600 | Katie Rodriguez Volunteer Committee | \$2,000 |
| Minneapolis Firefighters Relief Assn Pol Fund | \$26,555 | SOF-PAC | \$500 | Kelliher (Margaret Anderson) Volunteer Committee | \$600 |
| Minneapolis Municipal Retirement Assoc | \$16,000 | Sprinkler Fitters Local Union No 417 | \$1,750 | Kooch Itasca Woods People for (Tom) Anzenc | \$500 |
| Minneapolis Police Relief Assoc | \$2,000 | St Paul Pipefitters Local 455 PAC | \$3,000 | Laine (Carolyn) for State Representative | \$600 |
| Minneapolis Regional Labor Federation | \$9,500 | TCO Political Action Committee | \$8,000 | Leon Lillie for House | \$6,000 |
| Minneapolis Retired Police Assoc Political Fund | \$2,000 | Teamsters Local 120 DRIVE | \$8,000 | Liebling (Tina) for State House | \$2,500 |
| | | TRIAL-PAC | \$31,108 | Lieder (Bernard) Volunteer Committee | \$600 |
| | | | | Loeffler (Diane) for the Legislature | \$1,800 |

Recipients of Contributions of \$500 or More From a Single Donor (Political Party Units, Political Committees and Political Funds) Combined Totals of 2009 and 2010

(Donors listed by Political Party Unit, Individual, Lobbyist, Political Committee, Political Fund, Candidate)

| | | | | | |
|---|--------------------|----------------------------------|-----------|---------------------------|----------|
| Lyndon R Carlson Campaign Committee | \$2,429 | 41st Senate District DFL | \$750 | Perlman, Lawrence | \$500 |
| | | DFL House Caucus | \$3,000 | Perrault, Renee | \$500 |
| Mahoney (Tim) for House | \$8,000 | Minn DFL State Central Committee | \$130,250 | Pohlad, Donna M | \$3,000 |
| Maria Ruud Volunteer Committee | \$2,600 | Berrini, Brian | \$500 | Pohlad, James | \$2,500 |
| Marquart (Paul) Volunteer Committee | \$1,350 | Cohen, Burton | \$500 | Ruohonen, Sherry M | \$500 |
| Mary Murphy Volunteer Committee | \$4,000 | Cowles Jr, John Jay | \$5,000 | Senkler, Robert | \$3,000 |
| Masin (Sandra) Campaign Committee | \$600 | Cowles, Sage Fuller | \$5,000 | Stark, Patricia | \$750 |
| Melissa Hortman Campaign Committee | \$2,000 | Davies, Pat | \$750 | Stevens, Christopher | \$500 |
| Mike Nelson Volunteer Committee | \$2,000 | Davis, Barbara J | \$500 | Stryker, Jon | \$10,000 |
| Mindy Greiling Volunteer Committee | \$5,600 | Davis, Fran J | \$1,500 | Sweeney, Joseph | \$1,000 |
| Mullery (Joe) Volunteer Committee | \$800 | Dayton, Bruce B | \$1,000 | Terry, Steven | \$500 |
| Neighbors for (Carlos) Mariani Committee | \$2,550 | Dayton, Julia W | \$16,000 | Thatcher Sr, Paul Rexford | \$950 |
| Neighbors for (Erin) Murphy | \$14,600 | Deal, Pam | \$25,000 | Truscott, William | \$1,000 |
| Neighbors for Jim Davnie | \$9,600 | Dickerson, Jon | \$1,000 | Tuttle, Emily Anne | \$1,000 |
| Norton (Kimberly) for MN House Campaign Committee | \$600 | Doran, Kelly | \$5,000 | Uhrich, Marie | \$750 |
| | | Dunbar, Frank | \$500 | Van Ameringen, Henry | \$2,000 |
| Obermueller (Michael) for Minnesotans | \$600 | Farley, Peter | \$500 | Vaughan, Mary W | \$1,000 |
| Olin (David) Volunteer Committee | \$600 | Filter, Kevin | \$7,500 | West, Dobson | \$500 |
| Paul Gardner for Minn House | \$600 | Flannery, George P | \$500 | Wilf, Mark | \$1,400 |
| Paymar (Michael) Volunteer Committee | \$3,000 | Froude, Donald E | \$500 | Wilf, Zygmunt | \$4,600 |
| People for (Katherine) Knuth | \$2,600 | Goldner, Michael David | \$500 | Wilkinson, Frank | \$500 |
| People for (Rick) Hansen | \$6,100 | Hale, Roger | \$1,000 | Wilson, David | \$1,000 |
| Poppe (Jeanne) for the People Committee | \$600 | Haselow, Justine | \$16,000 | Wojtalewicz, Janine | \$500 |
| Roger (Reinert) for Duluth | \$1,300 | Haselow, Robert E | \$18,000 | Wurtele, Angus | \$1,000 |
| Rukavina for Governor Campaign Committee | \$3,000 | Hasskamp, David | \$510 | Zaccaro, Warren | \$500 |
| | | Hedstron, James | \$500 | Zelle, Charles A | \$1,300 |
| Ryan Winkler Volunteer Committee | \$5,500 | Hendry, Bruce | \$500 | Amundson, Kristen A | \$1,500 |
| Sailer (Brita) for House 2B | \$600 | Huss, Alvin | \$2,000 | Asunma, Randy H | \$500 |
| Sandra Peterson Campaign Committee | \$600 | Juhl, Daniel | \$500 | Bagnoli, Joseph T | \$1,250 |
| Slawik (Nora) for State Representative | \$3,150 | Kiedrowski, Jay | \$500 | Borman, Thomas H | \$500 |
| Slocum (Linda) Volunteer Committee | \$600 | Landis, Alan | \$2,000 | Carlson, Joel | \$900 |
| Sterner (Phillip) for House Election Committee | \$555 | Leehr, Jeanette | \$1,000 | Carlson, Keith E | \$850 |
| | | Lillehaug, David L | \$750 | Cerkvenik, Gary E | \$750 |
| Terry Morrow Campaign Committee | \$600 | Lilly, Diane Palmer | \$750 | Cook, Judy E | \$1,500 |
| The David Bly Campaign | \$3,200 | Mandelbaum, David | \$2,000 | Coyle, Peter J | \$1,000 |
| Thissen (Paul) Volunteer Committee | \$3,000 | Maschka, Gerald | \$1,000 | Curry, John P | \$900 |
| Tom Rukavina Campaign Committee | \$7,600 | Melton, William | \$1,500 | Davidman, Jeffrey N | \$750 |
| Volunteers for (Sheldon) Johnson | \$5,000 | Mendoza, Mia E | \$13,500 | DeMay, James J | \$2,000 |
| Volunteers for (Will) Morgan | \$600 | Mendoza, Salvador | \$13,500 | Dicklich, Ronald R | \$2,000 |
| Volunteers for Marion Greene | \$7,000 | Messinger, Alida R | \$66,000 | Erickson, James C | \$3,250 |
| Volunteers for Phyllis Kahn | \$3,200 | Metso, Ronald | \$500 | Flaherty, Timothy P | \$600 |
| Leonard Street and Deinard | \$600 | Mihelich, Michael | \$500 | Ginsberg, Richard W | \$3,100 |
| | \$2,447,327 | Morgan, Sheila C | \$1,000 | Girard, James L | \$750 |
| DFL Senate Caucus | | Noteboom, Lowell | \$500 | Goodno, Kevin | \$3,500 |
| 3rd Senate District DFL | \$13,000 | Opperman, Vance | \$145,000 | Heller, Tom | \$500 |
| 16th Senate District DFL | \$7,000 | | | | |

Recipients of Contributions of \$500 or More From a Single Donor (Political Party Units, Political Committees and Political Funds) Combined Totals of 2009 and 2010

(Donors listed by Political Party Unit, Individual, Lobbyist, Political Committee, Political Fund, Candidate)

| | | | | | |
|--|----------|---|-----------|---|----------|
| Hentges, Robert C | \$500 | Conservation Minnesota Voter Fund | \$7,950 | MAPE-PAC | \$44,000 |
| Kaul Jr, John | \$900 | Co-op PAC (fka MAC-PAC) | \$500 | MEDPAC Minn Medical Political Action Comm | \$8,000 |
| Kavanagh, John | \$1,350 | CUVOL | \$3,500 | Messerli & Kramer Political Action Comm | \$7,250 |
| King, Richard H | \$500 | CWA COPE PCC | \$10,000 | MIDLAC | \$750 |
| Kingsley, Karen | \$500 | Dorsey Political Fund | \$4,100 | MIFSC PAC | \$500 |
| Kmit, Kathryn | \$1,000 | DRIVE- Democrat Republican Ind Voter Educ | \$10,000 | Mining Industry Leadership Fund | \$500 |
| Knuth, Daniel J | \$800 | Education Minn PAC | \$150,550 | Minn AFL-CIO | \$31,500 |
| Kozak, Andrew | \$1,900 | Ewald Political Fund | \$500 | Minn Bank State PAC | \$1,500 |
| Kramer, Ross E | \$1,250 | Excelsior Energy Inc PAC | \$700 | Minn Business Partnership PAC | \$500 |
| McGrann, William R | \$1,350 | Faegre & Benson Ltd Liability Partnership | \$37,500 | Minn Cable Comm Assoc - PAC | \$2,500 |
| Micheletti, Thomas A | \$1,500 | FEAPAC - MINN | \$4,250 | Minn CAP-PAC | \$500 |
| Moe, Roger D | \$1,250 | Fond du Lac Committee of Political Ed | \$10,000 | Minn Chiropractic Political Action Comm | \$1,000 |
| Morris, Randolph W | \$600 | Food PAC of Minn | \$750 | Minn CPAs Public Affairs Committee | \$13,000 |
| Otis, Todd H | \$750 | Friends of Minn Nurse Anesthetists | \$1,000 | Minn Dental Political Action Committee | \$8,500 |
| Pietsch, Brian | \$500 | Goff Public PAC | \$3,250 | Minn Eye PAC | \$1,500 |
| Redmond, Lawrence M | \$11,500 | Grand Portage PAC | \$7,500 | Minn Farmers Union PAC | \$800 |
| Rice, Brian F | \$1,828 | GREAT (Great River Energy Action Team-State) | \$1,000 | Minn Hospital PAC | \$17,750 |
| Rixmann, Bradley K | \$5,500 | Hospitality Political Action Committee | \$500 | Minn Manufactured Home PAC | \$3,500 |
| Rowen, Robyn | \$2,250 | HRC Minnesota PAC | \$2,000 | Minn Nurses Assn Pol Comm (MNA-PC) | \$15,000 |
| Seck, Gerald L | \$950 | IBEW Local #31 Volunteer COPE Fund | \$500 | Minn Physical Therapy PAC | \$500 |
| Strom, Sheldon | \$550 | IBEW Local 292 Political Education Fund | \$42,000 | Minn Pipe Trades Assn PAC Fund | \$1,750 |
| Strusinski, William G | \$1,000 | IBEW Minn State Council PAC | \$13,500 | Minn Professional Fire Fighters PAC | \$5,500 |
| Tennessee, Robert J | \$850 | Independent Community Bankers of Minn PAC | \$2,750 | Minn Realtors Political Action Comm | \$39,000 |
| Vanasek, Robert (Bob) E | \$1,100 | Inter Faculty Organization Lobby Fund | \$5,500 | Minn Seasonal Recreational Property Owners PAC | \$2,250 |
| Wilson, Kingsley W | \$750 | International Union of Operating Engineers | \$21,000 | Minn Service Station Assoc | \$500 |
| ACEC/MN Political Action Committee | \$500 | Iron Workers Local 512 | \$10,000 | Minn Soybean PAC | \$500 |
| AFSCME | \$52,020 | IUPAT Political Action Together Pol Committee | \$500 | Minn State Council of UNITE HERE Unions | \$6,500 |
| AFSCME Minn PEOPLE Committee Council 5 PAC | \$30,000 | Joint Council 32 DRIVE | \$4,000 | Minn State Patrol Troopers Assoc | \$2,000 |
| Aging Services of Minn | \$1,250 | Laborers District Council of Minn & ND Pol Fund | \$101,000 | Minn TruckPAC | \$750 |
| Amalgamated Transit Union Local 1005 | \$1,500 | Larkin Hoffman Political Fund | \$1,500 | Minneapolis Bldg & Construct Trades Council | \$1,500 |
| BAM-PAC | \$2,000 | Lawyers Public Affairs Commission | \$600 | Minneapolis Fire Department Pensioners PCF | \$500 |
| Beer PAC-Minn Beer Wholesalers Asso | \$6,750 | Leech Lake PAC | \$5,000 | Minneapolis Firefighters Relief Assn Pol Fund | \$23,500 |
| Best & Flanagan Political Fund | \$2,000 | Leonard Street and Deinard PAC | \$10,250 | Minneapolis Municipal Retirement Assoc | \$20,000 |
| Boilermakers 647 Political Action Fund | \$27,000 | Local 59 Political Fund | \$25,250 | Minneapolis Police Relief Assoc | \$2,250 |
| Bois Forte Political Education Fund | \$5,000 | Lockridge Grindal Nauen PLLP State Pol Fnd | \$37,154 | Minneapolis Regional Labor Federation | \$6,250 |
| Brotherhood of Locomotive Engineers & Trainmen | \$750 | Lower Sioux Political Education Fund | \$12,500 | Minneapolis Retired Police Assoc Political Fund | \$2,250 |
| Building Trades C1 PAC Fund | \$750 | MAFMIC Political Action Committee | \$1,000 | MN Corn State PAC | \$800 |
| CAR, Committee of Automotive Retailers | \$18,750 | Mah Mah Wi No Min Fund I | \$130,000 | MN HomeCare PAC | \$1,000 |
| CARE / PAC | \$10,750 | Management Concerned for Public Education | \$500 | MN State Bldg & Construction Trades Cncl Pol Fund | \$13,250 |
| CHG PAC | \$1,000 | | | | |
| Citizens for Effective Government | \$5,000 | | | | |
| COLL PAC | \$500 | | | | |
| Committee of Nine PAC | \$1,500 | | | | |
| Committee of Thirteen Legislative Fund | \$8,000 | | | | |

Recipients of Contributions of \$500 or More From a Single Donor (Political Party Units, Political Committees and Political Funds) Combined Totals of 2009 and 2010

(Donors listed by Political Party Unit, Individual, Lobbyist, Political Committee, Political Fund, Candidate)

| | | | | | |
|--|-----------|---|--------------------|---|----------------|
| MSA-PAC | \$1,000 | Berglin (Linda) Volunteer Committee | \$1,500 | 3rd Senate District DFL | \$1,000 |
| MTA PAC | \$500 | Committee for John Doll | \$2,500 | Thissen (Paul) Volunteer Committee | \$500 |
| Multi Housing Political Action Comm | \$21,250 | Dan Skogen for Senate | \$3,000 | | \$1,500 |
| North Central States Carpenters PAC | \$39,350 | Don Betzold for Senate Committee | \$1,000 | Jackson County DFL | |
| Ottertail Power PAC | \$500 | Ellen Anderson for Senate Volunteer Committee | \$5,000 | Vickerman (Jim) Volunteers | \$500 |
| OutFront Minnesota Action | \$9,500 | | | | \$500 |
| PCI Minnesota Political Action Committee | \$500 | Foley (Leo) for Senate Volunteer Committee | \$3,000 | Kanabec County DFL | |
| People in Construction Political Action Comm | \$1,350 | Friends of Gary Kubly | \$1,000 | Carlson, Martin | \$950 |
| PharmPAC | \$1,000 | Johnson (Dean) Volunteer Committee | \$1,000 | Carlson, Peggy | \$1,038 |
| Pine Bend PAC | \$6,500 | Kelash (Kenneth) for Senate | \$2,000 | AFSCME Local 34 PEOPLE | \$500 |
| Pipe Fitters Local 539 | \$2,250 | Linda Higgins Volunteer Committee | \$7,000 | Pipe Fitters Local 539 | \$500 |
| Plumbers & Pipefitters Local #589 Pol Action Comm | \$500 | Patricia Torres Ray for State Senate | \$2,000 | | \$2,988 |
| Plumbers & Steamfitters Local 11 PAC Fund | \$750 | Pogemiller (Lawrence) for Senate Vol Comm | \$15,000 | Kandiyohi County DFL | |
| Plumbers Local Union #15 COPE Account | \$1,000 | Rod Skoe Campaign Committee | \$5,000 | Minn AGPAC | \$500 |
| Police Officers Fed of Mpls Contingency Fund | \$2,000 | Roger (Reinert) for Duluth | \$1,000 | MN Corn State PAC | \$500 |
| Prairie Island Indian Community PAC | \$80,000 | Ronald Latz for Senate Committee | \$2,000 | Johnson (Dean) Volunteer Committee | \$2,345 |
| Project 515 PAC | \$8,925 | Sandra Pappas for Senate | \$5,000 | | \$3,345 |
| Public Emp Pension Serv Assn (PEPSA) Pol Fund | \$7,500 | Senator (John) Marty Volunteer Committee | \$3,000 | Koochiching County DFL | |
| Retired Peoples Political Action Fund | \$4,000 | Tomassoni (David) for State Senate | \$1,000 | 3rd Senate District DFL | \$500 |
| Rice Michels & Walther LLP Political Fund | \$2,000 | Tony Lourey for Senate | \$17,440 | | \$500 |
| RKM&C Fund | \$6,000 | Vickerman (Jim) Volunteers | \$5,500 | Lyon County DFL | |
| Road PAC of Minn | \$1,000 | Volunteers for (Scott) Dibble | \$10,000 | 21st Senate District DFL | \$959 |
| Rural Electric Political Action Comm | \$1,500 | | \$2,447,001 | | \$959 |
| SEIU Minn State Council Political Fund | \$75,000 | Douglas County DFL | | McLeod County DFL | |
| Shakopee Mdewakanton Sioux | \$215,000 | Grant County DFL | \$600 | Eric Angvall for State Representative | \$500 |
| Sheet Metal Workers PAC 10 | \$4,350 | IBEW Minn State Council PAC | \$500 | | \$500 |
| Sprinkler Fitters Local Union No 417 | \$1,250 | | \$1,100 | Mille Lacs County DFL | |
| St Paul Firefighters Local 21 Political Action Committee | \$2,000 | Duluth DFL | | Holter, Mavis | \$1,000 |
| St Paul Pipefitters Local 455 PAC | \$5,750 | 7th Senate District DFL | \$1,000 | Laborers District Council of Minn & ND Pol Fund | \$750 |
| Teamsters Local 120 DRIVE | \$12,000 | AFSCME Minn PEOPLE Committee Council 5 PAC | \$77,000 | Mah Mah Wi No Min Fund I | \$1,500 |
| TRIAL-PAC | \$34,775 | | \$78,000 | | \$3,250 |
| U A Plumbers Local #34 Political Fund | \$1,750 | Freeborn County DFL | | Minn DFL State Central Committee | |
| United Food & Commerical Workers Council 6 | \$5,250 | 27th Senate District DFL | \$800 | 1st Congressional District DFL | \$9,702 |
| UTU PAC-MN | \$3,250 | | \$800 | 2nd Congressional District DFL | \$500 |
| VET-PAC of Minn | \$1,000 | Hennepin County DFL | | 3B House District DFL | \$600 |
| Winthrop & Weinstine PA Political Fund | \$1,250 | Police Officers Fed of Mpls Contingency Fund | \$2,500 | 3rd Congressional District DFL | \$7,100 |
| Xcel Energy Employees PAC | \$4,850 | | \$2,500 | 4th Congressional District DFL | \$32,513 |
| Ann Rest for Senate Committee | \$5,000 | Isanti County DFL | | 5th Congressional District DFL | \$13,500 |
| Bakk (Thomas) for Senate | \$15,000 | GREAT (Great River Energy Action Team-State) | \$500 | 7th Congressional District DFL | \$2,900 |
| | | | \$500 | 7th Senate District DFL | \$1,864 |
| | | Itasca County DFL | | 12th Senate District DFL | \$500 |
| | | | | 14th Senate District DFL | \$800 |
| | | | | 15th Senate District DFL | \$1,500 |
| | | | | 19th Senate District DFL | \$1,500 |

Recipients of Contributions of \$500 or More From a Single Donor (Political Party Units, Political Committees and Political Funds) Combined Totals of 2009 and 2010

(Donors listed by Political Party Unit, Individual, Lobbyist, Political Committee, Political Fund, Candidate)

| | | | | | |
|-----------------------------|-----------|--|-----------|--|-----------|
| 21st Senate District DFL | \$1,139 | Haselow, Robert E | \$15,000 | DRIVE- Democrat Republican Ind Voter Educ | \$18,000 |
| 27th Senate District DFL | \$800 | Hawkins, Blanche | \$500 | Duluth FirePAC | \$1,000 |
| 30th Senate District DFL | \$528 | Hone, Nancy Gay | \$1,000 | Education Minn PAC | \$296,000 |
| 31st Senate District DFL | \$500 | Hormel, James | \$1,000 | Electricians Local 343 IBEW Education Fund | \$1,800 |
| 32nd Senate District DFL | \$6,220 | Hull, Megan | \$10,000 | Emilys List - Minn | \$130,000 |
| 37th Senate District DFL | \$1,000 | Joyce, Thomas | \$2,000 | Faegre & Benson Ltd Liability Partnership | \$1,250 |
| 39th Senate District DFL | \$820 | Lund, Kimberly | \$25,000 | Firefighters Assoc of Mpls Political Fund | \$2,000 |
| 45th Senate District DFL | \$1,601 | Manas, Jean | \$10,000 | Friends of DFL Women | \$500 |
| 48th Senate District DFL | \$500 | Melendez, Brian | \$5,621 | HRC Minnesota PAC | \$5,648 |
| 49th Senate District DFL | \$677 | Mendoza, Mia E | \$1,000 | IBEW - COPE | \$50,000 |
| 51st Senate District DFL | \$9,660 | Mendoza, Salvador | \$1,000 | IBEW 110 PAC | \$26,243 |
| 54th Senate District DFL | \$500 | Messinger, Alida R | \$284,800 | IBEW Local 292 Political Education Fund | \$125,933 |
| 55th Senate District DFL | \$500 | Morgan, John | \$34,500 | IBEW Minn State Council PAC | \$55,500 |
| 56th Senate District DFL | \$2,000 | Morgan, Sheila C | \$1,000 | International Union of Operating Engineers | \$76,150 |
| 59th Senate District DFL | \$900 | Opperman, Vance | \$70,000 | IUPAT Political Action Together Pol Committee | \$50,000 |
| 60th Senate District DFL | \$3,100 | Pohlad, Donna M | \$15,000 | Joint Council 32 DRIVE | \$28,825 |
| 61st Senate District DFL | \$1,200 | Pohlad, James | \$15,000 | Laborers District Council of Minn & ND Pol Fund | \$162,000 |
| 62nd Senate District DFL | \$3,358 | Pohlad, Robert | \$15,000 | Leech Lake PAC | \$1,250 |
| 64th Senate District DFL | \$3,250 | Pohlad, William | \$30,000 | Local 28 Political Fund | \$500 |
| 66th Senate District DFL | \$6,820 | Rand, Rebecca | \$2,000 | Local 59 Political Fund | \$9,500 |
| 67th Senate District DFL | \$1,000 | Remington, Ralph | \$1,322 | Lockridge Grindal Nauen PLLP State Pol Fnd | \$4,537 |
| Aitkin County DFL Committee | \$1,907 | Rybak, (R T) for Mayor | \$1,250 | Mah Mah Wi No Min Fund I | \$109,700 |
| DFL House Caucus | 2,060,725 | Smith, Tina Flint | \$1,000 | MAPE-PAC | \$40,450 |
| DFL Senate Caucus | 2,474,878 | Strakosch, Joanne | \$1,000 | Minn AFL-CIO | \$17,500 |
| Hennepin County DFL | \$800 | Sullivan, John | \$1,000 | Minn Assoc. of Professional Employees Political Fund | \$35,000 |
| Kandiyohi County DFL | \$1,000 | Usem, Ruth | \$500 | Minn Farmers Union PAC | \$2,650 |
| Meeker County DFL | \$780 | Vinci, Yasmina | \$7,000 | Minn Nurses Assn Pol Comm (MNA-PC) | \$39,500 |
| Minneapolis DFL Committee | \$21,921 | Cassidy, Paul D | \$500 | Minn Pipe Trades Assn PAC Fund | \$700 |
| Olmsted County DFL | \$1,528 | Demay, James J | \$1,200 | Minn Professional Fire Fighters PAC | \$2,000 |
| St Paul DFL | \$1,000 | Ginsberg, Richard W | \$2,850 | Minn State Council of UNITE HERE Unions | \$63,000 |
| Aldrich, Hope | \$50,000 | Grindal, H Theodore | \$1,000 | Minn State MNPL | \$5,000 |
| Bauman, Patricia | \$5,000 | Rice, Brian F | \$500 | Minneapolis Bldg & Construct Trades Council | \$3,000 |
| Brooks, James | \$10,000 | AFSCME | \$150,000 | Minneapolis Firefighters Relief Assn Pol Fund | \$3,000 |
| Carruthers, Philip | \$1,100 | AFSCME Local 34 PEOPLE | \$2,000 | Minneapolis Police Relief Assoc | \$3,000 |
| Clooback, Stephen | \$5,000 | AFSCME Local 8 People Fund | \$1,600 | Minneapolis Regional Labor Federation | \$95,722 |
| Cowles, John | \$50,000 | AFSCME Minn PEOPLE Committee | \$84,383 | MN State Bldg & Construction Trades Cncl Pol Fund | \$18,468 |
| Dayton, Andrew | \$350,000 | Council 5 PAC | | MOHPA PAC | \$3,000 |
| Dayton, David | \$20,000 | Boilermakers 647 Political Action Fund | \$25,000 | | |
| Dayton, Eric | \$350,000 | Bois Forte Political Education Fund | \$5,000 | | |
| Dayton, Mary Lee | \$100,000 | Branch 28, NALC Political Action Fund | \$2,500 | | |
| Deal, James | \$85,000 | Building Trades C1-PAC Fund | \$1,250 | | |
| Deal, Pam | \$2,000 | Council 65 Political Action Committee | \$700 | | |
| Entenza, Matthew K | \$5,750 | CUVOL | \$1,250 | | |
| Faricy Jr, John H | \$1,000 | CWA COPE PCC | \$3,000 | | |
| Halunen, Clayton | \$1,000 | Dorsey Political Fund | \$2,500 | | |

Recipients of Contributions of \$500 or More From a Single Donor (Political Party Units, Political Committees and Political Funds) Combined Totals of 2009 and 2010

(Donors listed by Political Party Unit, Individual, Lobbyist, Political Committee, Political Fund, Candidate)

| | | | | | |
|--|-----------|--|--------------------|--|---------|
| North Central States Carpenters PAC | \$58,000 | Pogemiller (Lawrence) for Senate Vol Comm | \$3,533 | Hoffman, Judith | \$500 |
| PAL 9 Natl Assoc of Letter Carriers | \$2,500 | Ropes (Sharon) for Senate | \$4,350 | Kirklín, Lynne E | \$525 |
| Pipe Fitters Local 539 | \$4,250 | Rukavina for Governor Campaign Committee | \$1,000 | Liebow, Mark | \$978 |
| Plumbers & Pipefitters Local #589 Pol Action Comm | \$1,500 | Sandra Pappas for Senate | \$1,500 | Quinn, Michael J | \$530 |
| Plumbers & Steamfitters Local 11 PAC Fund | \$1,250 | Scheid (Linda) for Senate Committee | \$715 | Stallman, Patrick T | \$1,675 |
| Police Officers Fed of Mpls Contingency Fund | \$2,500 | Senator (James) Metzen Re-election Committee | \$500 | IBEW - COPE | \$2,000 |
| Prairie Island Indian Community PAC | \$25,000 | Swanson (Lori) for Attorney General | \$6,250 | Rochester Citizens Coalition | \$500 |
| Progressive Majority Minnesota | \$1,250 | Volunteers for (Scott) Dibble | \$1,875 | SEIU Healthcare Minn | \$500 |
| RKM&C Fund | \$10,375 | Volunteers for Phyllis Kahn | \$1,125 | SEIU Minn State Council Political Fund | \$1,000 |
| SEIU Healthcare Minn | \$34,355 | Zila (Douglas) Volunteers | \$4,000 | Liebling (Tina) for State House | \$550 |
| SEIU Minn State Council Political Fund | \$319,000 | DLCC | \$25,000 | Otter Tail County DFL | |
| Shakopee Mdewakanton Sioux | \$113,000 | Friends of Mark Stenglein | \$650 | Minn DFL State Central Committee | \$800 |
| Sheet Metal Workers PAC 10 | \$3,000 | Friends of Peter McLaughlin | \$2,600 | Volunteers for (Greg) Stumbo | \$620 |
| St Paul Firefighters Local 21 Political Action Committee | \$2,000 | Gail Dorfman for County Commissioner | \$1,500 | Pine County DFL | |
| St Paul Pipefitters Local 455 PAC | \$4,250 | Midwest Values MN PAC | \$50,000 | Mah Mah Wi No Min Fund I | \$2,500 |
| Stonewall DFL | \$3,475 | Mike Freeman for Hennepin County | \$2,150 | Precinct 12 DFL | |
| Suburban School Emp Local 284 Pol Act Fund | \$1,080 | Mike Opat Volunteer Committee | \$1,300 | Ebensteiner, Marjorie | \$550 |
| Take Action PAC | \$5,223 | Minneapolis DFL Committee | | Huidekoper, Ann R | \$900 |
| Teamsters Local 120 DRIVE | \$20,750 | Freeman, Jane | \$1,000 | Johnson, George E | \$600 |
| TRIAL-PAC | \$2,250 | Local 59 Political Fund | \$6,825 | Kramer, Richard | \$550 |
| U A Plumbers Local #34 Political Fund | \$1,250 | Minneapolis Bldg & Construct Trades Council | \$2,300 | Unger, Gary B | \$500 |
| United Steelworkers District 11 Non-Federal Acct | \$21,250 | Minneapolis Regional Labor Federation | \$4,145 | Building Trades C1 PAC Fund | \$600 |
| UTU PAC-MN | \$6,500 | SEIU Minn State Council Political Fund | \$2,500 | CAR, Committee of Automotive Retailers | \$700 |
| VOTE - 66 | \$2,000 | Lisa Goodman Committee | \$750 | CUVOL | \$500 |
| Becky Lourey for Governor | \$700 | Peter McLaughlin Committee | \$816 | Education Minn PAC | \$760 |
| Clark (Tarryl) for Senate Volunteer Committee | \$13,000 | RT Rybak Committee | \$590 | GREAT (Great River Energy Action Team-State) | \$500 |
| Ellen Anderson for Senate Volunteer Committee | \$1,965 | Morrison County DFL | | Leech Lake PAC | \$850 |
| Engbrecht (Jason) for Senate | \$1,592 | Amalgamated Transit Union Local 1005 | \$1,250 | Mah Mah Wi No Min Fund I | \$1,700 |
| Friends of Gary Kubly | \$650 | Mower County DFL | | Minn Cable Comm Assoc - PAC | \$720 |
| Gauthier (Kerry) Volunteer Committee | \$3,900 | 27th Senate District DFL | \$800 | Minn Pipe Trades Assn PAC Fund | \$850 |
| John Lesch for State Representative | \$500 | Murray County DFL | | North Central States Carpenters PAC | \$660 |
| Kelliher (Margaret Anderson) Volunteer Committee | \$2,650 | Vickerman (Jim) Volunteers | \$539 | Pine Bend PAC | \$720 |
| Lieder (Bernard) Volunteer Committee | \$815 | Olmsted County DFL | | Shakopee Mdewakanton Sioux | \$2,000 |
| Linda Higgins Volunteer Committee | \$1,125 | Caucutt, Greg | \$735 | St Paul Pipefitters Local 455 PAC | \$1,700 |
| Loeffler (Diane) for the Legislature | \$794 | Daube, Jasper | \$550 | Xcel Energy Employees PAC | \$740 |
| Mahoney (Tim) for House | \$500 | Deal, James | \$7,500 | Rice County DFL | |
| Mark Dayton for a Better Minnesota | \$5,375 | Hoffman, Alan | \$550 | Sheet Metal Workers PAC 10 | \$500 |
| Mark Ritchie for Secretary of State | \$41,500 | | | \$500 | |
| Otto (Rebecca) for Auditor | \$3,000 | | | | |
| | | | \$8,877,613 | | |
| | | | | \$18,093 | |
| | | | | \$1,420 | |
| | | | | \$2,500 | |
| | | | | \$16,100 | |

Recipients of Contributions of \$500 or More From a Single Donor (Political Party Units, Political Committees and Political Funds) Combined Totals of 2009 and 2010

(Donors listed by Political Party Unit, Individual, Lobbyist, Political Committee, Political Fund, Candidate)

| | | | | | |
|--|------------------|--|-----------------|---|--------------------|
| St Paul DFL | | Bicking, David | \$1,200 | Opperman, Vance | \$125,000 |
| 4th Congressional District DFL | \$2,000 | Cleland, Thomas S | \$720 | Rice, Brian F | \$1,000 |
| 64th Senate District DFL | \$1,000 | Garlan, Margaret Amber | \$805 | AFSCME | \$150,000 |
| 66B House District DFL | \$1,500 | Gilbertson, Eric | \$1,200 | AFSCME Minn PEOPLE Committee | \$150,000 |
| Opperman, Vance | \$20,000 | Gilman, Rhoda R | \$2,400 | Council 5 PAC | |
| AFSCME Minn PEOPLE Committee | \$25,898 | Hamerlinck, Andrew | \$620 | DRIVE- Democrat Republican Ind Voter | \$10,000 |
| Council 5 PAC | | Mellom, Carol G | \$740 | Educ | |
| Building Trades C1 PAC Fund | \$5,000 | Neighbors for Allan Hancock | \$600 | Education Minn PAC | \$500,000 |
| DRIVE- Democrat Republican Ind Voter | \$2,500 | | \$8,924 | Firefighters Assoc of Mpls Political Fund | \$6,000 |
| Educ | | | | HRC Equality Votes Minnesota | \$110,000 |
| IBEW 110 PAC | \$5,000 | <u>Green Party of Minnesota</u> | | IBEW Local 292 Political Education | \$10,000 |
| Joint Council 32 DRIVE | \$2,500 | Total | | Fund | |
| Laborers District Council of Minn & ND | \$15,000 | \$10,149 | | IBEW Minn State Council PAC | \$75,000 |
| Pol Fund | | Independence Party of Minnesota | | International Union of Operating | \$25,000 |
| Local 28 Political Fund | \$33,200 | 1st Congressional District IPMN | | Engineers | |
| Minn Nurses Assn Pol Comm (MNA-PC) | \$2,500 | Tollefson, Glenda | \$750 | Laborers District Council of Minn & ND | \$150,000 |
| SEIU Minn State Council Political Fund | \$2,500 | Tollefson, Jon R | \$750 | Pol Fund | |
| St Paul Pipefitters Local 455 PAC | \$500 | | \$1,500 | MAPE-PAC | \$10,000 |
| Teamsters Local 120 DRIVE | \$2,500 | 2nd Congressional District IPMN | | Minn AFL-CIO | \$25,000 |
| UTU PAC-MN | \$500 | Ness, Jon D | \$1,000 | Minn Assoc. of Professional Employees | \$65,000 |
| | \$122,098 | | \$1,000 | Political Fund | |
| | | Independence Party of Minn | | Minn Nurses Assn Pol Comm (MNA-PC) | \$75,000 |
| Todd County DFL | | Ahrens, Ben | \$500 | Minneapolis Fire Department | \$3,000 |
| St Paul Pipefitters Local 455 PAC | \$500 | Beck, Donna | \$2,000 | Pensioners PCF | |
| | \$500 | Bennett, Wendy | \$2,500 | Minneapolis Firefighters Relief Assn | \$3,000 |
| | | Carpenter, Robin J | \$880 | Pol Fund | |
| Wadena County DFL | | Chalkline, Margaret M | \$850 | SEIU Minn State Council Political Fund | \$50,000 |
| Niles, Don | \$693 | Dayton, Robert | \$2,000 | St Paul Firefighters Local 21 Political | \$6,000 |
| GREAT (Great River Energy Action | \$500 | Eckland, Jeff | \$610 | Action Committee | |
| Team-State) | | Hiniker, Louis | \$1,000 | WIN Minnesota Political Action Fund | \$129,770 |
| | \$1,193 | Klas, Thomas J | \$600 | Minnesota Professional fire Fighters | \$6,000 |
| | | Kolderie, Marjorie | \$1,000 | SEIU COPE | \$400,000 |
| Waseca County DFL | | Lupient, Barbara | \$1,000 | Win MN | \$252,619 |
| Hamilton, Kenneth E | \$2,260 | Pillsbury, George S | \$3,250 | | \$2,392,389 |
| | \$2,260 | Pillsbury, Sally W | \$1,750 | ACEC/MN Political Action Committee | |
| | | Powell, Kendall | \$2,500 | Bennett, William D | \$500 |
| Winona County DFL | | Spencer, Edson | \$1,000 | Bourdon, Jerry | \$500 |
| Minn DFL State Central Committee | \$2,289 | Tollefson, Jon R | \$1,000 | Brown, Steven R | \$500 |
| Deal, James | \$2,500 | Whitney, Wheelock | \$5,000 | Carlson, Jon A | \$500 |
| Moline, Pat | \$650 | Dr Carol Grishen for Change Education | \$1,814 | Deitner, William E | \$500 |
| Moline, Ron | \$650 | | \$29,254 | Dewolf, Bradley | \$500 |
| | \$6,089 | | | Dillingham, John | \$500 |
| Democratic Farm Labor Party | | Independence Party of Minnesota | | Dvorak, James R | \$500 |
| | | Total | | Erickson, Larry A | \$500 |
| Green Party of Minnesota | | \$31,754 | | Geerdes, Randy F | \$500 |
| 4th Congressional District GPM | | Political Committees and Funds | | Grabowski, Joseph | \$500 |
| Gilman, Rhoda R | \$1,225 | 2010 Fund | | Kaiser, Robert | \$500 |
| | \$1,225 | Kayser, Thomas | \$5,000 | Kluempke, George | \$500 |
| Green Party of Minn | | Messinger, Alida R | \$50,000 | | |
| St Cloud Green Party | \$639 | | | | |

Recipients of Contributions of \$500 or More From a Single Donor (Political Party Units, Political Committees and Political Funds) Combined Totals of 2009 and 2010

(Donors listed by Political Party Unit, Individual, Lobbyist, Political Committee, Political Fund, Candidate)

| | | | | | |
|--|------------------|---|--------------------|---|-----------------|
| Kraemer, Michael R | \$500 | Education Minn PAC | \$5,000 | Hohenstein, Karl | \$1,450 |
| Krogsgaard, Robert | \$1,600 | Minn AFL-CIO | \$3,000 | Kocina, John | \$2,250 |
| Menden, Steven T | \$500 | SEIU Minn State Council Political Fund | \$2,000 | Morrissey, Paul J | \$5,017 |
| Moe, Timothy | \$500 | WIN Minnesota Political Action Fund | 3,368,900 | Mulroy, Daniel B | \$554 |
| Montgomery, Vincent | \$500 | Alliance for Better Minnesota | \$206,696 | Nelson, Gregory P | \$1,568 |
| Murphy, Daniel E | \$500 | T-Mobile USA Inc | \$1,000 | Newland, Shawn | \$747 |
| Phenow, Timothy D | \$500 | | \$5,868,123 | Norri, Robert M | \$880 |
| Rippke, Jon A | \$500 | Amalgamated Transit Union Local 1005 | | Perryman, Bernadette | \$3,043 |
| Schreiner, Glenn G | \$500 | Amalgamated Transit Union Local 1005 | \$23,700 | Reis, John T | \$3,965 |
| Sterna, Donald | \$500 | | \$23,700 | Restemayer, Douglas | \$887 |
| Struve, Robert J | \$750 | America Votes - Minnesota | | Roth, Tim | \$974 |
| Swor, Terry | \$1,000 | AFSCME Minn PEOPLE Committee | \$1,000 | Ryan, Kevin P | \$6,000 |
| Venema, Thomas P | \$500 | Council 5 PAC | | Sawyer, Chris | \$600 |
| Voyen, Jeffrey K | \$500 | IBEW Local 292 Political Education | \$1,000 | Schott Sr, Bernie J | \$724 |
| Weiss, Bret A | \$500 | Fund | | Schott, Kathy | \$720 |
| Wolter, Scott F | \$500 | MAPE-PAC | \$500 | Schott, Tom | \$1,082 |
| Morris, Randolph W | \$500 | Minn Nurses Assn Pol Comm (MNA-PC) | \$1,000 | Spehar, Gerald J | \$750 |
| | \$16,850 | Minn State Council of UNITE HERE Unions | \$1,000 | Starkovich, Paul | \$527 |
| AFSCME Local 1842 City of St Paul | | North Central States Carpenters PAC | \$1,000 | Tiburzi, Lucille | \$553 |
| AFSCME Local 1842 City of St Paul Technicians | \$2,000 | SEIU Minn State Council Political Fund | \$1,000 | Utendorfer, Gwen | \$2,341 |
| | \$2,000 | Take Action PAC | \$1,000 | Warmington, Don | \$1,483 |
| AFSCME Local 2822 Political Action | | | \$7,500 | Warner III, Frank | \$4,000 |
| AFSCME Local 2822 Political Action | \$800 | BAM-PAC | | | \$53,384 |
| | \$800 | Chermak, K C | \$1,000 | Best & Flanagan Political Fund | |
| AFSCME Local 34 PEOPLE | | Gohman, Michael | \$2,130 | Barnard, Allen D | \$842 |
| AFSCME Local 34 PEOPLE | \$1,800 | Kylmala, Keith | \$775 | Berquist, Charles C | \$961 |
| | \$1,800 | Noonan, Michael | \$1,000 | Burton, John A | \$1,075 |
| AFSCME Local 8 People Fund | | Ostrom, Kathe | \$700 | Chaffee, Rebecca A | \$504 |
| AFSCME Local 8 People Fund | \$2,750 | Perri, Pamela | \$625 | Christenson, James M | \$565 |
| | \$2,750 | Weis, Joseph C | \$500 | Crippen, Sarah E | \$541 |
| AFSCME Minn PEOPLE Committee Council 5 | | Centex Corp PA Connection Fund | \$5,000 | Diracles, James C | \$1,610 |
| AFSCME | \$342,041 | | \$11,730 | Gorlin, Cathy E | \$1,135 |
| Committee to Elect Al Doty | \$500 | Beer PAC-Minn Beer Wholesalers Asso | | Heffelfinger, Thomas B | \$781 |
| | \$342,541 | Bergseth, Richard D | \$528 | Hennessy, Patrick B | \$1,093 |
| Aging Services of Minn | | Bernick, Dean | \$1,850 | Johnson, Christopher D | \$949 |
| Hinz, Ken | \$690 | Bernick, Jason | \$1,850 | Kaminski, Paul E | \$817 |
| Hofius, Chuck | \$700 | Christianson, Randy | \$2,175 | Kaplan, Daniel A | \$721 |
| Schiender, Deb | \$3,800 | Dahlheimer, Deborah | \$740 | Kruger, Steven R | \$907 |
| Wacker, Nancy | \$652 | Dahlheimer, Nathan | \$515 | LaFave, E Joseph | \$685 |
| | \$5,842 | Dahlheimer, Nichalous | \$515 | Maher, Robert D | \$667 |
| Alliance for a Better Minnesota Action Fund | | Dick, John | \$765 | Nelson, Daniel R | \$529 |
| 2010 Fund | 2,276,527 | Dick, Michael | \$804 | Ross, Barbara M | \$535 |
| AFSCME Minn PEOPLE Committee Council 5 PAC | \$5,000 | Fink, Natalie | \$2,728 | Scheffler, Lenor A | \$703 |
| | | Hagen, Mark | \$800 | Shearen, Mary E | \$1,045 |
| | | | | Soule, Gregory D | \$919 |

Recipients of Contributions of \$500 or More From a Single Donor (Political Party Units, Political Committees and Political Funds) Combined Totals of 2009 and 2010

(Donors listed by Political Party Unit, Individual, Lobbyist, Political Committee, Political Fund, Candidate)

| | | | | | |
|--|-----------------|----------------------|---------|--|-----------------|
| Sullivan, Timothy A | \$979 | Dockendorf, Mike | \$1,500 | Waschke, Ken | \$750 |
| Williams, Bradley F | \$1,237 | Dworsky, David | \$1,000 | Weelborg, Brett | \$800 |
| Zubke, David J | \$613 | Gadient, Andrew | \$600 | | \$78,451 |
| Johnson, David H | \$895 | Golinvaux, Jerry | \$800 | CARE / PAC | |
| Meller, Robert L | \$1,039 | Gregory, Robb | \$1,800 | Birchem, James B | \$1,000 |
| | \$22,342 | Grossman, Michael F | \$750 | Birchem, Kathy | \$1,000 |
| Bois Forte Political Education Fund | | Haertzen, Jim | \$2,000 | Brown, Greg | \$500 |
| Bois Forte Political Education Fund | \$26,200 | Hasselquist, Peter | \$800 | Chies, Steven E | \$600 |
| | \$26,200 | Hendricks, Steve | \$1,500 | Foy, Karen | \$600 |
| Brotherhood of Locomotive Engineers & | | Hilligoss, Don | \$700 | Groff, Howard | \$800 |
| Brown, David K | \$600 | Hirsch, John | \$1,500 | Harl, Steve | \$800 |
| | \$600 | Jacobson, Sue | \$1,000 | Kamstra, Dennis | \$500 |
| | \$1,200 | Johnson, Curt | \$1,500 | Lies, Tricia | \$500 |
| Building Trades C1 PAC Fund | | Kline, Rick | \$950 | Madel Jr, Pete | \$500 |
| IUPAT Political Action Together Pol Committee | \$500 | Knutson, Brad | \$1,750 | Pearson, Toby | \$1,000 |
| Building Trades C1 PAC Fund | \$9,500 | Kolar, Peter | \$600 | Sheridan, Gail | \$800 |
| St Paul Building Trades | \$11,500 | LeJeune, Laurence | \$2,500 | Thro, Christopher | \$550 |
| | \$21,500 | Leonard, Jim | \$600 | Toulouse, Molly | \$1,000 |
| | | Malone, Jay | \$600 | Cullen, Patricia | \$1,210 |
| Burnsville Chamber PAC | | McDaniels, Steve | \$2,300 | | \$11,360 |
| Marchessault, James E | \$600 | Mills III, Stewart | \$750 | Carpenters Local 1644 PAC | |
| Slipka, Ken | \$500 | Mills Jr, Stewart | \$675 | Carpenters Local 1644 PAC | \$12,153 |
| Stowell, Robert (Bob) | \$600 | Mills, Henry | \$1,425 | | \$12,153 |
| | \$1,700 | Murphy, Daniel | \$600 | Carpenters Local 464 Political Fund | |
| Canterbury Park | | Murray, Ron | \$2,000 | Carpenters Local 464 Political Fund | \$2,012 |
| Canterbury Park | \$1,527 | Nienow, Lyle | \$600 | | \$2,012 |
| | \$1,527 | Nuss, Robert W | \$1,000 | Carpenters Local Union 361 Pol Fund | |
| CAR, Committee of Automotive Retailers | | Peterson, Gary | \$1,250 | Carpenters Local Union 361 Pol Fund | \$5,150 |
| Adamich, John | \$600 | Powell, Scott | \$1,250 | | \$5,150 |
| Allison, Kyle | \$2,000 | Radue, Jay | \$1,000 | Central Minnesota DFL Office | |
| Anderson, Mark | \$600 | Reid, Larry | \$1,000 | 15th Senate District DFL | \$22,850 |
| Barnett, Bruce | \$1,050 | Reid, Scott | \$800 | | \$22,850 |
| Belzer, Jeff | \$800 | Robin, Cindy Wagener | \$3,800 | CHG PAC | |
| Bennett, Steve | \$963 | Rosenthal, Mark | \$650 | Cook, Judy E | \$1,900 |
| Bion, Monte | \$500 | Rubin, Paul | \$750 | Girard, James L | \$1,900 |
| Bloomer, Steve | \$3,538 | Saliterman, Mark | \$600 | | \$3,800 |
| Brimhall, Steve | \$500 | Saxon, Mike | \$1,250 | Clean Water Action Independent Fund | |
| Brimhall, Tom | \$500 | Shimota, Jack | \$3,300 | Clean Water Action | \$2,151 |
| Brown, Harold | \$500 | Spaeth, Scott | \$500 | | \$2,151 |
| Brown, Mike | \$500 | Stearns, Jeff | \$750 | Coalition for Democratic Values | |
| Carlson, Lee | \$800 | Strong, Paul | \$600 | Bill Hansen Campaign Committee | \$5,000 |
| Carter, Timothy | \$1,000 | Swoboda, Mike | \$1,500 | | \$5,000 |
| Clusiau, Thomas | \$700 | Tichenor, Ed | \$600 | Coalition of MN Businesses PAC | |
| Dahlstrom, Richard | \$600 | Wagener, Morrie | \$3,600 | Hospitality Political Action Committee | \$2,000 |
| Desjardins, Linda | \$500 | Walser, Paul | \$6,250 | | |

Recipients of Contributions of \$500 or More From a Single Donor (Political Party Units, Political Committees and Political Funds) Combined Totals of 2009 and 2010

(Donors listed by Political Party Unit, Individual, Lobbyist, Political Committee, Political Fund, Candidate)

| | | | | | |
|--|------------------|--|----------------|------------------------------------|-----------------|
| Insurance Federation Political Action Comm | \$10,000 | Council 65 Political Action Committee | | Perez, Gregory A | \$1,040 |
| MABC PAC | \$10,000 | Council 65 | \$3,021 | Perez, Mario | \$560 |
| Minn Bank State PAC | \$8,500 | Council 65 Political Action Committee | \$1,923 | Piker, Alan | \$1,200 |
| Minn Business Partnership PAC | \$150,000 | | \$4,944 | Reck, Katherine | \$520 |
| Minn Chamber of Commerce Leadership Fd | \$150,000 | CUVOL | | Rowan, Randy | \$832 |
| Minn Retail Political Advocacy Fund | \$8,000 | Ahness, Steve | \$500 | Sandoval, Lawrence | \$960 |
| Minn TruckPAC | \$10,000 | Albrecht, Charles | \$500 | Sannes, Debra | \$540 |
| NAIOP Economic Growth Fund | \$20,000 | Christy, Neil | \$1,000 | Sargent, Jim D | \$611 |
| SOF-PAC | \$7,500 | Givan, Linda | \$500 | Service, Kimball G | \$780 |
| TwinWest Chamber of Commerce PAC | \$12,500 | Heikkinen, Tammy | \$500 | Smith, Lois J | \$540 |
| | \$388,500 | Kavaloski, James | \$500 | Swendseid, Wade | \$686 |
| COLL PAC | | Knorr, Paul | \$528 | Tyler, Brian T | \$624 |
| Christensen, James | \$515 | Nesvold, Richard | \$500 | Wojtowicz, Shari | \$1,080 |
| Hannig, Steve | \$2,760 | Plunkett, Russ | \$1,080 | | \$28,828 |
| Verkuilen, Mark | \$525 | Stowell, Robert (Bob) | \$1,000 | CWA Minnesota State Council | |
| | \$3,800 | | \$6,608 | CWA Minnesota State Council | \$5,000 |
| Committee of Nine PAC | | CWA COPE PCC | | | \$5,000 |
| Committee of Nine | \$27,000 | Cusick, Kenneth | \$520 | Dorsey Political Fund | |
| Committee of Nine PAC | \$12,310 | Danley, Cindy | \$520 | Abelev, Arkady | \$718 |
| | \$39,310 | Ellinghuysen, Patrick | \$520 | Akerman, Nathaniel | \$667 |
| Committee to Stop Wasteful Spending | | Epler, John | \$1,040 | Allison, Steven D | \$527 |
| Pro Jobs Majority | \$10,000 | Erickson, Todd | \$735 | Baker, John | \$549 |
| Grocery Manufacturers Assn | \$5,000 | Ficke, Rebecca J | \$500 | Bancroft, Ellen S | \$769 |
| Kwik Trip, Inc | \$12,500 | Garrett, Travis | \$520 | Basombrio, Juan | \$864 |
| New Horizon Feeds Inc | \$5,000 | Gaulke, Jason | \$1,040 | Bercaw, C C | \$571 |
| | \$32,500 | Graham, Nicole | \$540 | Berens, William J | \$864 |
| Conservation Minnesota Voter Fund | | Hammel, Beverly | \$728 | Bickal, Ellen | \$586 |
| Berg, Tom | \$500 | Hill, Diana E | \$530 | Brown, B A | \$689 |
| Dayton, Mary Lee | \$50,000 | Hilpipre, Michael E | \$520 | Brown, Ronald J | \$506 |
| Gibson, Nancy | \$500 | Hofe, Monica L | \$756 | Cadwell, Theodore | \$550 |
| Messinger, Alida R | \$75,000 | Hulon, Alexander | \$510 | Carter, Peter | \$916 |
| Nelson, Darby | \$7,500 | Hunter, Travis W | \$520 | Carter, Zachary W | \$916 |
| Racciatti, Tom | \$500 | Jerde, Daniel | \$680 | Cattanach, Robert E | \$842 |
| League of Conservation Voters | \$35,000 | Johnson, Michael W | \$520 | Chrisman, John | \$842 |
| | \$169,000 | Johnson, Neil C | \$546 | Christensen, Douglas | \$568 |
| Constitution Party of Minn | | Kovar, Pamela | \$520 | Cutler, Kenneth L | \$879 |
| Bergin, John | \$970 | Kuehn, Christy L | \$742 | Diaz-Cruz, Mario | \$656 |
| Eyrich, Chris | \$505 | Lewsader, Steven M | \$980 | Doerksen, Christopher | \$639 |
| Heinze, Leo | \$1,042 | Locke, Christine J | \$520 | Dong, Nelson | \$623 |
| | \$2,517 | Lovaasen, Tim | \$960 | Droke, Michael | \$754 |
| Co-op PAC (fka MAC-PAC) | | Lucas, Andrew J | \$728 | Durocher, Vernle | \$644 |
| Eischens, Curt | \$539 | Meyer, Ramona J | \$1,080 | Dwyer, Robert J | \$1,026 |
| | \$539 | Newman, Terrance L | \$1,040 | Eck, George G | \$901 |
| | | Olson, Debbie | \$520 | Edelman, Sandra | \$623 |
| | | Olson, Kenneth M | \$520 | Ehrlichman, Peter S | \$846 |

Recipients of Contributions of \$500 or More From a Single Donor (Political Party Units, Political Committees and Political Funds) Combined Totals of 2009 and 2010

(Donors listed by Political Party Unit, Individual, Lobbyist, Political Committee, Political Fund, Candidate)

| | | | | | |
|---------------------------|---------|--|-----------------|---|--------------------|
| Eng, Holly | \$568 | Meiklejohn, Paul | \$824 | Duluth Central Labor Body COPE Fund | \$10,299 |
| Ewing, Bruce | \$707 | Merker, Steven | \$506 | | \$13,999 |
| Farris, Theodore | \$586 | Michael, William | \$659 | Duluth FirePAC | |
| Feeley, Patrick | \$733 | Miller, Daniel M | \$641 | Aune, Tim J | \$520 |
| Gaffney, Joseph M | \$733 | Newman, Barry J | \$553 | Berntson, Wesley J | \$520 |
| Genereux, L J | \$619 | Ng, Evan | \$505 | Consie, Brent R | \$520 |
| Ginsburg, Roy A | \$623 | Osman, Lee | \$791 | Consie, Michael L | \$520 |
| Glazer, Barry | \$549 | Padmanabhan, Devan | \$707 | Correll, Monica M | \$520 |
| Grahame, Heather | \$572 | Peterson, Jeffrey A | \$623 | Dellwo, Jeffery M | \$520 |
| Hamel, Mark | \$557 | Peterson, Neal | \$513 | Fuentes, Daniel P | \$520 |
| Hammell, Joseph W | \$535 | Raphan, Melissa | \$545 | Gamradt, Carla P | \$520 |
| Hayes, David L | \$521 | Reinhart, Robert | \$616 | Guntzburger, Tom R | \$520 |
| Hearn, Timothy | \$549 | Ritchey, Craig | \$703 | Haney, Kevin R | \$520 |
| Hemphill, Stuart R | \$531 | Rosenbaum, Robert | \$1,099 | Heikes, Joel A | \$520 |
| Hensley, Robert G | \$597 | Sam, Kenneth G | \$644 | Johnson, Matthew O | \$520 |
| Herman, Jonathan M | \$696 | Saunders, Jeffrey N | \$549 | Keppers, Jarry J | \$520 |
| Herman, Sarah A | \$604 | Short, Marianne | \$1,157 | McComb, Sandy M | \$520 |
| Hollinrake, John D | \$733 | Silberberg, Richard | \$1,026 | Mesedahl, Dave L | \$520 |
| Hursh, John G | \$604 | Sipkins, Peter | \$619 | Owen, Laura M | \$520 |
| Jackson, JD | \$842 | Sisk, Marcus W | \$634 | Pyrlik, Joseph A | \$520 |
| Jarvis, Annetter | \$714 | Stoeri, William | \$714 | Reff, Clinton J | \$520 |
| Johnson, Gary M | \$531 | Sullivan, Mark | \$531 | Rindal, Chad C | \$520 |
| Jonason, William | \$769 | Swanson, David | \$641 | Roadfeldt, Erik J | \$520 |
| Jones, Randal R | \$791 | Swanson, Jay | \$623 | Robbins, Andy | \$520 |
| Josten, Robert | \$659 | Tamkin, Gregory S | \$604 | Schumacher, Ed G | \$520 |
| Kals, Stephen A | \$769 | Taylor, Nolan | \$879 | Simonson, Erik | \$520 |
| Karagheuzoff, Christopher | \$513 | Topp, Claire | \$623 | Trethewey, Giff J | \$520 |
| Kaster, Mark | \$564 | Torgerson, Paul M | \$564 | Wightman, Josh L | \$520 |
| Kelly III, Thomas O | \$535 | Trautman, Tucker | \$777 | | \$13,000 |
| Khadavi, Steven | \$1,067 | Tygesson, Gary | \$916 | East Central MN Area Labor Council COPE | |
| Klaas, Paul | \$934 | Vaaler, Bryn | \$534 | East Central MN Area Labor Council | \$8,403 |
| Knoll, Jocelyn | \$608 | Vitt, J T | \$549 | COPE | |
| Knopf, Matthew J | \$769 | Wells, Steven | \$733 | | \$8,403 |
| Lancaster, Peter | \$733 | Yan, Jay | \$517 | East Metro ASC LLC PAC | |
| Langdon II, James | \$707 | Ahern, Michael J | \$534 | Meisterling, Robert C | \$569 |
| Levitt, Kenneth | \$549 | | \$72,735 | Siegel, Steven W | \$540 |
| Lindsay, Michael | \$579 | Draft R T Rybak For Governor | | | \$1,109 |
| Lucke, Stephen | \$714 | Bachand, Kimberly | \$1,086 | Education Minn PAC | |
| Magarian, Edward | \$678 | Shumakov, Andrey | \$500 | Education Minn PAC | 1,703,309 |
| Magid, Creighton | \$678 | | \$1,586 | | \$1,703,309 |
| Magnuson, Roger | \$733 | Dul Bldg Trades Vol Party Fund | | Electricians Local 343 IBEW Education Fund | |
| Manning, John W | \$528 | Dul Bldg Trades Vol Party Fund | \$5,000 | Electricians Local 343 IBEW Education | \$13,500 |
| McDonell, Neil | \$641 | | \$5,000 | Fund | |
| McGunigle, Brian | \$594 | Duluth Central Labor Body COPE Fund | | | \$13,500 |
| McLaughlin, Patrick | \$733 | VOTE - 66 | \$3,700 | | |

Recipients of Contributions of \$500 or More From a Single Donor (Political Party Units, Political Committees and Political Funds) Combined Totals of 2009 and 2010

(Donors listed by Political Party Unit, Individual, Lobbyist, Political Committee, Political Fund, Candidate)

| | | | | | |
|--|-----------------|-----------------------|---------|------------------------|---------|
| Emilys List - Minn | | Abram, Peggy | \$1,069 | Dierssen-Morice, Rikke | \$1,069 |
| Abernathy, Rosalind S | \$500 | Ahmann, Bridget | \$1,069 | Duffy Jr, Walter | \$1,069 |
| Benge, Linda | \$2,500 | Ale, Eleassalo | \$1,069 | Duncan, Richard A | \$1,069 |
| Callender, Beth J | \$500 | Alter, Scott M | \$1,069 | Ehrich, Delmar R | \$1,069 |
| Doane, Jean L | \$500 | Amen, Daniel | \$1,069 | Ekberg, Peter | \$1,069 |
| Edwards, Frances M | \$500 | Anderegg, Scott | \$1,069 | Ellingboe, Deborah | \$1,069 |
| Gabbert, Martha C | \$1,000 | Anderson, Andrew | \$1,069 | Engler, Bruce M | \$1,069 |
| Harter, Angelica S | \$500 | Anderson, Steven | \$1,069 | Enstone, John | \$1,069 |
| Hoover, Barbara | \$500 | Arkell, J David | \$1,069 | Faddick, Colleen | \$1,069 |
| Jacobson, Anita R | \$500 | Bass, Lawrence | \$1,069 | Ferrell, Charles S | \$1,069 |
| Jakes, Karen | \$1,500 | Borger, John P | \$1,069 | Fields, Leslie | \$1,069 |
| Kennedy, Mary Lou F | \$5,000 | Budd, Theodore | \$1,069 | Finlan, Paul H | \$1,069 |
| Kidder, Floride B | \$750 | Bundy, Kerry | \$1,069 | Fisco, Michael B | \$1,069 |
| Lord, Eleanor Y | \$500 | Burns, W Morgan | \$1,069 | Fiterman, Amy R | \$783 |
| Macaulay, Stewart T | \$500 | Busch, William R | \$1,069 | Fitzgerald, Thomas J | \$1,069 |
| Miller, Barbara K | \$500 | Busse, Paul | \$1,069 | Flaagan, Elizabeth | \$1,069 |
| Miscikowski, Cindy Z | \$2,400 | Callison, J William | \$1,069 | Fleeger, Page D | \$1,069 |
| Mountcastle, Kenneth | \$2,000 | Carlson, Laura S | \$1,069 | Fribley, Jack M | \$1,069 |
| Perry, Leonilla G | \$500 | Carlson, Michael | \$1,069 | Galey, Stefanie N | \$1,069 |
| Powsner, Seth M | \$500 | Carpenter, Mark J | \$1,069 | Garcia, Christin | \$1,069 |
| Samuels, Barbara G | \$1,000 | Carrigan, Patrick | \$580 | Garon, Philip S | \$1,069 |
| Schiffrin, Barbara | \$2,500 | Carroll, James H | \$1,069 | Gegelman, Randy L | \$1,069 |
| Shaye, Eva P | \$500 | Carruthers, Andrea | \$1,025 | Giudicessi, Michael A | \$1,069 |
| Silsbee, Robert A | \$1,000 | Caswell, Brandee | \$1,069 | Gordon, John | \$1,069 |
| Simpson, Patricia | \$500 | Chester, Martin S | \$1,069 | Goss, Peter | \$1,069 |
| Small, Seymour W | \$500 | Christiansen, Jay D | \$1,069 | Graves, J Hazen | \$1,069 |
| Sukernek, Miriam F | \$1,000 | Christy, Angela M | \$1,069 | Grobowski, John V | \$1,069 |
| Sullivan, Carter M | \$1,000 | Clark, David | \$1,069 | Gross, David J | \$1,069 |
| Thomas, Mary P | \$1,000 | Cockson, Michael F | \$1,069 | Halls, Peter C | \$1,069 |
| Warner, Ada W | \$1,000 | Coddingotn, Michael K | \$783 | Hanlon-Leh, Natalie M | \$1,069 |
| | \$31,150 | Coleman, Craig S | \$1,069 | Hartnett, James | \$1,069 |
| Ewald Political Fund | | Combs, Terri L | \$1,069 | Hedlund, Jeffrey | \$1,069 |
| Strauss, Joesph | \$500 | Connelly, John | \$1,069 | Hefferman, Douglas | \$783 |
| Strauss, Josphe | \$2,000 | Connolly, Daniel J | \$783 | Hein, Kevin | \$1,069 |
| | \$2,500 | Crimmins, John | \$1,069 | Hinderaker, John H | \$1,069 |
| Excelsior Energy Inc PAC | | Cutshall, Jolene M | \$1,069 | Hofstad, Chris E | \$1,069 |
| Ruyznski, William | \$500 | Daley, Darrell M | \$1,069 | Humphrey, Andrew G | \$1,069 |
| Stone, Richard | \$700 | Davies, Diane B | \$1,069 | Johnson, Bruce A | \$1,069 |
| Micheletti, Thomas A | \$2,000 | Day, Jason | \$1,069 | Johnson, Ross W | \$1,069 |
| Osteraas, Thomas L | \$750 | de Roos, Dirk W | \$1,069 | Jones, Bruce | \$1,069 |
| | \$3,950 | Deihl, Colin C | \$1,069 | Joyce, William R | \$1,069 |
| Expose The Truth.com | | Dempsey, Bradford | \$1,069 | Kahnke, Randall E | \$1,069 |
| Mace, Russell | \$5,000 | DeMuth, Lawrence | \$1,069 | Kastel, Gina | \$1,069 |
| | \$5,000 | Denny, Alex | \$1,069 | Kennedy, Steven C | \$1,069 |
| Faegre & Benson Ltd Liability Partnership | | Dettmann, Jonathan W | \$783 | Killion, William L | \$1,069 |

Recipients of Contributions of \$500 or More From a Single Donor (Political Party Units, Political Committees and Political Funds) Combined Totals of 2009 and 2010

(Donors listed by Political Party Unit, Individual, Lobbyist, Political Committee, Political Fund, Candidate)

| | | | | | |
|----------------------|---------|-------------------------|---------|---------------------------|------------------|
| Knapp, Charles F | \$1,069 | Pickhardt, Walter | \$1,069 | Volling, James | \$1,069 |
| Kornfeld, Lynn M | \$1,069 | Polley, John | \$1,069 | Wadsworth, Melanie | \$1,069 |
| Kraus, Jason R | \$1,069 | Ponto, Michael | \$1,069 | Wahl, Edward T | \$1,069 |
| Krauss, Michael M | \$1,069 | Poradek, James W | \$1,069 | Walbourn, Kristin R | \$1,069 |
| Kuosman, David | \$1,069 | Price, Joseph | \$1,069 | Walker, Kimberly | \$1,069 |
| Laitner, Gary | \$1,069 | Pugh, Lisa | \$1,069 | Walker, Todd P | \$1,069 |
| Lapicola, Michael B | \$1,069 | Radtke, Keith P | \$1,069 | Wang, Nina Y | \$1,069 |
| Lentz, Steven G | \$1,069 | Reichstein, Richard | \$1,069 | Ward, Lyle | \$1,069 |
| Leonard, James | \$783 | Richey, Kent | \$1,069 | Webber, Charles | \$1,069 |
| Leonard, Robert | \$1,069 | Ritten, Andrew | \$1,069 | Weber, Gordon | \$886 |
| Leone, William J | \$1,069 | Roberts III, Woodrow T | \$1,069 | Weimer, William | \$1,069 |
| Levinson, Kenneth S | \$1,069 | Roberts, William | \$1,069 | Weinstein, Gary | \$1,069 |
| Li, Yiqiang | \$1,069 | Rockwell II, Winthrop A | \$1,069 | Wheaton, John | \$1,069 |
| Liebman, Kenneth | \$1,069 | Rockwood, Linda | \$1,069 | Wilczek, Daniel | \$1,069 |
| Linder, Walter C | \$1,069 | Rodriguez, Regina M | \$1,069 | Wildung, Wendy | \$1,069 |
| Linebaugh, Jesse | \$1,069 | Rosholt, Stephen | \$1,069 | Wilkinson, Abby E | \$1,069 |
| Litsey, Calvin L | \$1,069 | Ruhland, Kathleen S | \$1,069 | Williams Jr, George James | \$1,069 |
| Long, Douglas P | \$1,069 | Ryan, Dennis | \$1,069 | Williams, Marie E | \$1,069 |
| MacDonald, D Charles | \$1,069 | Savin, Mark | \$1,069 | Withoff, Peter | \$1,069 |
| Maly, Maureen | \$1,069 | Schmiesing, Elizabeth | \$1,069 | Wright, Douglas | \$1,069 |
| Mandler, John | \$1,069 | Schnell Jr, Robert | \$1,069 | Wright, Scott W | \$1,069 |
| Marcil, John | \$1,069 | Schnell, Brian B | \$783 | Yan, Wendy | \$1,069 |
| Martin, George | \$1,069 | Schroeder, Thomas S | \$1,069 | Yeager, Mary | \$1,069 |
| McCarthy, Michael | \$1,069 | Seidel, Amy C | \$1,069 | Yost, Peter | \$1,069 |
| McCullough, Ann | \$1,069 | Severson, Steven | \$1,069 | Zimmerman, Jonathan R | \$1,069 |
| Melendez, Brian | \$1,069 | Shannon, David | \$1,069 | Berrie, Peter J | \$1,069 |
| Mertz, Stephen | \$1,069 | Shepard, Donald | \$1,069 | Forschler, Richard A | \$1,069 |
| Miller, David | \$1,069 | Shewchuk, Sonia | \$1,069 | Hahne, Kathryn S | \$1,069 |
| Miller, Gretchen P | \$1,069 | Shively, John | \$1,069 | Herman, John H | \$1,069 |
| Miranowski, Jerome | \$1,069 | Snider, Jerry | \$1,069 | | \$220,649 |
| Moe, Paul | \$1,069 | Spaanstra, James R | \$1,069 | FEAPAC - MINN | |
| Morgan, Thomas | \$1,069 | Sperber, John R | \$1,069 | Doemer, Anne | \$600 |
| Nicholson, James | \$1,069 | Stanchfield, Michael | \$1,069 | Doerrer, Anne | \$600 |
| Niederman, Gerald | \$1,069 | Stark, David | \$1,069 | Ganyo, Greg | \$1,200 |
| Nodzson, Bernard | \$1,069 | Steffen, James R | \$1,069 | Gruenberg, Shawn | \$700 |
| Noecker, Kathlyn E | \$1,069 | Stephenson, James | \$1,069 | Horning, Fred | \$600 |
| Nolting, Gerard M | \$1,069 | Stewart, Donald | \$1,069 | Huynh, Khanh | \$600 |
| Nygren, Jonathan L | \$1,069 | Stewart, Michael | \$1,069 | Huynn, Khann | \$600 |
| O'Brien, Timothy M | \$1,069 | Stewart, Russell | \$1,069 | Love, Elaine | \$930 |
| O'Connor, Patrick | \$1,069 | Stute, William | \$1,069 | Olsen, Charles | \$1,200 |
| O'Neal, James | \$1,069 | Svitak, Linda S | \$1,069 | Olson, Raymond | \$1,200 |
| O'Neal, Rex | \$1,069 | Thompson, Matthew | \$1,069 | Pierce, Locke | \$960 |
| O'Neill, Brian | \$1,069 | Van Oort, Aaron D | \$1,069 | Swan, Eric | \$1,200 |
| Perkins, Heather | \$1,069 | Vander Haar, David | \$1,025 | Uram, Scott | \$1,200 |
| Pfau, James | \$1,069 | Vollbrecht, Thomas | \$1,069 | | \$11,590 |

Recipients of Contributions of \$500 or More From a Single Donor (Political Party Units, Political Committees and Political Funds) Combined Totals of 2009 and 2010

(Donors listed by Political Party Unit, Individual, Lobbyist, Political Committee, Political Fund, Candidate)

| | | | | |
|--|---------------------|----------|---|--------------------|
| Firefighters Assoc of Mpls Political Fund | Doyle, Megan | \$7,000 | Walsh, Dennis | \$500 |
| Firefighters Assoc of Mpls Political Fund | Eaton, David | \$2,000 | Wilson, James K | \$5,000 |
| <u>\$26,757</u> | Emmerich, Richard | \$2,500 | Wine, Scott | \$10,000 |
| Food PAC of Minn | Evenstad, Kenneth | \$3,000 | Zoerb, Dale | \$4,500 |
| Brooks, Phillip | Follett, Brian | \$2,500 | Rixmann, Bradley K | \$3,000 |
| Campbell, Craig | Fry, Michael | \$50,000 | | <u>\$1,060,725</u> |
| Campbell, Kipp | Galgano, Alfred | \$500 | Friends of DFL Women | |
| Coborn, Chris | Grachek, Bruce | \$3,000 | Kayser, Marlene | \$1,000 |
| Coborn, Mark | Grachek, Randy | \$3,000 | Grindal, H Theodore | \$500 |
| Collier, Mark | Grant, Peter | \$13,000 | Luneburg, Wade | \$500 |
| Gerdes, David | Gruss, Mark | \$1,000 | Redmond, Lawrence M | \$500 |
| Gust, Glen | Hamilton, Harold | \$1,000 | Rowen, Robyn | \$500 |
| Haugarth, Janel | Hayden, Michael | \$4,500 | Seck, Gerald L | \$500 |
| Huff, Brian | Healey, Helen | \$5,000 | Best & Flanagan Political Fund | \$500 |
| Johnson, Mike | Healy, Timothy | \$9,000 | Education Minn PAC | \$750 |
| Kurr, Greg | Hemler, Laura | \$9,000 | Faegre & Benson Ltd Liability Partnership | \$500 |
| Lund, Russell | Hinderacker, John H | \$3,000 | FEAPAC - MINN | \$500 |
| Mackenthun, Kim | Hubbard, Stanley | \$5,000 | Joint Council 32 DRIVE | \$500 |
| Martin, Paul | Jordan, Peter J | \$1,000 | Minn Chiropractic Political Action Comm | \$500 |
| Miller, Mike | Kelleher, Robin | \$6,500 | Minneapolis Firefighters Relief Assn Pol Fund | \$1,000 |
| Miner, John | Kellogg, Martin | \$13,000 | RKM&C Fund | \$500 |
| Miner, Patrick | Kennedy, Steven | \$1,000 | Shakopee Mdewakanton Sioux | \$1,000 |
| Pfuhl, Jamie | Kennedy, Steven C | \$1,000 | Winthrop & Weinstine PA Political Fund | \$500 |
| Quisberg, Steve | King, Ronald | \$2,000 | Brynaert (Kathy) for State Representative | \$500 |
| Shadduck, Robert | Kinney, Peter | \$7,000 | | <u>\$10,250</u> |
| Simpson, Dean | Knuth, Steve | \$3,000 | Friends of Minn Nurse Anesthetists | |
| Thorvig, Craig | Kopp, Terry | \$8,000 | Pryzmus, Chuck | \$500 |
| Thueringer, Robert | Lanners, Jack | \$1,000 | Przymas, Charles | \$500 |
| Tillotson, Curtis | Larson, Jeff | \$12,100 | | <u>\$1,000</u> |
| <u>\$15,000</u> | Lumry, Rufus | \$5,000 | Friends of the Minn Zoo | |
| Freedom Club State PAC | Minar, Cush | \$9,000 | Dayton, Edward | \$500 |
| HRCC | Mithun, Mary | \$3,000 | Kirchcron, Steve | \$500 |
| Alexander, Patrick | Morgan, Richard | \$3,000 | Apitz, John F | \$950 |
| Anderson, George | Nichols, Dan | \$10,000 | | <u>\$1,950</u> |
| Andolshek, Richard | O'Connor, Mike | \$2,000 | Goff Public PAC | |
| Austin, William | Olson, Clifford | \$8,000 | Howard, Paula | \$7,500 |
| Bissonett, James | Owens, Darryle | \$3,000 | | <u>\$7,500</u> |
| Brantman, Frank | Pulles, Gregory | \$3,000 | Grand Portage PAC | |
| Chamberlain, James | Rivet, Jeannine | \$10,000 | Grand Portage Reservation | \$13,500 |
| Cobb, Elliott A | Ruzicka, Jerry | \$3,000 | | <u>\$13,500</u> |
| Conant, Roger | Sawalich, Brandon | \$1,000 | GREAT (Great River Energy Action Team-State) | |
| Cooper, William | Schutz, Ronald J | \$3,000 | Brekke, Jon | \$2,184 |
| Corrigan, F W | Seaton, Douglas P | \$8,500 | Grove, Terry | \$650 |
| Cummins, Robert | Sundquist, Dean | \$68,000 | | |
| Davis, Jeff | Verndoornd, Daryl | \$10,000 | | |

Recipients of Contributions of \$500 or More From a Single Donor (Political Party Units, Political Committees and Political Funds) Combined Totals of 2009 and 2010

(Donors listed by Political Party Unit, Individual, Lobbyist, Political Committee, Political Fund, Candidate)

| | | | | | |
|---|-----------------|--|------------------|---|------------------|
| Hanson, Wayne | \$520 | Skogheim, Jill M | \$1,295 | Pratt, Bradley W | \$500 |
| Jones, James L | \$2,600 | Stutrud, Mark O | \$3,110 | Storms, Gene | \$500 |
| Kaul, William R | \$2,600 | Watson, Steve | \$930 | West, Warren | \$500 |
| Lancaster, Richard R | \$2,600 | | \$13,967 | | \$8,216 |
| Olsen, Eric | \$3,120 | Housing First | | Impact Minnesota Political Fund | |
| Olsen, Kandace | \$2,279 | Builders Associtaion of Twin Cities | \$2,500 | Impact Minnesota | \$161,452 |
| Ridderbusch, Gregory L | \$2,340 | | \$2,500 | WIN Minnesota Political Action Fund | \$29,500 |
| Saggau, David | \$6,500 | HRC Equality Votes Minnesota | | | \$190,952 |
| Schmid, Larry | \$2,600 | Human Rights Campaign | \$131,033 | Independent Community Bankers of Minn PAC | |
| | \$27,993 | | \$131,033 | Albrecht, Jennifer | \$580 |
| Greater Minnesota Votes | | HRC Minnesota PAC | | Anderson, Justin | \$1,820 |
| Hood, Christopher | \$2,000 | Knabel, Thomas L | \$750 | Borgerding, George | \$500 |
| AFSCME Minn PEOPLE Committee Council 5 PAC | \$15,000 | O'Brien, Sally | \$500 | Case, Troy | \$1,000 |
| East Central MN Area Labor Council COPE | \$500 | Wade, Mark | \$500 | Chamberlin, Ronald | \$750 |
| Education Minn PAC | \$10,000 | SEIU Minn State Council Political Fund | \$5,000 | Drentlaw, Anita | \$28,000 |
| IBEW Minn State Council PAC | \$11,500 | | \$6,750 | Dubois, Pat | \$550 |
| International Union of Operating Engineers | \$500 | Hunting and Angling Club | | Forstrom, Janet | \$500 |
| MAPE-PAC | \$1,000 | Hanson, Howard | \$2,600 | Forstrom, John | \$1,485 |
| SEIU Healthcare Minn | \$2,000 | Resource Party | \$2,000 | Forstrom, Perry | \$1,000 |
| Working Families Fund | \$5,000 | | \$4,600 | Forstrom, Philip | \$1,000 |
| | \$47,500 | IAFF-Local #1935 PAC | | Hager, Robert | \$868 |
| Hammel Green & Abrahamson Inc PAC | | Coon Rapids Firefighters Local 1935 | \$1,074 | Jilek, Douglas | \$1,670 |
| Fiskum, Stephen | \$600 | IAFF-Local #1935 PAC | \$1,014 | Meyerson, Robert | \$928 |
| Shagalov, Yanak | \$550 | | \$2,088 | Nelson, Kirsten | \$685 |
| | \$1,150 | IBEW Local #31 Volunteer COPE Fund | | Rosacker, William | \$555 |
| Hennepin County Deputies PAC | | IBEW Local #31 Volunteer COPE Fund | \$14,086 | Rylander, Len | \$515 |
| Hennepin County Sheriff's Deputies Association | \$3,416 | | \$14,086 | Skophammer, Nancy | \$790 |
| | \$3,416 | IBEW Local 292 Political Education Fund | | Spriegel, Ed | \$3,655 |
| Hennepin Cty Probation & Parole Officers | | IBEW Local 292 | \$163,189 | Wahlquist, Harold | \$928 |
| Hennepin Cty Probation & Parole Officers Union | \$700 | IBEW Local 292 Political Education Fund | \$138,057 | Wakefield, Lowell G | \$908 |
| | \$700 | | \$301,246 | Wilcox, Noah | \$2,003 |
| Hospitality Political Action Committee | | IBEW Minn State Council PAC | | | \$50,690 |
| Bugbee, Paul | \$500 | IBEW Minn State Council PAC | \$224,775 | Insurance Federation Political Action Comm | |
| Falk, Allan L | \$530 | | \$224,775 | Anderson, Judith | \$500 |
| Hall, Christine | \$730 | IFAPAC Minn | | Boyd, Ronald | \$800 |
| Kopp, Kelly | \$840 | Anderson, Gregory S | \$783 | Hoff, Joe | \$500 |
| Michals, Greg | \$1,600 | Dean, John | \$1,150 | Knutson, Steve | \$1,000 |
| Mihajlov, Peter J | \$1,180 | Dzik, Thomas | \$855 | Larsen, Deb | \$500 |
| O'Byrne, Sean T | \$970 | Flink, Douglas | \$550 | Mauland, Jeff | \$500 |
| Rankin, Kristen L | \$560 | Havir, Gary | \$500 | Scheer, Verlin | \$500 |
| Ruttger, Chris J | \$1,072 | Kilton, Thomas K | \$883 | Wendt, Bob | \$500 |
| Schlundt, Steve | \$650 | Kitts, Lawrence L | \$1,483 | Breitinger, Jennifer W | \$1,000 |
| | | Klaers, Steve | \$512 | | \$5,800 |
| | | | | Inter Faculty Organization Lobby Fund | |
| | | | | Inter Faculty Organization Lobby Fund | \$55,148 |

Recipients of Contributions of \$500 or More From a Single Donor (Political Party Units, Political Committees and Political Funds) Combined Totals of 2009 and 2010

(Donors listed by Political Party Unit, Individual, Lobbyist, Political Committee, Political Fund, Candidate)

| | | | | | |
|---|------------------|------------------------|---------|---|-----------|
| | \$55,148 | Huckaby, Stephen | \$536 | Sesma, Raymond N | \$1,860 |
| International Union of Operating Engineers | | Hughes, John | \$536 | Shelley, Mark W | \$536 |
| Edinans for Erhardt | \$2,816 | James, Michael | \$550 | Sherak, John D | \$552 |
| International Union of Operating Engineers | \$133,914 | James, Russell | \$534 | Sloan, Christopher S | \$782 |
| | \$136,730 | Kessler, Ronald | \$536 | Smith, Chad | \$550 |
| IUPAT Political Action Together Pol | | Klinker, Susan | \$550 | Smith, Patrick | \$550 |
| | | Kniess, Ronald | \$500 | Smith, Scott | \$510 |
| Arevalo, Fernando | \$550 | Koch, Todd | \$534 | Snyder, Robert | \$500 |
| Ball, Michael | \$520 | Konsak, Chad | \$550 | Soderman, Jon | \$562 |
| Bartunek, Buddy | \$550 | Lane, Patrick | \$500 | Stoysich, Patrick | \$640 |
| Bednar, George | \$965 | Lane, Patrick L | \$705 | Stricker, Timothy | \$1,850 |
| Belau, Daniel | \$532 | Larson, Andrew B | \$800 | Stvartak, David R | \$1,000 |
| Blaylock, Haden | \$562 | Lindquist, Philip | \$550 | Sullivan, Denis | \$550 |
| Bonilla, Jahaziel | \$562 | Linney, L D | \$500 | Tofani, Anthony | \$552 |
| Brooke, Jeffrey | \$550 | McDonald, Gavin | \$1,925 | Upchurch, Joseph | \$510 |
| Calderon, Juan | \$552 | Mears, Jesse | \$550 | Vanzevern, Mark | \$930 |
| Candelori Jr, William D | \$1,690 | Meyers, Edward Patrick | \$684 | West, Michael | \$536 |
| Carrier, Timothy | \$550 | Meyers, Gary J | \$1,216 | Westley, Andrew L | \$550 |
| Caster, Steven Lee | \$562 | Meyers, Kurt | \$592 | Williams Jr, James | \$1,350 |
| Christopher, Douglas | \$536 | Nikirk, Thomas | \$550 | Williams, James A | \$1,690 |
| Christopherson, Christopher | \$500 | O'Meara, David | \$550 | Winkler, David | \$550 |
| Clark, Scott | \$550 | Ottesen, David R | \$1,400 | Winters, Christopher | \$550 |
| Contreras, Jamie | \$770 | Papa, John | \$562 | Zell, Harry J | \$1,100 |
| Courtien, John F | \$850 | Patrick, Richard | \$500 | District Council 02 | \$45,167 |
| Courtien, William A | \$1,350 | Penski, Daniel | \$930 | District Council 04 | \$27,497 |
| Crawford, Barbara | \$550 | Pfundstein, Thomas E | \$850 | District Council 05 | \$942 |
| Davis, Timothy | \$527 | Pierce, Todd | \$550 | District Council 06 | \$49,602 |
| Day, Curtis | \$552 | Porter, Julia | \$700 | District Council 07 | \$43,617 |
| Deming, Donald | \$500 | Porto, Robert | \$590 | District Council 09 | \$123,979 |
| Eastburn, Ronald | \$550 | Price, Raymond J | \$1,690 | District Council 16 | \$24,011 |
| Echeverria Jr, Vincent | \$522 | Rafferty, Gregory | \$1,100 | District Council 21 | \$50,408 |
| Figuroa, Dave S | \$552 | Ramos, Roman | \$550 | District Council 30 | \$48,287 |
| Fisher, Jerry | \$550 | Reid, James L | \$1,100 | District Council 35 | \$114,473 |
| Galis, George | \$1,690 | Rigmaiden, Kenneth E | \$1,634 | District Council 36 | \$24,941 |
| Garcia, Gustavo | \$550 | Riley, Peter | \$550 | District Council 50 | \$11,939 |
| Garcia, Odriel | \$550 | Roberts, Jeffery | \$500 | District Council 51 | \$28,737 |
| Gillis, Robert | \$502 | Rodgers, Raymond | \$550 | District Council 53 | \$27,065 |
| Gilmore, Robert | \$900 | Root, Rick L | \$1,100 | District Council 57 | \$39,160 |
| Groene, Deborah | \$640 | Rubi Jara, Omar | \$550 | District Council 58 | \$3,150 |
| Gustine, Brian | \$750 | Ruhle, Richard | \$550 | District Council 78 | \$6,405 |
| Harris, Charles D | \$1,600 | Ruigomez, James | \$562 | District Council 80 | \$1,000 |
| Havens, Stephen | \$590 | Ryken, William L | \$552 | District Council 82 | \$10,072 |
| Hayn, Jack | \$1,350 | Santos Jr, Herbert | \$706 | IUPAT Political Action Together Pol Committee | \$8,216 |
| Hewett, James | \$562 | Sayers, Hewa Glenn | \$550 | Local Union 0091 | \$1,387 |
| Hogetvedt, Rodney | \$510 | Schultz, Randall | \$3,810 | Local Union 0636 | \$2,706 |
| Hopkins, Arthur | \$552 | | | | |

Recipients of Contributions of \$500 or More From a Single Donor (Political Party Units, Political Committees and Political Funds) Combined Totals of 2009 and 2010

(Donors listed by Political Party Unit, Individual, Lobbyist, Political Committee, Political Fund, Candidate)

| | | | | | |
|---|------------------|--|-----------------|----------------------------------|-----------------|
| Local Union 0781 | \$3,084 | Coyle, Peter J | \$500 | Noteboom, Todd | \$1,310 |
| Local Union 0802 | \$1,701 | Larson, Peder A | \$500 | Oberdorfer, Daniel | \$710 |
| Local Union 0831 | \$6,661 | | \$5,125 | Pabst, Tim | \$1,310 |
| Local Union 0941 | \$600 | Lawyers Public Affairs Commission | | Paulsrud, Eric | \$510 |
| Local Union 1179 | \$1,866 | Lightfoot, Thaddeus R | \$500 | Peterson, Douglas | \$910 |
| Local Union 1204 | \$1,537 | Routman, Brent | \$600 | Pflaum, Stephen | \$860 |
| Local Union 1791 | \$3,388 | | \$1,100 | Portwood, Barbara L | \$510 |
| Local Union 1944 | \$1,366 | Leaders Aligned for Health Care | | Quinlivan, Stephen | \$710 |
| Local Union 1974 | \$19,455 | Paulus, Ken | \$1,000 | Rubin, Steven | \$560 |
| | \$815,014 | Peterson, Jeff | \$500 | Sanders, Thomas | \$1,010 |
| Jacobson Buffalo PAC | | | \$1,500 | Schoenborn, Brian | \$1,310 |
| Frank, Shawn | \$500 | Leech Lake PAC | | Skytte, Eric J | \$510 |
| Hogen, Vanys S | \$500 | Leech Lake Band of Ojibwe | \$15,400 | Starns, Byron | \$910 |
| Magnuson, Mary | \$500 | Leech Lake Gaming | \$2,000 | Sticha, James | \$510 |
| Szatkowski, William | \$500 | Leech Lake PAC | \$15,000 | Stortz, Lowell | \$1,310 |
| Buffalo, Henry | \$500 | | \$32,400 | Taylor, Michael | \$1,210 |
| Halloran, Joseph | \$500 | Leonard Street and Deinard PAC | | Thavis, Robert | \$710 |
| | \$3,000 | Bohmann, Angela M | \$610 | Van Dellen, Alan | \$610 |
| Joint Council 32 DRIVE | | Breviu, John | \$1,110 | Weitz, Mark | \$560 |
| Gelhar, Scott | \$1,030 | Cairns, Jeff | \$710 | Zabel, Steven | \$510 |
| DRIVE- Democrat Republican Ind Voter Educ | \$165,331 | Conneely, Kevin | \$710 | Zellmer, Randy | \$510 |
| Teamsters Local 1145 | \$16,571 | Crosby, David | \$710 | Bertrand, James J | \$1,310 |
| Teamsters Local 120 | \$45,015 | DeRuyter, Steven | \$1,010 | McInerney, Daniel | \$1,310 |
| Teamsters Local 160 | \$10,831 | Donesky, Tracy | \$560 | Welch, Timothy T | \$710 |
| Teamsters Local 289 | \$19,955 | Dorsey, James | \$710 | | \$42,340 |
| Teamsters Local 320 | \$99,154 | Erickson, Scott | \$710 | Libertarian Party of Minn | |
| Teamsters Local 346 | \$28,087 | Ezrilov, David | \$510 | Babione, Robert | \$700 |
| Teamsters Local 471 | \$14,147 | Field, Lawrence | \$1,010 | Baker, Stephen | \$1,480 |
| Teamsters Local 638 | \$35,358 | Finley, Joseph M | \$550 | Bowers, John | \$850 |
| Teamsters Local 792 | \$19,267 | Galatz, Eric | \$610 | Gibson, Robert | \$540 |
| Teamsters Local 970 | \$19,275 | Godfrey, Jane | \$510 | O'Connor, Mary | \$1,024 |
| Teamsters Local 974 | \$17,413 | Gottlieb, William | \$710 | Odden, Robert | \$697 |
| | \$491,433 | Gottlieb, Jonathan W | \$810 | Rongstad, James | \$615 |
| Laborers District Council of Minn & ND Pol | | Greene, Bill | \$710 | Test, Charles | \$1,600 |
| Laborers District Council of Minn & ND Pol Fund | \$245,655 | Huber, Robert | \$510 | Wilkinson, Colin | \$2,020 |
| | \$245,655 | Kantor, David | \$510 | | \$9,526 |
| Larkin Hoffman Political Fund | | Kaplan, Sidney | \$650 | Local 28 Political Fund | |
| Corey-Edstrom, Kenneth | \$500 | Krishnan, Laura E | \$510 | Local 28 Political Fund | \$22,443 |
| Fisher, Linda | \$500 | Kuehn, John | \$700 | | \$25,829 |
| Freeman, Todd | \$500 | Kugler, Robert | \$1,210 | | \$48,272 |
| Fullmer, John | \$625 | Lindemann, Steven | \$560 | Local 548 PAC | |
| Griffith, William C | \$500 | Litman, Stephen | \$1,960 | Local 548 PAC | \$1,654 |
| Korstad, Gregory | \$500 | McElhatton, Shaun | \$710 | | \$1,654 |
| Modell, Charles | \$1,000 | Nelson, Thomas F | \$1,060 | Local 59 Political Fund | |
| | | Noteboom, Lowell | \$1,310 | AFT | \$37,357 |

Recipients of Contributions of \$500 or More From a Single Donor (Political Party Units, Political Committees and Political Funds) Combined Totals of 2009 and 2010

(Donors listed by Political Party Unit, Individual, Lobbyist, Political Committee, Political Fund, Candidate)

| | | | | | |
|---|------------------|--|------------------|--|-----------------|
| American Federation of Teachers | \$92,920 | MAFMIC Political Action Committee | | Bessinger, Blanton | \$1,000 |
| | \$130,277 | Christianson, Marcus | \$500 | Dehen, James | \$2,000 |
| Local 851 Political Action Committee | | Hanneken, Reiny | \$1,200 | Detert, David | \$500 |
| Local 851 Political Action Committee | \$10,587 | Hanson, Clifford | \$500 | Dick, Jeffrey C | \$500 |
| | \$10,587 | Stueven, Paul | \$500 | Eggen, Mark | \$550 |
| Lockridge Grindal Nauen PLLP State Pol Fnd | | Timm, Terry | \$500 | Estrin, David | \$500 |
| Bruckner, W Joseph | \$19,797 | | \$3,200 | Flynn, Thomas | \$1,600 |
| Ellingstad, Susan | \$9,539 | Mah Mah Wi No Min Fund I | | Garvey, Timothy | \$500 |
| Fishbein, Gregg | \$9,539 | Mille Lacs Band of Ojibwe Indians | \$463,250 | Grabowski, Carol | \$600 |
| Flaherty, Yvonne | \$3,144 | | \$463,250 | Greenwald, Joel | \$600 |
| Gengler, Bill | \$9,539 | MAPE-PAC | | Hazel, Stewart J | \$500 |
| Lockridge, Richard A | \$19,797 | Beckerleg, Craig | \$795 | Jacobs, Donald | \$2,000 |
| Minette, Henri | \$3,534 | Coombs, Robert E | \$1,325 | Jaspers, Anthony C | \$1,350 |
| Myers, Greg | \$3,174 | Donnay, Glenn | \$675 | Kearney, Michael M | \$500 |
| Nauen, Charles N | \$19,797 | Dunn, Sandra | \$530 | Leppik, Ilo | \$750 |
| Riebel, Karen Hanson | \$9,539 | Gehrman, Jeanne | \$530 | Lindholm, Patricia J | \$2,000 |
| Schmit, Robert | \$3,534 | Gibson, Judith | \$530 | Linzie, Bradley M | \$900 |
| Shelquist, Robert | \$13,056 | Hines, John | \$583 | Matson, Paul | \$750 |
| Silton, Heidi | \$3,174 | Hyatt, Marla | \$530 | McKlveen, Robert E | \$749 |
| Tostrud, Eric | \$14,496 | Kincaid, Gary | \$1,060 | Morris, Richard | \$550 |
| Gallaher, Harry | \$14,496 | Kolodziejski, Richard | \$596 | Nelson, Audrey | \$600 |
| Grindal, H Theodore | \$19,797 | Meyer, Naoko | \$530 | Nicholson, William | \$1,075 |
| Sandberg, Christopher K | \$720 | Musick, Tim | \$530 | Oberstar, Joel V | \$1,000 |
| | \$176,670 | Nelson, Richard | \$630 | Orn, Duane | \$750 |
| Log Cabin Republicans of Minnesota | | O'Brien, Kevin | \$530 | Peterson, Noel | \$500 |
| Knief, Mark | \$2,583 | Proctor, Mark | \$705 | Popham, Sandy | \$650 |
| Shilepsky, Alan | \$572 | Richards, Robert | \$594 | Reuter, Nicholas | \$650 |
| | \$3,155 | Rolfer, Joseph | \$1,060 | Sanford, Paul | \$750 |
| Lower Sioux Political Education Fund | | Schaub, Thomas | \$530 | Schellhas, Kurt | \$650 |
| Lower Sioux Political Education Fund | \$18,340 | Souther, Larry | \$530 | Sciallis, Gabriel | \$1,000 |
| | \$18,340 | Steigerwald, Michael | \$1,060 | Shank, Judith | \$500 |
| MABC PAC | | Stowell, Craig | \$530 | Smith, Cindy Firkins | \$1,500 |
| Beck, Alec | \$500 | Tierney, Marie Wheaton | \$530 | Smith, Kevin | \$500 |
| Berdan, David | \$4,700 | Wiley, Daniel | \$530 | Stephan, Tierza M | \$700 |
| Bischoff, Doug | \$500 | Wright, David | \$671 | Strathy, Janette | \$1,250 |
| Brekke, Curtis | \$500 | | \$16,114 | Tedford, T Michael | \$2,250 |
| Ferkinhoff, David | \$600 | MCCL State Pac | | Treacy, Kevin | \$650 |
| Ferrara, Todd | \$500 | Michaels, Mary | \$2,000 | Van Etta, John | \$2,000 |
| Gruber, Dale | \$500 | Minar, Luciya | \$500 | Wood, Doug | \$500 |
| Johnson, Kay | \$500 | Zenk, Alan J | \$2,596 | Yue, Thomas | \$500 |
| Kraemer, Phil | \$1,000 | | \$5,096 | Zook, Patrick | \$500 |
| Martin, Michael | \$500 | MEDPAC Minn Medical Political Action Comm | | Meiches, Robert | \$500 |
| Serbus, Dan | \$500 | Amadio, Peter | \$750 | | \$39,624 |
| Wendlant, Richard | \$600 | Ausban, Angelina | \$500 | Messerli & Kramer Political Action Comm | |
| | \$10,900 | Baird, Macaran | \$1,000 | Apitz, John F | \$12,000 |

Recipients of Contributions of \$500 or More From a Single Donor (Political Party Units, Political Committees and Political Funds) Combined Totals of 2009 and 2010

(Donors listed by Political Party Unit, Individual, Lobbyist, Political Committee, Political Fund, Candidate)

| | | | | | |
|---|------------------|--------------------------------------|-----------------|--|------------------|
| Clark, James T | \$12,000 | Bans, Charles | \$1,000 | Hepper, Doug | \$5,000 |
| Kramer, Ross E | \$3,250 | Beito, David | \$1,000 | Hogan, Randall | \$5,000 |
| Poul, Thomas J | \$12,000 | Berg, John | \$1,000 | Hubbard, Stanley E | \$11,000 |
| | \$39,250 | Boyle, Michael | \$800 | Humphrey, Andrew G | \$2,500 |
| Midcontinent Communications MN PAC | | Buerkle, Edward | \$500 | Kehl, George | \$1,500 |
| Grosser, Steve | \$500 | Campbell, Jon R | \$1,000 | Kolar, James | \$1,500 |
| | \$500 | Carlson, Wayne | \$800 | Kolar, Jim | \$1,500 |
| MIFSC PAC | | Daeges, Dave | \$800 | Koneck, John | \$1,000 |
| Bhojwani, Gary | \$1,000 | Droen, Steve | \$520 | Lentsch, William | \$1,000 |
| Burns, Thomas | \$500 | Dryer, Daniel | \$1,000 | Ling, Walter | \$500 |
| Mackay, Neil | \$500 | Fall, Clint | \$800 | Lueck, Martin | \$2,500 |
| McGovern, Michael | \$500 | Lindholm, C Paul | \$640 | MacLennan, Dave | \$3,500 |
| Senkler, Robert | \$500 | Nelson, Rod | \$670 | Marinello, Kathryn | \$2,500 |
| Swenson, Mark | \$500 | Schnell, Beth | \$800 | Marvin, John | \$5,000 |
| Zelles, Gregory | \$500 | Schultz, Rick | \$540 | McConnell, William | \$2,500 |
| FEAPAC - MINN | \$500 | Sparboe, Garth | \$800 | McFadden, Michael | \$3,000 |
| Thrivent Conduit Fund | \$630 | Talen, James | \$500 | Nicholson, Bruce | \$2,500 |
| | \$5,130 | Tapp, Joseph | \$500 | Noodle, Jeff | \$2,500 |
| Minn AFL-CIO | | Wert, Joshua | \$1,000 | Policinski, Christopher | \$500 |
| AFSCME Minn PEOPLE Committee Council 5 PAC | \$28,172 | Borman, Thomas H | \$500 | Powell, Kendall | \$5,000 |
| | | | \$17,070 | Rauenhorst, Mark | \$1,000 |
| CWA COPE PCC | \$10,000 | Minn Business Partnership PAC | | Rivet, Jeannine | \$5,000 |
| Electricians Local 343 IBEW Education Fund | \$9,441 | Alexander, Patrick | \$5,000 | Roos, Michael L | \$1,000 |
| IBEW Minn State Council PAC | \$15,000 | Andersen, Jim | \$2,500 | Rosen, Tom | \$5,000 |
| IUPAT Political Action Together Pol Committee | \$18,251 | Anderson, James | \$1,000 | Rowen, Vernon | \$1,000 |
| Laborers District Council of Minn & ND Pol Fund | \$11,000 | Anderson, Scott | \$1,000 | Rusinko, Michael | \$1,250 |
| Minn Assoc. of Professional Employees Political Fund | \$25,000 | Annexstad, Albert | \$25,000 | Ryan, Patrick | \$2,500 |
| Minn Nurses Assn Pol Comm (MNA- PC) | \$40,682 | Baker, Douglas | \$5,500 | Saggau, David | \$2,500 |
| Minn Pipe Trades Assn PAC Fund | \$1,921 | Brainerd, Mary | \$4,000 | Senkler, Robert | \$5,000 |
| Minn State Council of UNITE HERE Unions | \$4,000 | Burnet, Ralph | \$2,500 | Short, Marianne | \$2,500 |
| Minn State MNPL | \$10,000 | Campbell, Jon R | \$1,500 | Steinhafel, Gregg | \$5,250 |
| SEIU Healthcare Minn | \$65,521 | Centers, Talmadge | \$1,000 | Sweasy, William | \$5,000 |
| SEIU Minn State Council Political Fund | \$21,109 | Cook, William | \$5,000 | Volpi, Michele | \$2,500 |
| Suburban School Emp Local 284 Pol Act Fund | \$13,961 | Cooper, William | \$5,000 | Wessner, David | \$2,500 |
| Minn AFL-CIO | \$266,468 | Cotton, Jeffrey D | \$5,000 | Wilgers, John | \$2,500 |
| National AFL-CIO | \$185,633 | Davis, Mark | \$5,000 | Wine, Scott | \$5,500 |
| | \$726,158 | Davis, Richard | \$5,000 | Gibbs, John | \$750 |
| Minn Bank State PAC | | Dolphin, Kathleen A | \$5,000 | Schmidt, Diane M | \$500 |
| Anderson, J Terry | \$800 | Erickson, John | \$1,000 | Faegre & Benson Ltd Liability Partnership | \$2,500 |
| Bakken, Brad | \$500 | Ettinger, Jeffrey | \$5,000 | | \$208,750 |
| Bakken, Constance | \$600 | Fiterman, Michael | \$5,000 | Minn Cable Comm Assoc - PAC | |
| | | Flack, Gregory | \$1,000 | Arvig, Allen | \$1,000 |
| | | Geraghty, Patrick | \$2,500 | Bordwell, Tom | \$1,150 |
| | | Goldbloom, Alan | \$500 | Crowley, John | \$750 |
| | | Hawkins, William | \$1,000 | Davis, Bill | \$500 |

Recipients of Contributions of \$500 or More From a Single Donor (Political Party Units, Political Committees and Political Funds) Combined Totals of 2009 and 2010

(Donors listed by Political Party Unit, Individual, Lobbyist, Political Committee, Political Fund, Candidate)

| | | | | | |
|---|-----------------|-----------------------|---------|----------------------|---------|
| Gibbs, John F | \$1,000 | Farrand, Michael | \$500 | Nanne, Marty | \$3,385 |
| Jensen, Bill | \$750 | Feragen, Jody | \$500 | Neitzke, Robert | \$500 |
| Mantie, Mick | \$1,000 | Fielding, Ronald | \$1,600 | Nelson, Russ | \$1,075 |
| Meyers, Stephen | \$1,250 | Fisher, Curt | \$500 | Norris, Kevin | \$540 |
| Pratt, David | \$750 | Forsythe, Thomas M | \$750 | O'Brien, Rachel | \$600 |
| Sjoberg, Richard | \$2,000 | Fries, Jim | \$3,975 | Pearson, Daniel | \$500 |
| Wright, Bill | \$1,500 | Fulton, Douglas P | \$7,000 | Peterson, Lori | \$1,800 |
| Berkelman, Thomas | \$1,000 | Garske, Stephen J | \$5,025 | Pottebaum, Dennis | \$800 |
| Carlson, Arne Tucker | \$500 | Gentzler, Rollie | \$1,000 | Powell, Kendall | \$2,000 |
| Coleman, Emmett | \$1,000 | Goettsch, Dennis | \$1,000 | Prahl, Paula J | \$2,250 |
| Gibbs, John | \$1,000 | Goggin, Joe | \$500 | Rapp, Todd | \$700 |
| | \$15,150 | Gohman, Bruce | \$1,250 | Reetz, Douglas | \$1,000 |
| Minn Chamber of Commerce Leadership Fd | | Hagen, Russ | \$4,250 | Reinke, Randy | \$1,150 |
| Adwell, Jerry | \$750 | Halvin, Fred | \$600 | Rivisto, Jon | \$3,200 |
| Anderson, Bob | \$735 | Hanson, Dan | \$575 | Roche, William J | \$500 |
| Arends, Mike | \$1,000 | Hartzog, Daniel | \$500 | Sandrock, Eric H | \$600 |
| Beito, David | \$2,625 | Head, Martha M | \$1,100 | Sawyer, Chris | \$5,286 |
| Bennett, Russ | \$2,677 | Helgeson, Michael | \$1,965 | Sawyer, James | \$1,000 |
| Berg, Bryan | \$500 | Henderson, Hal | \$2,850 | Schabel, Tom | \$7,850 |
| Bernick, Jason | \$1,100 | Heredia, Tony | \$655 | Schindele, Mark | \$3,106 |
| Bethke, Mary | \$1,190 | Himle, John | \$500 | Schmitt, Bill | \$1,110 |
| Binder, Steven | \$2,000 | Hoyt, Mike | \$540 | Schroeder, James | \$500 |
| Bjork, Robert | \$500 | Hsiao, Hoyt | \$1,500 | Schumacher, Don | \$2,945 |
| Bobich, Fred | \$2,870 | Jaffee, Elliot | \$1,200 | Seaton, Douglas P | \$550 |
| Bowers, Brian | \$500 | Jergenson, Duane | \$800 | Splinter, Vicki | \$500 |
| Buckley, Elizabeth | \$1,810 | Johnson, Brian | \$500 | Steadman, Marcus | \$540 |
| Burkhart, Robbie | \$500 | Juhlke, David | \$500 | Steinhafel, Gregg | \$1,208 |
| Cain, Lawton | \$650 | Knuth, Steve | \$500 | Thiss, Scott | \$3,400 |
| Cairns, Jeff | \$1,715 | Kruchoski, Jan | \$978 | Thomas, Jeff | \$500 |
| Campbell, Jon R | \$7,004 | Kuba, Sanjay | \$1,858 | Tolbert, Michael | \$1,750 |
| Carlsen, David | \$2,500 | Kubesh, Frank | \$500 | Traul, John | \$765 |
| Cary-Hanson, Susan | \$800 | Lamoreaux, Robert | \$575 | Tremere, Blair | \$600 |
| Chisholm, Alex | \$2,200 | Leshner, Cyndi E | \$500 | Tunheim, Kathryn | \$1,350 |
| Chronister, Mark | \$6,925 | Lewandowski, Laurie | \$1,210 | Varda, Rich | \$1,708 |
| Cron, Jim | \$1,000 | Marchessault, James E | \$2,400 | Voltin, Darwin M | \$1,250 |
| Curti, Paul | \$3,000 | Mars, Robert S | \$728 | Vorpahl, Larry | \$1,250 |
| Davis, Mark | \$1,000 | Marsden, Gary J | \$2,750 | Walsh, Andrea | \$3,100 |
| Davis, Marty | \$11,250 | McCulloch, Stephen | \$3,500 | Weicht, Scott A | \$500 |
| Demskie, John | \$1,150 | Merickel, Tommy | \$6,095 | Weis, Joseph C | \$2,000 |
| Devine, Margaret | \$1,000 | Morey, Mark | \$600 | Arens, Duane | \$600 |
| DeYoung, Jeff | \$4,985 | Morris, Ginny | \$9,715 | Blazar, William A | \$1,965 |
| Diedrich, Elizabeth | \$2,280 | Morris, Virginia | \$5,500 | Byers, Jennifer | \$920 |
| Ekholm, Laura C | \$4,750 | Morrissey, Bill | \$2,170 | Clark, Robert | \$1,700 |
| Erickson, John | \$3,650 | Mueller, Annette | \$500 | Engh, Jennifer L | \$2,270 |
| Ettinger, Jeffrey | \$4,000 | Mueller, Kurt | \$500 | Forschler, Richard A | \$898 |

Recipients of Contributions of \$500 or More From a Single Donor (Political Party Units, Political Committees and Political Funds) Combined Totals of 2009 and 2010

(Donors listed by Political Party Unit, Individual, Lobbyist, Political Committee, Political Fund, Candidate)

| | | | | | |
|--|------------------|---------------------------------|-----------------|--------------------------|----------------|
| Franklin, Michael A | \$1,240 | Ehrich, Rick H | \$600 | Velde, Dave | \$525 |
| Garvis, Nathan Keller | \$500 | Froelich, Lloyd A | \$500 | | \$1,615 |
| Gietzen, LaTisha R | \$575 | Griffin, Peter H | \$1,000 | Minn for Marriage | |
| Hesse, Thomas | \$1,380 | Hall, Patrick M | \$600 | Benson, Donald | \$500 |
| Knapp, John A | \$1,100 | Hewitt, Steve C | \$500 | | \$500 |
| Kramer, Ross E | \$500 | Hirsch, Gregory J | \$500 | Minn Hospital PAC | |
| Lawrence, Katherine M | \$1,745 | Hume, Lori A | \$500 | Abelson, David | \$750 |
| Lehmann, Ernest K | \$1,300 | Jergenson, Richard D | \$600 | Alexander, Gordon | \$700 |
| McMillan, David J | \$3,775 | Johnson, Jeffrey M | \$500 | Anderson, John | \$500 |
| Olson, David C | \$7,920 | Johnson, Steven J | \$600 | Beard, Brad | \$590 |
| Pace, Valerie Halverson | \$750 | Lapidus, Neil N | \$1,000 | Boardman, Debra | \$560 |
| Poferl, Judy M | \$2,030 | Nelson, Gregory I | \$600 | Boran, Patrick | \$500 |
| Schmidt, Diane M | \$1,000 | Padilla, Bonnie B | \$500 | Broman, Craig | \$1,080 |
| Sexton, Erin C | \$500 | Pavelka, Richard A | \$500 | Brovold, Jon | \$500 |
| Stang, Doug D | \$860 | Pesch, Thomas E | \$600 | Buffie, Dianne | \$2,500 |
| Swedberg, Joe C | \$3,595 | Petrocchi, David M | \$1,000 | Carlson, Jason | \$510 |
| Dorsey Political Fund | \$850 | Powers, Patrick D | \$600 | Cassidy, Brendan | \$3,250 |
| Faegre & Benson Ltd Liability Partnership | \$2,500 | Ricker, Marna J | \$1,000 | Chapin, Rocklon | \$2,000 |
| Leonard Street and Deinard PAC | \$1,000 | Roberts, Lauri A | \$500 | Cress, Daavid | \$500 |
| Minn Power PAC | \$1,000 | Salwei, Kelly M | \$600 | Cress, David | \$500 |
| TwinWest Chamber of Commerce PAC | \$1,803 | Schuh, David A | \$500 | Criger, Sara | \$500 |
| | \$268,474 | Sigl, Andrew W | \$500 | Doherty, John | \$535 |
| Minn Chiropractic Political Action Comm | | Surdel, Gary M | \$500 | Eustis, Mark | \$1,035 |
| | | Talbot, Timothy P | \$500 | Fenske, William | \$500 |
| Brost, Barbara | \$600 | Thill, Jeffery B | \$500 | Glueckstein, Geoffrey | \$500 |
| Erickson, Kent James | \$500 | Thimjon, Steven L | \$550 | Goldbloom, Alan | \$1,040 |
| Kompothecras, Gary | \$5,000 | Vohs, Kenneth H | \$600 | Hanko, James | \$640 |
| Lenselink, Dennis | \$557 | Young, Grant R | \$500 | Harff, Christine | \$500 |
| McKiernan, Joseph | \$700 | D&T Better Government Committee | \$4,500 | Haselow, Bob | \$5,500 |
| Murray, Scott J | \$550 | | \$28,620 | Hedrix, Michael | \$520 |
| Rice, Thomas C | \$1,200 | Minn Eye PAC | | Johnson, Kathy | \$675 |
| Trainer, Paula | \$500 | Baker, Lauren | \$1,500 | Klimp, Mary | \$500 |
| Williams, Bernard | \$1,000 | Day, Daniel | \$1,000 | Luther, Tim | \$2,500 |
| Zarbinski, Richard A | \$500 | Kaplan, Martin B | \$730 | Maertens, Mary | \$1,000 |
| | \$11,107 | Richie, Mike | \$500 | Morris, James | \$690 |
| Minn CPAs Public Affairs Committee | | Terry, Joseph | \$520 | Okeson, Keith | \$500 |
| Basil, Nicholas P | \$740 | Treacy, Kevin | \$885 | Patnoe, Thomas G | \$500 |
| Biebl, Andrew R | \$600 | Yancey, Charles | \$600 | Paulus, Ken | \$500 |
| Bodine, Stephen W | \$650 | | \$5,735 | Paulus, Kenneth | \$500 |
| Bromelkamp, Michael L | \$600 | Minn Farm Bureau PAC | | Perkins, Steven | \$1,000 |
| Burnham, Gavin L | \$600 | Larson, Larry | \$500 | Perryman, Margaret | \$1,520 |
| Burrock, Richard J | \$740 | | \$500 | Pladson, Terence | \$1,235 |
| Butner, Troy J | \$1,000 | Minn Farmers Union PAC | | Potts, Cameron | \$500 |
| Cedergren, Robert D | \$500 | Franken, Franie | \$550 | Rice, Tim | \$500 |
| Cullen, Daniel L | \$1,000 | Perish, Alan | \$540 | Schilmoeller, Alan | \$750 |
| DeNucci, Mark J | \$740 | | | | |

Recipients of Contributions of \$500 or More From a Single Donor (Political Party Units, Political Committees and Political Funds) Combined Totals of 2009 and 2010

(Donors listed by Political Party Unit, Individual, Lobbyist, Political Committee, Political Fund, Candidate)

| | | | | | |
|---|------------------|--|-----------------|--|-----------------|
| Schulz, Larry A | \$540 | Minn PACE | \$2,255 | Mullen, Patrick | \$1,040 |
| Sibley, Sarah | \$2,500 | NASW PACE | \$1,883 | Norberg, Eric | \$1,040 |
| Thometz, Tanis | \$750 | | \$4,137 | Oachs, Bradley | \$1,040 |
| Vang, Doug | \$500 | Minn Physical Therapy PAC | | Peck, Jim | \$520 |
| von Donselaar, Keith | \$500 | Johnson, Craig | \$620 | Pustovar, Thomas | \$780 |
| Wells, Mary Ellen | \$1,158 | Purrington, Joan C | \$800 | Rudeck, Allan S | \$1,040 |
| Wessner, David | \$500 | Wolfe, Daniel | \$4,100 | Schober, Mark | \$520 |
| Krinkie, Mary | \$500 | | \$5,520 | Schuemann, Madelen | \$520 |
| Massa, Lawrence | \$2,515 | Minn Pipe Trades Assn PAC Fund | | Schumacher, Russ | \$520 |
| McInerney, Daniel | \$500 | Pipefitters Local # 539 | \$1,605 | Stellmacher, Donald | \$520 |
| Skubic, Mark | \$750 | Pipefitters Local #455 | \$3,957 | Welty, Claudia | \$520 |
| Leaders Aligned for Health Care | \$850 | Pipefitters Local #539 | \$543 | Anderson, Christopher | \$1,040 |
| Leonard Street and Deinard PAC | \$2,000 | Pipefitters Local 455 | \$2,004 | Garvey, Steve | \$520 |
| | \$52,143 | Pipefitters Local 539 | \$1,177 | Hodnik, Margaret | \$1,040 |
| Minn Manufactured Home PAC | | Plumbers & Pipefitters #11 | \$1,344 | McMillan, David J | \$1,560 |
| Block, William R | \$1,500 | Plumbers & Pipefitters Local 11 | \$776 | Podratz, Marcia | \$780 |
| Coss, Lawrence | \$500 | Plumbers Local #15 | \$2,600 | | \$27,532 |
| Czech, David | \$1,500 | Plumbers Local #34 | \$2,156 | Minn PRO PAC | |
| Darkenwald, Tonya M | \$500 | Plumbers Local 34 | \$922 | Thompson, Glenn | \$855 |
| Fine, Richard | \$600 | Sprinkler Fitters # 417 | \$559 | Wahl, Tim | \$600 |
| Foster, Jerry J | \$500 | | \$17,643 | | \$1,455 |
| Graczyk, Janice | \$750 | Minn Police & Peace Officers Assoc Leg Fund | | Minn Professional Fire Fighters PAC | |
| Guidry, James R | \$600 | Minn Police & Peace Officers Assoc Leg Fund | \$16,874 | Minn Professional Fire Fighters PAC | \$34,585 |
| Halverstadt, William D | \$1,600 | MN Police & Peace Officers Association | \$16,294 | | \$34,585 |
| Lambert, Mark W | \$1,500 | | \$33,168 | Minn Realtors Political Action Comm | |
| McGee, Hugh | \$1,000 | Minn Power PAC | | Allen, Mark D | \$4,400 |
| Nelson, Ardith | \$500 | Adams, Robert | \$780 | Anderson, David R | \$700 |
| Nelson, Gary B | \$500 | Anderson, Dwight | \$520 | Anderson, John W | \$1,500 |
| Nelson, Gerald | \$800 | Aronson-Norr, Nancy | \$1,040 | Braham, Daryl L | \$2,500 |
| Ogdahl, Paul T | \$1,000 | Bemot, Steven L | \$520 | Brownlow, Eric E | \$1,000 |
| Osborne, Donald E | \$500 | Benoit, Steven | \$520 | Collopy, John S | \$1,000 |
| Osborne, Douglas W | \$500 | Bombich, William | \$1,040 | Connaker, Holly M | \$1,500 |
| Schrader, Alvan L | \$1,000 | Boutwell, William | \$1,040 | Cormier, James P | \$3,530 |
| Van Ness, Betty | \$1,000 | Brooks, Kurt | \$520 | Covert, Ron J | \$700 |
| | \$16,350 | Carlson, William | \$1,040 | Covert, Ron P | \$3,700 |
| Minn Nurses Assn Pol Comm (MNA-PC) | | Carter, Randall | \$960 | Davidson, Karyn M | \$1,000 |
| Minn Nurses Assn Pol Comm (MNA-PC) | \$37,362 | DeVinck, Steven | \$520 | Davis, Fran J | \$2,800 |
| MN Nurses Association | \$184,702 | Fleeger, Chris | \$1,040 | Davis, Fran K | \$1,000 |
| National Nurses United | \$50,000 | Frisk, Lori | \$1,040 | Galler, Chris C | \$5,000 |
| | \$272,064 | Galo, John | \$520 | Gilbert, Wayne | \$1,000 |
| Minn Open Progressives Political Committee | | Krall, Pam | \$1,040 | Gilbert, Wayne E | \$1,000 |
| TCF Financial Corp | \$250,050 | Libro, William | \$520 | Gillespie, Barry L | \$2,000 |
| | \$250,050 | Liljegren, Rick | \$1,040 | Goedker, Kevin T | \$1,000 |
| Minn PACE | | Lundein, David | \$832 | Greene, Debra S | \$5,500 |
| | | | | Hartos, Gregg E | \$2,000 |

Recipients of Contributions of \$500 or More From a Single Donor (Political Party Units, Political Committees and Political Funds) Combined Totals of 2009 and 2010

(Donors listed by Political Party Unit, Individual, Lobbyist, Political Committee, Political Fund, Candidate)

| | | | | | |
|--|------------------|--|-----------------|---|--------------------|
| Hata, Nobu H | \$1,000 | UNITE HERE TIP State and Local Fund-MN | \$15,000 | Weeres, Sylvia J | \$1,050 |
| Hermann, Patti Jo J | \$500 | | | Wilsey, Roger D | \$2,000 |
| Hoffman, Michael R | \$1,000 | Chicago & Midwest Regional Joint Board | \$900 | Wintz, Thomas G | \$2,000 |
| Holm, Keith O | \$1,700 | Local 1481 | \$8,967 | Wren, John | \$2,322 |
| Jackson, Paula J | \$1,099 | Local 17 | \$8,967 | Yocum, Anthony A | \$500 |
| Johnson, Ken E | \$500 | Local 21 | \$8,967 | | \$42,074 |
| Johnson, Nate A | \$1,925 | UNITE HERE Local 1481 | \$1,100 | Minneapolis Downtown Council PAC | |
| Leegard, Lynn M | \$4,800 | UNITE HERE Local 17 | \$11,200 | Barr, Collin E | \$600 |
| Maurer, Anthony J | \$1,000 | UNITE HERE Local 21 | \$1,500 | Griffith, John | \$500 |
| Moline, Robert | \$700 | | \$56,600 | | \$1,100 |
| Muske, Michael E | \$1,000 | Minn State MNPL | | Minneapolis Police Relief Assoc | |
| Olsen, Michael C | \$5,000 | Pfeiffer, Laurel | \$900 | Minneapolis Police Relief Assoc | \$24,376 |
| Peltier, Robert S | \$500 | Local Lodge 1956 | \$500 | | \$24,376 |
| Periard, John | \$1,000 | | \$1,400 | Minneapolis Regional Labor Federation | |
| Peterson, Robin A | \$2,000 | Minn TruckPAC | | Laborers District Council of Minn & ND Pol Fund | \$5,000 |
| Portele, Russell J | \$1,250 | Baker, Glenn F | \$959 | Minneapolis Regional Labor Federation | \$150,000 |
| Ratzlaff LaBeau, Colleen | \$700 | Bartels, Joleen Ms | \$570 | | \$155,000 |
| Ratzlaff LaBeau, Colleen J | \$500 | Daggett, Frederic | \$1,000 | Minneapolis Retired Police Assoc Political | |
| Reis Jr, Joseph M | \$1,000 | Dahl, Marlin | \$1,200 | Minneapolis Retired Police Assoc Political Fund | \$25,000 |
| Schimmel, Rodney M | \$1,250 | Daniels, John S | \$1,000 | | \$25,000 |
| Shipman, Todd A | \$1,000 | Foltz, Frank | \$2,400 | Minnesota - America Votes | |
| Sigurdson, Paul L | \$2,000 | Grafe, Bradley | \$2,100 | America Votes | \$186,985 |
| Smaby, John S | \$2,000 | Hicks, Lyle | \$500 | | \$186,985 |
| Smaby, Linda S | \$700 | Kilen, Eric L | \$720 | Minnesota Future LLC | |
| Stanton, James M | \$10,000 | Koch, James | \$555 | Austin, William | \$5,000 |
| Teeson, Jerry R | \$4,950 | Koenig, Allen | \$1,500 | Fagen, Diane | \$5,000 |
| Tschohl, William H | \$1,400 | Lefebvre, Paul C | \$700 | Fagen, Ron | \$5,000 |
| Urista, Mark L | \$1,000 | Morrell, Jay C | \$800 | Larson, Jeff | \$1,500 |
| Wagner, Daniel E | \$6,050 | Nuss, Robert W | \$500 | Redmond, Tom | \$2,500 |
| Wagner, Daniel H | \$1,000 | Olson, Donovan J | \$1,595 | Minnesota's Future | \$5,000 |
| Wiener, Deanna L | \$900 | Olson, Lynn A | \$840 | Republican Governors Association | 2,290,000 |
| Wiener, June A | \$2,050 | Oren, Donald | \$2,000 | Rosen's Diversified Inc | \$15,000 |
| Gerst, William R | \$2,000 | Peterson, Greg | \$908 | | \$2,329,000 |
| | \$106,304 | Ramsdell, Mark | \$1,186 | Minnesotans for Personal Choice & | |
| Minn Retail Political Advocacy Fund | | Scheaffer, Russell W | \$550 | Cleveland, John | \$1,000 |
| Berg, Bryan | \$500 | Seaton, Douglas P | \$578 | Hayley, Robert | \$2,500 |
| Herdeia, Anthony | \$655 | Shapiro, James | \$3,500 | Kohout, Jim | \$500 |
| Steadman, Marc | \$540 | Shawn, Jack | \$556 | Nurstten, Eric | \$1,000 |
| Thomas, Jeff | \$500 | Sheaffer, Russell | \$700 | Pollard, David | \$500 |
| | \$2,195 | Siemers, Curtis M | \$3,000 | Steeger, Mark | \$500 |
| Minn Service Station Assoc | | Sullivan, Shawn M | \$1,025 | Strolp, Dennis | \$500 |
| Minn Service Station Assoc | \$3,594 | Swartzendruber, Scott | \$750 | Wert, Gary | \$2,000 |
| | \$3,594 | Taylor, Robert G | \$1,000 | Williams, James | \$1,000 |
| Minn State Council of UNITE HERE Unions | | Vedders, Carl | \$1,000 | | |
| | | Wayne, Todd | \$510 | | |

Recipients of Contributions of \$500 or More From a Single Donor (Political Party Units, Political Committees and Political Funds) Combined Totals of 2009 and 2010

(Donors listed by Political Party Unit, Individual, Lobbyist, Political Committee, Political Fund, Candidate)

| | | | | | |
|------------------------------------|--------------------|------------------------------------|-----------|---|--------------------|
| David Martin Agency Inc | \$1,000 | MN FORWARD | | Target | \$150,000 |
| Financial Concepts Inc | \$500 | Beito, David | \$500 | Waterous Company | \$1,000 |
| IFC National Inc | \$1,000 | Burwell, Rodney | \$20,000 | Wayne Transports Inc | \$1,000 |
| Schreifles & Associates | \$500 | Marchessault, James E | \$10,000 | | \$1,838,880 |
| | \$12,500 | Stordahl, Ronald A | \$5,000 | MN HomeCare PAC | |
| Minnesotans for Racino PAC | | Taylor, Robert G | \$500 | Figge, Austin | \$500 |
| Butzow, Barry | \$500 | Minn TruckPAC | \$5,000 | Figge, Judy | \$2,500 |
| Cruzen, Patrick | \$500 | NAIOP Economic Growth Fund | \$1,000 | Johnson, Neil | \$600 |
| Mentz, John | \$500 | State Fund for Economic Growth LLC | \$100,000 | Jones, Howard | \$540 |
| Metzen, Tom | \$500 | 3M | \$100,000 | Peterson, Dan | \$820 |
| Mjolsness, Daniel | \$500 | Ames Construction Inc | \$15,000 | | \$4,960 |
| Offerman, Carin | \$1,500 | Anchor Paper Co | \$500 | MN State Bldg & Construction Trades Cncl | |
| Sampson, Curtis | \$15,000 | Best Buy Co Inc | \$100,000 | Amalgamated Transit Union Local 1005 | \$1,148 |
| Schenian, Dale | \$10,000 | Bicycle Tools Inc | \$1,000 | IBEW Minn State Council PAC | \$2,655 |
| Sampson, Randall | \$500 | Boker's Inc | \$500 | International Union of Operating Engineers | \$2,192 |
| | \$29,500 | Cass Screw Machine Products | \$1,000 | Iron Workers Local 512 | \$2,914 |
| Minnesota's Future | | Cold Spring Granite | \$35,000 | MAPE-PAC | \$2,164 |
| Fayfield, Robert | \$10,000 | Davisco Foods International | \$150,000 | Minn Nurses Assn Pol Comm (MNA-PC) | \$1,423 |
| Kerbell, Robert | \$3,000 | Eagle Transport Services | \$500 | Minn Pipe Trades Assn PAC Fund | \$1,231 |
| Naegele, Ellis | \$5,000 | Federated Insurance Companies | \$150,000 | Minn State Council of UNITE HERE Unions | \$1,504 |
| Naegele, Robert | \$5,000 | Fisher Group of Mankato | \$500 | MN State Bldg & Construction Trades Cncl Pol Fund | \$25,000 |
| Oberton, Will | \$2,500 | Frandsen Financial Corp | \$10,000 | North Central States Carpenters PAC | \$1,305 |
| Oren, Donald | \$10,000 | Graco | \$50,000 | Sheet Metal Workers PAC 10 | \$559 |
| Reger, Michael | \$5,000 | Holiday Companies | \$25,000 | UAW Minn State CAP Council Political Fd | \$829 |
| Short, Brian | \$1,000 | Hubbard Broadcasting Inc | \$100,000 | Bricklayers & Allied Craftworkers | \$2,303 |
| Stordahl, Ronald A | \$5,000 | Insurance Federation of MN | \$10,000 | Central MN Bldg Trades Council | \$2,600 |
| Sunquist, Dean | \$1,000 | Kottke Trucking Inc | \$500 | Heat & Frost Insulators & Allied Workers Local 34 | \$1,200 |
| Minn AGPAC | \$2,000 | Madden Brothers Inc | \$1,000 | Minn State Bldg Trades Council | \$10,000 |
| Minnesota Future LLC | 1,229,500 | Midwest Expanded Metal | \$1,000 | Minnesota State Building Trades Council | \$54,360 |
| State Fund for Economic Growth LLC | \$100,000 | Minnesota Business Partnership | \$30,136 | MN State Bldg & Construction Trades Cncl Pol Fund | \$5,461 |
| Dart Transit Co | \$50,000 | Minnesota Chamber of Commerce | \$73,744 | Natl Assoc of Letter Carriers | \$579 |
| Davis Family Dairies | \$2,500 | MN Beverage Assoc | \$7,500 | Northwest Bldg Trades Council | \$600 |
| Fremont Industries Inc | \$10,000 | Pal Management Inc | \$1,500 | Northwest Building Trades | \$1,657 |
| Hubbard Broadcasting Inc | \$25,000 | Par Aide Products Co | \$2,500 | | \$121,683 |
| MN Future LLC | \$429,500 | Pentair, Inc. | \$125,000 | MN Utility Investors Pol Action Fund | |
| New Horizon Feeds Inc | \$5,000 | Polaris Industries Inc | \$100,000 | Minn Power PAC | \$500 |
| Rosen's Diversified Inc | \$10,000 | Quality Resource Group Inc | \$500 | | \$500 |
| Twin City Fan Co LTD | \$1,000 | Red Wing Shoe Company | \$50,000 | MOHPA PAC | |
| | \$1,912,000 | Regis | \$100,000 | Amotouda, Thomas | \$2,000 |
| MN Corn State PAC | | Republican Governors Association | \$50,000 | Anderson, Jade | \$1,200 |
| Albin, Doug | \$4,225 | Road Machinery & Supplies Co | \$1,000 | | |
| Fler, David | \$5,361 | Rosen's Diversified Inc | \$150,000 | | |
| Mulder, Gerald | \$2,500 | Securian | \$100,000 | | |
| Simonsen, Paul | \$2,975 | Smith Trucking | \$500 | | |
| | \$15,061 | SuperClean Brands Inc | \$1,000 | | |

Recipients of Contributions of \$500 or More From a Single Donor (Political Party Units, Political Committees and Political Funds) Combined Totals of 2009 and 2010

(Donors listed by Political Party Unit, Individual, Lobbyist, Political Committee, Political Fund, Candidate)

| | | | | | |
|---------------------------------------|-----------------|--|-----------------|---|-----------------|
| Armstrong, Karen | \$2,500 | Arvig, Allen | \$1,000 | Jossart, Mark | \$2,670 |
| Bailey, Cheryl | \$2,000 | Beyer, Kevin | \$950 | Julen, Bob | \$500 |
| Bellairs, Ellen | \$2,500 | Bickett, Dave | \$700 | Kasbohm, Donald F | \$935 |
| Bloom, Stuart | \$2,000 | Christensen, Everett | \$1,240 | Kittleson, Brad | \$1,905 |
| Casey, A Catherine | \$2,000 | Eckles, Neil | \$600 | Klodt, Paul | \$525 |
| Dien, Philip | \$2,000 | Eddy, Donna | \$2,000 | Lang, Frank | \$4,451 |
| Dueher, Thomas | \$2,000 | Eddy, Robert | \$2,155 | Levine, Bob | \$2,425 |
| Farnich, Kathryn | \$2,000 | Ehmke, Mary | \$630 | Menning, Alan | \$1,547 |
| Flynn, Patrick | \$2,500 | Ehmke, Mary Jo | \$640 | Nolan, Stuart | \$6,146 |
| Flynn, Thomas | \$2,000 | Freude, Paul | \$1,140 | Otness, Mark | \$1,728 |
| Gall, Matthew | \$2,000 | Janneke, Andrew K | \$600 | Pagh, Mike | \$1,000 |
| Gesme, Dean H | \$1,000 | Johnson, Gary | \$520 | Pergament, Brian | \$750 |
| Hartung, Nicole | \$2,000 | Larson, Kevin | \$1,030 | Riley, Jon | \$1,000 |
| Howe, Craig | \$2,500 | Nowick, Mike | \$630 | Rubin, Jim | \$500 |
| Laudi, Noel | \$2,000 | Powers, Patrick D | \$620 | Rubinger, Bruce | \$1,500 |
| Mann, Stephen C | \$2,500 | South, Gene | \$520 | Schachtman, Steven | \$10,000 |
| McCrae, Margaret | \$2,000 | Tollefson, Beth | \$1,270 | Segner, Jon | \$10,500 |
| Nagargoje, Gauri G | \$1,000 | Tollefson, Jon R | \$3,000 | Soderberg, James | \$1,176 |
| Nashawaty, Mohammed | \$2,000 | Wikstrom, George | \$700 | Stevens, Gregg | \$3,025 |
| Palmer, Mark | \$2,000 | Wikstron, George | \$670 | Susee, Jan | \$1,000 |
| Rousey, Steven | \$2,000 | Young, Randy | \$2,060 | Talle, Ken | \$2,500 |
| Schwartz, Burton S | \$2,000 | Ahern, Michael J | \$600 | Wiesner, Robert | \$2,000 |
| Singh, Avina | \$2,000 | | \$23,875 | Yaffe, Harry | \$1,500 |
| Thurmes, Paul J | \$2,000 | Multi Housing Political Action Comm | | | \$97,269 |
| Toonen, Timothy | \$2,000 | Backstrom, Tom | \$3,256 | NAIOP Economic Growth Fund | |
| Wangsness, John A | \$2,000 | Bigos, Ted | \$5,000 | Barr, Collin E | \$750 |
| Weinshel, Eric | \$2,000 | Bisanz, Robert | \$3,747 | Dennis, Kim | \$500 |
| | \$57,700 | Bjornnes, Norman | \$1,257 | Dongoske, Lisa | \$550 |
| MPA Political Action Committee | | Blaiser, Clint | \$2,012 | Eaton, Jeff | \$500 |
| Stark, Trisha | \$1,000 | Carlson, Peter | \$904 | Frauensuh, David | \$500 |
| | \$1,000 | Cashill, Mike | \$1,500 | Fulton, Douglas | \$750 |
| MPS PAC | | Chazin, Thomas | \$1,200 | Kordonowy, David | \$1,000 |
| Fox, Kurt L | \$500 | Culp, Chris | \$500 | Kornberg, Murray | \$1,000 |
| Nesheim, Robert S | \$750 | DeMarsh, David | \$500 | Mascia, Patrick | \$550 |
| | \$1,250 | Doyle, Kevin | \$500 | McElroy, Michael R | \$750 |
| MSA-PAC | | Dunbar, Frank | \$1,000 | Minea, Patrick | \$500 |
| Arney, Joel | \$500 | Durand, Sandy | \$500 | Pfeffer Jr, Charles | \$500 |
| Bacon, Douglas | \$500 | Esterkin, Neil | \$705 | Pobuda, Lawrence | \$750 |
| Houlton, Andrew | \$500 | Fransen, Robert | \$1,500 | Rauenhorst, Mark | \$2,000 |
| Koenig, Lisa Fredlove | \$500 | Ginkel, Woody | \$954 | Shaver, Thomas | \$750 |
| Martin, David P | \$500 | Goldman, Arnold | \$2,544 | Stofer, Boyd | \$500 |
| Reisinger, John | \$500 | Gonyea, Amy | \$1,416 | Weis, Joseph C | \$1,250 |
| | \$3,000 | Goodman, John | \$2,494 | Faegre & Benson Ltd Liability Partnership | \$500 |
| MTA PAC | | Hornig, David | \$3,000 | | \$13,600 |
| Ahern, Michael J | \$600 | Jones, Mark | \$3,500 | | |

Recipients of Contributions of \$500 or More From a Single Donor (Political Party Units, Political Committees and Political Funds) Combined Totals of 2009 and 2010

(Donors listed by Political Party Unit, Individual, Lobbyist, Political Committee, Political Fund, Candidate)

| | | | | | |
|--|----------------|--|-----------------|---|-----------------|
| NFIB/MN Save Americas Free Enterprise Trust | Meyer, Jeff | \$600 | Hormel, James | \$10,000 | |
| Carpenter, Matthew | \$500 | Nawrocki, Jana | \$600 | Kayser, Thomas | \$2,000 |
| Clayton, Tim | \$500 | Nelson, Mike | \$600 | Melby, Kenneth | \$550 |
| Gullickson, William | \$2,000 | Nybo, Kimberly | \$550 | Opperman, Beth | \$500 |
| Hoonsbeen, Mark | \$500 | O'Connor, Joe | \$500 | Opperman, Darin | \$500 |
| Martin, Paul | \$700 | Perrin, Louise | \$700 | Owens, Robert | \$10,000 |
| Remick, John | \$750 | Petkoff, Dick | \$600 | Ristan, Donald | \$500 |
| Terry, Darlene | \$550 | Pierskalla, Dina | \$700 | Russell, Todd | \$5,000 |
| | \$5,500 | Quinnell, Mark | \$600 | Tuchman, Paul B | \$500 |
| No Constitutional Tax Increase | | Radel, Melissa | \$650 | Usem, Ruth | \$500 |
| Taxpayers League of Minn | \$2,893 | Roehrenbach, Jim | \$640 | HRC Minnesota PAC | \$500 |
| | \$2,893 | Roisum, Joan | \$700 | Volunteers for (Scott) Dibble | \$1,000 |
| North Central States Carpenters PAC | | Schmitz, Mark | \$700 | Friends of Lisa Goodman | \$1,000 |
| Edinans for Erhardt | \$1,462 | Schreder, Joy | \$700 | | \$39,050 |
| | \$1,462 | Steele, Matt | \$700 | OutFront MN Action Independent Expenditure | |
| North Star SFAA-PAC | | Stremski, Steve | \$800 | HRC Equality Votes Minnesota | \$20,000 |
| Allworden, Gay | \$600 | Stremski, Tom | \$700 | OutFront MN | \$6,868 |
| Allworden, Hank | \$600 | Sullivan, Tom | \$700 | | \$26,868 |
| Andreason, Holly | \$500 | Vanderwaerd, Nancy | \$600 | Painters Union Local No 61 Political Action | |
| Butler, Gloria | \$500 | Vetch, David | \$600 | Painters Union Local No 61 Political Action | \$1,827 |
| Carlson, Todd | \$500 | Youmans, Brian | \$700 | | \$2,312 |
| Chancellor, Dick | \$700 | | \$34,090 | | \$4,139 |
| Crow, Chad | \$700 | Northeast ALC PAC | | Patriot PAC | |
| Dolan, Tom | \$700 | Duluth Central Labor Body COPE Fund | \$1,613 | Gerdin, Joey | \$11,100 |
| Dolder, Tom | \$700 | Iron Range Labor Assembly Legislative Fund | \$6,271 | Gulbranson, Margo | \$1,245 |
| Eggers, David | \$700 | Northeast ALC PAC | \$14,853 | Pederson, Gene | \$730 |
| Gehlen, Joe | \$500 | Northeast Area Labor Council | \$21,124 | Thompson, Bobby | \$5,000 |
| Glas, Howard | \$500 | | \$43,861 | Walfoort, Tracy | \$515 |
| Graham, Tom | \$700 | Ottertail Power PAC | | Weis, Joseph C | \$500 |
| Griep, John | \$1,200 | Erickson, John | \$2,500 | | \$19,090 |
| Hatanpa, Aaron | \$700 | Helland, Mark | \$816 | PCI Minnesota Political Action Committee | |
| Holland, Al | \$1,200 | Kling, Cris | \$600 | PCI Minnesota Political Action Committee | \$4,000 |
| Holland, Tom | \$700 | Kommer, Michelle | \$500 | | \$4,000 |
| Johnson, Doug | \$950 | MacFarlane, John | \$500 | People in Construction Political Action Comm | |
| Jordahl, Gail | \$1,000 | Moug, Kevin | \$1,500 | Donnino, Peter | \$500 |
| Joyce, Greg | \$1,200 | Olsen, Michael | \$500 | Jorgenson, Stanley | \$500 |
| Kleffman, Robin | \$500 | Schwette, Joyce Nelson | \$500 | Lenss, David | \$1,500 |
| Lam, Ken | \$700 | Spies, Gary | \$2,500 | Maki, Brian | \$2,000 |
| Langerud, Tony | \$700 | Waslaski, Shane | \$750 | Sheehy, Michael | \$1,000 |
| Loffhagen, Greg | \$700 | | \$10,666 | Watrud, Steven | \$1,000 |
| McGraw, Mike | \$600 | OutFront Minnesota Action | | Weicht, Scott A | \$3,000 |
| Mchugh, Mike | \$600 | Cassidy, Kent | \$500 | | \$9,500 |
| Meierhoffer, Becky | \$700 | Forster, Barbara Louise | \$1,000 | | |
| Meyer, Greg | \$550 | Gavin, Edward | \$5,000 | | |
| Meyer, Jaci | \$550 | | | | |

Recipients of Contributions of \$500 or More From a Single Donor (Political Party Units, Political Committees and Political Funds) Combined Totals of 2009 and 2010

(Donors listed by Political Party Unit, Individual, Lobbyist, Political Committee, Political Fund, Candidate)

| | | | | | |
|---|------------------|--|-----------------|--|-----------------|
| Pine Bend PAC | | Medtronic Inc | \$10,000 | Shreffler, Charles | \$525 |
| Fink, Richard | \$1,000 | MN Chamber of Commerce | \$1,608 | | \$525 |
| Koch, Charles | \$5,000 | Model College of Hair Design | \$500 | Resource Party | |
| Koch, David H | \$20,000 | | \$24,108 | Hanson, Howard | \$21,806 |
| Mahoney, James | \$1,000 | Progressive Action Duluth | | | \$21,806 |
| Moeller, Joseph W | \$1,000 | Gelb, Andrea | \$522 | Retired Peoples Political Action Fund | |
| Palazzo, Marc | \$1,000 | | \$522 | Retired Peoples Political Action Fund | \$10,162 |
| Razook, Bradley | \$1,000 | Progressive Majority Minnesota | | | \$10,162 |
| Reinhardt, Jay | \$2,000 | Berkowitz, Shayna | \$18,000 | Rice Michels & Walther LLP Political Fund | |
| Robertson, Dave | \$1,000 | Melton, William | \$1,000 | Michels, James P | \$5,370 |
| Sementelli, Anthony | \$1,000 | Totten, Gloria | \$750 | Peterson, Karin | \$1,990 |
| Urban, James | \$1,000 | Minn AFL-CIO | \$2,500 | Salchert, Mike | \$1,600 |
| Schmidt, Diane M | \$2,000 | | \$22,250 | Walther, Ann | \$2,970 |
| | \$37,000 | Project 515 PAC | | Rice, Brian F | \$8,770 |
| Pipe Fitters Local 539 | | Anderson, Lee | \$3,100 | | \$20,700 |
| Pipe Fitters Local 539 | \$14,191 | Larsen, John | \$1,000 | RKM&C Fund | |
| | \$12,251 | Lookingbill, Darwin | \$500 | Anderson, James | \$1,000 |
| | \$26,442 | Testa, Russ | \$500 | Beehler, David W | \$1,000 |
| Planned Parenthood Minnesota, North Dakota, | | Almeida, Cristine | \$1,000 | Bland, David E | \$598 |
| Planned Parenthood MN, ND, SD | \$7,583 | Fehrenbach, William | \$7,500 | Bocan, David | \$913 |
| Action Fund | | | \$13,600 | Brand, Steve | \$786 |
| | \$7,583 | Putting Minnesota First | | Ciresi, Michael V | \$1,286 |
| Planned Parenthood of Minn Pol Action Fund | | AFSCME | \$5,000 | Conlin, Jan M | \$1,000 |
| Aldrich, Hope | \$25,000 | Clean Water Action Voter Education | \$1,000 | Conn, Bernice | \$572 |
| Lewis, Connie | \$500 | Project | | Culpepper, Scott | \$572 |
| Stanley, Timothy | \$1,005 | Edinans for Erhardt | \$536 | Engdahl, Brad P | \$893 |
| Stoesz, Sarah A | \$500 | Education Minn PAC | \$3,000 | Evans, Jan C | \$715 |
| | \$27,005 | MAPE-PAC | \$5,000 | Evinger, David S | \$806 |
| Plumbers & Steamfitters Local 11 PAC Fund | | Minn AFL-CIO | \$2,500 | Farese, Lawrence | \$715 |
| P & S Local 11 members | \$9,391 | Minn Assoc. of Professional Employees | \$5,000 | Fauver, Cole M | \$715 |
| Plumbers & Steamfitters Local 11 | \$4,704 | Political Fund | | Fisher, Robert W | \$572 |
| | \$14,096 | Minneapolis Regional Labor Federation | \$5,000 | Froio, Anthony | \$786 |
| Police Officers Fed of Mpls Contingency Fund | | OutFront Minnesota Action | \$1,000 | Geibelson, Michael | \$572 |
| Police Officers Fed of Mpls | \$70,000 | Planned Parenthood Minnesota, North | \$5,000 | Hamlin, Thomas L | \$786 |
| Contingency Fund | | Dakota, South Dakota Action Fund | | Hatch, Thomas B | \$786 |
| | \$70,000 | SEIU Minn State Council Political Fund | \$5,000 | Heller, Lisa L | \$715 |
| Prairie Island Indian Community PAC | | Sierra Club Political Committee | \$1,500 | Holdreith, Jake | \$715 |
| Prairie Island Indian Community PAC | \$170,000 | St Paul Regional Labor Federation AFL- | \$2,500 | Houston, John R | \$893 |
| | \$170,000 | CIO | | Johnson, Scott | \$786 |
| Printing Industries Political Action Committee | | Ron Erhardt Volunteer Committee | \$2,953 | Joy, Terrence R | \$806 |
| Garner, Gary | \$500 | NARAL Pro-Choice Minnesota | \$1,000 | LaConte, Mark | \$688 |
| | \$500 | | \$45,989 | Larus, Christopher K | \$715 |
| Pro Jobs Majority | | Republican Liberty Caucus of Minn | | Love, John | \$786 |
| Assoc Builders and Contractors | \$2,000 | Jeffers, Susan | \$500 | Lueck, Martin | \$1,286 |
| Hubbard Broadcasting, Inc. | \$10,000 | | \$500 | Madel, Christopher W | \$786 |
| | | Republican Metropolitan Committee | | | |

Recipients of Contributions of \$500 or More From a Single Donor (Political Party Units, Political Committees and Political Funds) Combined Totals of 2009 and 2010

(Donors listed by Political Party Unit, Individual, Lobbyist, Political Committee, Political Fund, Candidate)

| | | | | | |
|-------------------------------------|-----------------|--|------------------|--|-----------------|
| Madson, Eric O | \$728 | Welch, Michael | \$1,000 | Faber, Roseann | \$3,600 |
| Mahlum, Thomas | \$572 | | \$7,850 | Kuhl Mann, Clinton | \$550 |
| Manning, William | \$1,143 | Rochester Citizens Coalition | | Kuhlmann, Clinton | \$550 |
| Marder, David | \$572 | Minn Dental Political Action Committee | \$3,000 | Vinger, Norma | \$1,500 |
| Martinez, Richard M | \$715 | Minn Hospital PAC | \$2,250 | Pepsic Concerned Citizens | \$2,400 |
| McMahon, Emmett J | \$786 | R&S Transport | \$500 | Pepsico Inc | \$2,400 |
| Meghjee, Munir | \$572 | | \$5,750 | | \$14,400 |
| Messerly, Chris A | \$572 | RYPAC | | Somali Action Alliance Political Fund | |
| Mintzer, Joel | \$572 | Morgan, John | \$9,000 | Somali Action Alliance | \$44,575 |
| Moccio, Vincent | \$572 | | \$9,000 | | \$44,575 |
| Orloff, Steven | \$572 | SEIU Healthcare Minn | | Southern Minnesota Conservative Alliance | |
| Poulos, Sara A | \$715 | SEIU | \$39,475 | Murphy, Dan | \$500 |
| Reichert, Brent | \$715 | SEIU Healthcare Minn | \$10,661 | | \$500 |
| Schmit, Peter | \$572 | | \$50,136 | St Paul Area Chamber of Commerce PAC | |
| Schumeister, Steven | \$1,143 | SEIU Local 26 Political Fund | | Calvin, Ryan | \$500 |
| Schutz, Ronald J | \$1,286 | SEIU Local 26 Political Fund | \$12,102 | Carlson, Chris | \$600 |
| Sieff, Philip | \$572 | | \$12,102 | Meyer, Jaci | \$785 |
| Silberfeld, Roman | \$1,143 | Sensible Gun Laws | | Nelson, Al | \$600 |
| Spreng, Kevin | \$572 | (Wes) Skoglund Volunteer Committee | \$500 | Osborn, Jay | \$600 |
| Stanhope, William H | \$1,027 | | \$500 | Regal, John D | \$800 |
| Sullivan, Christopher | \$728 | Shakopee Mdewakanton Sioux | | Reiersma, Pat | \$600 |
| Sutton, Tara D | \$786 | Shakopee Mdewakanton Sioux | \$600,000 | Rom, David | \$600 |
| Thorson, Becky | \$688 | | \$600,000 | Scott, Daniel L | \$750 |
| Tietjen, Randall | \$572 | Sheet Metal Workers PAC 10 | | Weis, Joseph C | \$1,200 |
| Undlin, Thomas J | \$572 | Sheet Metal Workers PAC 10 | \$3,500 | | \$7,035 |
| Veis, David | \$893 | | \$25,000 | St Paul Firefighters Local 21 Political Action | |
| Wade, Terry | \$893 | | \$28,500 | St Paul Firefighters Local 21 Political Action Committee | \$33,963 |
| Webster, William A | \$572 | Sierra Club Political Committee | | | \$33,963 |
| Wildfang, Craig | \$1,000 | Brazaitis, Edna | \$512 | St Paul Pipefitters Local 455 PAC | |
| Wilson, Gary | \$715 | Egeland, Paul | \$1,000 | St Paul Pipefitters Local 455 PAC | \$30,292 |
| Withers, Dennis R | \$786 | Hubbard, Amy | \$3,000 | Pipefitters Local 455 | \$17,404 |
| Woods, Matthew | \$893 | Martin, Jennifer | \$500 | | \$47,695 |
| Dan O'Fallon for Senate District 53 | \$2,461 | Prudden, Joyce | \$1,000 | St Paul Regional Labor Federation AFL-CIO | |
| | \$49,924 | Shoop, Michael | \$1,000 | Laborers District Council of Minn & ND Pol Fund | \$5,000 |
| Road PAC of Minn | | | \$7,012 | St Paul Regional Labor Federation | \$20,697 |
| Abramsom, Karla | \$500 | SMART PAC | | St Paul Regional Labor Federation AFL-CIO | \$22,114 |
| Abramson, Karla | \$1,000 | Anderson, Rick | \$3,500 | | \$47,811 |
| Hoffman, James | \$500 | Fueling, Linda | \$500 | St Paul Ward 4 DFL | |
| Holte, Diane | \$500 | Fueling, Robert | \$500 | 66B House District DFL | \$3,000 |
| Johnson, Thomas | \$750 | Rademacher, William | \$3,500 | Ward 4 Precinct Caucus | \$613 |
| Mathiowetz, Brian | \$850 | | \$8,000 | | \$3,613 |
| Mattson, George | \$750 | SOF-PAC | | | |
| McCrossan, Charles | \$1,000 | Bernick, Dean | \$1,700 | | |
| Peterson, Kent | \$500 | Bernick, Jason | \$1,700 | | |
| Stockert, Thomas | \$500 | | | | |

Recipients of Contributions of \$500 or More From a Single Donor (Political Party Units, Political Committees and Political Funds) Combined Totals of 2009 and 2010

(Donors listed by Political Party Unit, Individual, Lobbyist, Political Committee, Political Fund, Candidate)

| | | | | | |
|--|------------------|------------------------|---------|--|--------------------|
| State Fund for Economic Growth LLC | | Hall, L Michael | \$1,000 | Kingsley, Karen | \$1,050 |
| TCF Financial Corp | \$250,050 | Harper, William D | \$709 | Leighton Jr, Robert J | \$788 |
| | \$250,050 | Hertogs, Scott J | \$788 | | \$74,230 |
| Take Action PAC | | Holden, Susan | \$1,024 | TwinWest Chamber of Commerce PAC | |
| 1st Congressional District DFL | \$700 | Jepsen, William E | \$1,575 | Bakken, Brad | \$2,000 |
| Berkowitz, Shayna | \$40,000 | Johnson, Michael K | \$840 | Boston, Joe | \$700 |
| Education Minn PAC | \$25,000 | Johnson, Thomas G | \$788 | Brandenburg, Nathan | \$500 |
| Local 28 Political Fund | \$10,000 | Jones, Harvey N | \$1,425 | Carlson, Mark | \$650 |
| Mah Mah Wi No Min Fund I | \$5,000 | Jones, Jeffrey A | \$1,050 | Courey, Sam | \$500 |
| TRIAL-PAC | \$2,500 | Kauffman, Kreg | \$1,050 | Edson, John | \$1,000 |
| Kelliher (Margaret Anderson) Volunteer Committee | \$1,500 | Kestner, Peter J | \$500 | Fiterman, Michael | \$1,000 |
| | | Knutson, Randall G | \$725 | Klosterman, Bob | \$1,500 |
| | \$84,700 | Leoni, Joseph | \$1,288 | Korstad, Greg | \$800 |
| TakeAction Political Fund | | Lillehaug, Duane | \$956 | Kronlage, Phillip | \$1,250 |
| CWA COPE PCC | \$2,000 | Mackenzie, Reed | \$500 | Kruchoski, Jan | \$600 |
| IBEW Minn State Council PAC | \$7,500 | Malters, James | \$500 | Lee, Mick | \$1,500 |
| Take Action MN C4 | \$39,740 | McEwen, Gregory | \$500 | Lehmann, Michael | \$600 |
| | \$49,240 | Meshbeshher, Ronald | \$2,100 | Lenzen, David | \$2,500 |
| Teamsters Local 120 DRIVE | | Morris, JoMarie | \$1,050 | Rasmussen, Peggy | \$600 |
| DRIVE- Democrat Republican Ind Voter Educ | \$117,469 | O'Fallon, Daniel | \$2,400 | Reilly, Joe | \$2,000 |
| | \$117,469 | Otten, W Paul | \$788 | Starbird, Jeff | \$600 |
| TRIAL-PAC | | Peterson, Paul D | \$788 | Coleman, Dannette | \$1,400 |
| Amundson, Luther | \$788 | Pfaffly, Philip | \$500 | | \$19,700 |
| Anderson, Jeffrey R | \$5,000 | Riley, Peter | \$1,575 | U A Plumbers Local #34 Political Fund | |
| Bergmanis, Erik | \$500 | Rufer, Stephen F | \$525 | Plumbers Local 34 | \$9,014 |
| Bongard, William O | \$1,575 | Ruth, Steven | \$2,500 | U A Plumbers Local #34 Political Fund | \$4,920 |
| Bossart, David R | \$500 | Ryan Jr, James P | \$525 | | \$13,935 |
| Bryant, Michael A | \$1,785 | Sawicki, Walter E | \$525 | UAW Minn State CAP Council Political Fd | |
| Carcy, James P | \$900 | Schweiger, Paul F | \$735 | UAW Minn | \$3,396 |
| Carey, James P | \$675 | Sieben Jr, Harry | \$1,575 | UAW Minn State CAP Council Political Fd | \$2,748 |
| Carey, John | \$950 | Sieben, Michael R | \$1,575 | | \$6,144 |
| Christensen, Robert P | \$1,500 | Sieben, William R | \$2,310 | UNITE HERE TIP State and Local Fund-MN | |
| Cochrane, Charles M | \$1,000 | Slane, Charles D | \$1,750 | Fernandez, Enrique | \$850 |
| Crumley, T Joseph | \$500 | Smith, Jeffrey | \$1,025 | UNITE HERE TIP Missouri | \$2,749 |
| Dahlberg, Paul R | \$788 | Smith, Stephen | \$525 | UNITE HERE | 1,520,000 |
| Dale, Candace L | \$788 | Snyder, Michael C | \$900 | UNITE HERE Independent | \$21,287 |
| Doll, Amy J | \$525 | Stefanson, Randolph E | \$950 | UNITE HERE TIP State and Local Fund-MN | \$6,001 |
| Dusich, Bernard M | \$1,050 | Streed, Mark | \$1,339 | | \$1,550,887 |
| Falsani, Robert | \$788 | Suk, Charles J | \$1,575 | United Steelworkers District 11 Non-Federal | |
| Fields, Stephen J | \$500 | Terry, Steven | \$1,338 | United Steelworkers | \$77,560 |
| Flaherty, Yvonne | \$900 | Vail, David | \$945 | | \$77,560 |
| Flom, Katherine S | \$1,575 | Van Dyck, Sharon L | \$788 | | |
| Gershman, Bruce A | \$570 | Vander Linden, James G | \$540 | | |
| Goldenberg, Stuart | \$500 | Weinmeyer, James | \$788 | | |
| Hacker, Max | \$750 | Whalen, Cory | \$840 | | |

Recipients of Contributions of \$500 or More From a Single Donor (Political Party Units, Political Committees and Political Funds) Combined Totals of 2009 and 2010

(Donors listed by Political Party Unit, Individual, Lobbyist, Political Committee, Political Fund, Candidate)

| | | | | | |
|---|------------------|---|--------------------|-------------------------------|----------------|
| UTU PAC-MN | | Carlson, Terrance | \$1,000 | Swanson, Eric F | \$500 |
| UTU PAC-MN | \$17,402 | Corty, Julianne | \$1,500 | | \$7,000 |
| | \$17,342 | Cowles, John | \$12,500 | womenwinning State PAC | |
| | \$34,743 | Cowles, Sage Fuller | \$12,500 | Albee, Kim K | \$1,700 |
| VOICES of Conservative Women State PAC | | Dayton, Andrew | \$1,000 | Allen, Marty | \$1,750 |
| Bjorback, Natasha | \$1,000 | Dayton, David | \$50,000 | Anderson, Karen | \$600 |
| Conlon, Tom | \$734 | Dayton, Mary Lee | \$250,000 | Bachman, Karen | \$500 |
| Cummins, Joan | \$45,000 | Deal, James | \$75,000 | Bailey, Becky K | \$700 |
| DeJournett, Jennifer | \$1,722 | Forster, Barbara Louise | \$25,000 | Barkelew, Ann H | \$2,058 |
| Fayfield, Mary | \$800 | Gornick, Katherine | \$25,000 | Bednarowski, Mary F | \$500 |
| Hamilton, Harold | \$3,000 | Hole, Roger | \$10,000 | Bell, Tanya Lea | \$750 |
| Hubbard, Stanley S | \$2,500 | Huss, Alvin | \$15,000 | Breyer, Ellen L | \$2,100 |
| Kihne, Shelia | \$850 | Lenfestey, Jim | \$2,500 | Bryant, Marilyn T | \$2,500 |
| Kopp, Debra | \$500 | Lenfestey, Susan | \$2,500 | Corty, Julianne | \$1,000 |
| LaBar, Ann | \$2,000 | Messinger, Alida R | \$500,000 | Cowles, Sage Fuller | \$500 |
| Larson, Jeff | \$500 | Steiner, Irene | \$25,000 | Dady, Erin K | \$1,225 |
| Lenius, Steven | \$500 | Sternal, Ronald R | \$5,000 | Daly, Teresa A | \$1,025 |
| Mace, Ceylon | \$1,500 | Sussman, Donald | \$250,000 | Daniels, Bobbi | \$500 |
| Marvin, Susan | \$2,000 | Tuttle, Emily Anne | \$5,000 | Davis, Barb J | \$1,000 |
| Pamintuan, Rudy | \$1,000 | Redmond, Lawrence M | \$2,500 | Davis, Barbara J | \$1,000 |
| Rominski, Kathryn | \$550 | 2010 Fund | \$115,962 | Davis, Fran J | \$11,325 |
| Ulrich, Robert | \$2,500 | Joint Council 32 DRIVE | \$50,000 | Dayton, Judy W | \$5,000 |
| | \$66,656 | American Federation of Teachers | \$200,000 | Dayton, Mary Lee | \$7,250 |
| VOTE - 66 | | Anheuser-Bush | \$10,000 | Driscoll, Rebecca | \$1,000 |
| AFSCME Minn PEOPLE Committee Council 5 PAC | \$500 | Democratic Governors Association | \$500,000 | Duddingston, Joan R | \$500 |
| AFSCME Local 66 | \$9,000 | Democratic Governors Associtaion | \$500,000 | Ecklund, Kareen R | \$875 |
| VOTE - 66 | \$9,000 | International Association of Fire Fighters | \$25,000 | Engel, Susan E | \$1,000 |
| | \$18,500 | Kwik Trip Inc | \$25,000 | Engeleiter, Susan | \$1,500 |
| Vote Racino Now Committee | | Shakopee Mdewakanton Sioux | \$50,000 | Forster, Barbara Louise | \$3,500 |
| Canterbury Park | \$155,565 | Win MN | \$865,000 | Frecon, Leslie M | \$1,500 |
| | \$155,565 | | \$3,636,962 | Freimark, Natasha L | \$850 |
| WAMP | | Winthrop & Weinstine PA Political Fund | | Frisch, Patti W | \$1,500 |
| Anderson, Margaret | \$500 | Ansel, Jeffrey | \$500 | George, Penny P | \$1,000 |
| Messinger, Alida R | \$1,000 | Baird, Stephen R | \$500 | Gesell, Rene J | \$1,250 |
| Washourn, David | \$500 | Beck, Daniel C | \$500 | Gilbert, Maggie A | \$2,500 |
| | \$2,000 | Holper, John C | \$500 | Hartnett, Cathie B | \$1,500 |
| Waste Management PAC of Minn | | Johnson, Mark | \$500 | Hayden, Bud | \$3,750 |
| Fleming, Michael | \$1,000 | Markwardt, Paul | \$500 | Hayden, Carol | \$1,000 |
| | \$1,000 | McBride, Matt | \$500 | Hollstadt, Rachel | \$5,000 |
| White Earth PAC | | Pihart, Mark A | \$500 | Hols, Marge C | \$625 |
| White Earth PAC | \$3,700 | Poley, Brooks | \$500 | Hope, Janice S | \$2,000 |
| | \$3,700 | Urness, Todd B | \$500 | Hubmayr, Yvonne J | \$875 |
| WIN Minnesota Political Action Fund | | Weinstine, Robert | \$500 | Hughes, Shirley | \$625 |
| Berkowitz, Shayna | \$25,000 | Aafedt, David M | \$500 | Johns, Julie A Gillette | \$700 |
| | | Knapp, John A | \$500 | Kaehler, Christine A | \$1,250 |

Recipients of Contributions of \$500 or More From a Single Donor (Political Party Units, Political Committees and Political Funds) Combined Totals of 2009 and 2010

(Donors listed by Political Party Unit, Individual, Lobbyist, Political Committee, Political Fund, Candidate)

| | | | | | |
|-----------------------|---------|--|------------------|---------------------------------------|---------------------|
| Kaemmer, Martha H | \$750 | Beckmann, Kristin | \$600 | McDaniel, Marvin E | \$825 |
| Kayser, Marlene B | \$1,000 | Lawrence, Catherine A | \$500 | O'Donnell, John A | \$630 |
| Kelly, Katharine L | \$2,625 | Stanoch, Tammy E Lee | \$1,483 | Palmer, Robert R | \$865 |
| Kirklin, Lynne E | \$3,925 | Thompson, Missy G Staples | \$1,500 | Sparby, David M | \$1,925 |
| Klaas, Barbara | \$600 | Emilys List - Minn | \$1,500 | Stoering, Mark E | \$606 |
| Knapp, Anne C | \$500 | Neighbors for (Erin) Murphy | \$1,500 | Taylor, Tim E | \$554 |
| Koenig Roloff, Becky | \$500 | Thompson, Missy G Staples | \$600 | Wilks, David M | \$1,137 |
| Kunin, Anita H | \$500 | | \$133,712 | Willis, Elizabeth A | \$525 |
| Leshner, Cyndi E | \$600 | Working America Minn Political Fund | | Poferl, Judy M | \$717 |
| Leslie, Janet C | \$625 | AFSCME Minn PEOPLE Committee | \$22,688 | | \$24,892 |
| Lieberman, Susan C | \$500 | Council 5 PAC | | Political Committees and Funds | |
| Lucas, Margaret | \$1,700 | Education Minn PAC | \$55,000 | Total | \$34,199,791 |
| McGrann, Judith | \$1,500 | IBEW Minn State Council PAC | \$1,000 | Republican Party of Minnesota | |
| McNulty, Priscilla | \$500 | Laborers District Council of Minn & ND | \$1,000 | 1st Congressional District RPM | |
| Metz, Helen | \$500 | Pol Fund | | HRCC | \$7,625 |
| Moline, Lynn A | \$550 | Minn AFL-CIO | \$6,270 | Murray County RPM | \$560 |
| Morfitt, Marti | \$1,000 | Minn State MNPL | \$1,000 | Olmsted County RPM | \$500 |
| Morgan, Sheila C | \$500 | MN State Bldg & Construction Trades | \$2,500 | Pipestone County RPM | \$500 |
| Olson, Deborah | \$500 | Cncl Pol Fund | | Republican Party of Minn | \$13,500 |
| Pearson, Kathryn S | \$1,100 | WIN Minnesota Political Action Fund | \$100,000 | Rock County RPM | \$1,000 |
| Pillsbury, Sally W | \$1,500 | Working Families Fund | \$2,500 | Kierlin, Robert A | \$750 |
| Riggs, Sheila W | \$2,675 | MN AFL-CIO | \$146,230 | Perkins, Steven | \$17,199 |
| Rotenberg, Amy K | \$525 | Working America | \$35,000 | Taebert, Robert | \$1,000 |
| Saario, Terry T | \$1,500 | | \$2,438 | | \$42,634 |
| Sands, Susan | \$750 | Working Families Fund | | 2nd Congressional District RPM | |
| Satori, Dia | \$1,575 | Electricians Local 343 IBEW Education | \$600 | Republican Party of Minn | \$9,300 |
| Sayles Belton, Sharon | \$875 | Fund | | Andryski, Chris | \$1,750 |
| Scher, Linda | \$625 | SEIU Healthcare Minn | \$800 | Beihoffer, Janet | \$500 |
| Slavitt, Lana M | \$500 | Sotheast Minnesota Area Labor Council | \$3,896 | Brattlie, Diana | \$680 |
| Somers, Nancy A | \$1,625 | Southeast Minnesota Area Labor | \$12,260 | Ecker, Kevin | \$550 |
| Speer, Nancy G | \$500 | Council | \$17,556 | Egan, Carol | \$1,035 |
| Stofer, Cherie F | \$1,250 | Xcel Energy Employees PAC | | Haust, Matt | \$600 |
| Tambornino, Mary K | \$1,275 | Connelly, Michael C | \$1,908 | Heikes, Bruce | \$550 |
| Tilney, Katherine R | \$2,000 | Dybalski, Jack S | \$959 | Jones, Douglas | \$1,050 |
| Tjosvold, Mary M | \$1,500 | Eves, David L | \$1,345 | Kline, Vicky | \$1,386 |
| Townley, Marcia K | \$1,000 | Fowke III, Benjamin | \$1,300 | Marchessault, James E | \$500 |
| Truesdell, Carol B | \$2,000 | Fowke, Benjamin GS | \$1,656 | Schneider, Albert H | \$550 |
| Useem, Ruth K | \$1,600 | Hart, Cathy J | \$1,188 | Sutton, Anthony | \$600 |
| Vaughan, Mary W | \$500 | Hyde, Karen T | \$753 | Rixmann, Bradley K | \$1,080 |
| Von Blon, Joanne W | \$625 | Kelly, Richard | \$2,592 | Joe Hoppe Volunteer Committee | \$500 |
| Wallin, Maxine H | \$1,625 | Kelly, Richard C | \$2,880 | | \$20,631 |
| Wells, Tene M | \$520 | Larson, Kent T | \$701 | 3rd Congressional District RPM | |
| Wuollet, Jackie A | \$500 | Madden, Teresa S | \$756 | Republican Party of Minn | \$12,800 |
| Wurtele, Margaret | \$1,125 | McCarten, Laura | \$561 | Cummins, Robert P | \$1,000 |
| Yanisch, Rebecca | \$600 | McDaniel Jr, Marvin | \$508 | Sawalich, Brandon | \$500 |

Recipients of Contributions of \$500 or More From a Single Donor (Political Party Units, Political Committees and Political Funds) Combined Totals of 2009 and 2010

(Donors listed by Political Party Unit, Individual, Lobbyist, Political Committee, Political Fund, Candidate)

| | | | | | |
|---|-----------------|---|-----------------|--|----------------|
| Seaton, Douglas P | \$750 | Betsy Wergin for Senate Volunteer Committee | \$2,500 | Verdoorn, Jeff | \$5,000 |
| | \$15,050 | | \$3,500 | TwinWest Chamber of Commerce PAC | \$1,500 |
| 4th Congressional District RPM | | 32nd Senate District RPM | | David Hann for State Senate | \$500 |
| Republican Party of Minn | \$2,500 | 49th Senate District RPM | \$666 | Peter Adolphson for State Representative | \$1,500 |
| Aplikowski, Beverly | \$2,420 | BAM-PAC | \$500 | | \$9,500 |
| Ashbach, Chris O | \$600 | | \$1,166 | 43rd Senate District RPM | |
| | \$5,520 | 33rd Senate District RPM | | Buffham, Pat | \$1,763 |
| 5th Congressional District RPM | | Hanson, Karl | \$1,363 | | \$1,763 |
| 45th Senate District RPM | \$500 | Hawks, Karen | \$515 | 44th Senate District RPM | |
| 59th Senate District RPM | \$500 | Hawks, William H | \$515 | Carlson, David | \$1,000 |
| Republican Party of Minn | \$4,000 | Jackson, Robert P | \$1,225 | Palmatier (John) Volunteer Committee | \$3,016 |
| Elgin (Patrick) for Senate | \$500 | Kozojed, Denise M | \$521 | | \$4,016 |
| Minneapolis City Republican Committee | \$1,000 | Magnuson, Loretta | \$715 | 45th Senate District RPM | |
| Sheriff Stanek Volunteer Committee | \$688 | Meier, Patricia | \$685 | Tremere, Blair | \$500 |
| | \$7,188 | Nielsen, Lester | \$500 | | \$500 |
| 5th Senate District RPM | | Olsen, Lisa T | \$740 | 46th Senate District RPM | |
| Britton, Ronald L | \$5,542 | Plechash, Alex | \$515 | 49th Senate District RPM | \$666 |
| Allen Thomsen for State Rep | \$1,116 | Schutz, Janet | \$1,018 | Lunde, Jeff | \$1,000 |
| Knutson (Greg) for House 5A | \$770 | Swanson, Joe | \$660 | | \$1,666 |
| | \$7,428 | Sweet, Douglas | \$525 | 47th Senate District RPM | |
| 6th Congressional District RPM | | Wigley, Mike | \$769 | 49th Senate District RPM | \$666 |
| 48th Senate District RPM | \$1,000 | Zenanko, George R | \$865 | Jeffrey Lunde Campaign Committee | \$1,460 |
| Republican Party of Minn | \$10,000 | John Berns Volunteer Committee | \$967 | | \$2,126 |
| Bachmann for Congress | \$791 | | \$12,097 | 48th Senate District RPM | |
| | \$11,791 | 37th Senate District RPM | | Huizenga, Donald | \$1,496 |
| 7th Congressional District RPM | | Dresselhaus, Bryan | \$500 | | \$1,496 |
| Republican Party of Minn | \$5,300 | | \$500 | 49th Senate District RPM | |
| | \$5,300 | 40th Senate District RPM | | Jake Cimenski Campaign Committee | \$1,307 |
| 8th Congressional District RPM | | Richard Bohnen for State Representative | \$700 | Jason Van Buren Volunteer Committee | \$658 |
| Republican Party of Minn | \$7,500 | Todd Johnson Volunteer Committee | \$654 | | \$1,965 |
| Allen Thomsen for State Rep | \$1,100 | | \$1,354 | 50B House District RPM | |
| Citizens for John Carlson | \$500 | 41st Senate District RPM | | Moehnke, Jerry F | \$500 |
| | \$9,100 | 3rd Congressional District RPM | \$2,659 | | \$500 |
| 14th Senate District RPM | | Coffey, Lewis R | \$776 | 52nd Senate District RPM | |
| Albrecht, Lane | \$750 | Corrigan, Frederic | \$1,000 | MOHPA PAC | \$500 |
| | \$750 | Davies, Richard H | \$750 | | \$500 |
| 15th Senate District RPM | | Frauenshuh, David | \$500 | 53A House District RPM | |
| Gottwalt (Steve) for State Representative | \$1,000 | Seaton, Douglas P | \$850 | Minn Realtors Political Action Comm | \$500 |
| | \$1,000 | Michel (Geoffrey) for Senate | \$3,500 | Mady Reiter for House | \$1,500 |
| 16B House District RPM | | | \$10,035 | | \$2,000 |
| Ziebarth, John | \$500 | 42nd Senate District RPM | | 53B House District RPM | |
| Minneapolis Municipal Retirement Assoc | \$500 | Sawalich, Brandon | \$500 | Collett, Teresa | \$550 |
| | | Stoebauer, Joe | \$500 | McNeely, Harry G | \$500 |

Recipients of Contributions of \$500 or More From a Single Donor (Political Party Units, Political Committees and Political Funds) Combined Totals of 2009 and 2010

(Donors listed by Political Party Unit, Individual, Lobbyist, Political Committee, Political Fund, Candidate)

| | | | | | |
|---|----------------|---|-----------------|------------------------------------|----------------|
| Mady Reiter for House | \$1,616 | Minneapolis Municipal Retirement Assoc | \$500 | Volunteers for (Dan) Dorman | \$500 |
| | \$2,666 | | | | \$4,575 |
| 55B House District RPM | | | \$1,350 | Goodhue County RPM | |
| (Joel) Wellman for State Rep | \$642 | Chippewa County RPM | | Committee to Elect Teresa Whitson | \$1,000 |
| Dolton (Damon) for State Rep | \$650 | Pauling, Jerry | \$1,200 | Hahn (Wayne) for House Campaign | \$907 |
| | \$1,292 | | \$1,200 | | \$1,907 |
| 56th Senate District RPM | | Chisago County RPM | | Houston County RPM | |
| Harasyn, Theodore | \$1,023 | Arnold, Edward | \$889 | Bissen (Steve) Volunteer Committee | \$4,133 |
| Mace, Russell | \$5,023 | Berg, Brian | \$618 | | \$4,133 |
| Citizens for Lee Bohlsen | \$1,509 | Johnson, Lorens E | \$615 | HRCC | |
| | \$7,555 | Karsky, Gloria J | \$1,125 | 1st Congressional District RPM | \$2,500 |
| 59th Senate District RPM | | Lindman, Jeremy | \$856 | Republican Party of Minn | \$5,000 |
| Hickethier, Barry | \$500 | Mayne, Jacob | \$510 | Adolphson, Peter | \$2,100 |
| | \$500 | Nelson, Peter C | \$1,400 | Albrecht, Arlin | \$2,300 |
| 63rd Senate District RPM | | Ohnstad, Michas M | \$588 | Alexander, Patrick | \$1,250 |
| Craig Marston for State Senate | \$1,000 | Schaps, James | \$603 | Anderson, Bruce | \$625 |
| | \$1,000 | Streater, Joan | \$500 | Anderson, George | \$10,000 |
| 64B House District RPM | | Streater, Robert | \$2,030 | Anderson, Sarah | \$2,265 |
| Knudson, Scott | \$500 | Thorp, Connie | \$515 | Anderson, Terry | \$500 |
| Friends of Christine Van Tassel | \$827 | | \$10,247 | Aplikowski, Beverly | \$700 |
| Friends of Emory Dively | \$653 | Clearwater County RPM | | Austin, William | \$55,000 |
| | \$1,981 | Bagley Dental | \$3,000 | Barton, Raymond | \$2,000 |
| Becker County RPM | | | \$3,000 | Baumgartner, Robert | \$700 |
| 7th Congressional District RPM | \$1,000 | Dodge County RPM | | Berkness, Tim | \$2,500 |
| Republican Party of Minn | \$1,500 | Tollefson, Glenda | \$500 | Bernick, Jason | \$600 |
| | \$2,500 | Tollefson, Jon R | \$500 | Borgerding, George | \$1,200 |
| Beltrami County RPM | | | \$1,000 | Boushek, Randall | \$1,000 |
| 7th Congressional District RPM | \$500 | Douglas County RPM | | Bowers, Barbara | \$7,600 |
| IFAPAC Minn | \$1,000 | 7th Congressional District RPM | \$600 | Brawner, Paul | \$551 |
| Citizens for John Carlson | \$609 | | \$600 | Brehm, Edward | \$1,000 |
| | \$2,109 | Fillmore County RPM | | Broin, Jeff | \$2,000 |
| Blue Earth County RPM | | CAR, Committee of Automotive Retailers | \$500 | Campbell, Jon R | \$1,000 |
| Drake, Laurie | \$750 | Minn Chiropractic Political Action Comm | \$750 | Carlson, Glenn | \$500 |
| Minneapolis Firefighters Relief Assn Pol Fund | \$500 | Minn Dental Political Action Committee | \$500 | Carpenter, Elsa | \$500 |
| | \$1,250 | Minn Realtors Political Action Comm | \$500 | Coborn, Chris | \$1,000 |
| Carver County RPM | | | \$2,250 | Coborn, Daniel | \$1,500 |
| 2nd Congressional District RPM | \$1,250 | Freeborn County RPM | | Coleman, Scott | \$500 |
| Hoffman, Norman | \$500 | Arends, Alan B | \$770 | Cooper, William | \$10,000 |
| Leidegev, Jay | \$500 | Howe, Ebenezer K | \$562 | Cossack, Steve | \$10,500 |
| Munig, Bill | \$1,500 | Kary, Richard | \$500 | Cote, James | \$1,000 |
| | \$3,750 | Ladwig, Steve | \$500 | Cracchiolo, James M | \$1,000 |
| Cass County RPM | | Syverson, Dave | \$500 | Cragun, Merrill | \$800 |
| Chell, Marv | \$850 | Van Erkel, Peter | \$617 | Cummins, Bob | \$100,000 |
| | | Benda (Matt) for MN House | \$627 | Cummins, Robert | \$115,000 |
| | | | | Davis, Mark | \$5,000 |

Recipients of Contributions of \$500 or More From a Single Donor (Political Party Units, Political Committees and Political Funds) Combined Totals of 2009 and 2010

(Donors listed by Political Party Unit, Individual, Lobbyist, Political Committee, Political Fund, Candidate)

| | | | | | |
|--------------------|----------|--------------------|----------|-------------------------|-----------|
| Davis, Susan | \$500 | McMillan, Douglas | \$1,000 | Teicher, David | \$800 |
| Dayton, Bruce B | \$1,000 | Meyer, Steven | \$625 | Thompson, Bobby | \$2,000 |
| Deckoff, Stephen | \$1,000 | Naegele, Ellis | \$1,750 | Thompson, Conrad | \$3,000 |
| Driscoll, W John | \$1,000 | Nagorske, Lynn | \$1,000 | Trautz, John | \$1,000 |
| Duevel, Richard | \$525 | Nelson, Marilyn C | \$1,000 | Tremere, Blaire | \$550 |
| Eibensteiner, Ron | \$7,500 | Offerman, Carin | \$500 | Ulrich, Robert | \$110,000 |
| Engelsma, Bruce | \$2,000 | Olson, Douglas | \$7,600 | Urdahl, Dean | \$1,050 |
| Erickson, Ronald | \$1,000 | Oren, Donald | \$2,500 | Vogt, Guy | \$725 |
| Evenstad, Mark | \$10,000 | Owens, Timothy | \$1,000 | Weis, Joseph C | \$650 |
| Frauenschuh, David | \$5,000 | Papenfuss, Jerry | \$4,500 | Weyerhaeuser, Frederick | \$1,000 |
| Gale, Alfred | \$2,000 | Pederson, David | \$500 | Whitney, Benson | \$2,000 |
| Garvey, Timothy | \$1,200 | Perkins, Steven | \$1,000 | Wiens, Harold | \$5,000 |
| Green, Joseph | \$900 | Perra, Rose | \$1,000 | Wilf, Leonard | \$2,300 |
| Griffin, Geoff | \$500 | Pillsbury, George | \$550 | Wilf, Mark | \$4,300 |
| Griffith, John | \$1,100 | Pillsbury, Sally W | \$500 | Young, Thomas | \$500 |
| Gunther, Robert | \$790 | Popp, William | \$5,000 | Zietlow, Douglas | \$2,500 |
| Hamilton, Harold | \$35,000 | Powell, Kendall | \$5,000 | Almeida, Cristine | \$1,000 |
| Haselow, Justine | \$5,000 | Prunty, James | \$500 | Amundson, Kristen A | \$1,050 |
| Haselow, Robert E | \$39,125 | Puhl, Dan | \$750 | Apitz, John F | \$800 |
| Heithoff, Kenneth | \$5,000 | Pulles, Gregory | \$500 | Bagley, Lester | \$550 |
| Helgeson, Michael | \$550 | Rasmussen, John | \$500 | Bass, Robert (Bob) | \$500 |
| Helgeson, Richard | \$500 | Remick, John | \$6,000 | Carlson, Joel | \$1,600 |
| Henderson, Stuart | \$500 | Rice, Daniel | \$2,500 | Carlson, Keith E | \$800 |
| Hubbard, Stanley | \$23,000 | Rosen, Tom | \$10,000 | Coleman, Dannette | \$750 |
| Hubbard, Stanley E | \$10,000 | Rosenberg, Nancy | \$500 | Cook, Judy E | \$1,900 |
| Johnson, Neel | \$500 | Ruth, Douglas | \$650 | Coyle, Peter J | \$800 |
| Jones, Douglas | \$2,094 | Saggau, David | \$1,000 | Davidman, Jeffrey N | \$525 |
| Kellogg, Martin | \$3,500 | Sampson, Curtis | \$5,000 | Diehl, John E | \$550 |
| Kierlin, Robert A | \$17,500 | Sand, Leo | \$2,000 | Doyle Jr, O'Brien J | \$625 |
| Klas, Robert | \$500 | Sanger, Steve W | \$10,000 | Engh, Jennifer L | \$500 |
| Knowlan, Bruce | \$700 | Schenian, Dale | \$3,500 | Erickson, James C | \$2,750 |
| Knudsen, Allyson | \$500 | Scherer, Bron | \$500 | Girard, James L | \$1,825 |
| Koch, David | \$2,000 | Schneider, Mahlon | \$500 | Girvan, Becky | \$500 |
| Kusch, Jeffrey | \$500 | Schoonover, Dick | \$550 | Goodno, Kevin | \$8,000 |
| Landis, Alan | \$2,500 | Schroeder, Robert | \$1,300 | Hill, Todd A | \$1,375 |
| Lanners, John | \$750 | Schultz, Ronald | \$1,000 | Hirst, James R | \$500 |
| Larson, Jeff | \$5,000 | Schutz, Ronald J | \$2,000 | Holten, Cort C | \$550 |
| Leyh, Donald | \$500 | Seaton, Douglas P | \$2,100 | Johnson, Gregory | \$2,800 |
| Lindau, Philip J | \$2,500 | Sinnott, Joseph | \$500 | Knuth, Steven | \$5,060 |
| Ludwick, Harriet | \$1,000 | Spence, Susan | \$1,000 | Larson, Peder A | \$750 |
| Mace, Russell | \$2,500 | Spevacek, Charles | \$3,500 | Meeks, John E | \$800 |
| MacMillan, Whitney | \$3,000 | Spriggs, Alan | \$3,550 | Moe, Roger D | \$700 |
| Maglich, Michael | \$500 | Stordahl, Ronald A | \$2,500 | Pagel, Craig R | \$1,000 |
| Magnus, Douglas | \$500 | Surdyk, James | \$500 | Redmond, Lawrence M | \$1,000 |
| McGovern, Michael | \$1,100 | Taylor, Glen | \$5,000 | Rice, Brian F | \$1,775 |

Recipients of Contributions of \$500 or More From a Single Donor (Political Party Units, Political Committees and Political Funds) Combined Totals of 2009 and 2010

(Donors listed by Political Party Unit, Individual, Lobbyist, Political Committee, Political Fund, Candidate)

| | | | | | |
|--|----------|---|----------|---|----------|
| Rixmann, Bradley K | \$37,500 | Lindquist & Vennum Political Fund | \$1,025 | MN HomeCare PAC | \$750 |
| Rowen, Robyn | \$2,250 | Lockridge Grindal Nauen PLLP State Pol Fnd | \$21,573 | MOHPA PAC | \$15,000 |
| Sampson, Randall | \$1,000 | | \$4,750 | Motorcycle PAC of Minn | \$1,000 |
| Schreiber, William H | \$500 | Lower Sioux Political Education Fund | \$500 | MSA-PAC | \$1,500 |
| Seck, Gerald L | \$1,050 | MABC PAC | \$825 | Multi Housing Political Action Comm | \$19,500 |
| Strusinski, William G | \$2,950 | MAFMIC Political Action Committee | \$4,750 | NAIOP Economic Growth Fund | \$3,000 |
| Tiedeman, Chris | \$550 | Mah Mah Wi No Min Fund I | \$8,000 | NFIB/MN Save Americas Free Enterprise Trust | \$1,800 |
| Vanasek, Robert (Bob) E | \$700 | MEDPAC Minn Medical Political Action Comm | \$3,500 | North Central States Carpenters PAC | \$11,000 |
| Wilson, Kingsley W | \$1,000 | Messerli & Kramer Political Action Comm | \$4,500 | Northwest Petroleum NPPAC | \$1,900 |
| Young, Randall D | \$500 | MIFSC PAC | \$500 | Ottertail Power PAC | \$500 |
| ACEC/MN Political Action Committee | \$500 | Mining Industry Leadership Fund | \$1,500 | | \$800 |
| Aging Services of Minn | \$6,850 | Minn AGPAC | \$500 | PCI Minnesota Political Action Committee | \$1,000 |
| BAM-PAC | \$4,500 | Minn Bank State PAC | \$3,600 | People in Construction Political Action Comm | \$2,400 |
| Beer PAC-Minn Beer Wholesalers Asso | \$16,750 | Minn Business Partnership PAC | \$2,750 | PharmPAC | \$500 |
| Best & Flanagan Political Fund | \$3,000 | Minn Cable Comm Assoc - PAC | \$4,000 | Pine Bend PAC | \$14,750 |
| CAR, Committee of Automotive Retailers | \$17,250 | Minn Chamber of Commerce Leadership Fd | \$30,000 | Police Officers Fed of Mpls Contingency Fund | \$2,000 |
| CARE / PAC | \$9,750 | Minn Chiropractic Political Action Comm | \$2,200 | Prairie Island Indian Community PAC | \$25,000 |
| CHG PAC | \$2,500 | Minn CPAs Public Affairs Committee | \$13,000 | Public Emp Pension Serv Assn (PEPSA) Pol Fund | \$8,875 |
| COLL PAC | \$1,800 | Minn Dental Political Action Committee | \$14,000 | Retired Peoples Political Action Fund | \$4,000 |
| Committee of Nine PAC | \$3,000 | Minn Eye PAC | \$1,500 | Rural Electric Political Action Comm | \$2,600 |
| Committee of Thirteen Legislative Fund | \$500 | Minn Hospital PAC | \$13,500 | SMART PAC | \$2,000 |
| Conservation Minnesota Voter Fund | \$550 | Minn Manufactured Home PAC | \$3,500 | SOF-PAC | \$3,100 |
| CUVOL | \$2,550 | Minn Physical Therapy PAC | \$1,250 | | \$2,500 |
| Dorsey Political Fund | \$8,900 | Minn Pipe Trades Assn PAC Fund | \$1,550 | TCO Political Action Committee | \$3,500 |
| Education Minn PAC | \$2,050 | Minn Power PAC | \$2,350 | TRIAL-PAC | \$13,750 |
| Faegre & Benson Ltd Liability Partnership | \$39,500 | Minn Professional Fire Fighters PAC | \$1,300 | TwinWest Chamber of Commerce PAC | \$1,250 |
| FEAPAC - MINN | \$5,000 | Minn Realtors Political Action Comm | \$38,300 | VET-PAC of Minn | \$1,150 |
| Federal Express Minn State Fund | \$1,000 | Minn Retail Political Advocacy Fund | \$1,925 | Winthrop & Weinstine PA Political Fund | \$1,600 |
| Fond du Lac Committee of Political Ed | \$7,500 | Minn Seasonal Recreational Property Owners PAC | \$2,000 | Xcel Energy Employees PAC | \$8,100 |
| Food PAC of Minn | \$6,575 | Minn Service Station Assoc | \$500 | (Tim) Pawlenty for Governor Committee | \$40,000 |
| Freedom Club State PAC | \$56,500 | Minn Soybean PAC | \$1,500 | Abeler (Jim) Volunteer Committee | \$6,000 |
| Friends of Minn Nurse Anesthetists | \$1,000 | Minn State Patrol Troopers Assoc | \$1,000 | Anderson (Paul) For 13A | \$1,250 |
| Goff Public PAC | \$4,500 | Minn TruckPAC | \$9,275 | Anderson (Sarah) Volunteer Committee | \$2,000 |
| Grand Portage PAC | \$500 | Minneapolis Fire Department Pensioners PCF | \$500 | Beard (Michael) Volunteer Committee | \$2,489 |
| GREAT (Great River Energy Action Team-State) | \$1,100 | Minneapolis Firefighters Relief Assn Pol Fund | \$12,500 | Citizens for Denny McNamara | \$1,365 |
| Hospitality Political Action Committee | \$3,500 | Minneapolis Municipal Retirement Assoc | \$16,550 | Demmer (Randy) Volunteer Committee | \$1,850 |
| Independent Community Bankers of Minn PAC | \$11,250 | Minneapolis Police Relief Assoc | \$2,050 | Dettmer (Bob) Volunteer Committee | \$1,100 |
| Insurance Federation Political Action Comm | \$500 | Minneapolis Retired Police Assoc Political Fund | \$2,050 | Doepke (Connie) Volunteer Committee | \$2,000 |
| Larkin Hoffman Political Fund | \$1,000 | Minnesotans for Racino PAC | \$5,900 | Doug Magnus Campaign | \$2,050 |
| Lawyers Public Affairs Commission | \$600 | | | Downey (Keith) for House - 41A | \$1,215 |
| Leaders Aligned for Health Care | \$850 | | | Drazkowski (Steve) Volunteer Committee | \$12,190 |
| Leonard Street and Deinard PAC | \$9,375 | | | | |

Recipients of Contributions of \$500 or More From a Single Donor (Political Party Units, Political Committees and Political Funds) Combined Totals of 2009 and 2010

(Donors listed by Political Party Unit, Individual, Lobbyist, Political Committee, Political Fund, Candidate)

| | | | | | |
|---|--------------------|--|----------------|--------------------|-----------|
| Elect (Mary) Holberg Committee | \$5,250 | 7th Congressional District RPM | \$500 | Anderson, Janet | \$55,000 |
| Friends of Bruce Anderson | \$1,000 | Carle, Laren | \$2,000 | Anderson, Rollie | \$20,000 |
| Friends of Matt Dean | \$12,500 | | \$2,500 | Annexstad, Albert | \$20,000 |
| Friends of Tara Mack | \$550 | Koochiching County RPM | | Austin, William | \$10,000 |
| Garofalo (Patrick) Volunteer Committee | \$8,200 | Citizens for John Carlson | \$500 | Barton, Raymond | \$5,000 |
| | \$1,640 | | \$500 | Benedict, Greg | \$5,000 |
| Gottwalt (Steve) for State Representative | \$7,225 | Lac qui Parle County RPM | | Birdseye, Arthur | \$3,000 |
| Hackbarth (Tom) Volunteer Committee | \$6,000 | Bergeland, Jerome | \$2,000 | Bradley, Thomas | \$5,000 |
| Howard Swenson Volunteer Committee | \$925 | Zahrback, Lurwin | \$500 | Brown, Neil | \$5,000 |
| Howes (Larry) Volunteer Committee | \$500 | Bredeck (Michael) for Representative Committee | \$500 | Bunn, Daniel | \$46,000 |
| Joe Hoppe Volunteer Committee | \$800 | | \$3,000 | Burwell, Rodney | \$40,400 |
| Kelly (Tim) for House | \$10,750 | Lyon County RPM | | Corrigan, Frederic | \$50,000 |
| Kohls (Paul) Volunteer Committee | \$1,250 | Bot, Richard | \$500 | Cummins, Bob | \$25,000 |
| Lanning (Morrie) for State Representative | \$3,000 | Swedzinski, Thomas | \$550 | Cummins, Robert | \$425,000 |
| Loon (Jenifer) Volunteer Committee | \$4,250 | | \$1,050 | Davis, Mark | \$15,000 |
| Marty Seifert for State Representative | \$800 | Martin County RPM | | Dolan, Terrance | \$15,500 |
| Mary Kiffmeyer for State Representative | \$1,190 | Minn Chiropractic Political Action Comm | \$500 | Fagen, Diane | \$200,000 |
| McFarlane (Carol) Volunteer Committee | \$2,000 | MN Corn State PAC | \$500 | Fayfield, Robert | \$25,000 |
| | \$500 | Julie Rosen for State Senate | \$1,000 | Frauenschuh, David | \$7,000 |
| Peppin (Joyce) Volunteer Committee | \$1,600 | Volunteers for (Robert) Gunther | \$1,000 | Grant, Peter | \$1,000 |
| Ray Cox for Senate | \$2,000 | | \$3,000 | Hamilton, Harold | \$10,050 |
| Scott (Peggy Sue) for Minnesota House | \$2,450 | Morrison County RPM | | Heath, Vernon | \$12,500 |
| Shimanski (Ron) Volunteer Committee | \$3,175 | LeMieur, Earl | \$500 | Henderson, Stuart | \$2,500 |
| Torkelson (Paul) for State Representative | \$1,050 | | \$500 | Hoffman, Norman | \$10,000 |
| Volunteers for (Kurt) Zellers | \$2,300 | Olmsted County RPM | | Hovde, Robert | \$15,000 |
| Volunteers for (Larry) Nornes | \$1,000 | Republican Party of Minn | \$2,500 | Hubbard, Stanley | \$130,000 |
| Volunteers for (Mark) Murdock | \$2,500 | Sullivan, Max | \$625 | Hubbard, Stanley S | \$15,000 |
| Volunteers for (Robert) Gunther | \$2,000 | | \$3,125 | Igo, Daniel | \$500 |
| Volunteers for Rod Hamilton | \$4,125 | Otter Tail County RPM | | King, Russell | \$7,100 |
| Westrom (Torrey) for State Representative Committee | \$2,700 | Cal Larson Volunteer Committee | \$2,716 | Kittelson, Edward | \$2,000 |
| Lamar PAC | \$500 | | \$2,716 | Klas, Robert | \$5,000 |
| | \$1,716,373 | Pennington County RPM | | Knuth, Steven | \$10,000 |
| Isanti County RPM | | 7th Congressional District RPM | \$600 | Lanners, Leonette | \$5,000 |
| 8th Congressional District RPM | \$2,850 | Stordahl, Ronald A | \$500 | LeJeune, Laurence | \$20,000 |
| | \$2,850 | Lillestol (Steven) Volunteer Committee | \$1,557 | Lindahl, John | \$5,000 |
| | | | \$2,657 | Lumry, Patricia | \$1,000 |
| Itasca County RPM | | Republican Party of Minn | | Lumry, Rufus | \$1,000 |
| Citizens for John Carlson | \$500 | Dodge County RPM | \$786 | Mace, Russell | \$5,000 |
| | \$500 | HRCC | \$94,000 | Mark, Brian | \$7,500 |
| Kanabec County RPM | | Senate Victory Fund | \$298,583 | Marquis, David | \$1,118 |
| Citizens for (Judith) Soderstrom | \$528 | Albright, Tony | \$750 | Miller, Hugh L | \$2,000 |
| | \$528 | Anderson, Bradbury | \$65,000 | Naegele, Robert | \$22,000 |
| Kandiyohi County RPM | | Anderson, George | \$45,000 | Oren, Donald | \$15,000 |
| | | | | Popp, William | \$5,200 |
| | | | | Reedy, Darwin | \$2,000 |

Recipients of Contributions of \$500 or More From a Single Donor (Political Party Units, Political Committees and Political Funds) Combined Totals of 2009 and 2010

(Donors listed by Political Party Unit, Individual, Lobbyist, Political Committee, Political Fund, Candidate)

| | | | | | |
|---|--------------------|---------------------|----------|----------------------|----------|
| Rosen, Tom | \$50,000 | Dolphin, Kathleen A | \$2,500 | Paulson, Todd | \$500 |
| Russomanno, Frank | \$5,000 | Driscoll, Elizabeth | \$1,000 | Penz, Lowell | \$10,000 |
| Schilling, Hugh | \$10,000 | Dunkley, Chad | \$500 | Perkins, Steven | \$500 |
| Schutz, Janet | \$5,000 | Engelsma, Bruce | \$2,000 | Perryman, Bernadette | \$500 |
| Steinhafel, Gregg | \$25,000 | Fogarty, Michael | \$750 | Pillsbury, George | \$2,450 |
| Taylor, Glen | \$90,000 | Fogel, George | \$500 | Powers, Joseph | \$500 |
| Templeton Jr, John | \$30,000 | Fowler, Reginald | \$2,500 | Pulles, Gregory | \$500 |
| Ulrich, Robert | \$175,000 | Frauenshuh, David | \$2,000 | Remick, John | \$4,000 |
| Anderson, Lee A | \$10,000 | Goggin, Joseph | \$500 | Rosen, Julie | \$10,000 |
| Rixmann, Bradley K | \$59,800 | Gorman, Una | \$500 | Rosen, Tom | \$10,000 |
| CUVOL | \$2,000 | Green, Joseph | \$1,056 | Sampson, Curtis | \$3,675 |
| Freedom Club State PAC | \$436,500 | Griffin, Geoff | \$500 | Sanger, Steve W | \$2,000 |
| Hospitality Political Action Committee | \$1,000 | Griffin, Geoffrey | \$500 | Schenian, Dale | \$1,500 |
| (Brian) McClung Volunteer Committee | \$2,060 | Hamilton, Harold | \$6,000 | Schilling, Hugh | \$5,000 |
| (Tim) Pawlenty for Governor Committee | \$204,000 | Haselow, Bob | \$10,000 | Seaton, Douglas P | \$1,500 |
| Jungbauer (Michael) Volunteer Committee | \$500 | Haselow, Justine | \$14,000 | Senkler, Robert | \$500 |
| Paulsen (Erik) Volunteer Committee | \$677 | Haselow, Robert E | \$21,250 | Shern, Todd | \$1,250 |
| | \$11,000 | Hawkins, Richard | \$1,500 | Slaggie, Stephen | \$4,000 |
| | \$2,911,023 | Heath, Vernon | \$3,500 | Spriggs, Alan | \$1,500 |
| | | Helgeson, Michael | \$1,050 | Stewart, Marilyn | \$500 |
| Rice County RPM | | Hengel, Charles | \$1,000 | Stordahl, Ronald A | \$2,500 |
| Green, Kevin M | \$500 | Hubbard, Stanley S | \$2,500 | Surdyk, James | \$500 |
| Jones, Douglas | \$2,580 | Johnson, Leigh | \$500 | Tollefson, Jon R | \$1,500 |
| Jones, Mary | \$1,400 | Johnson, Lynn | \$2,750 | Ulrich, Robert | \$25,000 |
| (Otto) Luknic Volunteer Committee | \$3,397 | Jones, Douglas | \$2,252 | Wade, John | \$500 |
| Ray Cox for Senate | \$1,250 | Kellogg, Esther | \$500 | Weis, Joseph C | \$1,000 |
| | \$9,127 | Kierlin, Robert A | \$26,000 | Weyerhaeuser, F T | \$1,000 |
| Roseau County RPM | | Knowlan, Bruce | \$500 | Whitney, J Kimball | \$600 |
| Lillestol (Steven) Volunteer Committee | \$1,000 | Ludwick, William | \$500 | Wilf, Leonard | \$4,000 |
| | \$1,000 | Marvin, Frank | \$2,500 | Wilf, Zygmunt | \$3,500 |
| Senate Victory Fund | | Marvin, John | \$5,000 | Zietlow, Donald | \$12,500 |
| Alexander, Keith | \$1,500 | Marvin, Mary | \$1,000 | Zikmund, Nyle | \$500 |
| Amadio, Peter | \$500 | Marvin, Susan | \$5,000 | Almeida, Cristine | \$1,750 |
| Anderson, Terry | \$500 | Mathy, Steven | \$2,500 | Anderson, Susan | \$500 |
| Benson, Duane | \$550 | McNeilus, Marilee A | \$10,000 | Apitz, John F | \$750 |
| Berman, Lyle | \$2,000 | Miller, Ellen V | \$25,000 | Bagley, Lester | \$500 |
| Bouquet, Marcia | \$600 | Miller, Hugh L | \$5,000 | Bass, Robert (Bob) | \$500 |
| Boushek, Randall | \$500 | Miller, Jerome | \$900 | Carlson, Keith E | \$750 |
| Boyd, Darrell | \$500 | Milne, John | \$500 | Cook, Judy E | \$750 |
| Bridgman, George | \$545 | Naegele, Robert | \$500 | Coyle, Peter J | \$1,200 |
| Broin, Jeff | \$2,000 | Oberton, Will | \$1,000 | Davidman, Jeffrey N | \$500 |
| Cote, James | \$700 | Ourada, Mark | \$500 | Erickson, James C | \$1,000 |
| Cummins, Robert | \$25,000 | Owell, Ken | \$5,000 | Ginsberg, Richard W | \$500 |
| Davis, Mark | \$5,000 | Papenfuss, Jerry | \$1,000 | Girard, James L | \$1,250 |
| Deckoff, Stephen | \$1,750 | Pappenfuss, Jerry | \$1,250 | Girvan, Becky | \$500 |

Recipients of Contributions of \$500 or More From a Single Donor (Political Party Units, Political Committees and Political Funds) Combined Totals of 2009 and 2010

(Donors listed by Political Party Unit, Individual, Lobbyist, Political Committee, Political Fund, Candidate)

| | | | | | |
|--|----------|---|----------|---|------------------|
| Goodno, Kevin | \$1,500 | Inter Faculty Organization Lobby Fund | \$1,250 | MSA-PAC | \$1,500 |
| Hill, Todd A | \$500 | International Union of Operating Engineers | \$750 | Multi Housing Political Action Comm | \$16,250 |
| Holten, Cort C | \$500 | Larkin Hoffman Political Fund | \$1,000 | NAIOP Economic Growth Fund | \$2,000 |
| Keller, Cisa | \$500 | Lawyers Public Affairs Commission | \$600 | NFIB/MN Save Americas Free Enterprise Trust | \$500 |
| Kwilas, Anthony R | \$500 | Leaders Aligned for Health Care | \$750 | North Central States Carpenters PAC | \$3,500 |
| Micheletti, Thomas A | \$2,000 | Leonard Street and Deinard PAC | \$1,100 | Northwest Petroleum NPPAC | \$500 |
| Moe, Roger D | \$500 | Lockridge Grindal Nauen PLLP State Pol Fnd | \$14,782 | Ottertail Power PAC | \$1,000 |
| Redmond, Lawrence M | \$500 | MAFMIC Political Action Committee | \$1,250 | PCI Minnesota Political Action Committee | \$1,000 |
| Rice, Brian F | \$1,614 | Mah Mah Wi No Min Fund I | \$3,500 | People in Construction Political Action Comm | \$1,350 |
| Rixmann, Bradley K | \$13,000 | MEDPAC Minn Medical Political Action Comm | \$5,000 | PharmPAC | \$750 |
| Rowen, Robyn | \$1,289 | Messerli & Kramer Political Action Comm | \$4,250 | Pine Bend PAC | \$7,750 |
| Sampson, Randall | \$1,000 | Mining Industry Leadership Fund | \$500 | Police Officers Fed of Mpls Contingency Fund | \$1,000 |
| Seck, Gerald L | \$1,250 | Minn Bank State PAC | \$2,250 | Prairie Island Indian Community PAC | \$13,000 |
| Tennessen, Robert J | \$500 | Minn Business Partnership PAC | \$9,250 | Public Emp Pension Serv Assn (PEPSA) Pol Fund | \$1,750 |
| Tingelstad, Kathy | \$500 | Minn Cable Comm Assoc - PAC | \$3,000 | Retired Peoples Political Action Fund | \$4,000 |
| Vanasek, Robert (Bob) E | \$500 | Minn Chamber of Commerce Leadership Fd | \$1,000 | Road PAC of Minn | \$500 |
| Wilson, Kingsley W | \$1,000 | Minn Chiropractic Political Action Comm | \$1,000 | Rural Electric Political Action Comm | \$2,250 |
| Young, Randall D | \$750 | Minn CPAs Public Affairs Committee | \$13,500 | SMART PAC | \$2,000 |
| ACEC/MN Political Action Committee | \$1,000 | Minn Dental Political Action Committee | \$5,000 | SOF-PAC | \$1,000 |
| Aging Services of Minn | \$2,000 | Minn Eye PAC | \$1,500 | TCO Political Action Committee | \$2,000 |
| BAM-PAC | \$4,000 | Minn Hospital PAC | \$7,050 | TRIAL-PAC | \$6,500 |
| Beer PAC-Minn Beer Wholesalers Asso | \$16,000 | Minn Manufactured Home PAC | \$3,500 | VET-PAC of Minn | \$500 |
| Best & Flanagan Political Fund | \$1,500 | Minn Physical Therapy PAC | \$1,250 | Winthrop & Weinstine PA Political Fund | \$2,350 |
| CAR, Committee of Automotive Retailers | \$8,500 | Minn Pipe Trades Assn PAC Fund | \$1,500 | Xcel Energy Employees PAC | \$6,900 |
| CARE / PAC | \$3,800 | Minn Power PAC | \$2,750 | (Tim) Pawlenty for Governor Committee | \$40,000 |
| Committee of Nine PAC | \$2,000 | Minn Professional Fire Fighters PAC | \$1,300 | Amy Koch for Senate | \$2,500 |
| Conservation Minnesota Voter Fund | \$750 | Minn Realtors Political Action Comm | \$28,500 | Citizens for Claire Robling | \$4,300 |
| CUVOL | \$2,750 | Minn Seasonal Recreational Property Owners PAC | \$1,250 | Gerlach (Chris) for Senate | \$3,000 |
| Dorsey Political Fund | \$9,700 | Minn Soybean PAC | \$2,000 | Ingebrigtsen (William) for Senate Committee | \$800 |
| Education Minn PAC | \$3,700 | Minn State Patrol Troopers Assoc | \$1,000 | Jungbauer (Michael) Volunteer Committee | \$1,000 |
| Excelsior Energy Inc PAC | \$1,250 | Minn TruckPAC | \$500 | Mady Reiter for House | \$2,241 |
| Faegre & Benson Ltd Liability Partnership | \$27,000 | Minneapolis Fire Department Pensioners PCF | \$750 | Michel (Geoffrey) for Senate | \$14,000 |
| FEAPAC - MINN | \$2,450 | Minneapolis Firefighters Relief Assn Pol Fund | \$8,250 | Pariseau (Patricia) for Senate | \$550 |
| Fond du Lac Committee of Political Ed | \$2,500 | Minneapolis Municipal Retirement Assoc | \$15,500 | Senjem (David) for Senate | \$6,500 |
| Food PAC of Minn | \$1,000 | Minneapolis Police Relief Assoc | \$1,250 | Steve Dille for State Senate | \$1,000 |
| Freedom Club State PAC | \$20,000 | Minneapolis Retired Police Assoc Political Fund | \$1,250 | Thompson (David) for Senate | \$1,000 |
| Friends of Minn Nurse Anesthetists | \$1,000 | Minnesotans for Racino PAC | \$10,500 | Michele PAC | \$20,000 |
| Goff Public PAC | \$500 | MN Corn State PAC | \$800 | | |
| GREAT (Great River Energy Action Team-State) | \$500 | MOHPA PAC | \$11,000 | | |
| Hospitality Political Action Committee | \$500 | | | Sibley County RPM | |
| Independent Community Bankers of Minn PAC | \$4,000 | | | Horjes, Kathy | \$500 |
| Insurance Federation Political Action Comm | \$500 | | | | \$500 |
| | | | | | \$833,505 |

Recipients of Contributions of \$500 or More From a Single Donor (Political Party Units, Political Committees and Political Funds) Combined Totals of 2009 and 2010

(Donors listed by Political Party Unit, Individual, Lobbyist, Political Committee, Political Fund, Candidate)

St Paul RPM

| | |
|--------------------------|----------------|
| Republican Party of Minn | \$1,400 |
| | \$1,400 |

Waseca County RPM

| | |
|-------------------|--------------|
| Gustafson, Gerald | \$500 |
| | \$500 |

Winona County RPM

| | |
|--------------------------------|----------------|
| Double, Paul | \$700 |
| Kierlin, Robert A | \$2,400 |
| Papenfuss, Jerry | \$500 |
| Papenfuss, Patricia | \$500 |
| Siebenaler, Paul | \$600 |
| Citizens for (Michael) Charron | \$500 |
| | \$5,200 |

Wright County RPM

| | |
|--------------------------------|-----------------|
| 6th Congressional District RPM | \$1,250 |
| 16B House District RPM | \$500 |
| Elkjer, Joseph | \$500 |
| Fitzsimmons, David | \$500 |
| Picket, Mary | \$1,200 |
| Picket, Michael | \$1,200 |
| Roskowiak, Randall | \$2,000 |
| Roskowiak, Sandy | \$2,000 |
| Wright County RPM | \$1,060 |
| | \$10,210 |

Republican Party of Minnesota

| | |
|-------|--------------------|
| Total | \$5,747,704 |
|-------|--------------------|

Grand Total From Major Donors

\$54,576,162

DFL - Democratic-Farmer-Labor Party
RPM - Republican Party Minnesota
IND - Independence Party Minnesota
GPM - Green Party Minnesota
Other - Other party affiliation

Donors of \$500 or More to Constitutional Office, Senate, House of Representatives, and Judicial Candidates, Political Party Units and Political Committees and Political Funds 2009 / 2010

| | | | | | |
|---|----------------|---|----------------|---|----------------|
| Aafedt, David M | | | \$500 | | \$750 |
| Winthrop & Weinstine PA Political Func | \$500 | Abramson, Karla | | Ahn, Peter J | |
| | \$500 | Road PAC of Minn | \$1,000 | Horner (Thomas) 2010 | \$2,000 |
| Aamot, Brett | | | \$1,000 | Minnesotans for Matt (Entenza) | \$2,000 |
| Tom Emmer for Governor | \$500 | Abusara, Majed D | | | \$4,000 |
| | \$500 | Minnesotans for Matt (Entenza) | \$500 | Ahn, Susan | |
| Aamoth, Mary K | | | \$500 | Horner (Thomas) 2010 | \$2,000 |
| Horner (Thomas) 2010 | \$500 | Ackerberg, Stuart | | | \$2,000 |
| | \$500 | Horner (Thomas) 2010 | \$1,000 | Aho, Kathy | |
| Abbariao, Dorothy | | | \$1,000 | Margaret (Kelliher) for Governor | \$500 |
| Swanson (Lori) for Attorney General | \$500 | Ackman, George | | | \$500 |
| | \$500 | Mark Dayton for a Better Minnesota | \$1,000 | Ahrens, Ben | |
| Abbott, Ellen A | | | \$1,000 | Independence Party of Minn | \$500 |
| Margaret (Kelliher) for Governor | \$1,250 | Adair, Richard | | | \$500 |
| | \$1,250 | Margaret (Kelliher) for Governor | \$1,000 | Ahrens, J | |
| Abbott, Gregory A | | | \$1,000 | Horner (Thomas) 2010 | \$1,500 |
| Mark Dayton for a Better Minnesota | \$500 | Adamich, John | | | \$1,500 |
| | \$500 | CAR, Committee of Automotive Retailers | \$600 | Akerman, Nathaniel | |
| Abbracciamento, Alda J | | | \$600 | Dorsey Political Fund | \$667 |
| Minnesotans for Matt (Entenza) | \$500 | Adams, Robert | | | \$667 |
| | \$500 | Minn Power PAC | \$780 | Akkerman, Maynard | |
| Abdulkarim, Ahmad | | | \$780 | Tom Emmer for Governor | \$750 |
| Neighbors for Omar Merhi | \$500 | Addicks, Mark | | | \$750 |
| | \$500 | Katie Rodriguez Volunteer Committee | \$500 | Albee, Kim K | |
| Abelev, Arkady | | Margaret (Kelliher) for Governor | \$1,500 | womenwinning State PAC | \$1,700 |
| Dorsey Political Fund | \$718 | | \$2,000 | | \$1,700 |
| | \$718 | Adolphson, Peter | | Albin, Doug | |
| Abeln, Mark | | HRCC | \$2,100 | MN Corn State PAC | \$4,225 |
| Margaret (Kelliher) for Governor | \$500 | Tom Emmer for Governor | \$500 | | \$4,225 |
| | \$500 | | \$2,600 | Albrecht, Arlin | |
| Abelson, David | | Adwell, Jerry | | HRCC | \$2,300 |
| Minn Hospital PAC | \$750 | Minn Chamber of Commerce Leadership Fd | \$750 | Kelly (Tim) for House | \$500 |
| | \$750 | | \$750 | Tom Emmer for Governor | \$2,000 |
| Abernathy, Rosalind S | | | \$750 | | \$4,800 |
| Emilys List - Minn | \$500 | Ahern, Michael J | | Albrecht, Charles | |
| | \$500 | Dorsey Political Fund | \$534 | CUVOL | \$500 |
| Abraham, Elizabeth | | Margaret (Kelliher) for Governor | \$500 | | \$500 |
| Margaret (Kelliher) for Governor | \$2,500 | Mark Dayton for a Better Minnesota | \$2,000 | Albrecht, Jennifer | |
| Mark Dayton for a Better Minnesota | \$500 | MTA PAC | \$1,200 | Independent Community Bankers of Minn PAC | \$580 |
| | \$3,000 | | \$4,234 | | \$580 |
| Abrahamsen, Lynn | | Ahern, Philip M | | Albrecht, Lane | |
| Margaret (Kelliher) for Governor | \$550 | Mark Dayton for a Better Minnesota | \$500 | 14th Senate District RPM | \$750 |
| | \$550 | | \$500 | | \$750 |
| Abrahamson, Victoria | | Ahlgren, Erik | | Albrecht, Marilyn | |
| Mark Dayton for a Better Minnesota | \$500 | Margaret (Kelliher) for Governor | \$500 | Kelly (Tim) for House | \$500 |
| | \$500 | | \$500 | Tom Emmer for Governor | \$2,000 |
| Abram, Peggy | | Ahlness, Steve | | | \$2,500 |
| Faegre & Benson Ltd Liability Partnership | \$1,069 | CUVOL | \$500 | Albright, Tony | |
| | \$1,069 | | \$500 | Republican Party of Minn | \$750 |
| Abrams, Cynthia B | | Ahmann, Bridget | | | \$750 |
| Horner (Thomas) 2010 | \$650 | Faegre & Benson Ltd Liability Partnership | \$1,069 | Aldali, Aicha | |
| | \$650 | | \$1,069 | Neighbors for Omar Merhi | \$500 |
| Abramsom, Karla | | Ahmed, Ajmal C | | | \$500 |
| Road PAC of Minn | \$500 | Minnesotans for Matt (Entenza) | \$750 | | |

Donors of \$500 or More to Constitutional Office, Senate, House of Representatives, and Judicial Candidates, Political Party Units and Political Committees and Political Funds 2009 / 2010

| | | | | | |
|---|-----------------|---|----------------|---|----------------|
| Aldrich, Hope | | | \$1,750 | Mark Dayton for a Better Minnesota | \$500 |
| Mark Dayton for a Better Minnesota | \$1,000 | Allen, Matthew C | | | \$500 |
| Minn DFL State Central Committee | \$50,000 | Margaret (Kelliher) for Governor | \$500 | Amatuzio, Albert J | |
| Planned Parenthood of Minn Pol Actor Fund | \$25,000 | Mark Dayton for a Better Minnesota | \$500 | Carinda Horton for State Representativ | \$500 |
| | \$76,000 | | \$1,000 | | \$500 |
| Aldrich, Nancy | | Allen, Robert | | Amen, Daniel | |
| Horner (Thomas) 2010 | \$2,000 | Rolih (Mike) for House | \$500 | Faegre & Benson Ltd Liability Partnership | \$1,069 |
| | \$2,000 | | \$500 | | \$1,069 |
| Ale, Eleassalo | | Allison, Kyle | | Ames, Georgiann | |
| Faegre & Benson Ltd Liability Partnership | \$1,069 | CAR, Committee of Automotive Retailers | \$2,000 | Tom Emmer for Governor | \$1,000 |
| | \$1,069 | | \$2,000 | | \$1,000 |
| Alexander, Gordon | | Allison, Laurie K | | Ames, Karen E | |
| Minn Hospital PAC | \$700 | Mark Dayton for a Better Minnesota | \$500 | Tom Emmer for Governor | \$1,000 |
| | \$700 | | \$500 | | \$1,000 |
| Alexander, Jane | | Allison, Scott | | Ames, Raymond | |
| Margaret (Kelliher) for Governor | \$500 | DFL House Caucus | \$1,000 | Patricia Anderson for State Auditor | \$500 |
| | \$500 | | \$1,000 | Tom Emmer for Governor | \$1,000 |
| Alexander, Keith | | Allison, Steven D | | | \$1,500 |
| Senate Victory Fund | \$1,500 | Dorsey Political Fund | \$527 | Ames, Richard J | |
| | \$1,500 | | \$527 | Tom Emmer for Governor | \$1,000 |
| Alexander, Patrick | | Allworden, Gay | | | \$1,000 |
| Barden (Chris) for AG Volunteer Committee | \$500 | North Star SFAA-PAC | \$600 | Amos, Paul | |
| Freedom Club State PAC | \$18,000 | | \$600 | Tom Emmer for Governor | \$500 |
| HRCC | \$1,250 | Allworden, Hank | | | \$500 |
| Minn Business Partnership PAC | \$5,000 | North Star SFAA-PAC | \$600 | Amotouda, Thomas | |
| Tom Emmer for Governor | \$2,000 | | \$600 | MOHPA PAC | \$2,000 |
| | \$26,750 | Almeida, Cristine | | | \$2,000 |
| Alexis, Anthony M | | DFL House Caucus | \$1,350 | Amundson, Anne M | |
| Minnesotans for Matt (Entenza) | \$1,000 | HRCC | \$1,000 | Margaret (Kelliher) for Governor | \$1,250 |
| | \$1,000 | Margaret (Kelliher) for Governor | \$2,000 | | \$1,250 |
| Alfuth, April A | | Project 515 PAC | \$1,000 | Amundson, Kristen A | |
| 4th Congressional District DFL | \$655 | Senate Victory Fund | \$1,750 | 39th Senate District DFL | \$1,000 |
| | \$655 | | \$7,100 | DFL House Caucus | \$1,250 |
| Alizadeh, Ali | | Altafullah, Irfan D | | DFL Senate Caucus | \$1,500 |
| Tom Emmer for Governor | \$2,000 | Minnesotans for Matt (Entenza) | \$500 | HRCC | \$1,050 |
| | \$2,000 | | \$500 | Margaret (Kelliher) for Governor | \$1,250 |
| Allan, Donna W | | Alter, Scott M | | Mark Dayton for a Better Minnesota | \$500 |
| Margaret (Kelliher) for Governor | \$1,000 | Faegre & Benson Ltd Liability Partnership | \$1,069 | | \$6,550 |
| | \$1,000 | | \$1,069 | Amundson, Luther | |
| Allen Jr, David W | | Alton III, Howard | | TRIAL-PAC | \$788 |
| Horner (Thomas) 2010 | \$550 | Tom Emmer for Governor | \$1,000 | | \$788 |
| | \$550 | | \$1,000 | Ander, Rita | |
| Allen, Arthur | | Alworth, Martha | | Mark Dayton for a Better Minnesota | \$500 |
| 4th Congressional District DFL | \$1,300 | Mark Dayton for a Better Minnesota | \$500 | | \$500 |
| | \$1,300 | | \$500 | Anderegg, Scott | |
| Allen, Gloria V | | Alworth, Nicholas | | Faegre & Benson Ltd Liability Partnership | \$1,069 |
| Mark Dayton for a Better Minnesota | \$750 | Tim Costley for North Shore Judge | \$1,000 | | \$1,069 |
| | \$750 | | \$1,000 | Andersen, H Andrew M | |
| Allen, Mark D | | Amadio, Peter | | Minnesotans for Matt (Entenza) | \$500 |
| Minn Realtors Political Action Comm | \$4,400 | MEDPAC Minn Medical Political Action Comm | \$750 | | \$500 |
| | \$4,400 | Senate Victory Fund | \$500 | Andersen, Jim | |
| Allen, Marty | | | \$1,250 | Minn Business Partnership PAC | \$2,500 |
| womenwinning State PAC | \$1,750 | Amatruda, Thomas | | | \$2,500 |

Donors of \$500 or More to Constitutional Office, Senate, House of Representatives, and Judicial Candidates, Political Party Units and Political Committees and Political Funds 2009 / 2010

| | | | | | |
|---|-----------------|---|------------------|--|-----------------|
| Anderson, Andrew | | | \$500 | | \$500 |
| Faegre & Benson Ltd Liability Partnership | \$1,069 | Anderson, Esperanza | | Anderson, John W | |
| | | Tom Emmer for Governor | \$500 | Minn Realtors Political Action Comm | \$1,500 |
| | \$1,069 | | \$500 | | \$1,500 |
| Anderson, Barbara | | Anderson, Gail T | | Anderson, Joyce | |
| Gottwalt (Steve) for State Representative | \$500 | Margaret (Kelliher) for Governor | \$500 | 3rd Congressional District DFL | \$565 |
| Mary Kiffmeyer for State Representativ | \$500 | | \$500 | | \$565 |
| Pederson (John) For Senate | \$500 | Anderson, George | | Anderson, Joyce G | |
| Severson (Dan) for Secretary of State | \$1,000 | Freedom Club State PAC | \$108,000 | Britton for House | \$500 |
| Thomas J Ellenbecker for House | \$500 | HRCC | \$10,000 | Margaret (Kelliher) for Governor | \$1,400 |
| Tom Emmer for Governor | \$4,000 | Republican Party of Minn | \$45,000 | Mark Dayton for a Better Minnesota | \$1,000 |
| | \$7,000 | | \$163,000 | | \$2,900 |
| Anderson, Betty | | Anderson, George E | | Anderson, Judith | |
| Mark Dayton for a Better Minnesota | \$1,000 | Barden (Chris) for AG Volunteer Committee | \$1,000 | Insurance Federation Political Action Comm | \$500 |
| | \$1,000 | Mary Kiffmeyer for State Representativ | \$500 | | \$500 |
| Anderson, Bob | | Patricia Anderson for State Auditor | \$1,000 | Anderson, Julia | |
| Minn Chamber of Commerce Leadership Fd | \$735 | Tom Emmer for Governor | \$2,000 | Mark Dayton for a Better Minnesota | \$700 |
| | \$735 | | \$4,500 | | \$700 |
| Anderson, Brad | | Anderson, Gregory S | | Anderson, Julie | |
| Tom Emmer for Governor | \$2,000 | IFAPAC Minn | \$783 | Otto (Rebecca) for Auditor | \$500 |
| | \$2,000 | | \$783 | | \$500 |
| Anderson, Bradbury | | Anderson, J Terry | | Anderson, Justin | |
| Republican Party of Minn | \$65,000 | Minn Bank State PAC | \$800 | Independent Community Bankers of Minn PAC | \$1,820 |
| | \$65,000 | | \$800 | | \$1,820 |
| Anderson, Bruce | | Anderson, Jade | | Anderson, Karen | |
| Horner (Thomas) 2010 | \$1,000 | MOHPA PAC | \$1,200 | womenwinning State PAC | \$600 |
| HRCC | \$625 | | \$1,200 | | \$600 |
| Tom Emmer for Governor | \$680 | Anderson, James | | Anderson, Kenwood K | |
| | \$2,305 | Minn Business Partnership PAC | \$1,000 | Margaret (Kelliher) for Governor | \$850 |
| Anderson, Catherine | | RKM&C Fund | \$1,000 | | \$850 |
| Re-elect Judge Kathryn Smith | \$1,000 | | \$2,000 | Anderson, Lawrence | |
| | \$1,000 | Anderson, Janet | | Tom Emmer for Governor | \$500 |
| Anderson, Catherine L | | Republican Party of Minn | \$55,000 | | \$500 |
| Margaret (Kelliher) for Governor | \$1,550 | Tom Emmer for Governor | \$2,000 | Anderson, Lee | |
| | \$1,550 | | \$57,000 | Project 515 PAC | \$3,100 |
| Anderson, Christopher | | Anderson, Janice | | | \$3,100 |
| Minn Power PAC | \$1,040 | Mark Dayton for a Better Minnesota | \$500 | Anderson, Lee A | |
| | \$1,040 | | \$500 | DFL House Caucus | \$500 |
| Anderson, David R | | Anderson, Jeanne M | | Republican Party of Minn | \$10,000 |
| Minn Realtors Political Action Comm | \$700 | Mark Dayton for a Better Minnesota | \$500 | | \$10,500 |
| | \$700 | | \$500 | Anderson, Leonard | |
| Anderson, David S | | Anderson, Jeff R | | Swanson (Lori) for Attorney General | \$1,050 |
| Mark Dayton for a Better Minnesota | \$1,000 | Mark Dayton for a Better Minnesota | \$2,000 | | \$1,050 |
| Swanson (Lori) for Attorney General | \$500 | Minnesotans for Matt (Entenza) | \$2,000 | Anderson, Leslie | |
| | \$1,500 | Otto (Rebecca) for Auditor | \$500 | Margaret (Kelliher) for Governor | \$1,075 |
| Anderson, Douglas | | | \$4,500 | | \$1,075 |
| Kruse (Dave) for House | \$500 | Anderson, Jeffrey R | | Anderson, Lois A | |
| Tom Emmer for Governor | \$500 | TRIAL-PAC | \$5,000 | Severson (Dan) for Secretary of State | \$700 |
| | \$1,000 | | \$5,000 | | \$700 |
| Anderson, Dwight | | Anderson, Jocelyn | | Anderson, Lynn | |
| Minn Power PAC | \$520 | Horner (Thomas) 2010 | \$500 | Tom Emmer for Governor | \$500 |
| | \$520 | | \$500 | | \$500 |
| Anderson, Earl | | Anderson, John | | Anderson, John | |
| Mark Dayton for a Better Minnesota | \$500 | Minn Hospital PAC | \$500 | | \$500 |

Donors of \$500 or More to Constitutional Office, Senate, House of Representatives, and Judicial Candidates, Political Party Units and Political Committees and Political Funds 2009 / 2010

| | | | | | |
|---|--------------------|--|----------------|--|-----------------|
| Anderson, Lynnae M Tom Emmer for Governor | \$500 | HRCC | \$2,265 | | \$500 |
| | \$500 | Anderson, Scott Minn Business Partnership PAC | \$2,265 | Ankeny, Margaret Horner (Thomas) 2010 | \$1,000 |
| Anderson, Margaret WAMP | \$500 | | \$1,000 | | \$1,000 |
| | \$500 | Anderson, Steven Faegre & Benson Ltd Liability Partnership | \$1,000 | Annexstad, Albert Minn Business Partnership PAC | \$25,000 |
| Anderson, Mark CAR, Committee of Automotive Retailers | \$600 | | \$1,069 | Republican Party of Minn | \$20,000 |
| | \$600 | | \$1,069 | Tom Emmer for Governor | \$2,000 |
| Anderson, Morris Horner (Thomas) 2010 | \$1,000 | Anderson, Susan Senate Victory Fund | \$500 | | \$47,000 |
| | \$1,000 | | \$500 | Annexstad, Kathy Tom Emmer for Governor | \$2,000 |
| Anderson, Nancy Horner (Thomas) 2010 Kelley Malone O'Neill for Judge | \$1,500 \$1,057 | Anderson, Terry HRCC | \$500 | | \$2,000 |
| | \$2,557 | Mark Dayton for a Better Minnesota | \$500 | Ansel, Jeffrey Winthrop & Weinstine PA Political Func | \$500 |
| Anderson, Nelda Campaign Committee for Constitutiona Republicans (Timothy Utz) | \$700 | Senate Victory Fund | \$500 | | \$500 |
| | \$700 | | \$1,500 | Anson, Sally Horner (Thomas) 2010 | \$900 |
| Anderson, Patricia Patricia Anderson for State Auditor | \$9,010 | Anderson, Tom Tom Emmer for Governor | \$1,000 | | \$900 |
| | \$9,010 | | \$1,000 | Antonello, Michael Tom Emmer for Governor | \$500 |
| Anderson, Paul M Margaret (Kelliher) for Governor | \$500 | Anderson, Trudi J Swanson (Lori) for Attorney General | \$500 | | \$500 |
| | \$500 | | \$500 | Anzelc, Thomas DFL House Caucus | \$600 |
| Anderson, Peter Tom Emmer for Governor | \$1,000 | Andis, Glenn Horner (Thomas) 2010 | \$500 | | \$600 |
| | \$1,000 | | \$500 | Anzelc, Thomas E Kooch Itasca Woods People for (Tom) Anzelc | \$2,000 |
| Anderson, Rae Hart Volunteers for Rae Hart Anderson for Senate | \$1,353 | Andolshek, Richard Freedom Club State PAC | \$6,500 | | \$2,000 |
| | \$1,353 | Tom Emmer for Governor | \$2,000 | Apitz, John F Friends of the Minn Zoo | \$950 |
| Anderson, Richard Tom Emmer for Governor | \$1,250 | Andreas, David L Mark Dayton for a Better Minnesota | \$1,000 | Horner (Thomas) 2010 | \$500 |
| | \$1,250 | Otto (Rebecca) for Auditor | \$1,000 | HRCC | \$800 |
| Anderson, Richard H Minnesotans for Matt (Entenza) | \$1,000 | | \$2,000 | Langseth (Keith) Volunteer Committee | \$500 |
| | \$1,000 | Andreas, Debra K Otto (Rebecca) for Auditor | \$500 | Messerli & Kramer Political Action Comm | \$12,000 |
| Anderson, Rick DFL House Caucus SMART PAC | \$634 \$3,500 | | \$500 | Senate Victory Fund | \$750 |
| | \$4,134 | Andreason, Holly North Star SFAA-PAC | \$500 | | \$15,500 |
| Anderson, Rollie Republican Party of Minn | \$20,000 | | \$500 | Apler, Abbot Roger (Reinert) for Duluth | \$500 |
| | \$20,000 | Andrews, George Tom Emmer for Governor | \$1,000 | | \$500 |
| Anderson, Rollie H Gottwalt (Steve) for State Representative | \$500 | | \$1,000 | Aplikowski, Beverly 4th Congressional District RPM | \$2,420 |
| Pederson (John) For Senate | \$500 | Andryski, Chris 2nd Congressional District RPM | \$1,750 | HRCC | \$700 |
| Severson (Dan) for Secretary of State | \$1,000 | Tom Emmer for Governor | \$1,500 | | \$3,120 |
| Thomas J Ellenbecker for House | \$500 | | \$3,250 | Aplikowski, Beverly J Ed Matthews for Ramsey County Judge | \$500 |
| Tom Emmer for Governor | \$2,000 | Andryski, Jill Tom Emmer for Governor | \$500 | Patricia Anderson for State Auditor | \$900 |
| | \$4,500 | | \$500 | Tom Emmer for Governor | \$2,300 |
| Anderson, Sarah | | Anema, Mark Margaret (Kelliher) for Governor | \$500 | Wersal (Greg) for Justice | \$500 |
| | | | \$500 | | \$4,200 |
| | | Ankel, Felix W Minnesotans for Matt (Entenza) | \$500 | Applebaum, Jay Mark Dayton for a Better Minnesota | \$500 |
| | | | \$500 | | \$500 |
| | | | | Applebaum, Jeffrey Tom Emmer for Governor | \$500 |
| | | | | | \$500 |

Donors of \$500 or More to Constitutional Office, Senate, House of Representatives, and Judicial Candidates, Political Party Units and Political Committees and Political Funds 2009 / 2010

| | | | | | |
|--|--------------------------------------|---|---|--|--|
| Applebaum, Sidney Mark Dayton for a Better Minnesota | \$1,000 \$1,000 | Arnold, Michael Tom Emmer for Governor | \$889 \$600 \$600 | Volunteers for Marion Greene | \$500 \$3,750 |
| Appleby, George Margaret (Kelliher) for Governor | \$1,000 \$1,000 | Arnold, Muriel Rhett Zenke for House 31A Tom Emmer for Governor | \$500 \$2,000 \$2,500 | Atkins, Joan Nate Atkins for State House | \$500 \$500 |
| Appledorn, Roger DFL House Caucus | \$800 \$800 | Aronson, Daniel Horner (Thomas) 2010 | \$500 \$500 | Atkinson, Patrick Barden (Chris) for AG Volunteer Committee | \$1,000 \$1,000 |
| Apter, Abbot Horner (Thomas) 2010 | \$1,000 \$1,000 | Aronson, Roger J Margaret (Kelliher) for Governor | \$1,000 \$1,000 | Atwater, Bruce Horner (Thomas) 2010 | \$2,000 \$2,000 |
| Arago, Maria Margaret (Kelliher) for Governor | \$550 \$550 | Aronson-Norr, Nancy Minn Power PAC | \$1,040 \$1,040 | Atwater, Martha C Horner (Thomas) 2010 | \$2,000 \$2,000 |
| Arends, Alan B Freeborn County RPM | \$770 \$770 | Artford, Jan Friends for (Jen) Peterson | \$500 \$500 | Atwood, John Brian Margaret (Kelliher) for Governor | \$500 \$500 |
| Arends, Craig W Minnesotans for Matt (Entenza) | \$2,500 \$2,500 | Arvig, Allen Minn Cable Comm Assoc - PAC MTA PAC | \$1,000 \$1,000 \$2,000 | Aune, Tim J Duluth FirePAC | \$520 \$520 |
| Arends, Cynthia L Minnesotans for Matt (Entenza) | \$2,500 \$2,500 | Asato, Satoru R Margaret (Kelliher) for Governor Minnesotans for Matt (Entenza) | \$500 \$500 \$1,000 | Ausban, Angelina MEDPAC Minn Medical Political Action Comm | \$500 \$500 |
| Arends, Mike Minn Chamber of Commerce Leadership Fd Tom Emmer for Governor | \$1,000 \$1,000 \$2,000 | Ashbach, Chris O 4th Congressional District RPM Tom Emmer for Governor | \$600 \$1,500 \$2,100 | Austin, Bill Tom Emmer for Governor | \$2,000 \$2,000 |
| Arens, Duane Minn Chamber of Commerce Leadership Fd | \$600 \$600 | Ashbach, Dan Tom Emmer for Governor | \$2,500 \$2,500 | Austin, Tani David Hann for State Senate Friends For Kirk Stensrud Patricia Anderson for State Auditor Tom Emmer for Governor | \$500 \$500 \$1,000 \$2,000 \$4,000 |
| Arevalo, Fernando IUPAT Political Action Together Pol Committee | \$550 \$550 | Ashbach, Kathy Tom Emmer for Governor | \$750 \$750 | Austin, William Freedom Club State PAC HRCC Minnesota Future LLC Republican Party of Minn | \$111,000 \$55,000 \$5,000 \$10,000 \$181,000 |
| Arkell, J David Faegre & Benson Ltd Liability Partnership | \$1,069 \$1,069 | Ashbach, Laurie Tom Emmer for Governor | \$1,500 \$1,500 | Austin, William F David Hann for State Senate Friends For Kirk Stensrud | \$500 \$500 \$1,000 |
| Armstrong, Charles Tom Emmer for Governor | \$1,000 \$1,000 | Aslam, Zaheer D Minnesotans for Matt (Entenza) | \$500 \$500 | Avchen, Daniel Mark Dayton for a Better Minnesota | \$1,000 \$1,000 |
| Armstrong, Karen MOHPA PAC | \$2,500 \$2,500 | Asselstine, Gordon B Minnesotans for Matt (Entenza) | \$500 \$500 | Avent, Sharon Lee Citizens for Denny McNamara Tom Emmer for Governor | \$500 \$1,000 \$1,500 |
| Arney, Joel MSA-PAC | \$500 \$500 | Asunma, Randy H DFL House Caucus DFL Senate Caucus Margaret (Kelliher) for Governor | \$550 \$500 \$500 \$1,550 | Avent, Terry Citizens for Denny McNamara Tom Emmer for Governor Wersal (Greg) for Justice | \$500 \$1,000 \$500 \$2,000 |
| Arnold, David H Rhett Zenke for House 31A Tom Emmer for Governor | \$500 \$2,000 \$2,500 | Atkins, Annette Margaret (Kelliher) for Governor Mark Dayton for a Better Minnesota | \$2,250 \$1,000 | | |

Donors of \$500 or More to Constitutional Office, Senate, House of Representatives, and Judicial Candidates, Political Party Units and Political Committees and Political Funds 2009 / 2010

| | | | | | |
|---|--|---|----------------|--|------------------|
| Awe, Donald L Tom Emmer for Governor | \$500 | Bahl, Tracy A Minnesotans for Matt (Entenza) | \$2,250 | Baker, Mark Tom Emmer for Governor | \$500 |
| | \$500 | | \$2,250 | | \$500 |
| Babione, Robert Libertarian Party of Minn | \$700 | Bailey, Becky K womenwinning State PAC | \$700 | Baker, Stephen Libertarian Party of Minn | \$1,480 |
| | \$700 | | \$700 | | \$1,480 |
| Bachand, Kimberly Draft R T Rybak For Governor | \$1,086 | Bailey, Cheryl MOHPA PAC | \$2,000 | Baker, Vernon C Tom Emmer for Governor | \$1,000 |
| | \$1,086 | | \$2,000 | | \$1,000 |
| Bachman, Karen Margaret (Kelliher) for Governor womenwinning State PAC | \$750 \$500 | Bailey, John Tom Emmer for Governor | \$500 | Bakken, Brad Minn Bank State PAC TwinWest Chamber of Commerce PAC | \$500 \$2,000 |
| | \$1,250 | | \$500 | | \$2,500 |
| Bachmann, Jackson John Dehen for Judge | \$500 | Baird, Macaran MEDPAC Minn Medical Political Action Comm | \$1,000 | Bakken, Constance Minn Bank State PAC | \$600 |
| | \$500 | | \$1,000 | | \$600 |
| Backer, Jay Citizens for Gregg Kulberg Citizens for Jeff Backer Jr | \$500 \$500 | Baird, Randall S Tom Emmer for Governor | \$1,000 | Bakken, Glen Tom Emmer for Governor | \$1,000 |
| | \$1,000 | | \$1,000 | | \$1,000 |
| Backer, Jeffery Volunteers for Jay Backer | \$500 | Baird, Stephen R Winthrop & Weinstine PA Political Func | \$500 | Balach, Bonnie Margaret (Kelliher) for Governor | \$500 |
| | \$500 | | \$500 | | \$500 |
| Backer, Judy Volunteers for Jay Backer | \$500 | Bak, Dirk Tom Emmer for Governor | \$600 | Baldick, Nicholas Margaret (Kelliher) for Governor | \$1,000 |
| | \$500 | | \$600 | | \$1,000 |
| Backstrom, Tom Multi Housing Political Action Comm | \$3,256 | Bakalov, George Severson (Dan) for Secretary of State | \$600 | Baldinger, Steven Tom Emmer for Governor | \$1,000 |
| | \$3,256 | | \$600 | | \$1,000 |
| Bacon, Douglas MSA-PAC | \$500 | Baker, Deborah T Tom Emmer for Governor | \$1,000 | Baldwin, Sandy Tom Emmer for Governor | \$1,000 |
| | \$500 | | \$1,000 | | \$1,000 |
| Baer, Norman Horner (Thomas) 2010 | \$500 | Baker, Douglas Minn Business Partnership PAC | \$5,500 | Ball, Michael IUPAT Political Action Together Pol Committee | \$520 |
| | \$500 | | \$5,500 | | \$520 |
| Baer, Timothy R Tom Emmer for Governor | \$2,000 | Baker, Douglas M Tom Emmer for Governor | \$2,000 | Ballman, Gary Mark Dayton for a Better Minnesota | \$850 |
| | \$2,000 | | \$2,000 | | \$850 |
| Bagley, Elizabeth Mark Dayton for a Better Minnesota | \$500 | Baker, Glenn Tom Emmer for Governor | \$500 | Balmer, James Cuzzo (Mike) for Judge Campaign Committee | \$700 |
| | \$500 | | \$500 | | \$700 |
| Bagley, Lester HRCC Margaret (Kelliher) for Governor Senate Victory Fund | \$550 \$500 \$500 | Baker, Glenn F Minn TruckPAC | \$959 | Balto, David A Friends of Gary Kubly | \$500 |
| | \$1,550 | | \$959 | | \$500 |
| Bagley, Smith Mark Dayton for a Better Minnesota | \$500 | Baker, John Dorsey Political Fund | \$549 | Bamonti, Michael L Tom Emmer for Governor | \$500 |
| | \$500 | | \$549 | | \$500 |
| Bagnoli, Joseph T DFL House Caucus DFL Senate Caucus Margaret (Kelliher) for Governor Mark Dayton for a Better Minnesota | \$1,100 \$1,250 \$1,100 \$1,100 | Baker, Julie M Tom Emmer for Governor | \$2,000 | Bancroft, Ellen S Dorsey Political Fund | \$769 |
| | \$4,550 | | \$2,000 | | \$769 |
| | | Baker, Kristin Tom Emmer for Governor | \$967 | Bans, Charles Minn Bank State PAC | \$1,000 |
| | | | \$967 | | \$1,000 |
| | | Baker, Lauren Minn Eye PAC | \$1,500 | | \$1,000 |
| | | | \$1,500 | | \$1,000 |

Donors of \$500 or More to Constitutional Office, Senate, House of Representatives, and Judicial Candidates, Political Party Units and Political Committees and Political Funds 2009 / 2010

| | | | | | |
|---|---------------------------|---|--------------------|--|---|
| Barczak, Ronald Mark Dayton for a Better Minnesota | \$500 | Barry, Charles Tom Emmer for Governor | \$2,000 | Bartunek, Buddy IUPAT Political Action Together Pol Committee | \$550 |
| | \$500 | | \$2,000 | | \$550 |
| Bares, Ann Tom Emmer for Governor | \$1,000 | Barry, Etta Tom Emmer for Governor | \$2,000 | Bartz, Bryan Tom Emmer for Governor | \$1,000 |
| | \$1,000 | | \$2,000 | | \$1,000 |
| Bares, Keith Tom Emmer for Governor | \$1,000 | Barry, Jane R Horner (Thomas) 2010 | \$2,000 | Basil, Nicholas P Minn CPAs Public Affairs Committee | \$740 |
| | \$1,000 | | \$2,000 | | \$740 |
| Baretz, Douglas Committee to Elect Bob Steigauf Judge | \$2,000 | Barry, Melanie Tom Emmer for Governor | \$2,000 | Baskin, Bonnie L Minnesotans for Matt (Entenza) | \$500 |
| | \$2,000 | | \$2,000 | | \$500 |
| Barkelew, Ann H womenwinning State PAC | \$2,058 | Barry, Michael Tom Emmer for Governor | \$2,000 | Basombrio, Juan Dorsey Political Fund | \$864 |
| | \$2,058 | | \$2,000 | | \$864 |
| Barker, Susan Mark Dayton for a Better Minnesota | \$1,000 | Barry, Peter Swanson (Lori) for Attorney General | \$600 | Bass, Lawrence Faegre & Benson Ltd Liability Partnership | \$1,069 |
| | \$1,000 | | \$600 | | \$1,069 |
| Barlow, Harriet S Mark Ritchie for Secretary of State | \$500 | Barry, Walter R Barden (Chris) for AG Volunteer Committee | \$500 | Bass, Robert (Bob) 39th Senate District DFL HRCC Margaret (Kelliher) for Governor Mark Dayton for a Better Minnesota Senate Victory Fund | \$500 \$500 \$750 \$500 \$500 |
| | \$500 | | \$500 | | \$2,750 |
| Barnard, Allen D Best & Flanagan Political Fund | \$842 | Barry-Ferguson, Shauna 3rd Congressional District DFL Kim Kang for Minnesota House | \$500 \$500 | | |
| | \$842 | | \$1,000 | | |
| Barnauskas, Andrew Tom Emmer for Governor | \$650 | Bartells, Glen Tom Emmer for Governor | \$500 | Bassett, Ella P Paul Gardner for Minn House | \$500 |
| | \$650 | | \$500 | | \$500 |
| Barnett, Bruce CAR, Committee of Automotive Retailers | \$1,050 | Bartels, Janet Horner (Thomas) 2010 | \$600 | Bassett, Ormon E Paul Gardner for Minn House | \$500 |
| | \$1,050 | | \$600 | | \$500 |
| Barr, Collin E Minneapolis Downtown Council PAC NAIOP Economic Growth Fund Tom Emmer for Governor | \$600 \$750 \$2,000 | Bartels, Joleen Ms Minn TruckPAC | \$570 | Bastian, Bruce Mark Dayton for a Better Minnesota | \$1,000 |
| | \$3,350 | | \$570 | | \$1,000 |
| Barrett, Bob Campaign for Bob Barrett, State Rep 17B | \$660 | Bartlett, Judy M Minnesotans for Matt (Entenza) | \$500 | Batson, John Horner (Thomas) 2010 | \$2,000 |
| | \$660 | | \$500 | | \$2,000 |
| Barrett, Thomas Mark Dayton for a Better Minnesota | \$1,000 | Bartley, Anne Mark Dayton for a Better Minnesota | \$1,000 | Baudeck, Cathy Mark Dayton for a Better Minnesota | \$931 |
| | \$1,000 | | \$1,000 | | \$931 |
| Barrow, Sara Margaret (Kelliher) for Governor | \$800 | Bartling, Peter Swanson (Lori) for Attorney General | \$500 | Bauer, Gerald J John Dehen for Judge | \$1,000 |
| | \$800 | | \$500 | | \$1,000 |
| Barrows, Erin Frautschy Mark Dayton for a Better Minnesota | \$500 | Barton, Mary Lou Tom Emmer for Governor | \$2,000 | Bauer, Jeffrey P Rena (Moran) for Rep | \$500 |
| | \$500 | | \$2,000 | | \$500 |
| Barry Jr, Walter R Tom Emmer for Governor Wersal (Greg) for Justice | \$1,000 \$1,500 | Barton, Raymond HRCC Republican Party of Minn | \$2,000 \$5,000 | Baukol, Gay Lynn Tom Emmer for Governor | \$2,000 |
| | \$2,500 | | \$7,000 | | \$2,000 |
| Barry, B John Kelley Malone O'Neill for Judge | \$500 | Barton, Raymond L Doepke (Connie) Volunteer Committee Tom Emmer for Governor | \$500 \$2,000 | Baukol, Ronald Tom Emmer for Governor | \$2,000 |
| | \$500 | | \$2,500 | | \$2,000 |

Donors of \$500 or More to Constitutional Office, Senate, House of Representatives, and Judicial Candidates, Political Party Units and Political Committees and Political Funds 2009 / 2010

| | | | | | |
|--|--------------------------------------|---|---|--|---------------------------|
| Bauman, Patricia Minn DFL State Central Committee | \$5,000 \$5,000 | Becker, Douglas Tom Emmer for Governor | \$500 \$1,000 \$1,000 | Belfi, Eric Swanson (Lori) for Attorney General | \$500 \$500 |
| Baumgartner, Robert HRCC | \$700 \$700 | Becker, Heidi Tom Emmer for Governor | \$1,000 \$1,000 | Belfi, Tara Swanson (Lori) for Attorney General | \$500 \$500 |
| Bautista, Leslie Barden (Chris) for AG Volunteer Committee | \$500 \$500 | Beckerleg, Craig MAPE-PAC | \$795 \$795 | Belgarde, Bryant Tom Emmer for Governor | \$500 \$500 |
| Bautista, Lewis E Barden (Chris) for AG Volunteer Committee | \$500 \$500 | Beckfeld, Thomas Hal Kimball for State Senate | \$500 \$500 | Belgarde, Charles Horner (Thomas) 2010 | \$500 \$500 |
| Beal, John Margaret (Kelliher) for Governor | \$1,000 \$1,000 | Beckmann, Kristin DFL House Caucus womenwinning State PAC | \$500 \$600 \$1,100 | Belgarde, Cindy Tom Emmer for Governor | \$500 \$500 |
| Bean, Bruce W Horner (Thomas) 2010 | \$575 \$575 | Bednar, George IUPAT Political Action Together Pol Committee | \$965 \$965 | Belisle, Marylu 42nd Senate District DFL | \$648 \$648 |
| Beard, Brad Minn Hospital PAC | \$590 \$590 | Bednar, Pamela Mark Dayton for a Better Minnesota | \$500 \$500 | Bell, Ford W Mark Dayton for a Better Minnesota | \$1,000 \$1,000 |
| Beck, Alec MABC PAC | \$500 \$500 | Bednarowski, Mary F DFL House Caucus womenwinning State PAC | \$500 \$500 \$1,000 | Bell, Johanna Mark Dayton for a Better Minnesota | \$1,000 \$1,000 |
| Beck, Daniel C Winthrop & Weinstine PA Political Func | \$500 \$500 | Beehler, David W RKM&C Fund Tom Emmer for Governor | \$1,000 \$2,000 \$3,000 | Bell, Tanya C Minnesotans for Matt (Entenza) | \$500 \$500 |
| Beck, David E Minnesotans for Matt (Entenza) | \$500 \$500 | Beeson, Richard A Minnesotans for Matt (Entenza) | \$800 \$800 | Bell, Tanya Lea womenwinning State PAC | \$750 \$750 |
| Beck, Donna Horner (Thomas) 2010 Independence Party of Minn | \$2,000 \$2,000 \$4,000 | Beguhl, Adeline Gruenhagen (Glenn) for MN House | \$500 \$500 | Bell, Thomas H Committee to Elect Judge Larry Staube | \$750 \$750 |
| Beck, George Mark Dayton for a Better Minnesota | \$1,000 \$1,000 | Behm, Kenneth Re-elect Judge Kathryn Smith | \$500 \$500 | Bellairs, Ellen MOHPA PAC | \$2,500 \$2,500 |
| Beck, Julie Mark Dayton for a Better Minnesota | \$500 \$500 | Beihoffer, Janet 2nd Congressional District RPM | \$500 \$500 | Bellows, Brian Tom Emmer for Governor | \$500 \$500 |
| Beck, Warren Horner (Thomas) 2010 | \$2,000 \$2,000 | Beito, David Minn Bank State PAC Minn Chamber of Commerce Leadership Fd MN FORWARD | \$1,000 \$2,625 \$500 \$4,125 | Belz, Scott Tom Emmer for Governor | \$700 \$700 |
| Becken, H Thomas Tom Emmer for Governor | \$1,000 \$1,000 | Belau, Daniel IUPAT Political Action Together Pol Committee | \$532 \$532 | Belzer, Jeff CAR, Committee of Automotive Retailers | \$800 \$800 |
| Becken, Kay Tom Emmer for Governor | \$1,000 \$1,000 | Belde, Dan Housley (Karin) For Senate | \$500 | Bemoit, Steven L Minn Power PAC | \$520 \$520 |
| Becken, Tom Citizens for John Kriesel | \$500 \$500 | | | Benanav, Jay Margaret (Kelliher) for Governor | \$600 \$600 |
| Becker, Anne M Rolih (Mike) for House | \$500 | | | | |

Donors of \$500 or More to Constitutional Office, Senate, House of Representatives, and Judicial Candidates, Political Party Units and Political Committees and Political Funds 2009 / 2010

| | | | | | |
|--|----------------|--|----------------|--|----------------|
| Bencini, Barbara | | | \$4,000 | Dorsey Political Fund | \$571 |
| Mark Dayton for a Better Minnesota | \$1,000 | Bennett, William D | | | \$571 |
| Otto (Rebecca) for Auditor | \$1,000 | ACEC/MN Political Action Committee | \$500 | Berdan, David | |
| | \$2,000 | | \$500 | MABC PAC | \$4,700 |
| Bendickson, Mimi | | Benoit, Steven | | | \$4,700 |
| Tom Emmer for Governor | \$1,000 | Minn Power PAC | \$520 | Berens, William J | |
| | \$1,000 | | \$520 | Dorsey Political Fund | \$864 |
| Benedict, Greg | | Bense, Rodger | | | \$864 |
| Republican Party of Minn | \$5,000 | Swanson (Lori) for Attorney General | \$500 | Berg, Brian | |
| Tom Emmer for Governor | \$1,000 | | \$500 | Chisago County RPM | \$618 |
| | \$6,000 | Benshoof, Ward | | | \$618 |
| Benedict, Sheila | | Citizens to Re-elect Judge Paul Benshoof | \$1,941 | Berg, Bryan | |
| Tom Emmer for Governor | \$1,000 | | \$1,941 | Minn Chamber of Commerce Leadership Fd | \$500 |
| | \$1,000 | Benson, Donald | | Minn Retail Political Advocacy Fund | \$500 |
| Beneke, Brad K | | Minn for Marriage | \$500 | | \$1,000 |
| 35th Senate District DFL | \$1,325 | Benson, Duane | | Berg, Charles G | |
| | \$1,325 | Senate Victory Fund | \$550 | Minnesotans for Matt (Entenza) | \$1,250 |
| Benge, Linda | | | \$550 | | \$1,250 |
| Emilys List - Minn | \$2,500 | Benson, Helen | | Berg, Doreen | |
| | \$2,500 | Benson (Mike) 2010 A Better Minnesot | \$500 | Tom Emmer for Governor | \$1,000 |
| Bengston, Jeff | | | \$500 | | \$1,000 |
| Mark Dayton for a Better Minnesota | \$1,000 | Benson, John H | | Berg, John | |
| | \$1,000 | Margaret (Kelliher) for Governor | \$750 | Minn Bank State PAC | \$1,000 |
| Benke, Robert | | | \$750 | | \$1,000 |
| Margaret (Kelliher) for Governor | \$600 | Benson, Larry | | Berg, Kathy | |
| | \$600 | Benson (Michelle) for Senate | \$500 | Tom Emmer for Governor | \$500 |
| Benn, Pat | | | \$500 | | \$500 |
| Mark Ritchie for Secretary of State | \$500 | Benson, Leatrice | | Berg, Kevin | |
| | \$500 | Mark Dayton for a Better Minnesota | \$1,000 | Tom Emmer for Governor | \$500 |
| Benn, Patricia | | | \$1,000 | | \$500 |
| Margaret (Kelliher) for Governor | \$500 | Benson, Michelle | | Berg, Thomas K | |
| | \$500 | Benson (Michelle) for Senate | \$2,071 | Margaret (Kelliher) for Governor | \$2,250 |
| Bennet, Scott | | | \$2,071 | | \$2,250 |
| Tom Emmer for Governor | \$1,250 | Benson, Mike | | Berg, Tom | |
| | \$1,250 | Benson (Mike) 2010 A Better Minnesot | \$3,700 | Conservation Minnesota Voter Fund | \$500 |
| Bennett, Dorothy | | | \$3,700 | | \$500 |
| Tom Emmer for Governor | \$1,000 | Benson, Scott | | Berge, Peter | |
| | \$1,000 | DFL House Caucus | \$500 | Ireland for Judge | \$750 |
| Bennett, Russ | | Mark Dayton for a Better Minnesota | \$1,000 | | \$750 |
| Minn Chamber of Commerce Leadership Fd | \$2,677 | | \$1,500 | Bergeland, Jerome | |
| | \$2,677 | Benson, Scott Allen | | Lac qui Parle County RPM | \$2,000 |
| Bennett, Steve | | Margaret (Kelliher) for Governor | \$2,500 | Volunteers for Jay Backer | \$500 |
| CAR, Committee of Automotive Retailers | \$963 | | \$2,500 | | \$2,500 |
| Tom Emmer for Governor | \$2,000 | Benson, Thomas H | | Bergeland, Nancy | |
| | \$2,963 | Mark Dayton for a Better Minnesota | \$1,000 | Volunteers for Jay Backer | \$500 |
| Bennett, Sue | | | \$1,000 | | \$500 |
| Margaret (Kelliher) for Governor | \$500 | Bentdahl, Craig E | | Bergeland, Rachael | |
| | \$500 | Tom Emmer for Governor | \$1,000 | Volunteers for Jay Backer | \$500 |
| Bennett, Wendy | | | \$1,000 | | \$500 |
| Independence Party of Minn | \$2,500 | Benzie-Lourey, Marlana | | Berger, Bernadette | |
| | \$2,500 | Mark Dayton for a Better Minnesota | \$1,000 | Margaret (Kelliher) for Governor | \$2,250 |
| Bennett, Wendy F | | | \$1,000 | | \$2,250 |
| Horner (Thomas) 2010 | \$2,000 | Bercaw, C C | | | |
| Margaret (Kelliher) for Governor | \$2,000 | | | | |

Donors of \$500 or More to Constitutional Office, Senate, House of Representatives, and Judicial Candidates, Political Party Units and Political Committees and Political Funds 2009 / 2010

| | | | | | |
|-------------------------------------|-----------------|---|----------------|---|----------------|
| Berger, Max | | Rena (Moran) for Rep | \$500 | Berquist, Charles C | |
| Mark Dayton for a Better Minnesota | \$1,000 | | \$3,500 | Best & Flanagan Political Fund | \$961 |
| | \$1,000 | Berlin, A Mark | | | \$961 |
| Bergh, Donna | | Horner (Thomas) 2010 | \$500 | Berrie, Peter J | |
| Mark Dayton for a Better Minnesota | \$2,000 | | \$500 | Faegre & Benson Ltd Liability Partnership | \$1,069 |
| | \$2,000 | Berlin, Jay | | | \$1,069 |
| Bergh, Donna M | | Minnesotans for Matt (Entenza) | \$1,000 | Berrini, Brian | |
| Minnesotans for Matt (Entenza) | \$1,500 | | \$1,000 | DFL Senate Caucus | \$500 |
| | \$1,500 | Berman, Lyle | | | \$500 |
| Bergh, Kjell A | | Horner (Thomas) 2010 | \$1,000 | Bertrand, James J | |
| Margaret (Kelliher) for Governor | \$500 | Senate Victory Fund | \$2,000 | Horner (Thomas) 2010 | \$500 |
| Mark Dayton for a Better Minnesota | \$2,500 | | \$3,000 | Leonard Street and Deinard PAC | \$1,310 |
| Minnesotans for Matt (Entenza) | \$2,500 | Berman, Michael | | Mark Ritchie for Secretary of State | \$500 |
| Swanson (Lori) for Attorney General | \$500 | Mark Dayton for a Better Minnesota | \$2,500 | Minnesotans for Matt (Entenza) | \$1,000 |
| | \$6,000 | | \$2,500 | | \$3,310 |
| Bergin, John | | Berman, Walter | | Berture, Colleen | |
| Constitution Party of Minn | \$970 | DFL House Caucus | \$500 | Mark Dayton for a Better Minnesota | \$500 |
| | \$970 | | \$500 | | \$500 |
| Berglund, Darcy | | Bernard, Richard J | | Besser, Henry J | |
| Margaret (Kelliher) for Governor | \$2,000 | Margaret (Kelliher) for Governor | \$500 | Tom Emmer for Governor | \$500 |
| | \$2,000 | | \$500 | | \$500 |
| Bergmanis, Erik | | Bernick, Dean | | Bessinger, Blanton | |
| TRIAL-PAC | \$500 | Beer PAC-Minn Beer Wholesalers Assn | \$1,850 | Horner (Thomas) 2010 | \$1,000 |
| | \$500 | SOF-PAC | \$1,700 | MEDPAC Minn Medical Political Action Comm | \$1,000 |
| Bergmark, Edward C | | | \$3,550 | | \$2,000 |
| Minnesotans for Matt (Entenza) | \$2,500 | Bernick, Jason | | Bethke, Mary | |
| | \$2,500 | Beer PAC-Minn Beer Wholesalers Assn | \$1,850 | Minn Chamber of Commerce Leadership Fd | \$1,190 |
| Bergquist, George | | HRCC | \$600 | | \$1,190 |
| Margaret (Kelliher) for Governor | \$500 | Minn Chamber of Commerce Leadership Fd | \$1,100 | Betterly, Kevin | |
| | \$500 | SOF-PAC | \$1,700 | Tom Emmer for Governor | \$1,000 |
| Bergseth, Richard D | | | \$5,250 | | \$1,000 |
| Beer PAC-Minn Beer Wholesalers Assn | \$528 | Bernick, Jason L | | Beutner, Diana | |
| | \$528 | Gottwalt (Steve) for State Representative | \$500 | Horner (Thomas) 2010 | \$1,000 |
| Bergson, Brian M | | Severson (Dan) for Secretary of State | \$880 | | \$1,000 |
| Connie Iversen for Judge | \$800 | Tom Emmer for Governor | \$1,000 | Bevacqua, Katie | |
| Mark Dayton for a Better Minnesota | \$1,000 | | \$2,380 | Connie Iversen for Judge | \$500 |
| | \$1,800 | Bernick, Mark C | | | \$500 |
| Bergstrom, John | | Tom Emmer for Governor | \$1,000 | Beyer, Eric | |
| Horner (Thomas) 2010 | \$1,500 | | \$1,000 | Cuzzo (Mike) for Judge Campaign Committee | \$800 |
| | \$1,500 | Bernick, Pamela | | | \$800 |
| Berkelman, Thomas | | King Banaian for House | \$500 | Beyer, Kevin | |
| Minn Cable Comm Assoc - PAC | \$1,000 | Pederson (John) For Senate | \$500 | MTA PAC | \$950 |
| | \$1,000 | Severson (Dan) for Secretary of State | \$500 | | \$950 |
| Berkness, Tim | | Tom Emmer for Governor | \$500 | Bhojwani, Gary | |
| HRCC | \$2,500 | | \$2,000 | MIFSC PAC | \$1,000 |
| Tom Emmer for Governor | \$500 | Bernick, Richard J | | Tom Emmer for Governor | \$500 |
| | \$3,000 | King Banaian for House | \$500 | | \$1,500 |
| Berkowitz, Shayna | | Pederson (John) For Senate | \$500 | Bialke, James | |
| Progressive Majority Minnesota | \$18,000 | Severson (Dan) for Secretary of State | \$600 | DFL House Caucus | \$800 |
| Take Action PAC | \$40,000 | Tom Emmer for Governor | \$500 | Mark Dayton for a Better Minnesota | \$600 |
| WIN Minnesota Political Action Fund | \$25,000 | | \$2,100 | | \$1,400 |
| | \$83,000 | Berntson, Wesley J | | | |
| Berkowitz, Shayna M | | Duluth FirePAC | \$520 | | |
| Margaret (Kelliher) for Governor | \$2,000 | | \$520 | | |
| Mark Dayton for a Better Minnesota | \$1,000 | | | | |

Donors of \$500 or More to Constitutional Office, Senate, House of Representatives, and Judicial Candidates, Political Party Units and Political Committees and Political Funds 2009 / 2010

| | | | | | |
|--|------------------------------------|--|--------------------------------------|---|------------------------------------|
| Bibus, Marie R Minnesotans for Matt (Entenza) | \$500 \$500 | Binder, Steven Minn Chamber of Commerce Leadership Fd | \$500 \$2,000 \$2,000 | Bjork, David A Kim Kang for Minnesota House Mark Dayton for a Better Minnesota | \$500 \$1,000 \$1,500 |
| Bickal, Ellen Dorsey Political Fund | \$586 \$586 | Bingham, Michael Horner (Thomas) 2010 | \$600 \$600 | Bjork, Robert Minn Chamber of Commerce Leadership Fd | \$500 \$500 |
| Bickel, Elizabeth Horner (Thomas) 2010 | \$500 \$500 | Bion, Monte CAR, Committee of Automotive Retailers | \$500 \$500 | Bjorklund, Alexandra Horner (Thomas) 2010 | \$1,300 \$1,300 |
| Bickett, Dave MTA PAC | \$700 \$700 | Birchem, James B CARE / PAC Horner (Thomas) 2010 | \$1,000 \$2,000 \$3,000 | Bjorklund, Byron King Banaian for House | \$500 \$500 |
| Bicking, David Green Party of Minn Hakeem (Farheen) for Governor | \$1,200 \$600 \$1,800 | Birchem, Kathy CARE / PAC | \$1,000 \$1,000 | Bjornnes, Norman Multi Housing Political Action Comm | \$1,257 \$1,257 |
| Bieber, William Horner (Thomas) 2010 | \$2,000 \$2,000 | Birdseye, Arthur Horner (Thomas) 2010 Republican Party of Minn | \$500 \$3,000 \$3,500 | Bjornnes, Norman P Horner (Thomas) 2010 | \$500 \$500 |
| Biebl, Andrew R Minn CPAs Public Affairs Committee | \$600 \$600 | Birkeland, Harald Swanson (Lori) for Attorney General | \$500 \$500 | Blackey, Brent Tom Emmer for Governor | \$500 \$500 |
| Bielenberg, Amber Mark Dayton for a Better Minnesota | \$1,200 \$1,200 | Birkeland, Karen Mark Dayton for a Better Minnesota | \$500 \$1,000 \$1,000 | Blackstad, Charles Swanson (Lori) for Attorney General | \$500 \$500 |
| Bierbrauer, Carol Andrea Kieffer Citizens for Freedom | \$500 \$500 | Bisanz, Robert Multi Housing Political Action Comm | \$3,747 \$3,747 | Blackwell, Jerry W Swanson (Lori) for Attorney General | \$500 \$500 |
| Biersdorf, Lee Ann Britton for House | \$500 \$500 | Bischoff, Doug MABC PAC | \$500 \$500 | Blackwell, Mark Tom Emmer for Governor | \$1,000 \$1,000 |
| Bifulk, Bonnie R Tom Emmer for Governor | \$500 \$500 | Bishop, Laura Margaret (Kelliher) for Governor | \$2,000 \$2,000 | Blaiser, Clint Multi Housing Political Action Comm | \$2,012 \$2,012 |
| Bifulk, Bonnie Reim Tom Emmer for Governor | \$500 \$500 | Bisignani, Mark Margaret (Kelliher) for Governor Mark Dayton for a Better Minnesota | \$600 \$750 \$1,350 | Blake, David Horner (Thomas) 2010 | \$1,000 \$1,000 |
| Bifulk, Bonnie Rrim Tom Emmer for Governor | \$1,500 \$1,500 | Bissonett, James Freedom Club State PAC | \$20,000 \$20,000 | Blakely, Duane B Citizens to Re-elect Judge Timothy L Blakely | \$1,500 \$1,500 |
| Bifulk, Phillip J Harrington (John) for State Senate Tom Emmer for Governor | \$500 \$2,500 \$3,000 | Bissonett, James W Tom Emmer for Governor | \$1,000 \$1,000 | Blakely, Jeffrey Citizens to Re-elect Judge Timothy L Blakely | \$1,700 \$1,700 |
| Bigler, David Thompson (David) for Senate | \$500 \$500 | Bjorback, Natasha VOICES of Conservative Women State PAC (VOICESPAC) | \$1,000 \$1,000 | Blakely, Judith Citizens to Re-elect Judge Timothy L Blakely | \$500 \$500 |
| Bigler, Lee Thompson (David) for Senate | \$500 \$500 | Bjork, Beth J Margaret (Kelliher) for Governor Tom Emmer for Governor | \$1,000 \$500 \$1,500 | Blakely, Timothy Citizens to Re-elect Judge Timothy L Blakely | \$13,040 \$13,040 |
| Bigos, Ted Multi Housing Political Action Comm | \$5,000 \$5,000 | | | | |
| Binder, Cheri Tom Emmer for Governor | \$500 | | | | |

Donors of \$500 or More to Constitutional Office, Senate, House of Representatives, and Judicial Candidates, Political Party Units and Political Committees and Political Funds 2009 / 2010

| | | | | | |
|--|----------------|--|----------------|---|----------------|
| Blakeslee, Kristin Tom Emmer for Governor | \$500 | RKM&C Fund | \$913 | Housley (Karin) For Senate | \$500 |
| | \$500 | | \$913 | | \$500 |
| Blanchard, James J Minnesotans for Matt (Entenza) | \$1,000 | Bock, Paul Margaret (Kelliher) for Governor | \$1,000 | Boo, Michael Horner (Thomas) 2010 | \$500 |
| | \$1,000 | | \$1,000 | | \$500 |
| Bland, David E RKM&C Fund | \$598 | Bodin, Robert Mark Dayton for a Better Minnesota | \$1,000 | Boone, Eric Tom Emmer for Governor | \$940 |
| | \$598 | | \$1,000 | | \$940 |
| Blaylock, Haden IUPAT Political Action Together Pol Committee | \$562 | Bodine, Stephen W Minn CPAs Public Affairs Committee | \$650 | Boos, Mary Tom Emmer for Governor | \$500 |
| | \$562 | | \$650 | | \$500 |
| Blazar, William A Minn Chamber of Commerce Leadership Fd | \$1,965 | Boe, Julene 7th Senate District DFL | \$759 | Booth, David A Minnesotans for Matt (Entenza) | \$750 |
| | \$1,965 | | \$759 | | \$750 |
| Blewett, Lynn M Horner (Thomas) 2010 | \$750 | Boeckermann, Daniel Tom Emmer for Governor | \$500 | Boran, Patrick Minn Hospital PAC | \$500 |
| | \$750 | | \$500 | | \$500 |
| Block, William R Minn Manufactured Home PAC | \$1,500 | Boehnen, David L Tom Emmer for Governor | \$1,000 | Bordwell, Tom Minn Cable Comm Assoc - PAC | \$1,150 |
| | \$1,500 | | \$1,000 | | \$1,150 |
| Bloodgood, Patricia Margaret (Kelliher) for Governor | \$1,500 | Boggs, Tim Mark Dayton for a Better Minnesota | \$1,000 | Boren, Susan S Margaret (Kelliher) for Governor | \$750 |
| | \$1,500 | | \$1,000 | | \$750 |
| Bloom, Stuart MOHPA PAC | \$2,000 | Bohl, Steven R Tom Emmer for Governor | \$1,000 | Borg, Doreen Tom Emmer for Governor | \$1,000 |
| | \$2,000 | | \$1,000 | | \$1,000 |
| Bloomer, Geri Tom Emmer for Governor | \$1,000 | Bohmann, Angela M Leonard Street and Deinard PAC | \$610 | Borg, Julie Mark Dayton for a Better Minnesota | \$700 |
| | \$1,000 | | \$610 | | \$700 |
| Bloomer, Steve CAR, Committee of Automotive Retailers | \$3,538 | Bollom, Colleen H Otto (Rebecca) for Auditor | \$500 | Borgan, Daniel Tom Emmer for Governor | \$500 |
| | \$3,538 | | \$500 | | \$500 |
| Bloomer, William Steve Tom Emmer for Governor | \$1,000 | Bollom, Patrick Otto (Rebecca) for Auditor | \$500 | Borger, John P Faegre & Benson Ltd Liability Partnership | \$1,069 |
| | \$1,000 | | \$500 | | \$1,069 |
| Blowers, Barbara Mark Dayton for a Better Minnesota | \$500 | Bombich, William Minn Power PAC | \$1,040 | Borgerding, George HRCC | \$1,200 |
| | \$500 | | \$1,040 | Independent Community Bankers of Minn PAC | \$500 |
| Blum, Jeffrey Mark Ritchie for Secretary of State | \$500 | Bond, Jasper King Banaian for House | \$500 | | \$1,700 |
| | \$500 | | \$500 | Borgerding, George N Tom Emmer for Governor | \$750 |
| Blumberg, Carla A Margaret (Kelliher) for Governor | \$1,500 | Bond, Rebecca Mark Ritchie for Secretary of State | \$500 | | \$750 |
| | \$1,500 | | \$500 | Borgert, Jennifer Mark Dayton for a Better Minnesota | \$1,000 |
| Boardman, Debra Minn Hospital PAC | \$560 | Bongard, William O TRIAL-PAC | \$1,575 | | \$1,000 |
| | \$560 | | \$1,575 | Borman, Elizabeth Mark Dayton for a Better Minnesota | \$1,000 |
| Bobich, Fred Minn Chamber of Commerce Leadership Fd | \$2,870 | Bonilla, Jahaziel IUPAT Political Action Together Pol Committee | \$562 | | \$1,000 |
| | \$2,870 | | \$562 | Borman, Kimberly Mark Dayton for a Better Minnesota | \$2,000 |
| Bocan, David | | Bonner III, John F Horner (Thomas) 2010 | \$500 | | \$2,000 |
| | | | \$500 | Borman, Margaret Mark Dayton for a Better Minnesota | \$2,000 |
| | | Bonvino, Chris | | | \$2,000 |

Donors of \$500 or More to Constitutional Office, Senate, House of Representatives, and Judicial Candidates, Political Party Units and Political Committees and Political Funds 2009 / 2010

| | | | | | |
|---------------------------------------|----------------|--|----------------|-------------------------------------|----------------|
| Borman, Marvin | | Margaret (Kelliher) for Governor | \$500 | Minn Realtors Political Action Comm | \$2,500 |
| Mark Dayton for a Better Minnesota | \$2,000 | | \$500 | | \$2,500 |
| | \$2,000 | Bowers, Barbara | | Brainerd, Mary | |
| Borman, Thomas H | | HRCC | \$7,600 | Margaret (Kelliher) for Governor | \$500 |
| DFL Senate Caucus | \$500 | Tom Emmer for Governor | \$500 | Minn Business Partnership PAC | \$4,000 |
| Mark Dayton for a Better Minnesota | \$2,500 | | \$8,100 | | \$4,500 |
| Mark Ritchie for Secretary of State | \$500 | Bowers, Barbara J | | Brand, Steve | |
| Minn Bank State PAC | \$500 | Margaret (Kelliher) for Governor | \$1,100 | RKM&C Fund | \$786 |
| Minnesotans for Matt (Entenza) | \$1,000 | Tom Emmer for Governor | \$500 | | \$786 |
| | \$5,000 | | \$1,600 | Brandenburg, Nathan | |
| Born, Suzanne | | Bowers, Brian | | TwinWest Chamber of Commerce PAC | \$500 |
| Margaret (Kelliher) for Governor | \$500 | Minn Chamber of Commerce Leadership Fd | \$500 | | \$500 |
| | \$500 | | \$500 | Brandt, Calvin | |
| Borrell, Patty | | Bowers, John | | Joe McDonald for State Rep | \$500 |
| Tom Emmer for Governor | \$505 | Libertarian Party of Minn | \$850 | Tom Emmer for Governor | \$1,000 |
| | \$505 | | \$850 | | \$1,500 |
| Boser, Douglas | | Boyd, Darrell | | Brandt, Gianna | |
| Severson (Dan) for Secretary of State | \$1,000 | Senate Victory Fund | \$500 | Joe McDonald for State Rep | \$500 |
| | \$1,000 | | \$500 | | \$500 |
| Boser, Tanya | | Boyd, David Anthony | | Brandt, John L | |
| Severson (Dan) for Secretary of State | \$1,000 | Office to elect David A Boyd | \$500 | Tom Emmer for Governor | \$650 |
| | \$1,000 | | \$500 | | \$650 |
| Bossardt, John | | Boyd, Ronald | | Brandt, Robert F | |
| Tom Emmer for Governor | \$1,000 | Insurance Federation Political Action Comm | \$800 | Minnesotans for Matt (Entenza) | \$1,000 |
| | \$1,000 | | \$800 | | \$1,000 |
| Bossart, David R | | Boyer, David | | Brandtjen, Robert | |
| TRIAL-PAC | \$500 | Vote (Mike) Sharp! | \$500 | Tom Emmer for Governor | \$500 |
| | \$500 | | \$500 | | \$500 |
| Boston, Joe | | Boyle, Michael | | Brantman, Frank | |
| TwinWest Chamber of Commerce PAC | \$700 | Minn Bank State PAC | \$800 | Freedom Club State PAC | \$6,000 |
| | \$700 | | \$800 | Tom Emmer for Governor | \$1,000 |
| Bot, Richard | | Boyle, Susan H | | | \$7,000 |
| Lyon County RPM | \$500 | Barden (Chris) for AG Volunteer Committee | \$500 | Braswell, Harvey S | |
| | \$500 | | \$500 | Minnesotans for Matt (Entenza) | \$500 |
| Bottles, Kent | | Bracken, Margaret | | | \$500 |
| Horner (Thomas) 2010 | \$2,000 | Mark Dayton for a Better Minnesota | \$1,000 | Bratlie, Diana | |
| | \$2,000 | | \$1,000 | 2nd Congressional District RPM | \$680 |
| Bouquet, Marcia | | Bradley, Michelle | | | \$680 |
| Senate Victory Fund | \$600 | Tom Emmer for Governor | \$1,000 | Bratnober, Robert | |
| | \$600 | | \$1,000 | Tom Emmer for Governor | \$500 |
| Bourdon, Jerry | | Bradley, Thomas | | | \$500 |
| ACEC/MN Political Action Committee | \$500 | Republican Party of Minn | \$5,000 | Bratulich, Robert | |
| | \$500 | | \$5,000 | Mark Dayton for a Better Minnesota | \$500 |
| Boushek, Randall | | Bradley, Thomas A | | | \$500 |
| HRCC | \$1,000 | Tom Emmer for Governor | \$1,000 | Bratvold, Diane L | |
| Senate Victory Fund | \$500 | | \$1,000 | Mark Dayton for a Better Minnesota | \$750 |
| Tom Emmer for Governor | \$600 | Brady, Dennis | | | \$750 |
| | \$2,100 | Tom Emmer for Governor | \$500 | Braun, Alan G | |
| Boutwell, William | | | \$500 | Margaret (Kelliher) for Governor | \$2,000 |
| Minn Power PAC | \$1,040 | Brady, William | | | \$2,000 |
| | \$1,040 | Mark Dayton for a Better Minnesota | \$1,000 | Braun, R | |
| Bovitz, Jennifer Santoro | | | \$1,000 | Horner (Thomas) 2010 | \$500 |
| Bovitz for Judge Volunteer Committee | \$1,908 | | \$1,000 | | \$500 |
| | \$1,908 | Braham, Daryl L | | | |
| Bowen, LaRonda | | | | | |

Donors of \$500 or More to Constitutional Office, Senate, House of Representatives, and Judicial Candidates, Political Party Units and Political Committees and Political Funds 2009 / 2010

| | | | | | |
|--|----------------|--|----------------|---|-----------------|
| Braun, Thomas C | | | \$1,000 | | \$5,542 |
| Margaret (Kelliher) for Governor | \$2,000 | Brekken, Kathleen | | Britzius, Dale | |
| Mark Dayton for a Better Minnesota | \$500 | Horner (Thomas) 2010 | \$500 | Tom Emmer for Governor | \$500 |
| Paul Gardner for Minn House | \$500 | | \$500 | | \$500 |
| | \$3,000 | Bremer, Jerry | | Broat, Pamela | |
| Brawner, Paul | | Tom Emmer for Governor | \$500 | Tom Emmer for Governor | \$1,050 |
| HRCC | \$551 | | \$500 | | \$1,050 |
| | \$551 | Brennan, Joesph J | | Broberg, Kristopher | |
| Brazaitis, Edna | | Minnesotans for Matt (Entenza) | \$2,000 | Tom Emmer for Governor | \$650 |
| Sierra Club Political Committee | \$512 | | \$2,000 | | \$650 |
| | \$512 | Brennan, Katherine M | | Brockman, John | |
| Brazier, Dennis | | Minnesotans for Matt (Entenza) | \$1,900 | Benson (Mike) 2010 A Better Minnesot | \$500 |
| Russell Walker for State Senate | \$500 | | \$1,900 | | \$500 |
| | \$500 | Brenny, Joyce | | Brockpahler, Carla | |
| Brazier, Glen | | Tom Emmer for Governor | \$500 | Tom Emmer for Governor | \$500 |
| Russell Walker for State Senate | \$500 | | \$500 | | \$500 |
| | \$500 | Breviu, John | | Brockpahler, David | |
| Brazier, Terri | | Leonard Street and Deinard PAC | \$1,110 | Tom Emmer for Governor | \$500 |
| Tom Emmer for Governor | \$500 | | \$1,110 | | \$500 |
| | \$500 | Breyer, Ellen K | | Broich Jr, Walter | |
| Breckner, Robert | | Minnesotans for Matt (Entenza) | \$1,250 | Tom Emmer for Governor | \$1,000 |
| Tom Emmer for Governor | \$1,000 | | \$1,250 | | \$1,000 |
| | \$1,000 | Breyer, Ellen L | | Broich, Darci | |
| Brehm, Edward | | womenwinning State PAC | \$2,100 | Tom Emmer for Governor | \$1,000 |
| HRCC | \$1,000 | | \$2,100 | | \$1,000 |
| Tom Emmer for Governor | \$1,000 | Breymeier, Nancy D | | Broich, Elizabeth | |
| | \$2,000 | 4th Congressional District DFL | \$547 | Tom Emmer for Governor | \$1,000 |
| Brehm, Edward W | | | \$547 | | \$1,000 |
| Citizens for Justice Helen Meyer | \$500 | Bridgeford, Paul | | Broich, Walter F | |
| | \$500 | Margaret (Kelliher) for Governor | \$500 | Tom Emmer for Governor | \$1,000 |
| Brehm, Kristen | | | \$500 | | \$1,000 |
| Tom Emmer for Governor | \$1,000 | Bridgman, George | | Broin, Jeff | |
| | \$1,000 | Senate Victory Fund | \$545 | HRCC | \$2,000 |
| Brehm, Walter | | | \$545 | Mark Dayton for a Better Minnesota | \$1,000 |
| Tom Emmer for Governor | \$1,000 | Brienza, Judy | | Senate Victory Fund | \$2,000 |
| | \$1,000 | Mark Ritchie for Secretary of State | \$500 | | \$5,000 |
| Breitinger, Jennifer W | | | \$500 | Broman, Craig | |
| DFL House Caucus | \$650 | Brimhall, Steve | | Minn Hospital PAC | \$1,080 |
| Insurance Federation Political Action Comm | \$1,000 | CAR, Committee of Automotive Retailers | \$500 | | \$1,080 |
| | \$1,650 | | \$500 | Bromelkamp, Michael L | |
| Brekke, Burma | | Brimhall, Tom | | Minn CPAs Public Affairs Committee | \$600 |
| Crow Wing County DFL | \$1,000 | CAR, Committee of Automotive Retailers | \$500 | | \$600 |
| | \$1,000 | | \$500 | Bronfman, Joanie | |
| Brekke, Curtis | | Brin, Barbara A | | Mark Ritchie for Secretary of State | \$500 |
| MABC PAC | \$500 | Margaret (Kelliher) for Governor | \$1,250 | | \$500 |
| | \$500 | | \$1,250 | Brooke, Jeffrey | |
| Brekke, John L | | Brinton, Gene | | IUPAT Political Action Together Pol Committee | \$550 |
| Minnesotans for Matt (Entenza) | \$600 | Gimse (Joe) for Senate | \$500 | | \$550 |
| | \$600 | | \$500 | Brooker, Charlotte | |
| Brekke, Jon | | Brinton, Nola | | DFL House Caucus | \$615 |
| GREAT (Great River Energy Action Team-State) | \$2,184 | Gimse (Joe) for Senate | \$500 | | \$615 |
| | \$2,184 | | \$500 | Brooks, James | |
| Brekke, Reina | | Britton, Ronald L | | Minn DFL State Central Committee | \$10,000 |
| Horner (Thomas) 2010 | \$1,000 | 5th Senate District RPM | \$5,542 | | \$10,000 |

Donors of \$500 or More to Constitutional Office, Senate, House of Representatives, and Judicial Candidates, Political Party Units and Political Committees and Political Funds 2009 / 2010

| | | | | | |
|---|---------------------------|---|---------------------------|--|---------------------------|
| Brooks, John Tom Emmer for Governor | \$1,000 \$1,000 | Brown, Mitch I Tom Emmer for Governor | \$2,000 \$2,000 | womenwinning State PAC | \$2,500 \$3,700 |
| Brooks, Kurt Minn Power PAC | \$520 \$520 | Brown, Neil Republican Party of Minn | \$5,000 \$5,000 | Bryant, Michael A DFL House Caucus | \$500 |
| Brooks, Phillip Food PAC of Minn | \$500 \$500 | Brown, Neil W Swanson (Lori) for Attorney General | \$500 | Margaret (Kelliher) for Governor | \$2,500 |
| Brooks, Roger Margaret (Kelliher) for Governor | \$500 \$500 | Tom Emmer for Governor | \$500 | Swanson (Lori) for Attorney General | \$500 \$3,500 |
| Brooksbank, Robin Wilcox Volunteers to Elect Pete Marker | \$500 \$500 | Brown, Richard Horner (Thomas) 2010 | \$2,000 \$2,000 | Bryant, Michael A TRIAL-PAC | \$1,785 \$1,785 |
| Brosnahan, Roger Helen Brosnahan for Judge | \$500 \$500 | Brown, Ronald J Dorsey Political Fund | \$506 \$506 | Bryson, John Mark Dayton for a Better Minnesota | \$500 \$500 |
| Brost, Barbara Minn Chiropractic Political Action Comr | \$600 \$600 | Brown, Steven R ACEC/MN Political Action Committee | \$500 \$500 | Brzica, Matt Tom Emmer for Governor | \$500 \$500 |
| Brovold, Jon Minn Hospital PAC | \$500 \$500 | Brown, Thomas M Mark Dayton for a Better Minnesota | \$500 \$500 | Brzica, Sheila Tom Emmer for Governor | \$500 \$500 |
| Brown, B A Dorsey Political Fund | \$689 \$689 | Brownlow, Eric E Minn Realtors Political Action Comm | \$1,000 \$1,000 | Brzica, Stephen Tom Emmer for Governor | \$1,000 \$1,000 |
| Brown, Dave Dave Brown for Senate | \$1,125 \$1,125 | Bruckner, W Joseph Lockridge Grindal Nauen PLLP State Pol Fnd | \$19,797 | Bubul, Stephen J Margaret (Kelliher) for Governor | \$500 |
| Brown, David K Brotherhood of Locomotive Engineers & Trainmen | \$1,200 \$1,200 | Mark Dayton for a Better Minnesota | \$500 \$20,297 | Swanson (Lori) for Attorney General | \$775 \$1,275 |
| Brown, Greg CARE / PAC | \$500 \$500 | Bruder, John Tom Emmer for Governor | \$1,000 \$1,000 | Bucher, Steven Terri Bonoff for State Senate | \$500 \$500 |
| Brown, Harold CAR, Committee of Automotive Retailers | \$500 \$500 | Bruess, Lincoln Swanson (Lori) for Attorney General | \$600 \$600 | Buckingham, Thomas Tom Emmer for Governor | \$500 \$500 |
| Brown, Joseph 27th Senate District DFL | \$500 \$500 | Brunn, Eugene Vote (Dawn) Hennessy | \$500 \$500 | Buckley, Elizabeth Minn Chamber of Commerce Leadership Fd | \$1,810 \$1,810 |
| Brown, Kim Horner (Thomas) 2010 | \$2,000 \$2,000 | Brunn, Shirley Vote (Dawn) Hennessy | \$500 \$500 | Buckwalter, Rodney S Minnesotans for Matt (Entenza) | \$750 \$750 |
| Brown, Larry Mark Dayton for a Better Minnesota | \$1,000 \$1,000 | Brunner, Julie DFL House Caucus | \$500 | Budd, Theodore Faegre & Benson Ltd Liability Partnership | \$1,069 \$1,069 |
| Brown, Lisa Tom Emmer for Governor | \$2,000 \$2,000 | Margaret (Kelliher) for Governor | \$500 \$1,000 | Budlong-Morse, Laurie Ann Ortman (Julianne) for Senate Committee | \$500 \$500 |
| Brown, Mike CAR, Committee of Automotive Retailers | \$500 | Bruno, Frederic Committee to Elect Judge Larry Staube | \$500 \$500 | Budlong-Morse, Scott Ortman (Julianne) for Senate Committee | \$500 \$500 |
| | | Brutlag, Paul Westrom (Torrey) for State Representative Committee | \$500 \$500 | Buehler, Nancy U Severson (Dan) for Secretary of State | \$1,000 \$1,000 |
| | | Bryant, Marilyn T Margaret (Kelliher) for Governor | \$1,200 | Buehler, Robert Severson (Dan) for Secretary of State | \$1,000 \$1,000 |

Donors of \$500 or More to Constitutional Office, Senate, House of Representatives, and Judicial Candidates, Political Party Units and Political Committees and Political Funds 2009 / 2010

| | | | | | |
|--|---|---|--------------------------------------|---|--|
| Buerkle, Edward Minn Bank State PAC | \$500 \$500 | Margaret (Kelliher) for Governor | \$500 \$500 | Burton, John A Best & Flanagan Political Fund | \$1,075 \$1,075 |
| Buffalo, Henry Jacobson Buffalo PAC | \$500 \$500 | Burkel, Robin Tom Emmer for Governor | \$500 \$500 | Burton, Lyn M Minnesotans for Matt (Entenza) | \$1,000 \$1,000 |
| Buffham, Pat 43rd Senate District RPM | \$1,763 \$1,763 | Burkes, Dan People of Minnesota for Paul Jacobsor | \$500 \$500 | Burton, Verona D 23rd Senate District DFL | \$1,350 \$1,350 |
| Buffie, Dianne Minn Hospital PAC | \$2,500 \$2,500 | Burkes, Daniel Tom Emmer for Governor | \$1,000 \$1,000 | Burwell, Barbara E Barden (Chris) for AG Volunteer Committee | \$500 \$2,000 \$2,000 |
| Bugbee, Paul Hospitality Political Action Committee | \$500 \$500 | Burkhart, Robbie Minn Chamber of Commerce Leadership Fd | \$500 \$500 | Committee to Elect Judge Larry Staube Tom Emmer for Governor | \$2,000 \$2,000 |
| Bukhowd, Omar Friends of Dustin R Norman | \$500 \$500 | Burnet, Peggy Horner (Thomas) 2010 | \$2,000 \$2,000 | Burwell, Rodney MN FORWARD Republican Party of Minn | \$20,000 \$40,400 \$60,400 |
| Bullyan, Joseph L Committee to Elect Judge Larry Staube | \$500 \$500 | Burnet, Ralph Horner (Thomas) 2010 | \$2,000 \$2,500 \$4,500 | Burwell, Rodney P Barden (Chris) for AG Volunteer Committee | \$500 \$500 \$1,000 \$2,000 \$4,000 |
| Bundy, Kerry Faegre & Benson Ltd Liability Partnership | \$1,069 \$1,069 | Burnet, Ryan W Mark Dayton for a Better Minnesota | \$2,000 \$2,000 | Citizens for Justice Helen Meyer Committee to Elect Judge Larry Staube Tom Emmer for Governor | \$500 \$1,000 \$2,000 \$4,000 |
| Bunn, Daniel Republican Party of Minn | \$46,000 \$46,000 | Burnham, Gavin L Minn CPAs Public Affairs Committee | \$600 \$600 | Busch, William R Faegre & Benson Ltd Liability Partnership | \$1,069 \$1,069 |
| Bunn, George Mark Dayton for a Better Minnesota | \$1,000 \$1,000 | Burns, Patrick J Patricia Anderson for State Auditor | \$500 \$500 | Busse, Paul Faegre & Benson Ltd Liability Partnership | \$1,069 \$1,069 |
| Bunn, Julie A DFL House Caucus Margaret (Kelliher) for Governor Otto (Rebecca) for Auditor | \$600 \$2,000 \$1,000 \$3,600 | Burns, Sally Mark Dayton for a Better Minnesota | \$600 \$600 | Butler, Gloria North Star SFAA-PAC | \$500 \$500 |
| Bunzl, Martin Mark Ritchie for Secretary of State | \$500 \$500 | Burns, Sally M 42nd Senate District DFL | \$785 \$785 | Butler, Kay Tom Emmer for Governor | \$500 \$500 |
| Burbach, Richard Margaret (Kelliher) for Governor | \$500 \$500 | Burns, Thomas MIFSC PAC | \$500 \$500 | Butner, Troy J Minn CPAs Public Affairs Committee | \$1,000 \$1,000 |
| Burchell, Edward R Tom Emmer for Governor | \$600 \$600 | Burns, W Morgan Faegre & Benson Ltd Liability Partnership | \$1,069 \$1,069 | Buttenwieser, Peter L Minnesotans for Matt (Entenza) | \$2,000 \$2,000 |
| Burdick, Allan Horner (Thomas) 2010 | \$650 \$650 | Buron Jr, Louis Tom Emmer for Governor | \$1,000 \$1,000 | Butts, Melissa R Minnesotans for Matt (Entenza) | \$500 \$500 |
| Burg, Jerry A Minnesotans for Matt (Entenza) | \$1,700 \$1,700 | Burrichter, Mary Friends for (Jeremy) Miller Nelson (Carla) for Senate | \$500 \$500 \$1,000 | Butzer, Bartholomew Tom Emmer for Governor | \$2,000 \$2,000 |
| Burke, Paul Horner (Thomas) 2010 | \$1,000 \$1,000 | Burrock, Richard J Minn CPAs Public Affairs Committee | \$740 \$740 | Butzow, Barry Minnesotans for Racino PAC | \$500 \$500 |
| Burke, Thomas W | | Burton, Dawn Mark Dayton for a Better Minnesota | \$1,000 | | |

Donors of \$500 or More to Constitutional Office, Senate, House of Representatives, and Judicial Candidates, Political Party Units and Political Committees and Political Funds 2009 / 2010

| | | | | | |
|---|----------------|---|-----------------|---|----------------|
| Butzow, Barry W | | | \$552 | Campbell, Susan E | |
| Daley (Ted) for Senate Committee | \$500 | Callender, Beth J | | Minnesotans for Matt (Entenza) | \$500 |
| Horner (Thomas) 2010 | \$2,000 | Emilys List - Minn | \$500 | | \$500 |
| Housley (Karin) For Senate | \$500 | | \$500 | Campbell, William K | |
| Tom Emmer for Governor | \$2,000 | Callison, J William | | Pam Myhra For House | \$500 |
| | \$5,000 | Faegre & Benson Ltd Liability Partnership | \$1,069 | | \$500 |
| Butzow, Joni | | | \$1,069 | Campion, Kevin | |
| Daley (Ted) for Senate Committee | \$500 | Calstrom, Jeffrey | | Horner (Thomas) 2010 | \$500 |
| Housley (Karin) For Senate | \$500 | Tom Emmer for Governor | \$1,000 | | \$500 |
| | \$1,000 | | \$1,000 | Candelori Jr, William D | |
| Buxton, Nicholas | | Calvin, Ryan | | IUPAT Political Action Together Pol Committee | \$1,690 |
| Mark Dayton for a Better Minnesota | \$1,000 | St Paul Area Chamber of Commerce PAC | \$500 | | \$1,690 |
| | \$1,000 | | \$500 | Caprio, Mark | |
| Bye, Julianne | | Cameron, Greg E | | Tom Emmer for Governor | \$750 |
| Margaret (Kelliher) for Governor | \$800 | Minnesotans for Matt (Entenza) | \$1,250 | | \$750 |
| | \$800 | | \$1,250 | Carcy, James P | |
| Byers, Jennifer | | Cameron, Sally J | | TRIAL-PAC | \$900 |
| Minn Chamber of Commerce Leadership Fd | \$920 | Minnesotans for Matt (Entenza) | \$500 | | \$900 |
| | \$920 | | \$500 | Carey, James P | |
| Byom, John | | Campbell, Candace | | Margaret (Kelliher) for Governor | \$700 |
| Horner (Thomas) 2010 | \$1,000 | Margaret (Kelliher) for Governor | \$750 | Mark Dayton for a Better Minnesota | \$1,000 |
| | \$1,000 | Mark Dayton for a Better Minnesota | \$1,000 | Swanson (Lori) for Attorney General | \$575 |
| Cabillot, Ray | | Tom Emmer for Governor | \$1,000 | TRIAL-PAC | \$675 |
| Horner (Thomas) 2010 | \$2,000 | | \$2,750 | | \$2,950 |
| | \$2,000 | Campbell, Carmen | | Carey, John | |
| Cadle, Jean | | Horner (Thomas) 2010 | \$2,000 | TRIAL-PAC | \$950 |
| Tom Emmer for Governor | \$2,000 | | \$2,000 | | \$950 |
| | \$2,000 | Campbell, Craig | | Carey, Molly | |
| Cadle, Patrick R | | Food PAC of Minn | \$500 | Swanson (Lori) for Attorney General | \$575 |
| Tom Emmer for Governor | \$2,000 | | \$500 | | \$575 |
| | \$2,000 | Campbell, Ella M | | Cargill, James M | |
| Cadwell, Theodore | | Swanson (Lori) for Attorney General | \$625 | Minnesotans for Matt (Entenza) | \$2,000 |
| Dorsey Political Fund | \$550 | | \$625 | | \$2,000 |
| | \$550 | Campbell, James R | | Carle, Laren | |
| Cafesjian, Gearld L | | Horner (Thomas) 2010 | \$2,000 | Kandiyohi County RPM | \$2,000 |
| Minnesotans for Matt (Entenza) | \$1,000 | | \$2,000 | | \$2,000 |
| | \$1,000 | Campbell, JoAnn | | Carlsen, Charles | |
| Cain, Lawton | | Mark Dayton for a Better Minnesota | \$2,000 | Horner (Thomas) 2010 | \$500 |
| Minn Chamber of Commerce Leadership Fd | \$650 | | \$2,000 | | \$500 |
| | \$650 | Campbell, Jon R | | Carlsen, David | |
| Cairncross, R Scott | | Horner (Thomas) 2010 | \$2,000 | Minn Chamber of Commerce Leadership Fd | \$2,500 |
| Tom Emmer for Governor | \$500 | HRCC | \$1,000 | | \$2,500 |
| | \$500 | Margaret (Kelliher) for Governor | \$1,000 | Carlson, Alan L | |
| Cairns, Jeff | | Minn Bank State PAC | \$1,000 | Annie Young for Auditor | \$500 |
| Leonard Street and Deinard PAC | \$710 | Minn Business Partnership PAC | \$1,500 | Dan Craigie for Public Office | \$500 |
| Minn Chamber of Commerce Leadership Fd | \$1,715 | Minn Chamber of Commerce Leadership Fd | \$7,004 | Hakeem (Farheen) for Governor | \$500 |
| | \$2,425 | | \$13,504 | | \$1,500 |
| Calautti, Lucy A | | Campbell, Kipp | | Carlson, Ann A | |
| Minnesotans for Matt (Entenza) | \$1,500 | Food PAC of Minn | \$500 | Minnesotans for Matt (Entenza) | \$510 |
| | \$1,500 | | \$500 | | \$510 |
| Calderon, Juan | | Campbell, Peter | | Carlson, Arne Tucker | |
| IUPAT Political Action Together Pol Committee | \$552 | Horner (Thomas) 2010 | \$2,000 | Minn Cable Comm Assoc - PAC | \$500 |
| | | | \$2,000 | | \$500 |

Donors of \$500 or More to Constitutional Office, Senate, House of Representatives, and Judicial Candidates, Political Party Units and Political Committees and Political Funds 2009 / 2010

| | | | | | |
|--|----------------|--|----------------|---|----------------|
| Carlson, Barbara 15th Senate District DFL | \$500 | CAR, Committee of Automotive Retailers | \$800 | Carlson, Van L Chamberlain (Roger) for SD 53 | \$500 |
| | \$500 | Tom Emmer for Governor | \$500 | | \$500 |
| Carlson, Catherine Allen Margaret (Kelliher) for Governor | \$600 | Carlson, Linda Gazelka (Paul) Volunteer Committee | \$500 | Carlson, Wayne Minn Bank State PAC | \$800 |
| | \$600 | | \$500 | | \$800 |
| Carlson, Chris St Paul Area Chamber of Commerce PAC | \$600 | Carlson, Lyndon R Margaret (Kelliher) for Governor | \$585 | Carlson, William Minn Power PAC | \$1,040 |
| | \$600 | | \$585 | | \$1,040 |
| Carlson, David 44th Senate District RPM | \$1,000 | Carlson, Mark TwinWest Chamber of Commerce PAC | \$650 | Carlton, Donna G 41st Senate District DFL | \$792 |
| | \$1,000 | | \$650 | | \$792 |
| Carlson, David E Scofield (Paul) For Senate | \$500 | Carlson, Martin Kanabec County DFL | \$950 | Carlton, Kris M Minnesotans for Matt (Entenza) | \$500 |
| | \$500 | | \$950 | | \$500 |
| Carlson, Glenn HRCC | \$500 | Carlson, Martin A Citizens for (Steve) Simon | \$500 | Carmien, Kelly Andrea Kieffer Citizens for Freedom | \$500 |
| | \$500 | Ireland for Judge | \$2,000 | | \$500 |
| Carlson, Jason Minn Hospital PAC | \$510 | Carlson, Michael Faegre & Benson Ltd Liability Partnership | \$1,069 | Carney Jr, Bob Carney (Bob) for Governor | \$975 |
| | \$510 | | \$1,069 | | \$975 |
| Carlson, Jerome Horner (Thomas) 2010 | \$1,000 | Carlson, Nikki Hal Kimball for State Senate | \$500 | Carnival, Douglas M Margaret (Kelliher) for Governor | \$750 |
| | \$1,000 | Mark Dayton for a Better Minnesota | \$500 | Mark Dayton for a Better Minnesota | \$600 |
| Carlson, Joan A Mark Dayton for a Better Minnesota | \$500 | | \$1,000 | Swanson (Lori) for Attorney General | \$1,000 |
| | \$500 | Carlson, Patricia Carinda Horton for State Representativ | \$500 | | \$2,350 |
| Carlson, Joel 39th Senate District DFL | \$500 | Tom Emmer for Governor | \$1,350 | Carpel, Emmett F Swanson (Lori) for Attorney General | \$650 |
| DFL House Caucus | \$1,600 | | \$1,850 | | \$650 |
| DFL Senate Caucus | \$900 | Carlson, Peggy Kanabec County DFL | \$1,038 | Carpenter, Elsa HRCC | \$500 |
| HRCC | \$1,600 | | \$1,038 | | \$500 |
| Margaret (Kelliher) for Governor | \$2,000 | Carlson, Peter Multi Housing Political Action Comm | \$904 | Carpenter, Elsa M Barden (Chris) for AG Volunteer Committee | \$500 |
| Mark Dayton for a Better Minnesota | \$500 | | \$904 | Tom Emmer for Governor | \$1,000 |
| Tom Emmer for Governor | \$500 | Carlson, Peter J Tom Emmer for Governor | \$500 | | \$1,500 |
| | \$7,600 | | \$500 | Carpenter, Mark J Faegre & Benson Ltd Liability Partnership | \$1,069 |
| Carlson, Jon A ACEC/MN Political Action Committee | \$500 | Carlson, Richard Gazelka (Paul) Volunteer Committee | \$500 | | \$1,069 |
| | \$500 | | \$500 | Carpenter, Matthew NFIB/MN Save Americas Free Enterprise Trust | \$500 |
| Carlson, Julie Chamberlain (Roger) for SD 53 | \$500 | Carlson, Steven Margaret (Kelliher) for Governor | \$2,500 | | \$500 |
| Tom Emmer for Governor | \$1,000 | Mark Dayton for a Better Minnesota | \$1,000 | Carpenter, Robin Horner (Thomas) 2010 | \$1,750 |
| | \$1,500 | | \$3,500 | | \$1,750 |
| Carlson, Keith E DFL House Caucus | \$750 | Carlson, Terrance WIN Minnesota Political Action Fund | \$1,000 | Carpenter, Robin J Independence Party of Minn | \$880 |
| DFL Senate Caucus | \$850 | | \$1,000 | | \$880 |
| HRCC | \$800 | Carlson, Terrance L Minnesotans for Matt (Entenza) | \$500 | Carrette, Anita Swedzinski (Christopher) for House Campaign Committee | \$500 |
| Senate Victory Fund | \$750 | | \$500 | | \$500 |
| | \$3,150 | Carlson, Todd North Star SFAA-PAC | \$500 | | \$500 |
| Carlson, Laura S Faegre & Benson Ltd Liability Partnership | \$1,069 | | | | |
| | \$1,069 | | | | |

Donors of \$500 or More to Constitutional Office, Senate, House of Representatives, and Judicial Candidates, Political Party Units and Political Committees and Political Funds 2009 / 2010

| | | | | | |
|---|-----------------|---|----------------|--|----------------|
| Carrette, Paul Swedzinski (Christopher) for House Campaign Committee | \$500 | Cary-Hanson, Susan Minn Chamber of Commerce Leadership Fd | \$800 | Dorsey Political Fund | \$842 |
| | \$500 | | \$800 | Cattani, Arnold T Minnesotans for Matt (Entenza) | \$500 |
| Carrico, Jennifer E Minnesotans for Matt (Entenza) | \$2,250 | Case, Glenna L Margaret (Kelliher) for Governor | \$1,750 | | \$500 |
| | \$2,250 | | \$1,750 | Cattnach, Dale Swanson (Lori) for Attorney General | \$750 |
| Carrier, Timothy IUPAT Political Action Together Pol Committee | \$550 | Case, John Horner (Thomas) 2010 | \$500 | | \$750 |
| | \$550 | | \$500 | Caucutt, Amy Mark Dayton for a Better Minnesota | \$500 |
| Carrigan, Patrick Faegre & Benson Ltd Liability Partnership | \$580 | Case, Troy Independent Community Bankers of Minn PAC | \$1,000 | Caucutt, Greg Olmsted County DFL | \$735 |
| | \$580 | | \$1,000 | | \$735 |
| Carroll, James H Faegre & Benson Ltd Liability Partnership | \$1,069 | Casey, A Catherine Citizens for Marsha Swails MOHPA PAC | \$500 | Caucutt, Greg H Mark Dayton for a Better Minnesota | \$1,000 |
| | \$1,069 | | \$2,000 | | \$1,000 |
| | | | \$2,500 | Caulfield, Steven Tom Emmer for Governor | \$1,250 |
| Carroll, John J Mark Dayton for a Better Minnesota | \$500 | Cashill, Mike Multi Housing Political Action Comm | \$1,500 | | \$1,250 |
| | \$500 | | \$1,500 | Cecil, Lorraine F Margaret (Kelliher) for Governor | \$2,000 |
| Carruthers, Andrea Faegre & Benson Ltd Liability Partnership | \$1,025 | Cassidy, Brendan Minn Hospital PAC | \$3,250 | Mark Dayton for a Better Minnesota | \$1,000 |
| | \$1,025 | | \$3,250 | Olson (Mary) for Senate Committee | \$500 |
| Carruthers, Philip Minn DFL State Central Committee | \$1,100 | Cassidy, Kent OutFront Minnesota Action | \$500 | | \$3,500 |
| | \$1,100 | | \$500 | Cederberg, Paul Tom Emmer for Governor | \$500 |
| Carruthers, Philip C Mark Dayton for a Better Minnesota | \$2,000 | Cassidy, Paul D Horner (Thomas) 2010 | \$561 | | \$500 |
| | \$2,000 | Minn DFL State Central Committee | \$500 | Cedergren, Robert D Minn CPAs Public Affairs Committee | \$500 |
| Carstarphen, Meria Friends of Jeremiah Ellis | \$500 | | \$1,061 | | \$500 |
| | \$500 | Cassman, Wilbur Vickerman (Kevin) for Senate | \$500 | Centers, Talmadge Minn Business Partnership PAC | \$1,000 |
| Carter, Darrell Citizens to Elect Darrell Carter Judge | \$11,048 | | \$500 | | \$1,000 |
| | \$11,048 | Caster, Steven Lee IUPAT Political Action Together Pol Committee | \$562 | Cerkvenik, Gary E DFL House Caucus | \$3,000 |
| Carter, Peter Dorsey Political Fund | \$916 | | \$562 | DFL Senate Caucus | \$750 |
| | \$916 | Castro, John Tom Emmer for Governor | \$1,000 | Margaret (Kelliher) for Governor | \$1,000 |
| Carter, Peter W Minnesotans for Matt (Entenza) | \$500 | | \$1,000 | Mark Dayton for a Better Minnesota | \$1,250 |
| | \$500 | Castro, Linnea Horner (Thomas) 2010 | \$2,000 | Roger (Reinert) for Duluth | \$500 |
| Carter, Randall Minn Power PAC | \$960 | Tom Emmer for Governor | \$1,000 | Tomassoni (David) for State Senate | \$500 |
| | \$960 | | \$3,000 | | \$7,000 |
| Carter, Timothy CAR, Committee of Automotive Retailers | \$1,000 | Caswell, Brandee Faegre & Benson Ltd Liability Partnership | \$1,069 | Cerkvenik, Paul D DFL House Caucus | \$650 |
| | \$1,000 | | \$1,069 | | \$650 |
| Carter, Zachary W Dorsey Political Fund | \$916 | Cater, Mark Tom Emmer for Governor | \$500 | Cermak, Grant Tom Emmer for Governor | \$800 |
| | \$916 | | \$500 | | \$800 |
| Caruso Jr, Gerald M Margaret (Kelliher) for Governor | \$2,000 | Cathcart, Gerald S Minnesotans for Matt (Entenza) | \$850 | Chaffee, Rebecca A Best & Flanagan Political Fund | \$504 |
| | \$2,000 | | \$850 | | \$504 |
| | | Cattanach, Robert E | | Chalkline, Margaret M Independence Party of Minn | \$850 |
| | | | | | \$850 |

Donors of \$500 or More to Constitutional Office, Senate, House of Representatives, and Judicial Candidates, Political Party Units and Political Committees and Political Funds 2009 / 2010

| | | | | | |
|---|----------------|--|----------------|--|----------------|
| Chamberlain, James Freedom Club State PAC | \$4,500 | Chasin, Dana J Mark Dayton for a Better Minnesota | \$1,500 | COLL PAC | \$515 |
| | \$4,500 | | \$1,500 | | \$515 |
| Chamberlain, Marsha G Tom Emmer for Governor | \$500 | Chasin, Laura Mark Dayton for a Better Minnesota | \$2,000 | Christensen, James C Severson (Dan) for Secretary of State | \$500 |
| | \$500 | | \$2,000 | | \$500 |
| Chamberlain, Paul Citizens for Justice Helen Meyer | \$500 | Chasin, Richard Mark Dayton for a Better Minnesota | \$2,000 | Christensen, Nancy Horner (Thomas) 2010 | \$500 |
| | \$500 | | \$2,000 | | \$500 |
| Chamberlain, Roger C Chamberlain (Roger) for SD 53 | \$2,221 | Chazin, Thomas Multi Housing Political Action Comm | \$1,200 | Christensen, Robert Horner (Thomas) 2010 | \$500 |
| | \$2,221 | | \$1,200 | | \$500 |
| Chamberlin, Ronald Independent Community Bankers of Minn PAC | \$750 | Chell, Marv Cass County RPM | \$850 | Christensen, Robert A Tom Emmer for Governor | \$1,000 |
| | \$750 | | \$850 | | \$1,000 |
| Champagne, Kevin J Citizens for Doug Wardlow | \$500 | Chermak, K C BAM-PAC | \$1,000 | Christensen, Robert P TRIAL-PAC | \$1,500 |
| | \$500 | | \$1,000 | | \$1,500 |
| Champlin, Judson Tom Emmer for Governor | \$1,000 | Chess, David C Minnesotans for Matt (Entenza) | \$500 | Christenson, James M Best & Flanagan Political Fund | \$565 |
| | \$1,000 | | \$500 | | \$565 |
| Chan, Danley A Minnesotans for Matt (Entenza) | \$500 | Chester, Martin S Faegre & Benson Ltd Liability Partnership | \$1,069 | Christenson, Michael D Margaret (Kelliher) for Governor | \$500 |
| | \$500 | | \$1,069 | | \$500 |
| Chancellor, Dick North Star SFAA-PAC | \$700 | Chies, Steven E CARE / PAC | \$600 | Christiana, Richard Horner (Thomas) 2010 | \$500 |
| | \$700 | | \$600 | | \$500 |
| Chandler, Kevin C Mark Dayton for a Better Minnesota | \$1,000 | Chisholm, Alex Minn Chamber of Commerce Leadership Fd | \$2,200 | Christiansen, Jay D Faegre & Benson Ltd Liability Partnership | \$1,069 |
| | \$1,000 | | \$2,200 | | \$1,069 |
| Chandler, Robert Horner (Thomas) 2010 | \$600 | Chiu, Karen Carinda Horton for State Representativ Tom Emmer for Governor | \$500 | Christiansen, Mark Tom Emmer for Governor | \$1,000 |
| | \$600 | | \$600 | | \$1,000 |
| Chapin, Mark Mark Dayton for a Better Minnesota | \$500 | | \$1,100 | Christianson, Marcus MAFMIC Political Action Committee | \$500 |
| | \$500 | | | | \$500 |
| Chapin, Rocklon Minn Hospital PAC | \$2,000 | Chrisman, John Dorsey Political Fund | \$842 | Christianson, Randy Beer PAC-Minn Beer Wholesalers Assn | \$2,175 |
| | \$2,000 | | \$842 | | \$2,175 |
| Charboneau, Michael J Margaret (Kelliher) for Governor | \$700 | Christensen, Bruce Horner (Thomas) 2010 | \$500 | Christoffer, Leia DFL House Caucus | \$550 |
| | \$700 | | \$500 | | \$550 |
| Chargo, Mitchel Tom Emmer for Governor | \$500 | Christensen, Carl Ireland for Judge | \$1,100 | Christopher, Douglas IUPAT Political Action Together Pol Committee | \$536 |
| | \$500 | | \$1,100 | | \$536 |
| Charpentier, Ken Campaign to Elect Dennis Moser | \$500 | Christensen, Craig C Barden (Chris) for AG Volunteer Committee | \$1,000 | Christopherson, Christopher IUPAT Political Action Together Pol Committee | \$500 |
| | \$500 | | \$1,000 | | \$500 |
| Chart, Dede Tom Emmer for Governor | \$500 | Christensen, Douglas Dorsey Political Fund | \$568 | Christu, Chris N Citizens for (Kevin) Staunton | \$500 |
| | \$500 | | \$568 | | \$500 |
| Chase, Jayni A Minnesotans for Matt (Entenza) | \$500 | Christensen, Everett MTA PAC | \$1,240 | | \$500 |
| | \$500 | | \$1,240 | | |
| | | Christensen, James | | | |

Donors of \$500 or More to Constitutional Office, Senate, House of Representatives, and Judicial Candidates, Political Party Units and Political Committees and Political Funds 2009 / 2010

| | | | | | |
|---|----------------|---|-----------------|--|-----------------|
| Christu, Maria A | | | \$13,050 | Cleveland, John | |
| Margaret (Kelliher) for Governor | \$750 | Clark, Robert | | Minnesotans for Personal Choice & Competition in Health Care | \$1,000 |
| Minnesotans for Matt (Entenza) | \$1,250 | Minn Chamber of Commerce Leadership Fd | \$1,700 | | \$1,000 |
| | \$2,000 | Tom Emmer for Governor | \$1,000 | Cleveland, John E | |
| Christy, Angela M | | | \$2,700 | Tom Emmer for Governor | \$500 |
| Faegre & Benson Ltd Liability Partnership | \$1,069 | Clark, Scott | | | \$500 |
| | \$1,069 | IUPAT Political Action Together Pol Committee | \$550 | Cloobek, Stephen | |
| Christy, Kevin | | | \$550 | Minn DFL State Central Committee | \$5,000 |
| Severson (Dan) for Secretary of State | \$1,000 | Clark, Timothy | | | \$5,000 |
| | \$1,000 | Downey (Keith) for House - 41A | \$500 | Clusiau, Thomas | |
| Christy, Neil | | | \$500 | CAR, Committee of Automotive Retailers | \$700 |
| CUVOL | \$1,000 | Clarke, Brian | | | \$700 |
| | \$1,000 | Tom Emmer for Governor | \$500 | Cobb, Elliott | |
| Chronister, Mark | | | \$500 | Tom Emmer for Governor | \$1,000 |
| Minn Chamber of Commerce Leadership Fd | \$6,925 | Clarke-Carter, Diana | | | \$1,000 |
| | \$6,925 | Horner (Thomas) 2010 | \$500 | Cobb, Elliott A | |
| Chu, Jodi Ennen | | | \$500 | Freedom Club State PAC | \$11,000 |
| Tom Emmer for Governor | \$1,000 | Clarkson, Juliana | | | \$11,000 |
| | \$1,000 | Mark Dayton for a Better Minnesota | \$500 | Coborn, Becky | |
| Chutich, Margaret | | | \$500 | Tom Emmer for Governor | \$1,000 |
| Margaret (Kelliher) for Governor | \$1,000 | Clarkson, Timothy | | | \$1,000 |
| Mark Dayton for a Better Minnesota | \$500 | Mark Dayton for a Better Minnesota | \$500 | Coborn, Chris | |
| | \$1,500 | | \$500 | Food PAC of Minn HRCC | \$500 |
| Ciernia, Robert M | | Clary, Bradley | | | \$1,000 |
| Mark Dayton for a Better Minnesota | \$500 | Mark Dayton for a Better Minnesota | \$800 | | \$1,500 |
| | \$500 | | \$800 | Coborn, Christopher M | |
| Cieslowski, Joseph | | Classen, Julia | | Tom Emmer for Governor | \$1,000 |
| Margaret (Kelliher) for Governor | \$500 | Margaret (Kelliher) for Governor | \$500 | | \$1,000 |
| | \$500 | | \$500 | Coborn, Daniel | |
| Ciresi, Ann C | | Clay, Janis | | HRCC | \$1,500 |
| Horner (Thomas) 2010 | \$2,000 | Horner (Thomas) 2010 | \$2,000 | | \$1,500 |
| Swanson (Lori) for Attorney General | \$500 | | \$2,000 | Coborn, Mark | |
| | \$2,500 | Clayton, Tim | | Food PAC of Minn | \$1,000 |
| Ciresi, Michael V | | NFIB/MN Save Americas Free Enterprise Trust | \$500 | | \$1,000 |
| Alan C Page for Justice Committee | \$2,000 | | \$500 | Cochrane, Charles M | |
| Citizens for (Steve) Simon | \$500 | Clegg, Barry F | | TRIAL-PAC | \$1,000 |
| Horner (Thomas) 2010 | \$2,000 | Margaret (Kelliher) for Governor | \$1,250 | | \$1,000 |
| Ireland for Judge | \$1,000 | | \$1,250 | Cockson, Michael F | |
| Paul Gardner for Minn House | \$500 | Cleland, Thomas S | | Faegre & Benson Ltd Liability Partnership | \$1,069 |
| RKM&C Fund | \$1,286 | Green Party of Minn | \$720 | | \$1,069 |
| Swanson (Lori) for Attorney General | \$500 | | \$720 | Coddington, Michael K | |
| | \$7,786 | Cleland, Tom | | Faegre & Benson Ltd Liability Partnership | \$783 |
| Clapp, Augustus | | Hakeem (Farheen) for Governor | \$2,000 | | \$783 |
| Mark Dayton for a Better Minnesota | \$500 | | \$2,000 | Coe, Alexandra Colles | |
| | \$500 | Clement, Sally D | | Otto (Rebecca) for Auditor | \$500 |
| Clark, David | | Mark Dayton for a Better Minnesota | \$500 | | \$500 |
| Faegre & Benson Ltd Liability Partnership | \$1,069 | | \$500 | Coffey, Lewis R | |
| | \$1,069 | Clement, Stephen M | | 41st Senate District RPM | \$776 |
| Clark, James T | | Mark Dayton for a Better Minnesota | \$500 | | \$776 |
| 39th Senate District DFL | \$550 | | \$500 | Coggins, Wendy Blum | |
| Messerli & Kramer Political Action Comm | \$12,000 | Cleveland, David | | Mark Dayton for a Better Minnesota | \$1,000 |
| Tom Emmer for Governor | \$500 | Horner (Thomas) 2010 | \$500 | | \$1,000 |
| | \$500 | | \$500 | | |

**Donors of \$500 or More to
Constitutional Office, Senate, House of Representatives, and Judicial Candidates,
Political Party Units and Political Committees and Political Funds 2009 / 2010**

| | | | | | |
|--|---|--|--------------------------------------|--|------------------------------------|
| Cohen, Burton DFL Senate Caucus | \$500 \$500 | Collins, Richard Horner (Thomas) 2010 | \$500 \$1,265 \$1,265 | Conlin, Thomas J Mark Dayton for a Better Minnesota | \$500 \$500 |
| Cohen, Burton D Mark Dayton for a Better Minnesota | \$1,000 \$1,000 | Collins, Sean Tom Emmer for Governor | \$500 \$500 | Conlon, Tom VOICES of Conservative Women State PAC (VOICESPAC) | \$734 \$734 |
| Cohen, Richard O Minnesotans for Matt (Entenza) | \$650 \$650 | Collins, Steven Tom Emmer for Governor | \$500 \$500 | Conn, Bernice RKM&C Fund | \$572 \$572 |
| Coleman Jr, Douglas Horner (Thomas) 2010 Tom Emmer for Governor | \$500 \$600 \$1,100 | Collopy, John Swanson (Lori) for Attorney General | \$500 \$500 | Connaker, Holly M Minn Realtors Political Action Comm | \$1,500 \$1,500 |
| Coleman, Craig S Faegre & Benson Ltd Liability Partnership | \$1,069 \$1,069 | Collopy, John S Minn Realtors Political Action Comm | \$1,000 \$1,000 | Conneely, Kevin Leonard Street and Deinard PAC | \$710 \$710 |
| Coleman, Dannette HRCC Margaret (Kelliher) for Governor TwinWest Chamber of Commerce PAC | \$750 \$1,000 \$1,400 \$3,150 | Colombo, Barbara Horner (Thomas) 2010 | \$2,000 \$2,000 | Connelly, John Faegre & Benson Ltd Liability Partnership | \$1,069 \$1,069 |
| Coleman, Emmett Minn Cable Comm Assoc - PAC | \$1,000 \$1,000 | Combs, Terri L Faegre & Benson Ltd Liability Partnership | \$1,069 \$1,069 | Connelly, Michael C Xcel Energy Employees PAC | \$1,908 \$1,908 |
| Coleman, Patrick Margaret (Kelliher) for Governor | \$826 \$826 | Commers, Clement Tom Emmer for Governor | \$700 \$700 | Conner, Susan J Margaret (Kelliher) for Governor | \$500 \$500 |
| Coleman, Scott HRCC | \$500 \$500 | Commers, John G Mark Dayton for a Better Minnesota | \$500 \$500 | Connett, Jane Y Mark Dayton for a Better Minnesota Mindy Greiling Volunteer Committee | \$1,000 \$500 \$1,500 |
| Coleman, William R Mark Dayton for a Better Minnesota Minnesotans for Matt (Entenza) | \$1,000 \$500 \$1,500 | Commers, Kristen Tom Emmer for Governor | \$500 \$500 | Connett, John E Mark Dayton for a Better Minnesota Mindy Greiling Volunteer Committee | \$1,000 \$500 \$1,500 |
| Collett, Teresa 53B House District RPM | \$550 \$550 | Conant, Roger Freedom Club State PAC | \$3,000 \$3,000 | Connly, Mike B Minnesotans for Matt (Entenza) | \$1,000 \$1,000 |
| Collier, Mark Food PAC of Minn | \$500 \$500 | Confer, Jane Margaret (Kelliher) for Governor | \$500 \$500 | Connolly, Daniel J Faegre & Benson Ltd Liability Partnership | \$783 \$783 |
| Collins, Jennifer Minnesotans for Matt (Entenza) | \$500 \$500 | Confer, Ogden Margaret (Kelliher) for Governor | \$1,000 \$1,000 | Conover, Stephen P Mark Dayton for a Better Minnesota | \$550 \$550 |
| Collins, Jennifer A Minnesotans for Matt (Entenza) | \$500 \$500 | Conley, Nancy K DFL House Caucus | \$2,966 \$2,966 | Conrow, Russ H Russ Conrow For Judge | \$3,467 \$3,467 |
| Collins, Jessica Volunteers for Jay Backer | \$500 \$500 | Conley, R Horner (Thomas) 2010 | \$750 \$750 | Conroy, Patricia Margaret (Kelliher) for Governor | \$750 \$750 |
| Collins, Lawrence T Tim Costley for North Shore Judge | \$600 \$600 | Conley, William W DFL House Caucus Margaret (Kelliher) for Governor | \$916 \$550 \$1,466 | Conroy, Timothy Tom Emmer for Governor | \$1,000 \$1,000 |
| Collins, Nathan Volunteers for Jay Backer | \$500 | Conlin, Jan M Horner (Thomas) 2010 RKM&C Fund | \$1,950 \$1,000 \$2,950 | Consie, Brent R Duluth FirePAC | \$520 \$520 |

Donors of \$500 or More to Constitutional Office, Senate, House of Representatives, and Judicial Candidates, Political Party Units and Political Committees and Political Funds 2009 / 2010

| | | | | | |
|--|----------------|--|-----------------|--|-----------------|
| Consie, Michael L Duluth FirePAC | \$520 | Minn Business Partnership PAC | \$5,000 | Corrigan, Fritz Barden (Chris) for AG Volunteer Committee | \$1,000 |
| | \$520 | Copeland, Lotte Tony Lourey for Senate | \$18,000 | Tom Emmer for Governor | \$2,000 |
| Contreras, Jamie IUPAT Political Action Together Pol Committee | \$770 | | \$500 | | \$3,000 |
| | \$770 | Copeland, Roxanne Karen Clark Election Committee | \$500 | Corrigan, Glenda Barden (Chris) for AG Volunteer Committee | \$1,000 |
| Conzemius, Norbert J Horner (Thomas) 2010 | \$500 | | \$500 | | \$1,000 |
| | \$500 | Copeland, William Tony Lourey for Senate | \$500 | Corrigan, Glenda K Downey (Keith) for House - 41A | \$500 |
| Cook, Anne Tom Emmer for Governor | \$1,000 | | \$500 | Tom Emmer for Governor | \$2,000 |
| | \$1,000 | Corey, John Tom Emmer for Governor | \$500 | | \$2,500 |
| Cook, Diane Tom Emmer for Governor | \$700 | | \$500 | Corty, Julianne Mark Dayton for a Better Minnesota | \$1,000 |
| | \$700 | Corey-Edstrom, Kenneth Larkin Hoffman Political Fund | \$500 | WIN Minnesota Political Action Fund | \$1,500 |
| Cook, Judy E CHG PAC | \$1,900 | | \$500 | womenwinning State PAC | \$1,000 |
| DFL House Caucus | \$1,000 | Corle, Kathy Tom Emmer for Governor | \$2,000 | | \$3,500 |
| DFL Senate Caucus | \$1,500 | | \$2,000 | Corwin, Marjorie Mark Dayton for a Better Minnesota | \$1,000 |
| HRCC | \$1,900 | Corle, Loren Tom Emmer for Governor | \$2,000 | | \$1,000 |
| Margaret (Kelliher) for Governor | \$600 | | \$2,000 | Cosgrove, Thomas C Minnesotans for Matt (Entenza) | \$500 |
| Senate Victory Fund | \$750 | Corle, Loren J Gimse (Joe) for Senate | \$500 | | \$500 |
| | \$7,650 | | \$500 | Coss, Lawrence Minn Manufactured Home PAC | \$500 |
| Cook, Richard Tom Emmer for Governor | \$500 | Cormier, James P Minn Realtors Political Action Comm | \$3,530 | | \$500 |
| | \$500 | | \$3,530 | Cossack, Barbara Tom Emmer for Governor | \$2,000 |
| Cook, William Minn Business Partnership PAC | \$5,000 | Cornell, Lynn D Mark Dayton for a Better Minnesota | \$1,000 | | \$2,000 |
| Tom Emmer for Governor | \$1,000 | | \$1,000 | Cossack, Mark Tom Emmer for Governor | \$1,000 |
| | \$6,000 | Corness, John B Tom Emmer for Governor | \$1,000 | | \$1,000 |
| Coombs, Robert E MAPE-PAC | \$1,325 | | \$1,000 | Cossack, Stephan R Tom Emmer for Governor | \$2,000 |
| | \$1,325 | Cornish, Anthony Tom Emmer for Governor | \$1,000 | | \$2,000 |
| Coonan, Maureen Mark Dayton for a Better Minnesota | \$500 | | \$1,000 | Cossack, Steve HRCC | \$10,500 |
| | \$500 | Correll, Monica M Duluth FirePAC | \$520 | | \$10,500 |
| Cooper, Allan Mark Dayton for a Better Minnesota | \$1,000 | | \$520 | Costello, Martin J Committee to Elect Judge Larry Staube | \$1,410 |
| | \$1,000 | Corrigan, F W Freedom Club State PAC | \$10,000 | Mark Dayton for a Better Minnesota | \$1,000 |
| Cooper, Lawrence E Mark Dayton for a Better Minnesota | \$500 | | \$11,000 | | \$2,410 |
| | \$500 | Corrigan, Fred J Margaret (Kelliher) for Governor | \$600 | Costigan, Patrick Terri Bonoff for State Senate | \$500 |
| Cooper, Peter L Swanson (Lori) for Attorney General | \$750 | | \$600 | | \$500 |
| | \$750 | Corrigan, Frederic 41st Senate District RPM | \$1,000 | Costley, Keith Tim Costley for North Shore Judge | \$1,000 |
| Cooper, Rina Margaret (Kelliher) for Governor | \$2,142 | | \$51,000 | | \$1,000 |
| | \$2,142 | Corrigan, Fredrick W Downey (Keith) for House - 41A | \$500 | Costley, Lee Tim Costley for North Shore Judge | \$743 |
| Cooper, Stephen Mark Dayton for a Better Minnesota | \$500 | | \$500 | | \$743 |
| | \$500 | | | Costley, Mitchel Tim Costley for North Shore Judge | \$2,000 |
| Cooper, William Freedom Club State PAC | \$3,000 | | | | \$2,000 |
| HRCC | \$10,000 | | | | |

**Donors of \$500 or More to
Constitutional Office, Senate, House of Representatives, and Judicial Candidates,
Political Party Units and Political Committees and Political Funds 2009 / 2010**

| | | | | | |
|--|-----------------|-------------------------------------|-----------------|--|----------------|
| Cote, James | | | \$2,000 | HRCC | \$1,000 |
| HRCC | \$1,000 | Cowles, John | | | \$2,800 |
| Senate Victory Fund | \$700 | DFL House Caucus | \$2,985 | Cragle, Stephen | |
| Tom Emmer for Governor | \$750 | Minn DFL State Central Committee | \$50,000 | Tom Emmer for Governor | \$1,000 |
| | \$2,450 | WIN Minnesota Political Action Fund | \$12,500 | | \$1,000 |
| | | | \$65,485 | Cragun, Merrill | |
| Cotton, Jeffrey D | | Cowles, John L | | HRCC | \$800 |
| Minn Business Partnership PAC | \$5,000 | Mark Dayton for a Better Minnesota | \$2,000 | | \$800 |
| Tom Emmer for Governor | \$1,000 | Mark Ritchie for Secretary of State | \$500 | Craig, Robert | |
| | \$6,000 | Minnesotans for Matt (Entenza) | \$500 | Mark Dayton for a Better Minnesota | \$500 |
| Coughlan, John | | Swanson (Lori) for Attorney General | \$500 | | \$500 |
| Tom Emmer for Governor | \$1,000 | | \$3,500 | Craig, Susan | |
| | \$1,000 | Cowles, John M | | Margaret (Kelliher) for Governor | \$500 |
| Coughlan, Jule | | Otto (Rebecca) for Auditor | \$500 | | \$500 |
| Tom Emmer for Governor | \$1,000 | | \$500 | Cramer, Daniel M | |
| | \$1,000 | Cowles, Sage Fuller | | Margaret (Kelliher) for Governor | \$600 |
| Coulter, Kathy | | DFL House Caucus | \$7,985 | | \$600 |
| Tom Emmer for Governor | \$500 | DFL Senate Caucus | \$5,000 | Cramer, Steve | |
| | \$500 | Margaret (Kelliher) for Governor | \$2,500 | Margaret (Kelliher) for Governor | \$650 |
| Coulter, Thomas | | Mark Dayton for a Better Minnesota | \$2,000 | | \$650 |
| Tom Emmer for Governor | \$950 | Mark Ritchie for Secretary of State | \$500 | Crawford, Barbara | |
| | \$950 | Minnesotans for Matt (Entenza) | \$500 | IUPAT Political Action Together Pol Committee | \$550 |
| Courey, Sam | | Otto (Rebecca) for Auditor | \$500 | | \$550 |
| TwinWest Chamber of Commerce PAC | \$500 | Swanson (Lori) for Attorney General | \$500 | Crawford, Gerald C | |
| | \$500 | WIN Minnesota Political Action Fund | \$12,500 | Minnesotans for Matt (Entenza) | \$2,500 |
| Courtien, John F | | womenwinning State PAC | \$500 | | \$2,500 |
| IUPAT Political Action Together Pol Committee | \$850 | | \$32,485 | Crawford, Linda D | |
| | \$850 | Cox, Raymond R | | Minnesotans for Matt (Entenza) | \$500 |
| Courtien, William A | | Tom Emmer for Governor | \$1,150 | | \$500 |
| IUPAT Political Action Together Pol Committee | \$1,350 | | \$1,150 | Cress, Daavid | |
| | \$1,350 | Coxworth, Angela | | Minn Hospital PAC | \$500 |
| Cousineau, Henry | | Citizens for Jeff Backer Jr | \$500 | | \$500 |
| Horner (Thomas) 2010 | \$2,000 | Volunteers for Jay Backer | \$500 | Cress, David | |
| | \$2,000 | | \$1,000 | Minn Hospital PAC | \$500 |
| Covert, Ron J | | Coxworth, Jim | | | \$500 |
| Minn Realtors Political Action Comm | \$700 | Citizens for Jeff Backer Jr | \$500 | Cretilli, Patricia | |
| | \$700 | Volunteers for Jay Backer | \$500 | Margaret (Kelliher) for Governor | \$700 |
| Covert, Ron P | | | \$1,000 | | \$700 |
| Minn Realtors Political Action Comm | \$3,700 | Coyle, Peter J | | Criger, Sara | |
| | \$3,700 | 39th Senate District DFL | \$800 | Minn Hospital PAC | \$500 |
| Covey, Marilyn | | DFL House Caucus | \$1,100 | | \$500 |
| Gazelka (Paul) Volunteer Committee | \$500 | DFL Senate Caucus | \$1,000 | Crimmins, John | |
| | \$500 | HRCC | \$800 | Faegre & Benson Ltd Liability Partnership | \$1,069 |
| Cowles III, Jay | | Larkin Hoffman Political Fund | \$500 | | \$1,069 |
| Mark Dayton for a Better Minnesota | \$2,000 | Margaret (Kelliher) for Governor | \$550 | Crippen, Sarah E | |
| | \$2,000 | Senate Victory Fund | \$1,200 | Best & Flanagan Political Fund | \$541 |
| Cowles Jr, John | | | \$5,950 | | \$541 |
| Margaret (Kelliher) for Governor | \$2,500 | Coyne, Francis | | Cron, Jim | |
| | \$2,500 | Horner (Thomas) 2010 | \$500 | Minn Chamber of Commerce Leadership Fd | \$1,000 |
| Cowles Jr, John Jay | | | \$500 | | \$1,000 |
| DFL House Caucus | \$5,000 | Coyne, Joseph | | | |
| DFL Senate Caucus | \$5,000 | Margaret (Kelliher) for Governor | \$500 | | |
| | \$10,000 | | \$500 | | |
| Cowles Jr, Russell | | Cracchiolo, James M | | | |
| Margaret (Kelliher) for Governor | \$2,000 | DFL House Caucus | \$1,800 | | |

Donors of \$500 or More to Constitutional Office, Senate, House of Representatives, and Judicial Candidates, Political Party Units and Political Committees and Political Funds 2009 / 2010

| | | | | | |
|-------------------------------------|----------------|---|------------------|--|------------------|
| Crosby, David | | | \$572 | Tom Emmer for Governor | \$2,000 |
| Horner (Thomas) 2010 | \$2,000 | Cummings, Joan | | VOICES of Conservative Women State PAC (VOICESPAC) | \$45,000 |
| Leonard Street and Deinard PAC | \$710 | Campaign to Elect Kelby Woodard MN 25B | \$500 | voteKAISER (Daniel) Campaign Committee | \$500 |
| | \$2,710 | | \$500 | | |
| Crosby, Elanore | | Cummings, Kenneth | | | \$64,000 |
| Horner (Thomas) 2010 | \$500 | Tom Emmer for Governor | \$500 | Cummins, Robert | |
| | \$500 | | \$500 | Drazkowski (Steve) Volunteer Committee | \$500 |
| Crosby, Harriet | | Cummings, Robert | | Freedom Club State PAC | \$295,000 |
| Mark Ritchie for Secretary of State | \$500 | Campaign to Elect Kelby Woodard MN 25B | \$500 | Friends of Brian W Grogan | \$500 |
| | \$500 | | \$500 | HRCC | \$115,000 |
| Crosby, Kathrine | | Cummins, Bob | | Republican Party of Minn | \$425,000 |
| Horner (Thomas) 2010 | \$2,000 | HRCC | \$100,000 | Senate Victory Fund | \$25,000 |
| | \$2,000 | Republican Party of Minn | \$25,000 | Tim Sanders Volunteer Committee | \$500 |
| Crosby, Ned | | | \$125,000 | | \$861,500 |
| Mark Ritchie for Secretary of State | \$500 | Cummins, Carl | | Cummins, Robert P | |
| | \$500 | Horner (Thomas) 2010 | \$800 | 3rd Congressional District RPM | \$1,000 |
| Crosby, Robert | | | \$800 | Anderson (Diane) Volunteer Committee | \$500 |
| Horner (Thomas) 2010 | \$1,000 | Cummins, Jean | | Andrea Kieffer Citizens for Freedom | \$500 |
| | \$1,000 | Fabian (Daniel) for Dist 1A | \$500 | Barden (Chris) for AG Volunteer Committee | \$1,000 |
| Crosby, Thomas A | | Friends For Kirk Stensrud | \$500 | Benson (Mike) 2010 A Better Minnesot | \$500 |
| Horner (Thomas) 2010 | \$2,000 | | \$1,000 | Campaign for Bob Barrett, State Rep 17B | \$500 |
| | \$2,000 | Cummins, Joan | | Citizens for (David) Thul | \$500 |
| Crow, Chad | | Anderson (Diane) Volunteer Committee | \$500 | Citizens for (Roger) Crawford | \$500 |
| North Star SFAA-PAC | \$700 | Andrea Kieffer Citizens for Freedom | \$500 | Citizens for Doug Wardlow | \$500 |
| | \$700 | Barden (Chris) for AG Volunteer Committee | \$1,000 | Citizens for Runbeck | \$500 |
| Crowe, Kyle | | Benson (Mike) 2010 A Better Minnesot | \$500 | Committee for (Sondra) Erickson | \$500 |
| Tom Emmer for Governor | \$500 | Campaign for Bob Barrett, State Rep 17B | \$500 | Fabian (Daniel) for Dist 1A | \$500 |
| | \$500 | Citizens for (David) Thul | \$500 | Friends For Kirk Stensrud | \$500 |
| Crowley, John | | Citizens for (Roger) Crawford | \$500 | Friends of Bruce Anderson | \$500 |
| Minn Cable Comm Assoc - PAC | \$750 | Citizens for Doug Wardlow | \$500 | Friends of Bruce Vogel | \$500 |
| | \$750 | Committee for (Sondra) Erickson | \$500 | Friends of Kathy Lohmer | \$500 |
| Crumley, T Joseph | | Drazkowski (Steve) Volunteer Committee | \$500 | Friends of Kurt Bills | \$500 |
| TRIAL-PAC | \$500 | Friends of Brian W Grogan | \$500 | Kohout (Brian) for Representative Committee | \$500 |
| | \$500 | Friends of Bruce Anderson | \$500 | Lehmann (Richard) | \$500 |
| Crump, Harold J | | Friends of Bruce Vogel | \$500 | Mike LeMieur Volunteer Committee | \$500 |
| Minnesotans for Matt (Entenza) | \$500 | Friends of Kathy Lohmer | \$500 | O'Connell (Charlie) for House | \$500 |
| | \$500 | Friends of Kurt Bills | \$500 | Pam Myhra For House | \$500 |
| Cruzen, Patrick | | Kohout (Brian) for Representative Committee | \$500 | Pat Mazorol Volunteer Committee | \$500 |
| Minnesotans for Racino PAC | \$500 | Lehmann (Richard) | \$500 | Patricia Anderson for State Auditor | \$1,000 |
| | \$500 | Mike LeMieur Volunteer Committee | \$500 | Patriots for Mary Franson | \$500 |
| Cullen, Daniel L | | O'Connell (Charlie) for House | \$500 | People for (Gregory) Davids Committee | \$500 |
| Minn CPAs Public Affairs Committee | \$1,000 | Pam Myhra For House | \$500 | Rebecca Peichel for House | \$500 |
| | \$1,000 | Pat Mazorol Volunteer Committee | \$500 | Roberson (Cameron) for 47A | \$500 |
| Cullen, Patricia | | Patricia Anderson for State Auditor | \$1,000 | Rolih (Mike) for House | \$500 |
| CARE / PAC | \$1,210 | Patriots for Mary Franson | \$500 | Severson (Dan) for Secretary of State | \$1,000 |
| Margaret (Kelliher) for Governor | \$781 | People for (Gregory) Davids Committee | \$500 | Thomas J Ellenbecker for House | \$500 |
| | \$1,991 | Rebecca Peichel for House | \$500 | Tom Emmer for Governor | \$2,000 |
| Culp, Chris | | Roberson (Cameron) for 47A | \$500 | voteKAISER (Daniel) Campaign Committee | \$500 |
| Multi Housing Political Action Comm | \$500 | Rolih (Mike) for House | \$500 | Wersal (Greg) for Justice | \$1,100 |
| | \$500 | Severson (Dan) for Secretary of State | \$1,000 | | \$21,100 |
| Culp, Kim | | Thomas J Ellenbecker for House | \$500 | | |
| Horner (Thomas) 2010 | \$2,000 | Tim Sanders Volunteer Committee | \$500 | | |
| | \$2,000 | | | | |
| Culpepper, Scott | | | | | |
| RKM&C Fund | \$572 | | | | |

Donors of \$500 or More to Constitutional Office, Senate, House of Representatives, and Judicial Candidates, Political Party Units and Political Committees and Political Funds 2009 / 2010

| | | | | | |
|--|----------------|---|----------------|--|----------------|
| Cunningham, Charles T | | Margaret (Kelliher) for Governor | \$600 | Tom Emmer for Governor | \$1,100 |
| Tom Emmer for Governor | \$1,000 | | \$600 | | \$1,100 |
| | \$1,000 | Daeges, Dave | | Dahlheimer, Nathan | |
| Cunningham, Gary L | | Minn Bank State PAC | \$800 | Beer PAC-Minn Beer Wholesalers Assn | \$515 |
| Margaret (Kelliher) for Governor | \$1,100 | | \$800 | | \$515 |
| | \$1,100 | Daggett, Frederic | | Dahlheimer, Nichalous | |
| Curler, Mike | | Minn TruckPAC | \$1,000 | Beer PAC-Minn Beer Wholesalers Assn | \$515 |
| Tom Emmer for Governor | \$500 | | \$1,000 | Tom Emmer for Governor | \$500 |
| | \$500 | Dahl, Ervin | | | \$1,015 |
| Curry, John P | | Tom Emmer for Governor | \$500 | Dahlman, Dennis | |
| DFL Senate Caucus | \$900 | | \$500 | Mark Dayton for a Better Minnesota | \$1,850 |
| | \$900 | Dahl, Linda D | | | \$1,850 |
| Curti, Paul | | Swanson (Lori) for Attorney General | \$500 | Dahlstrom, Richard | |
| Minn Chamber of Commerce Leadership Fd | \$3,000 | | \$500 | CAR, Committee of Automotive Retailers | \$600 |
| Tom Emmer for Governor | \$1,000 | Dahl, Marlin | | | \$600 |
| | \$4,000 | Minn TruckPAC | \$1,200 | Dahlstrom, Todd J | |
| Cushmore, Carol B | | | \$1,200 | Mark Dayton for a Better Minnesota | \$750 |
| Margaret (Kelliher) for Governor | \$500 | Dahl, Tor I | | | \$750 |
| | \$500 | Minnesotans for Matt (Entenza) | \$500 | Dahms, Elmer F | |
| Cusick, Kenneth | | | \$500 | Gary Dahms for Minnesota State Sena | \$500 |
| CWA COPE PCC | \$520 | Dahlberg, Kenneth | | | \$500 |
| | \$520 | Citizens for Runbeck | \$500 | Dahms, Emma | |
| Cutler, Kenneth L | | | \$500 | Gary Dahms for Minnesota State Sena | \$500 |
| Dorsey Political Fund | \$879 | Dahlberg, Paul R | | | \$500 |
| Horner (Thomas) 2010 | \$500 | TRIAL-PAC | \$788 | Dahms, Gary H | |
| Terri Bonoff for State Senate | \$500 | | \$788 | Gary Dahms for Minnesota State Sena | \$3,000 |
| | \$1,879 | Dahle, Ron | | | \$3,000 |
| Cutler, Linda | | Kevin Dahle for Senate | \$500 | Dale, Candace L | |
| Terri Bonoff for State Senate | \$500 | | \$500 | TRIAL-PAC | \$788 |
| | \$500 | Dahlgren, Bridget | | | \$788 |
| Cutshall, Jolene M | | Campaign Committee for Constitutiona Republicans (Timothy Utz) | \$500 | Dale, Candy | |
| Faegre & Benson Ltd Liability Partnership | \$1,069 | | \$500 | DFL House Caucus | \$500 |
| | \$1,069 | Dahlgren, Charles | | | \$500 |
| Cutter, Elizabeth | | Campaign Committee for Constitutiona Republicans (Timothy Utz) | \$500 | Dale, Donald | |
| Margaret (Kelliher) for Governor | \$1,560 | Friends of Kurt Bills | \$500 | Tom Emmer for Governor | \$500 |
| Mark Dayton for a Better Minnesota | \$1,000 | Gerlach (Chris) for Senate | \$500 | | \$500 |
| | \$2,560 | Patricia Anderson for State Auditor | \$500 | Dale, Michael | |
| Cuzzo, Maria Stalzer Wyant | | Severson (Dan) for Secretary of State | \$500 | Tom Emmer for Governor | \$500 |
| Cuzzo (Mike) for Judge Campaign Committee | \$1,000 | Tom Emmer for Governor | \$2,500 | | \$500 |
| | \$1,000 | | \$5,000 | Daley, Annamarie A | |
| Cwikla, Randy | | Dahlgren, Jeanna | | Dietzen (Christopher) Volunteer Committee | \$500 |
| Citizens to Elect Darrell Carter Judge | \$2,000 | Campaign Committee for Constitutiona Republicans (Timothy Utz) | \$500 | Margaret (Kelliher) for Governor | \$2,250 |
| | \$2,000 | Friends of Kurt Bills | \$500 | | \$2,750 |
| Cwikla, Sandy | | Tom Emmer for Governor | \$2,000 | Daley, Darrell M | |
| Citizens to Elect Darrell Carter Judge | \$2,000 | | \$3,000 | Faegre & Benson Ltd Liability Partnership | \$1,069 |
| | \$2,000 | Dahlheimer, Deborah | | | \$1,069 |
| Czech, David | | Beer PAC-Minn Beer Wholesalers Assn | \$740 | Daley, Theodore (Ted) J | |
| Minn Manufactured Home PAC | \$1,500 | Tom Emmer for Governor | \$625 | Daley (Ted) for Senate Committee | \$1,900 |
| | \$1,500 | | \$1,365 | | \$1,900 |
| Dady, Erin K | | Dahlheimer, Gregory | | Daly, Patrick | |
| womenwinning State PAC | \$1,225 | Tom Emmer for Governor | \$625 | Kelley Malone O'Neill for Judge | \$500 |
| | \$1,225 | | \$625 | | \$500 |
| Dady, J Michael | | Dahlheimer, Luke G | | | |

Donors of \$500 or More to Constitutional Office, Senate, House of Representatives, and Judicial Candidates, Political Party Units and Political Committees and Political Funds 2009 / 2010

| | | | | | |
|------------------------------------|----------------|---|----------------|--|-----------------|
| Daly, Teresa A | | | \$1,750 | Swanson (Lori) for Attorney General | \$500 |
| Margaret (Kelliher) for Governor | \$850 | Daube, Jasper | | | \$1,000 |
| Mark Dayton for a Better Minnesota | \$500 | Olmsted County DFL | \$550 | Davis, Fran J | |
| womenwinning State PAC | \$1,025 | | \$550 | DFL House Caucus | \$1,362 |
| | \$2,375 | Davidman, Jeffrey N | | DFL Senate Caucus | \$1,500 |
| Daly, Timothy J | | 39th Senate District DFL | \$500 | Minn Realtors Political Action Comm | \$2,800 |
| Tom Emmer for Governor | \$500 | DFL House Caucus | \$500 | womenwinning State PAC | \$11,325 |
| | \$500 | DFL Senate Caucus | \$750 | | \$16,987 |
| D'Amato, Kerry | | HRCC | \$525 | Davis, Fran K | |
| Mark Dayton for a Better Minnesota | \$500 | Senate Victory Fund | \$500 | Minn Realtors Political Action Comm | \$1,000 |
| | \$500 | | \$2,775 | | \$1,000 |
| Damon, Frank D | | Davidson, Karyn M | | Davis, Frances | |
| Tom Emmer for Governor | \$700 | Minn Realtors Political Action Comm | \$1,000 | Tom Emmer for Governor | \$1,000 |
| | \$700 | | \$1,000 | | \$1,000 |
| Damon, Matthew | | Davies, Diane B | | Davis, Frances J | |
| Mark Dayton for a Better Minnesota | \$500 | Faegre & Benson Ltd Liability Partnership | \$1,069 | Margaret (Kelliher) for Governor | \$2,250 |
| | \$500 | | \$1,069 | Mark Dayton for a Better Minnesota | \$1,000 |
| Damon, Susan O | | Davies, Jack | | | \$3,250 |
| Minnesotans for Matt (Entenza) | \$600 | Mark Dayton for a Better Minnesota | \$900 | Davis, James | |
| | \$600 | | \$900 | Tom Emmer for Governor | \$500 |
| Danford Jr, L E (Dan) | | Davies, Pat | | | \$500 |
| Tom Emmer for Governor | \$500 | DFL Senate Caucus | \$750 | Davis, Jeff | |
| | \$500 | Mark Dayton for a Better Minnesota | \$750 | Freedom Club State PAC | \$5,500 |
| Daniels, Bobbi | | | \$1,500 | | \$5,500 |
| womenwinning State PAC | \$500 | Davies, Richard H | | Davis, Jeffrey | |
| | \$500 | 41st Senate District RPM | \$750 | Tom Emmer for Governor | \$1,000 |
| Daniels, John S | | | \$750 | | \$1,000 |
| Minn TruckPAC | \$1,000 | Davis, Anne K | | Davis, Laura J | |
| | \$1,000 | Tom Emmer for Governor | \$1,000 | 41st Senate District DFL | \$505 |
| Danielson, Jack | | | \$1,000 | | \$505 |
| Mark Dayton for a Better Minnesota | \$1,000 | Davis, Barb J | | Davis, Laurie | |
| | \$1,000 | womenwinning State PAC | \$1,000 | Tom Emmer for Governor | \$1,000 |
| Danley, Cindy | | | \$1,000 | | \$1,000 |
| CWA COPE PCC | \$520 | Davis, Barbara J | | Davis, Lora K | |
| | \$520 | DFL House Caucus | \$500 | Swanson (Lori) for Attorney General | \$500 |
| Darcy, Randy | | DFL Senate Caucus | \$500 | | \$500 |
| Tom Emmer for Governor | \$1,000 | Margaret (Kelliher) for Governor | \$2,500 | Davis, M Mitchell | |
| | \$1,000 | womenwinning State PAC | \$1,000 | Rebecca Peichel for House | \$500 |
| Darkenwald, Tonya M | | | \$4,500 | | \$500 |
| Minn Manufactured Home PAC | \$500 | Davis, Barbara Jo | | Davis, Mark | |
| | \$500 | Mark Dayton for a Better Minnesota | \$1,000 | HRCC | \$5,000 |
| Darling, Ken | | | \$1,000 | Minn Business Partnership PAC | \$5,000 |
| Margaret (Kelliher) for Governor | \$500 | Davis, Bill | | Minn Chamber of Commerce Leadership Fd | \$1,000 |
| | \$500 | 2nd Congressional District DFL | \$660 | Republican Party of Minn | \$15,000 |
| Darst, David M | | Minn Cable Comm Assoc - PAC | \$500 | Senate Victory Fund | \$5,000 |
| Mark Dayton for a Better Minnesota | \$500 | | \$1,160 | | \$31,000 |
| | \$500 | Davis, Brian J | | Davis, Mark D | |
| Darst, Diane W | | Tom Emmer for Governor | \$1,000 | Al DeKruif for Senate 25 | \$500 |
| Mark Dayton for a Better Minnesota | \$500 | | \$1,000 | Patricia Anderson for State Auditor | \$1,000 |
| | \$500 | Davis, Christopher T | | Severson (Dan) for Secretary of State | \$500 |
| Darula, Kenneth P | | Margaret (Kelliher) for Governor | \$500 | Tom Emmer for Governor | \$3,000 |
| Tom Emmer for Governor | \$500 | | \$500 | Wersal (Greg) for Justice | \$500 |
| | \$500 | Davis, Cindy | | | \$5,500 |
| Daschle, Tom O | | Mark Dayton for a Better Minnesota | \$500 | | |
| Minnesotans for Matt (Entenza) | \$1,750 | | | | |

Donors of \$500 or More to Constitutional Office, Senate, House of Representatives, and Judicial Candidates, Political Party Units and Political Committees and Political Funds 2009 / 2010

| | | | | | |
|---|--|---|--|--|---|
| Davis, Martin E Tom Emmer for Governor | \$1,000 <hr/> \$1,000 | Day, Daniel Minn Eye PAC | \$1,000 <hr/> \$1,000 | Friends of the Minn Zoo | \$500 <hr/> \$500 |
| Davis, Marty Minn Chamber of Commerce Leadership Fd | \$11,250 <hr/> \$11,250 | Day, Jason Faegre & Benson Ltd Liability Partnership | \$1,069 <hr/> \$1,069 | Dayton, Edward N Horner (Thomas) 2010 | \$2,000 <hr/> \$2,000 |
| Davis, Mary Al DeKruif for Senate 25 Tom Emmer for Governor | \$500 \$2,000 <hr/> \$2,500 | Day, Matthew T Pam Myhra For House | \$500 <hr/> \$500 | Dayton, Elisabeth J Mark Dayton for a Better Minnesota | \$500 <hr/> \$500 |
| Davis, Michael Horner (Thomas) 2010 | \$1,000 <hr/> \$1,000 | Dayton, Alex Mark Dayton for a Better Minnesota | \$2,000 <hr/> \$2,000 | Dayton, Eric Minn DFL State Central Committee | \$350,000 <hr/> \$350,000 |
| Davis, Nanci Tom Emmer for Governor | \$500 <hr/> \$500 | Dayton, Andrew Mark Dayton for a Better Minnesota Minn DFL State Central Committee WIN Minnesota Political Action Fund | \$2,500 \$350,000 \$1,000 <hr/> \$353,500 | Dayton, Eric J Mark Dayton for a Better Minnesota Mark Ritchie for Secretary of State Ryan Winkler Volunteer Committee | \$2,500 \$500 \$500 <hr/> \$3,500 |
| Davis, Richard Minn Business Partnership PAC | \$5,000 <hr/> \$5,000 | Dayton, Ann Mark Dayton for a Better Minnesota | \$1,500 <hr/> \$1,500 | Dayton, James Horner (Thomas) 2010 | \$500 <hr/> \$500 |
| Davis, Richard K Tom Emmer for Governor | \$1,000 <hr/> \$1,000 | Dayton, Anne S Mark Dayton for a Better Minnesota | \$2,500 <hr/> \$2,500 | Dayton, Joan Horner (Thomas) 2010 | \$2,000 <hr/> \$2,000 |
| Davis, Sandra L Horner (Thomas) 2010 | \$500 <hr/> \$500 | Dayton, Arlene Mark Dayton for a Better Minnesota | \$2,000 <hr/> \$2,000 | Dayton, John W Mark Dayton for a Better Minnesota | \$2,500 <hr/> \$2,500 |
| Davis, Susan HRCC Margaret (Kelliher) for Governor | \$500 \$1,000 <hr/> \$1,500 | Dayton, Brandt Mark Dayton for a Better Minnesota | \$2,500 <hr/> \$2,500 | Dayton, Judson Mark Dayton for a Better Minnesota | \$1,500 <hr/> \$1,500 |
| Davis, Theodore E Tom Emmer for Governor | \$500 <hr/> \$500 | Dayton, Bruce B DFL Senate Caucus Dietzen (Christopher) Volunteer Committee HRCC Mark Dayton for a Better Minnesota Swanson (Lori) for Attorney General Wersal (Greg) for Justice | \$1,000 \$500 \$1,000 \$2,500 \$500 \$500 <hr/> \$6,000 | Dayton, Judy DFL House Caucus | \$25,000 <hr/> \$25,000 |
| Davis, Theresa A Margaret (Kelliher) for Governor | \$1,000 <hr/> \$1,000 | Dayton, Christian Mark Dayton for a Better Minnesota | \$2,500 <hr/> \$2,500 | Dayton, Judy W Mark Ritchie for Secretary of State Otto (Rebecca) for Auditor Ryan Winkler Volunteer Committee womenwinning State PAC | \$500 \$1,000 \$500 \$5,000 <hr/> \$7,000 |
| Davis, Timothy IUPAT Political Action Together Pol Committee | \$527 <hr/> \$527 | Dayton, David Mark Dayton for a Better Minnesota Minn DFL State Central Committee WIN Minnesota Political Action Fund | \$2,500 \$20,000 \$50,000 <hr/> \$72,500 | Dayton, Julia W DFL Senate Caucus Margaret (Kelliher) for Governor Mark Dayton for a Better Minnesota Volunteers for (Scott) Dibble Volunteers for Marion Greene | \$16,000 \$2,500 \$2,500 \$500 \$500 <hr/> \$22,000 |
| Davnie, Charlotte A Minnesotans for Matt (Entenza) | \$750 <hr/> \$750 | Dayton, Douglas J Horner (Thomas) 2010 Margaret (Kelliher) for Governor Mark Dayton for a Better Minnesota | \$1,000 \$1,000 \$2,500 <hr/> \$4,500 | Dayton, Kenneth Swanson (Lori) for Attorney General | \$500 <hr/> \$500 |
| Davnie, William F Minnesotans for Matt (Entenza) | \$2,000 <hr/> \$2,000 | Dayton, Curtis IUPAT Political Action Together Pol Committee | \$552 <hr/> \$552 | Dayton, Lucy Mark Dayton for a Better Minnesota | \$2,500 <hr/> \$2,500 |
| Dawson, Robert DFL House Caucus | \$500 <hr/> \$500 | Dayton, Duncan Mark Dayton for a Better Minnesota | \$500 <hr/> \$500 | Dayton, Mae Horner (Thomas) 2010 | \$2,000 <hr/> \$2,000 |
| Day, Curtis IUPAT Political Action Together Pol Committee | \$552 <hr/> \$552 | Dayton, Edward | | | |

Donors of \$500 or More to Constitutional Office, Senate, House of Representatives, and Judicial Candidates, Political Party Units and Political Committees and Political Funds 2009 / 2010

| | | | | | |
|-------------------------------------|------------------|---|------------------|--|-----------------|
| Dayton, Maggie | | de Roos, Dirk W | | Committee for John Doll | \$500 |
| Mark Dayton for a Better Minnesota | \$1,000 | Faegre & Benson Ltd Liability Partnership | \$1,069 | Don Betzold for Senate Committee | \$500 |
| | \$1,000 | | \$1,069 | Foley (Leo) for Senate Volunteer Committee | \$500 |
| Dayton, Marina | | Deal, James | | Friends of Bruce Hentges | \$500 |
| Mark Dayton for a Better Minnesota | \$1,000 | Minn DFL State Central Committee | \$85,000 | Horner (Thomas) 2010 | \$2,000 |
| | \$1,000 | Olmsted County DFL | \$7,500 | Howe (John) for Senate | \$500 |
| Dayton, Mark | | WIN Minnesota Political Action Fund | \$75,000 | Mark Dayton for a Better Minnesota | \$2,000 |
| Barrett Chrissis for House | \$500 | Winona County DFL | \$2,500 | McGuire (Michael) for State Representative | \$500 |
| Otto (Rebecca) for Auditor | \$1,000 | | \$170,000 | | \$8,000 |
| Swanson (Lori) for Attorney General | \$500 | Deal, James D | | Degree, Thomas M | |
| | \$2,000 | John Dehen for Judge | \$2,000 | Mark Dayton for a Better Minnesota | \$500 |
| Dayton, Mark B | | Margaret (Kelliher) for Governor | \$2,000 | | \$500 |
| 5th Congressional District DFL | \$500 | Mark Dayton for a Better Minnesota | \$2,000 | DeHarpporte, Ron E | |
| | \$500 | Mark Ritchie for Secretary of State | \$500 | Mark Dayton for a Better Minnesota | \$500 |
| Dayton, Mary Lee | | Swanson (Lori) for Attorney General | \$1,200 | | \$500 |
| Conservation Minnesota Voter Fund | \$50,000 | Deal, Pam | | Dehen, James | |
| Mark Dayton for a Better Minnesota | \$2,500 | DFL Senate Caucus | \$25,000 | MEDPAC Minn Medical Political Action Comm | \$2,000 |
| Minn DFL State Central Committee | \$100,000 | Minn DFL State Central Committee | \$2,000 | | \$2,000 |
| WIN Minnesota Political Action Fund | \$250,000 | | \$27,000 | Dehen, John | |
| womenwinning State PAC | \$7,250 | Deal, Pamela | | John Dehen for Judge | \$23,700 |
| | \$409,750 | Gail Kulick Jackson Volunteer Committee | \$500 | | \$23,700 |
| Dayton, Megan | | Mark Dayton for a Better Minnesota | \$2,000 | Deihl, Colin C | |
| Mark Dayton for a Better Minnesota | \$1,000 | Mark Ritchie for Secretary of State | \$500 | Faegre & Benson Ltd Liability Partnership | \$1,069 |
| | \$1,000 | Swanson (Lori) for Attorney General | \$1,200 | | \$1,069 |
| Dayton, Michael | | | \$4,200 | Deitering, John | |
| Mark Dayton for a Better Minnesota | \$500 | Dean, John | | Barrett Chrissis for House | \$500 |
| | \$500 | IFAPAC Minn | \$1,150 | | \$500 |
| Dayton, Pamela | | Dean, Matthew | | Deitner, William E | |
| Mark Dayton for a Better Minnesota | \$500 | Tom Emmer for Governor | \$1,000 | ACEC/MN Political Action Committee | \$500 |
| | \$500 | | \$1,000 | | \$500 |
| Dayton, Robert | | Dean, William | | DeJournett, Jennifer | |
| Independence Party of Minn | \$2,000 | Horner (Thomas) 2010 | \$606 | VOICES of Conservative Women State PAC (VOICESPAC) | \$1,722 |
| | \$2,000 | | \$606 | | \$1,722 |
| Dayton, Robert J | | Debelak, Lawrence F | | DeKruif, Alan D | |
| Horner (Thomas) 2010 | \$2,000 | Tom Emmer for Governor | \$550 | Al DeKruif for Senate 25 | \$4,000 |
| | \$2,000 | | \$550 | | \$4,000 |
| Dayton, Scott | | DeBoer, Allan | | Delaney, Charles | |
| Mark Dayton for a Better Minnesota | \$500 | Horner (Thomas) 2010 | \$500 | Mark Dayton for a Better Minnesota | \$500 |
| | \$500 | | \$500 | | \$500 |
| Dayton, Sherry | | Decherd, William | | Dellwo, Jeffery M | |
| Horner (Thomas) 2010 | \$2,000 | Mark Dayton for a Better Minnesota | \$1,000 | Duluth FirePAC | \$520 |
| | \$2,000 | | \$1,000 | | \$520 |
| Dayton, Tobin | | Deckoff, Pamela | | Delton, Jamie | |
| Horner (Thomas) 2010 | \$2,000 | Mark Dayton for a Better Minnesota | \$2,000 | Jamie (Delton) for State Rep | \$675 |
| | \$2,000 | | \$2,000 | | \$675 |
| Dayton, Vanessa D | | Deckoff, Stephen | | DeMarsh, David | |
| Margaret (Kelliher) for Governor | \$1,000 | HRCC | \$1,000 | Multi Housing Political Action Comm | \$500 |
| Mark Dayton for a Better Minnesota | \$2,500 | Senate Victory Fund | \$1,750 | | \$500 |
| | \$3,500 | | \$2,750 | | |
| Dayton, Wendy L | | Deckoff, Stephen H | | | |
| Margaret (Kelliher) for Governor | \$1,250 | Benson (Michelle) for Senate | \$500 | | |
| | \$1,250 | Citizens for Carol Lewis | \$500 | | |
| De La Vega, Robert R | | | | | |
| Margaret (Kelliher) for Governor | \$500 | | | | |
| | \$500 | | | | |

Donors of \$500 or More to Constitutional Office, Senate, House of Representatives, and Judicial Candidates, Political Party Units and Political Committees and Political Funds 2009 / 2010

| | | | | | |
|---|----------------|---|----------------|---|----------------|
| DeMay, James J | | Tom Emmer for Governor | \$1,000 | Margaret (Kelliher) for Governor | \$750 |
| DFL Senate Caucus | \$2,000 | | \$1,000 | | \$750 |
| Margaret (Kelliher) for Governor | \$2,250 | DePalma, Brenda | | Devine, Margaret | |
| Minn DFL State Central Committee | \$1,200 | Swanson (Lori) for Attorney General | \$1,000 | Minn Chamber of Commerce Leadership Fd | \$1,000 |
| Swanson (Lori) for Attorney General | \$625 | | \$1,000 | | \$1,000 |
| | \$6,075 | DePalma, Gene | | Devitt, Stephanie | |
| Demeules, Richard | | Swanson (Lori) for Attorney General | \$1,000 | Horner (Thomas) 2010 | \$500 |
| Horner (Thomas) 2010 | \$1,000 | | \$1,000 | | \$500 |
| | \$1,000 | Derus, John E | | DeVries, Timothy | |
| Deming, Donald | | Mark Dayton for a Better Minnesota | \$996 | Tom Emmer for Governor | \$1,000 |
| IUPAT Political Action Together Pol Committee | \$500 | | \$996 | | \$1,000 |
| | \$500 | DeRuyter, Steven | | Dewar, Caren K | |
| Dempsey, Bradford | | Leonard Street and Deinard PAC | \$1,010 | Margaret (Kelliher) for Governor | \$850 |
| Faegre & Benson Ltd Liability Partnership | \$1,069 | | \$1,010 | | \$850 |
| | \$1,069 | DeRuyter, Steven D | | Dewolf, Bradley | |
| Dempsey, Claire | | Mark Dayton for a Better Minnesota | \$500 | ACEC/MN Political Action Committee | \$500 |
| Horner (Thomas) 2010 | \$600 | | \$500 | | \$500 |
| | \$600 | DeSantis, John R | | DeWolfe, Donald C | |
| Demskie, John | | 3rd Congressional District DFL | \$900 | Minnesotans for Matt (Entenza) | \$2,250 |
| Minn Chamber of Commerce Leadership Fd | \$1,150 | 32nd Senate District DFL | \$693 | | \$2,250 |
| Tom Emmer for Governor | \$1,000 | | \$1,593 | DeYoung, Jeff | |
| | \$2,150 | Desjardins, Linda | | Minn Chamber of Commerce Leadership Fd | \$4,985 |
| DeMuth, Lawrence | | CAR, Committee of Automotive Retailers | \$500 | | \$4,985 |
| Faegre & Benson Ltd Liability Partnership | \$1,069 | | \$500 | Di Pietro, Bryan J | |
| | \$1,069 | Detert, David | | Minnesotans for Matt (Entenza) | \$750 |
| Denn, Cyril J | | Margaret (Kelliher) for Governor | \$500 | | \$750 |
| 23rd Senate District DFL | \$700 | MEDPAC Minn Medical Political Action Comm | \$500 | Diaz, Jean | |
| | \$700 | | \$1,000 | Mark Dayton for a Better Minnesota | \$1,000 |
| Dennis, Kim | | Detlefsen, Kirk | | | \$1,000 |
| NAIOP Economic Growth Fund | \$500 | Tom Emmer for Governor | \$1,000 | Diaz, Richard F | |
| | \$500 | | \$1,000 | Mark Dayton for a Better Minnesota | \$1,000 |
| Denny Jr, Charles M | | Detlie, Tore A | | Tom Emmer for Governor | \$500 |
| Barden (Chris) for AG Volunteer Committee | \$1,000 | Minnesotans for Matt (Entenza) | \$1,250 | | \$1,500 |
| Margaret (Kelliher) for Governor | \$1,000 | | \$1,250 | Diaz-Cruz, Mario | |
| | \$2,000 | Dettinger, Carrie | | Dorsey Political Fund | \$656 |
| Denny, Alex | | Benson (Michelle) for Senate | \$500 | | \$656 |
| Faegre & Benson Ltd Liability Partnership | \$1,069 | | \$500 | Dick, Jeffrey C | |
| | \$1,069 | Dettinger, Gerald | | MEDPAC Minn Medical Political Action Comm | \$500 |
| Deno, David J | | Benson (Michelle) for Senate | \$500 | | \$500 |
| Minnesotans for Matt (Entenza) | \$1,450 | | \$500 | Dick, Jennifer | |
| | \$1,450 | Dettmann, Jonathan W | | Horner (Thomas) 2010 | \$1,000 |
| Dent, David | | Faegre & Benson Ltd Liability Partnership | \$783 | | \$1,000 |
| Horner (Thomas) 2010 | \$1,500 | | \$783 | Dick, John | |
| | \$1,500 | DeVaun, Denise | | Beer PAC-Minn Beer Wholesalers Assn | \$765 |
| Dent, Joann | | Minnesotans for Matt (Entenza) | \$1,000 | | \$765 |
| Horner (Thomas) 2010 | \$1,000 | | \$1,000 | Dick, Michael | |
| | \$1,000 | Devaney, Charles | | Beer PAC-Minn Beer Wholesalers Assn | \$804 |
| DeNucci, Mark J | | Tom Emmer for Governor | \$550 | | \$804 |
| Minn CPAs Public Affairs Committee | \$740 | | \$550 | Dickerson, Jon | |
| | \$740 | DeVinck, Steven | | DFL Senate Caucus | \$1,000 |
| Denzer, Patrick | | Minn Power PAC | \$520 | Mark Dayton for a Better Minnesota | \$1,000 |
| | | | \$520 | | \$2,000 |
| | | Devine, Elizabeth J | | | |

Donors of \$500 or More to Constitutional Office, Senate, House of Representatives, and Judicial Candidates, Political Party Units and Political Committees and Political Funds 2009 / 2010

| | | | | | |
|---|--------------------|--|------------------|---|-----------------------------|
| Dongoske, Lisa NAIOP Economic Growth Fund | \$550 | Doty, James C Minnesotans for Matt (Entenza) | \$2,250 | Mary Kiffmeyer for State Representativ | \$500 |
| | \$550 | | \$2,250 | Patricia Anderson for State Auditor | \$500 |
| | | | | | \$8,000 |
| Donnay, Glenn MAPE-PAC | \$675 | Double, Paul Winona County RPM | \$700 | Doyle, Michael D Minnesotans for Matt (Entenza) | \$500 |
| | \$675 | | \$700 | | \$500 |
| Donnelly-Coyne, Sheila Mark Dayton for a Better Minnesota | \$1,000 | Dougherty, Michael E Minnesotans for Matt (Entenza) | \$500 | Doyscher, Dean 23rd Senate District DFL | \$650 |
| | \$1,000 | | \$500 | | \$650 |
| Donnino, Peter People in Construction Political Action Comm | \$500 | Douglass, John Tom Emmer for Governor | \$500 | Drake, Laurie Blue Earth County RPM | \$750 |
| | \$500 | | \$500 | | \$750 |
| Donovan, Jane Horner (Thomas) 2010 | \$500 | Dove, Gerald Britton for House | \$500 | Drapeau, Donald Margaret (Kelliher) for Governor | \$2,500 |
| | \$500 | | \$500 | | \$2,500 |
| Doolittle, Patrick B Tom Emmer for Governor | \$1,000 | Dovydenas, Betsy D Mark Dayton for a Better Minnesota | \$500 | Drentlaw, Anita Independent Community Bankers of Minn PAC | \$28,000 |
| | \$1,000 | | \$500 | | \$28,000 |
| Doot, Guy H Margaret (Kelliher) for Governor Mark Dayton for a Better Minnesota | \$1,500 \$1,000 | Dovydenas, Elizabeth Mark Dayton for a Better Minnesota | \$1,000 | Dresselhaus, Bryan 37th Senate District RPM | \$500 |
| | \$2,500 | | \$1,000 | | \$500 |
| Doot, Jennifer J Margaret (Kelliher) for Governor Mark Dayton for a Better Minnesota | \$2,000 \$1,000 | Dovydenas, Jonas Mark Dayton for a Better Minnesota | \$750 | Driano Jr, Dominick Tom Emmer for Governor | \$1,000 |
| | \$3,000 | | \$750 | | \$1,000 |
| Doran, Kelly DFL Senate Caucus Horner (Thomas) 2010 | \$5,000 \$2,000 | Dow, Philip S Alan C Page for Justice Committee | \$1,000 | Driano, Nancy Tom Emmer for Governor | \$1,000 |
| | \$7,000 | | \$1,000 | | \$1,000 |
| Doran, Kelly H Minnesotans for Matt (Entenza) | \$2,000 | Downes, Paul DFL House Caucus | \$535 | Driessen, Laurie Margaret (Kelliher) for Governor | \$500 |
| | \$2,000 | | \$535 | | \$500 |
| Dorfman, Glenn S Margaret (Kelliher) for Governor | \$2,000 | Downey, Christopher (William) Tom Emmer for Governor | \$1,000 | Driscoll, Beverley Horner (Thomas) 2010 | \$500 |
| | \$2,000 | | \$1,000 | | \$500 |
| Dornik, John Mark Dayton for a Better Minnesota | \$1,000 | Downey, Jeannie Tom Emmer for Governor | \$1,000 | Driscoll, Edward J Mark Dayton for a Better Minnesota | \$600 |
| | \$1,000 | | \$1,000 | | \$600 |
| Dorris, Nancy Horner (Thomas) 2010 | \$500 | Downing, Fred Mark Dayton for a Better Minnesota | \$1,000 | Driscoll, Elizabeth Senate Victory Fund Tad Jude for Judge Tom Emmer for Governor | \$1,000 \$900 \$1,000 |
| | \$500 | | \$1,000 | | \$2,900 |
| Dorsey, James Leonard Street and Deinard PAC | \$710 | Downs, Gordon Welty (Harry) for Senate | \$500 | Driscoll, John W Tom Emmer for Governor | \$1,000 |
| | \$710 | | \$500 | | \$1,000 |
| Dorsey, James E Mark Dayton for a Better Minnesota | \$2,000 | Doyle Jr, O'Brien J HRCC Margaret (Kelliher) for Governor | \$625 \$550 | Driscoll, Rebecca womenwinning State PAC | \$1,000 |
| | \$2,000 | | \$1,175 | | \$1,000 |
| Dorval, Christopher L Minnesotans for Matt (Entenza) | \$750 | Doyle, Dennis J Mary Kiffmeyer for State Representativ Tom Emmer for Governor | \$500 \$1,000 | Driscoll, W John HRCC | \$1,000 |
| | \$750 | | \$1,500 | | \$1,000 |
| Dostanic, Predrag Tom Emmer for Governor | \$500 | Doyle, Kevin Multi Housing Political Action Comm | \$500 | Droen, Steve Minn Bank State PAC | \$520 |
| | \$500 | | \$500 | | \$520 |
| | | Doyle, Megan Freedom Club State PAC | \$7,000 | | \$520 |

Donors of \$500 or More to Constitutional Office, Senate, House of Representatives, and Judicial Candidates, Political Party Units and Political Committees and Political Funds 2009 / 2010

| | | | | | |
|--|--|--|---|--|---------------------------------|
| Droke, Michael Dorsey Political Fund | \$754 <hr/> \$754 | Swanson (Lori) for Attorney General | \$500 <hr/> \$2,720 | Dunnavan, Richard Horner (Thomas) 2010 | \$550 <hr/> \$550 |
| Dryer, Daniel Minn Bank State PAC | \$1,000 <hr/> \$1,000 | Duininck, Harris Tom Emmer for Governor | \$1,000 <hr/> \$1,000 | Durand, Sandy Multi Housing Political Action Comm | \$500 <hr/> \$500 |
| du Bois, Jim Margaret (Kelliher) for Governor | \$500 <hr/> \$500 | Duininck, Jeremy Tom Emmer for Governor | \$500 <hr/> \$500 | Durenberger, David Horner (Thomas) 2010 | \$1,000 <hr/> \$1,000 |
| Dubois, Pat Independent Community Bankers of Minn PAC Rice (Larry) for MN Senate | \$550 \$500 <hr/> \$1,050 | Dukes, Gary Mark Dayton for a Better Minnesota | \$1,000 <hr/> \$1,000 | Durocher, Vernle Dorsey Political Fund | \$644 <hr/> \$644 |
| Duddingston, David Mark Dayton for a Better Minnesota | \$1,000 <hr/> \$1,000 | Dulin, Barb Tom Emmer for Governor | \$500 <hr/> \$500 | Dusek, John Horner (Thomas) 2010 | \$557 <hr/> \$557 |
| Duddingston, Joan Margaret (Kelliher) for Governor Mark Dayton for a Better Minnesota | \$1,750 \$1,000 <hr/> \$2,750 | Dulin, Kevin Tom Emmer for Governor | \$1,000 <hr/> \$1,000 | Dusich, Bernard M TRIAL-PAC | \$1,050 <hr/> \$1,050 |
| Duddingston, Joan R womenwinning State PAC | \$500 <hr/> \$500 | Dunbar, Frank DFL Senate Caucus Mark Dayton for a Better Minnesota Multi Housing Political Action Comm | \$500 \$1,000 \$1,000 <hr/> \$2,500 | Dustin, William Ken Pentel for Governor | \$500 <hr/> \$500 |
| Dudley, Florence I Citizens to Re-Elect Judge Natalie Hudson | \$1,000 <hr/> \$1,000 | Duncan, Ian R Minnesotans for Matt (Entenza) | \$750 <hr/> \$750 | Dutcher, Judi Margaret (Kelliher) for Governor | \$1,000 <hr/> \$1,000 |
| Dueher, Thomas MOHPA PAC | \$2,000 <hr/> \$2,000 | Duncan, Richard A Faegre & Benson Ltd Liability Partnership | \$1,069 <hr/> \$1,069 | Dvorak, James R ACEC/MN Political Action Committee | \$500 <hr/> \$500 |
| Duevel, Richard HRCC | \$525 <hr/> \$525 | Duniway, Sarah Margaret (Kelliher) for Governor | \$750 <hr/> \$750 | Dworsky, David CAR, Committee of Automotive Retailers | \$1,000 <hr/> \$1,000 |
| Duffy Jr, Walter Faegre & Benson Ltd Liability Partnership | \$1,069 <hr/> \$1,069 | Dunkley, Bill Tom Emmer for Governor | \$2,000 <hr/> \$2,000 | Dwyer, Allan Rob Hahn for Governor | \$500 <hr/> \$500 |
| Duffy, Joe Horner (Thomas) 2010 | \$1,560 <hr/> \$1,560 | Dunkley, Chad Margaret (Kelliher) for Governor Senate Victory Fund Tom Emmer for Governor | \$2,000 \$500 \$2,000 <hr/> \$4,500 | Dwyer, Robert J Dorsey Political Fund | \$1,026 <hr/> \$1,026 |
| Duffy, John Tom Emmer for Governor | \$500 <hr/> \$500 | Dunkley, Sue Tom Emmer for Governor | \$2,000 <hr/> \$2,000 | Dybalski, Jack S Xcel Energy Employees PAC | \$959 <hr/> \$959 |
| Duffy, Lois Horner (Thomas) 2010 | \$1,147 <hr/> \$1,147 | Dunlop, Scott Horner (Thomas) 2010 | \$550 <hr/> \$550 | Dyck, Fred Tom Emmer for Governor | \$1,000 <hr/> \$1,000 |
| Duffy, Mary B Minnesotans for Matt (Entenza) | \$500 <hr/> \$500 | Dunn, Arthur Horner (Thomas) 2010 | \$550 <hr/> \$550 | Dyste, Cynthia Tom Emmer for Governor | \$2,000 <hr/> \$2,000 |
| Dufuel, Kathryn Re-elect Judge Kathryn Smith | \$500 <hr/> \$500 | Dunn, Sandra MAPE-PAC | \$530 <hr/> \$530 | Dyste, Gregg N Tom Emmer for Governor | \$2,000 <hr/> \$2,000 |
| Duininck, Adam E DFL House Caucus Margaret (Kelliher) for Governor | \$670 \$1,550 | Dunnavan, Elizabeth Horner (Thomas) 2010 | \$650 <hr/> \$650 | Dzik, Thomas IFAPAC Minn | \$855 <hr/> \$855 |

Donors of \$500 or More to Constitutional Office, Senate, House of Representatives, and Judicial Candidates, Political Party Units and Political Committees and Political Funds 2009 / 2010

| | | | | | |
|---|----------------|---|----------------|---|----------------|
| Eastburn, Ronald IUPAT Political Action Together Pol Committee | \$550 | Edin, Gloria C Minnesotans for Matt (Entenza) | \$500 | Eggers, David North Star SFAA-PAC | \$700 |
| | \$550 | | \$500 | | \$700 |
| Eaton, David Freedom Club State PAC | \$2,000 | Edinburgh, Keith Margaret (Kelliher) for Governor | \$500 | Ehlen, Nancy Severson (Dan) for Secretary of State | \$500 |
| Tom Emmer for Governor | \$1,000 | | \$500 | | \$500 |
| | \$3,000 | Edinburgh, Laurel Margaret (Kelliher) for Governor | \$500 | Ehlers, Sally Margaret (Kelliher) for Governor | \$750 |
| Eaton, Jeff NAIOP Economic Growth Fund | \$500 | | \$500 | | \$750 |
| | \$500 | Edlund, Paul J Committee to Re-elect Judge William Leary | \$500 | Ehmke, Mary MTA PAC | \$630 |
| Ebel, David Horner (Thomas) 2010 | \$500 | | \$500 | | \$630 |
| | \$500 | Edson, John TwinWest Chamber of Commerce PAC | \$1,000 | Ehmke, Mary Jo MTA PAC | \$640 |
| Ebensteiner, Marjorie Precinct 12 DFL | \$550 | | \$1,000 | | \$640 |
| | \$550 | Edstrom, Dean R Mark Dayton for a Better Minnesota | \$1,000 | Ehrich, Delmar R Faegre & Benson Ltd Liability Partnership | \$1,069 |
| Ebert, Scott G Tom Emmer for Governor | \$1,000 | | \$1,000 | | \$1,069 |
| | \$1,000 | Edwards, Frances M Emilys List - Minn | \$500 | Ehrich, Rick H Minn CPAs Public Affairs Committee | \$600 |
| Echeverria Jr, Vincent IUPAT Political Action Together Pol Committee | \$522 | | \$500 | | \$600 |
| | \$522 | Edwards, Natali Horner (Thomas) 2010 | \$1,050 | Ehrlichman, Peter S Dorsey Political Fund | \$846 |
| Eck, George G Dorsey Political Fund | \$901 | | \$1,050 | | \$846 |
| | \$901 | Edwards, Robert DFL House Caucus | \$500 | Eibensteiner, Ron HRCC | \$7,500 |
| Ecker, Kevin 2nd Congressional District RPM | \$550 | | \$500 | | \$1,000 |
| | \$550 | Eftekhari, M Nazie C Mark Dayton for a Better Minnesota | \$500 | | \$8,500 |
| Eckland, Jeff Horner (Thomas) 2010 | \$2,000 | | \$500 | Eide, David L Tom Emmer for Governor | \$953 |
| Independence Party of Minn | \$610 | | \$1,000 | | \$953 |
| | \$2,610 | Egan, Carol 2nd Congressional District RPM | \$1,035 | Eide, Kathleen M Tom Emmer for Governor | \$1,000 |
| Eckles, Neil MTA PAC | \$600 | | \$1,535 | | \$1,000 |
| | \$600 | Egan, Michael Swanson (Lori) for Attorney General | \$500 | Eischens, Curt Co-op PAC (fka MAC-PAC) | \$539 |
| Ecklund, Kareen R womenwinning State PAC | \$875 | | \$500 | | \$539 |
| | \$875 | Egeland, Paul Horner (Thomas) 2010 | \$1,000 | Eisenthal, Jonathan Margaret (Kelliher) for Governor | \$500 |
| Eddy, Donna MTA PAC | \$2,000 | | \$1,000 | | \$500 |
| | \$2,000 | Egerstrom, Lee E Minnesotans for Matt (Entenza) | \$950 | Eisgruber, Christopher R Minnesotans for Matt (Entenza) | \$2,000 |
| Eddy, Donna L Mary Kiffmeyer for State Representativ | \$500 | | \$950 | | \$2,000 |
| | \$500 | Eggen, Mark MEDPAC Minn Medical Political Action Comm | \$550 | Eisman, Eliot Tom Emmer for Governor | \$500 |
| Eddy, Robert MTA PAC | \$2,155 | | \$550 | | \$500 |
| | \$2,155 | Eggerling, Kristin Margaret (Kelliher) for Governor | \$500 | Ekberg, Peter Faegre & Benson Ltd Liability Partnership | \$1,069 |
| Eddy, Robert K Dave Brown for Senate | \$500 | | \$500 | | \$1,069 |
| Mary Kiffmeyer for State Representativ | \$500 | Eggers, Bill 4th Congressional District DFL | \$605 | Ekdahl, Karla Margaret (Kelliher) for Governor | \$2,000 |
| | \$1,000 | | \$605 | | \$2,000 |
| Edelman, Sandra Dorsey Political Fund | \$623 | | \$605 | | \$2,000 |
| | \$623 | | | | |

Donors of \$500 or More to Constitutional Office, Senate, House of Representatives, and Judicial Candidates, Political Party Units and Political Committees and Political Funds 2009 / 2010

| | | | | | |
|---|----------------|--|----------------|--|----------------|
| Ekholm, Laura C Minn Chamber of Commerce Leadership Fd | \$4,750 | Friends of Jeremiah Ellis | \$750 | | \$500 |
| | \$4,750 | Ellis, Josiah Friends of Jeremiah Ellis | \$500 | Emmer, Timothy Tom Emmer for Governor | \$500 |
| Eland, Alisa Margaret (Kelliher) for Governor | \$2,500 | | \$500 | Emmerich, Richard Freedom Club State PAC | \$2,500 |
| | \$2,500 | Ellison, Keith Trayshana Thomas for Senate | \$500 | | \$2,500 |
| Elaraj, Sharifa Margaret (Kelliher) for Governor | \$850 | Ellson, Mark Severson (Dan) for Secretary of State | \$500 | Endean, Pamela Margaret (Kelliher) for Governor | \$500 |
| | \$850 | | \$500 | | \$500 |
| Elde, Robert J Minnesotans for Matt (Entenza) | \$1,300 | Ellson, Mrs Mark Severson (Dan) for Secretary of State | \$500 | Eng, Holly Dorsey Political Fund | \$568 |
| | \$1,300 | | \$500 | | \$568 |
| Eldridge, Sean Mark Dayton for a Better Minnesota | \$2,000 | Elmendorf, Steven M Margaret (Kelliher) for Governor | \$2,000 | Engdahl, Brad P RKM&C Fund | \$893 |
| | \$2,000 | Minnesotans for Matt (Entenza) | \$2,000 | | \$893 |
| Elferri, Efdal C Minnesotans for Matt (Entenza) | \$1,500 | | \$4,000 | Engel, Susan E womenwinning State PAC | \$1,000 |
| | \$1,500 | Else, Eric Tom Emmer for Governor | \$500 | | \$1,000 |
| Elftmann, Tracy Horner (Thomas) 2010 | \$500 | | \$500 | Engelleiter, Susan womenwinning State PAC | \$1,500 |
| | \$500 | Else, Lenore Kruse (Dave) for House | \$500 | | \$1,500 |
| Elgin, Patrick Elgin (Patrick) for Senate | \$1,181 | Tom Emmer for Governor | \$1,000 | Engelking, Elizabeth L Minnesotans for Matt (Entenza) | \$500 |
| | \$1,181 | | \$1,500 | | \$500 |
| Elkins, Steven B Steve Elkins for Senate | \$1,510 | Emison, Jane Gen Olson Volunteer Committee | \$500 | Engelsma, Bruce HRCC | \$2,000 |
| | \$1,510 | Horner (Thomas) 2010 | \$2,000 | Senate Victory Fund | \$2,000 |
| Elkjer, Joseph Tom Emmer for Governor | \$1,000 | | \$2,500 | | \$4,000 |
| Wright County RPM | \$500 | Emmel, Bruce Campaign to Elect Dennis Moser | \$500 | Engelsma, Bruce W Langseth (Keith) Volunteer Committee | \$500 |
| | \$1,500 | | \$500 | Mark Dayton for a Better Minnesota | \$1,000 |
| Ellenbecker, Thomas Thomas J Ellenbecker for House | \$2,412 | Emmer Sr, Thomas Tom Emmer for Governor | \$4,000 | | \$1,500 |
| | \$2,412 | | \$4,000 | Engelsma, Daniel Horner (Thomas) 2010 | \$2,000 |
| Ellingboe, Deborah Faegre & Benson Ltd Liability Partnership | \$1,069 | Emmer, Jack Tom Emmer for Governor | \$2,500 | | \$2,000 |
| | \$1,069 | | \$2,500 | Engelsma, Jeffrey Tom Emmer for Governor | \$1,000 |
| Ellinghuysen, Patrick CWA COPE PCC | \$520 | Emmer, James Tom Emmer for Governor | \$1,000 | | \$1,000 |
| | \$520 | | \$1,000 | Eng, Jennifer L HRCC | \$500 |
| Ellingson, Edward Mark Dayton for a Better Minnesota | \$1,000 | Emmer, Molly Tom Emmer for Governor | \$2,250 | Minn Chamber of Commerce Leadership Fd | \$2,270 |
| | \$1,000 | | \$2,250 | | \$2,770 |
| Ellingstad, Susan Lockridge Grindal Nauen PLLP State Pol Fnd | \$9,539 | Emmer, Nan Tom Emmer for Governor | \$500 | Eng, Nathan Horner (Thomas) 2010 | \$500 |
| | \$9,539 | | \$500 | | \$500 |
| Ellis, Gwen Friends of Jeremiah Ellis | \$500 | Emmer, Patricia Tom Emmer for Governor | \$1,500 | Eng, Paul C Plunkett (Tony) for Judge Committee | \$500 |
| | \$500 | | \$1,500 | | \$500 |
| Ellis, Jeshua Friends of Jeremiah Ellis | \$500 | Emmer, Stephen Tom Emmer for Governor | \$700 | Engkjer, Faye Volunteers for Gretchen Hoffman | \$500 |
| | \$500 | | \$700 | | \$500 |
| Ellis, Joseph | | Emmer, Thomas Tom Emmer for Governor | \$500 | | |

Donors of \$500 or More to Constitutional Office, Senate, House of Representatives, and Judicial Candidates, Political Party Units and Political Committees and Political Funds 2009 / 2010

| | | | | | |
|--|--------------------|--|----------------|---|----------------|
| England, Brad Horner (Thomas) 2010 | \$1,000 | Tom Emmer for Governor | \$1,000 | Tom Emmer for Governor | \$2,125 |
| | \$1,000 | | \$1,000 | | \$3,125 |
| Englander, Harvey A Mark Dayton for a Better Minnesota | \$500 | Erickson, Carolyn Tom Emmer for Governor | \$1,000 | Erickson, Scott Leonard Street and Deinard PAC | \$710 |
| | \$500 | | \$1,000 | | \$710 |
| Engler, Bruce M Faegre & Benson Ltd Liability Partnership | \$1,069 | Erickson, David Tom Emmer for Governor | \$1,000 | Erickson, Susan Tom Emmer for Governor | \$3,000 |
| | \$1,069 | | \$1,000 | | \$3,000 |
| Enstone, John Faegre & Benson Ltd Liability Partnership | \$1,069 | Erickson, Gerald Horner (Thomas) 2010 | \$2,000 | Erickson, Tara Garman Margaret (Kelliher) for Governor | \$1,060 |
| | \$1,069 | | \$2,000 | | \$1,060 |
| Entenza, Georgia M Minnesotans for Matt (Entenza) | \$500 | Erickson, James C DFL House Caucus | \$1,000 | Erickson, Thomas Horner (Thomas) 2010 | \$500 |
| | \$500 | | \$3,250 | | \$500 |
| | | | \$2,750 | Erickson, Todd CWA COPE PCC | \$735 |
| | | | \$1,850 | | \$735 |
| | | | \$1,000 | | |
| Entenza, Matt Mark Dayton for a Better Minnesota | \$2,000 | | \$9,850 | Esau, Laurie Tom Emmer for Governor | \$1,000 |
| Minnesotans for Matt (Entenza) | \$5,281,221 | Erickson, John Minn Business Partnership PAC | \$1,000 | | \$1,000 |
| | \$5,283,221 | | \$3,650 | Esparza, Randi Joe McDonald for State Rep | \$500 |
| | | | \$2,500 | | \$500 |
| | | | \$7,150 | Esterkin, Neil Multi Housing Political Action Comm | \$705 |
| Entenza, Matthew K 23rd Senate District DFL | \$700 | Erickson, Joy Mark Dayton for a Better Minnesota | \$1,000 | | \$705 |
| Minn DFL State Central Committee | \$5,750 | | \$1,000 | Estrin, David MEDPAC Minn Medical Political Action Comm | \$500 |
| | \$6,450 | | \$2,000 | | \$500 |
| Entwistle, Nancy Committee to Re-elect Judge Mark Wernick | \$500 | Erickson, Kathleen Horner (Thomas) 2010 | \$2,000 | Ethier, Bryan A Minnesotans for Matt (Entenza) | \$500 |
| | \$500 | | \$2,000 | | \$500 |
| Envall, Ron Cuzzo (Mike) for Judge Campaign Committee | \$500 | Erickson, Kent James Minn Chiropractic Political Action Comr | \$500 | | \$500 |
| | \$500 | | \$500 | Ettinger, Barbara R Minnesotans for Matt (Entenza) | \$500 |
| Epler, John CWA COPE PCC | \$1,040 | Erickson, Kristine Tom Emmer for Governor | \$2,000 | | \$500 |
| | \$1,040 | | \$2,000 | Ettinger, Jeffery M Green (Kathy) For Senate | \$500 |
| Epstein, Robert Mark Dayton for a Better Minnesota | \$1,000 | Erickson, Larry A ACEC/MN Political Action Committee | \$500 | | \$500 |
| | \$1,000 | | \$500 | Ettinger, Jeffrey Minn Business Partnership PAC | \$5,000 |
| Erdahl, Lars Horner (Thomas) 2010 | \$500 | Erickson, Lisa S Doepke (Connie) Volunteer Committee | \$500 | | \$4,000 |
| | \$500 | | \$500 | | \$9,000 |
| Erhardt, Mark Margaret (Kelliher) for Governor | \$750 | Erickson, Michael D Tom Emmer for Governor | \$1,000 | Ettinger, Leeann Green (Kathy) For Senate | \$500 |
| | \$750 | | \$1,000 | | \$500 |
| Erickson II, Arthur Tom Emmer for Governor | \$2,000 | Erickson, Neal Tom Emmer for Governor | \$1,000 | Etzwiler, Marion G Margaret (Kelliher) for Governor | \$1,650 |
| | \$2,000 | | \$1,000 | | \$1,650 |
| Erickson, Alan Citizens for Truth and Light (Timothy Tinglestad) | \$1,600 | Erickson, Robert D Doepke (Connie) Volunteer Committee | \$500 | Eustis, Mark Horner (Thomas) 2010 | \$500 |
| | \$1,600 | | \$500 | | \$1,035 |
| Erickson, Bradley K Tom Emmer for Governor | \$1,000 | | \$1,000 | | \$1,535 |
| | \$1,000 | Erickson, Ronald HRCC | \$1,000 | | |
| Erickson, Brian | | | | | |

Donors of \$500 or More to Constitutional Office, Senate, House of Representatives, and Judicial Candidates, Political Party Units and Political Committees and Political Funds 2009 / 2010

| | | | | | |
|---|---|---|---|---|----------------------------------|
| Evans, Eric Tom Emmer for Governor | \$500 \$500 | Fabian, Melissa Fabian (Daniel) for Dist 1A | \$500 \$500 | Faricy Jr, John Mark Dayton for a Better Minnesota | \$1,000 \$1,000 |
| Evans, Jan C RKM&C Fund | \$715 \$715 | Faddick, Colleen Faegre & Benson Ltd Liability Partnership | \$1,069 \$1,069 | Faricy Jr, John H Minn DFL State Central Committee | \$1,000 \$1,000 |
| Evans, John R Margaret (Kelliher) for Governor | \$500 \$500 | Fafinski, Amy Tom Emmer for Governor | \$500 \$500 | Faricy, Carole M Mark Dayton for a Better Minnesota Minnesotans for Matt (Entenza) | \$900 \$500 \$1,400 |
| Evans, Sheryl Tom Emmer for Governor | \$500 \$500 | Fafinski, Thomas Tom Emmer for Governor | \$1,000 \$1,000 | Faris, Priscilla Lord Swanson (Lori) for Attorney General | \$1,200 \$1,200 |
| Evenstad, Kenneth Freedom Club State PAC Tom Emmer for Governor | \$3,000 \$2,000 \$5,000 | Fagen, Diane Minnesota Future LLC Republican Party of Minn Tom Emmer for Governor | \$5,000 \$200,000 \$1,000 \$206,000 | Farleo, Don Friends of Bruce Hentges | \$500 \$500 |
| Evenstad, Mark Horner (Thomas) 2010 HRCC Tom Emmer for Governor | \$1,000 \$10,000 \$2,000 \$13,000 | Fagen, Ron Minnesota Future LLC Tom Emmer for Governor | \$5,000 \$1,000 \$6,000 | Farley, Bill Horner (Thomas) 2010 | \$875 \$875 |
| Eves, David L Xcel Energy Employees PAC | \$1,345 \$1,345 | Fahy, James Mark Dayton for a Better Minnesota Swanson (Lori) for Attorney General | \$1,000 \$1,000 \$2,000 | Farley, Kathy Horner (Thomas) 2010 | \$1,875 \$1,875 |
| Evinger, David S RKM&C Fund | \$806 \$806 | Falk, Allan L Hospitality Political Action Committee | \$530 \$530 | Farley, Peter DFL Senate Caucus | \$500 \$500 |
| Ewald, Ellen C Mark Dayton for a Better Minnesota Minnesotans for Matt (Entenza) | \$1,000 \$2,500 \$3,500 | Falk, Andrew DFL House Caucus | \$500 \$500 | Farmer, Edward Margaret (Kelliher) for Governor | \$700 \$700 |
| Ewing, Bruce Dorsey Political Fund | \$707 \$707 | Fall, Clint Minn Bank State PAC | \$800 \$800 | Farmer, Judith Margaret (Kelliher) for Governor | \$650 \$650 |
| Eyo, Ekpenyong Mark Dayton for a Better Minnesota | \$1,000 \$1,000 | Falldorf, David Tom Emmer for Governor | \$500 \$500 | Farnich, Kathryn MOHPA PAC | \$2,000 \$2,000 |
| Eyrich, Chris Constitution Party of Minn | \$505 \$505 | Falsani, Robert TRIAL-PAC | \$788 \$788 | Farrand, Michael Minn Chamber of Commerce Leadership Fd | \$500 \$500 |
| Ezrilov, David Leonard Street and Deinard PAC | \$510 \$510 | Falsani, Robert C Mark Dayton for a Better Minnesota | \$1,000 \$1,000 | Farrell, Brenda Tom Emmer for Governor | \$1,000 \$1,000 |
| Faber, Michael Tom Emmer for Governor | \$1,000 \$1,000 | Fan, Albert Horner (Thomas) 2010 | \$1,000 \$1,000 | Farrell, John F Margaret (Kelliher) for Governor | \$500 \$500 |
| Faber, Roseann SOF-PAC | \$3,600 \$3,600 | Fan, Susan Wollan Margaret (Kelliher) for Governor | \$1,000 \$1,000 | Farrell, Kristin Tom Emmer for Governor | \$1,000 \$1,000 |
| Fabian, David Fabian (Daniel) for Dist 1A | \$500 \$500 | Farese, Lawrence RKM&C Fund | \$715 \$715 | Farrell, Richard Tom Emmer for Governor | \$1,000 \$1,000 |
| Fabian, Matt Fabian (Daniel) for Dist 1A | \$500 \$500 | Faribault, Danielle J Mark Dayton for a Better Minnesota | \$555 | Farrell, Terry Tom Emmer for Governor | \$1,000 \$1,000 |

Donors of \$500 or More to Constitutional Office, Senate, House of Representatives, and Judicial Candidates, Political Party Units and Political Committees and Political Funds 2009 / 2010

| | | | | | |
|---|-----------------|---|----------------|---|----------------|
| Farris, Theodore Dorsey Political Fund | \$586 | Dorsey Political Fund | \$733 | Minn Chamber of Commerce Leadership Fd | \$500 |
| | \$586 | | \$733 | | \$500 |
| Faulconbridge, Therese Tom Emmer for Governor | \$500 | Fehr, Bradley Tom Emmer for Governor | \$1,000 | Ferguson, Shauna B Denise Bader for State House | \$500 |
| | \$500 | | \$1,000 | | \$500 |
| Faulkner, William M Tom Emmer for Governor | \$500 | Fehr, Diane Tom Emmer for Governor | \$1,000 | Ferkinhoff, David MABC PAC | \$600 |
| | \$500 | | \$1,000 | | \$600 |
| Fausch, Steve Fund for (Steve) Fausch | \$1,200 | Fehr, Gary Tom Emmer for Governor | \$1,000 | Fernandez, Enrique UNITE HERE TIP State and Local Fun MN | \$850 |
| | \$1,200 | | \$1,000 | | \$850 |
| Faust, Clinton DFL House Caucus | \$600 | Fehr, Lloyd Tom Emmer for Governor | \$1,000 | Ferrara, Todd MABC PAC | \$500 |
| | \$600 | | \$1,000 | | \$500 |
| Faust, Marco Denise Bader for State House | \$500 | Fehr, Mitch Tom Emmer for Governor | \$500 | Ferrara, Todd J Tom Emmer for Governor | \$1,500 |
| | \$500 | | \$500 | | \$1,500 |
| Faust, Naomi Denise Bader for State House | \$500 | Fehr, Pamela Tom Emmer for Governor | \$750 | Ferrell, Charles S Faegre & Benson Ltd Liability Partnership | \$1,069 |
| | \$500 | | \$750 | | \$1,069 |
| Faust, Timothy D Tim Faust for MN House | \$3,650 | Fehr, Paul Tom Emmer for Governor | \$750 | Ferron, Susan Volunteers to Elect Pete Marker | \$750 |
| | \$3,650 | | \$750 | | \$750 |
| Fauver, Cole M RKM&C Fund | \$715 | Fehr, Sandy Tom Emmer for Governor | \$1,000 | Ferry, Sandra Mark Ritchie for Secretary of State | \$500 |
| | \$715 | | \$1,000 | | \$500 |
| Fayfield, Bob Patricia Anderson for State Auditor | \$1,000 | Fehrenbach, William Project 515 PAC | \$7,500 | Fetsch, Marilyn J Plunkett (Tony) for Judge Committee | \$500 |
| | \$1,000 | | \$7,500 | | \$500 |
| Fayfield, Mary Citizens for Runbeck | \$500 | Feldman, H Michael Mark Dayton for a Better Minnesota | \$500 | Feuss, Charles Tom Emmer for Governor | \$500 |
| Dillon (Norann) Campaign Committee | \$500 | | \$500 | | \$500 |
| Gen Olson Volunteer Committee | \$500 | Feldman, Nancy Margaret (Kelliher) for Governor | \$2,300 | | \$500 |
| Tom Emmer for Governor | \$2,000 | Mark Dayton for a Better Minnesota | \$500 | Ficke, Rebecca J CWA COPE PCC | \$500 |
| VOICES of Conservative Women State PAC (VOICESPAC) | \$800 | | \$2,800 | | \$500 |
| | \$4,300 | Feltl, Mary Jo Tom Emmer for Governor | \$2,000 | Fiedler, Donald R Daudt (Kurt) Volunteer Committee | \$500 |
| Fayfield, Robert Minnesota's Future | \$10,000 | | \$2,000 | | \$500 |
| Republican Party of Minn | \$25,000 | Fena, James DFL House Caucus | \$1,000 | Field, Lawrence Leonard Street and Deinard PAC | \$1,010 |
| | \$35,000 | | \$1,000 | | \$1,010 |
| Fayfield, Robert W Citizens for Runbeck | \$500 | Fena, James R Mark Dayton for a Better Minnesota | \$500 | Field, Litton E S Horner (Thomas) 2010 | \$1,000 |
| Dillon (Norann) Campaign Committee | \$500 | | \$500 | | \$1,000 |
| Gen Olson Volunteer Committee | \$500 | Fenelon, Sherri Pederson (John) For Senate | \$500 | Fielding, Ronald Minn Chamber of Commerce Leadership Fd | \$1,600 |
| Tom Emmer for Governor | \$2,000 | | \$500 | | \$1,600 |
| | \$3,500 | Fenelon, Terry Pederson (John) For Senate | \$500 | Fields, Federica Horner (Thomas) 2010 | \$500 |
| Fedje, Jill Margaret (Kelliher) for Governor | \$600 | | \$500 | | \$500 |
| | \$600 | Fenske, William Minn Hospital PAC | \$500 | | \$500 |
| Fee, Thomas Tom Emmer for Governor | \$1,200 | | \$500 | | \$500 |
| | \$1,200 | Feragen, Jody | | | |

Donors of \$500 or More to Constitutional Office, Senate, House of Representatives, and Judicial Candidates, Political Party Units and Political Committees and Political Funds 2009 / 2010

| | | | | | | | |
|--|-----------------|---|----------------|-----------------------------|---|---------|----------------|
| Fitzsimmons, Paul | | Tom Emmer for Governor | \$1,000 | | | | \$550 |
| Tom Emmer for Governor | \$700 | | \$1,000 | Fogarty, Michael | Senate Victory Fund | | \$750 |
| | \$700 | Fler, David | | | | | \$750 |
| Flaagan, Elizabeth | | MN Corn State PAC | \$5,361 | Fogel, George | Senate Victory Fund | | \$500 |
| Faegre & Benson Ltd Liability Partnership | \$1,069 | | \$5,361 | | | | \$500 |
| | \$1,069 | Fletcher, Susan | | Fogg, David | Barden (Chris) for AG Volunteer Committee | \$1,000 | |
| Flack, Gregory | | Margaret (Kelliher) for Governor | \$500 | | | | \$1,000 |
| Minn Business Partnership PAC | \$1,000 | Mark Dayton for a Better Minnesota | \$1,000 | Foley Jr, Robert | Fabian (Daniel) for Dist 1A | | \$700 |
| | \$1,000 | | \$1,500 | | | | \$700 |
| Fladeboe, Glen | | Flickinger, Guy | | Foley, Jonathan H | Minnesotans for Matt (Entenza) | \$700 | |
| Minnesotans for Matt (Entenza) | \$500 | Tom Emmer for Governor | \$1,000 | | | | \$700 |
| | \$500 | | \$1,000 | Follett, Brian | Freedom Club State PAC | \$2,500 | |
| Fladmark, Orlando | | Flink, Douglas | | | | | \$2,500 |
| Tom Emmer for Governor | \$1,100 | IFAPAC Minn | \$550 | Folliard, Betty | Margaret (Kelliher) for Governor | \$2,500 | |
| | \$1,100 | | \$550 | | | | \$2,500 |
| Flaherty, Mary I | | Flint, Richard N | | Foltz, Frank | Minn TruckPAC | \$2,400 | |
| Minnesotans for Matt (Entenza) | \$600 | Horner (Thomas) 2010 | \$600 | | | | \$2,400 |
| | \$600 | | \$600 | Foltz, Frank L | Tom Emmer for Governor | \$500 | |
| Flaherty, Mary S | | Flogel, George | | | | | \$500 |
| Mark Dayton for a Better Minnesota | \$600 | Sandra Pappas for Senate | \$500 | Foote, Barbara | DFL House Caucus | \$500 | |
| | \$600 | | \$500 | | | | \$500 |
| Flaherty, Timothy P | | Flom, Katherine S | | Forbes, Delores | Tom Emmer for Governor | \$1,000 | |
| DFL House Caucus | \$4,450 | Citizens for Justice Helen Meyer | \$2,000 | | | | \$1,000 |
| DFL Senate Caucus | \$600 | Margaret (Kelliher) for Governor | \$1,000 | Forbes, Jennifer S | Minnesotans for Matt (Entenza) | \$500 | |
| Lynch (Ann) for Senate | \$500 | Mark Dayton for a Better Minnesota | \$500 | | | | \$500 |
| Margaret (Kelliher) for Governor | \$1,600 | Minnesotans for Matt (Entenza) | \$750 | Ford, John | Benson (Michelle) for Senate | \$500 | |
| Mark Dayton for a Better Minnesota | \$1,750 | TRIAL-PAC | \$1,575 | | | | \$500 |
| Minnesotans for Matt (Entenza) | \$500 | | \$5,825 | Forschler, Richard A | Faegre & Benson Ltd Liability Partnership | \$1,069 | |
| Pete Phillips Citizen Committee | \$500 | Flowers, David E | | | | | \$1,499 |
| Sheran (Kathleen) for State Senate | \$500 | Committee to Elect Portia (Hampton-Flowers) for Judge | \$652 | | | | \$898 |
| | \$10,400 | | \$652 | | | | \$3,466 |
| Flaherty, Yvonne | | Flynn, Carolyn | | Forster, Barbara L | Margaret (Kelliher) for Governor | \$2,500 | |
| DFL House Caucus | \$1,000 | Margaret (Kelliher) for Governor | \$1,750 | | | | \$2,000 |
| Lockridge Grindal Nauen PLLP State Pol Fnd | \$3,144 | | \$1,750 | | | | \$4,500 |
| TRIAL-PAC | \$900 | Flynn, Patrick | | | | | |
| | \$5,044 | MOHPA PAC | \$2,500 | | | | |
| Flannery, George P | | | \$2,500 | | | | |
| DFL Senate Caucus | \$500 | Flynn, Richard | | | | | |
| Minnesotans for Matt (Entenza) | \$500 | Margaret (Kelliher) for Governor | \$1,250 | | | | |
| | \$1,000 | | \$1,250 | | | | |
| Flannigan, Rodney | | Flynn, Robert | | | | | |
| Mark Dayton for a Better Minnesota | \$500 | Tom Emmer for Governor | \$650 | | | | |
| | \$500 | | \$650 | | | | |
| Fleege, Chris | | Flynn, Thomas | | | | | |
| Minn Power PAC | \$1,040 | MEDPAC Minn Medical Political Action Comm | \$1,600 | | | | |
| | \$1,040 | MOHPA PAC | \$2,000 | | | | |
| Fleeger, Page D | | | \$3,600 | | | | |
| Faegre & Benson Ltd Liability Partnership | \$1,069 | Flynn, Thomas P | | | | | |
| | \$1,069 | Margaret (Kelliher) for Governor | \$750 | | | | |
| Fleming, Michael | | Mark Dayton for a Better Minnesota | \$500 | | | | |
| Waste Management PAC of Minn | \$1,000 | Tom Emmer for Governor | \$750 | | | | |
| | \$1,000 | | \$2,000 | | | | |
| Fleming, Timothy | | Foarde, Mary P | | | | | |
| | | Margaret (Kelliher) for Governor | \$550 | | | | |

**Donors of \$500 or More to
Constitutional Office, Senate, House of Representatives, and Judicial Candidates,
Political Party Units and Political Committees and Political Funds 2009 / 2010**

| | | | | | |
|---|-----------------|--------------------------------------|----------------|---|-----------------|
| Forster, Barbara Louise | | Fournier, Eric | | Franken, Franie | |
| OutFront Minnesota Action | \$1,000 | Margaret (Kelliher) for Governor | \$1,000 | Minn Farmers Union PAC | \$550 |
| WIN Minnesota Political Action Fund | \$25,000 | | \$1,000 | | \$550 |
| womenwinning State PAC | \$3,500 | Foussard, William L | | Frankenfield, Gregory | |
| | \$29,500 | McFarlane (Carol) Volunteer Committe | \$500 | Horner (Thomas) 2010 | \$2,000 |
| | | | \$500 | | \$2,000 |
| Forstrom, Erin | | Fowke III, Benjamin | | Franklin, Julie | |
| Tom Emmer for Governor | \$1,000 | Tom Emmer for Governor | \$500 | Committee to Elect Bob Steigauf Judge | \$1,559 |
| | \$1,000 | Xcel Energy Employees PAC | \$1,300 | | \$1,559 |
| Forstrom, Janet | | | \$1,800 | Franklin, Keith | |
| Independent Community Bankers of Minn PAC | \$500 | Fowke, Benjamin GS | | Committee to Elect Bob Steigauf Judge | \$1,559 |
| Tom Emmer for Governor | \$1,000 | Xcel Energy Employees PAC | \$1,656 | | \$1,559 |
| | \$1,500 | | \$1,656 | Franklin, Kimberly | |
| Forstrom, John | | Fowler, Reginald | | Committee to Elect Bob Steigauf Judge | \$1,559 |
| Independent Community Bankers of Minn PAC | \$1,485 | Horner (Thomas) 2010 | \$1,000 | | \$1,559 |
| | \$1,485 | Mark Dayton for a Better Minnesota | \$1,000 | Franklin, Michael A | |
| Forstrom, John T | | Senate Victory Fund | \$2,500 | Minn Chamber of Commerce Leadership Fd | \$1,240 |
| Tom Emmer for Governor | \$1,000 | Tom Emmer for Governor | \$1,000 | | \$1,240 |
| | \$1,000 | | \$5,500 | Frankman, Harry | |
| Forstrom, Marsha | | Fox, John | | Tom Emmer for Governor | \$500 |
| Tom Emmer for Governor | \$1,000 | Masin (Sandra) Campaign Committee | \$500 | | \$500 |
| | \$1,000 | | \$500 | Frankman, Leland J | |
| Forstrom, Perry | | Fox, Kurt L | | Tom Emmer for Governor | \$1,250 |
| Independent Community Bankers of Minn PAC | \$1,000 | MPS PAC | \$500 | | \$1,250 |
| Tom Emmer for Governor | \$1,000 | | \$500 | Frankman, Marles | |
| | \$2,000 | Foy, Karen | | Tom Emmer for Governor | \$1,000 |
| Forstrom, Philip | | CARE / PAC | \$600 | | \$1,000 |
| Independent Community Bankers of Minn PAC | \$1,000 | | \$600 | Fransen, Robert | |
| Tom Emmer for Governor | \$1,000 | Foy, Sean E | | Multi Housing Political Action Comm | \$1,500 |
| | \$2,000 | Tom Emmer for Governor | \$500 | | \$1,500 |
| Forsythe, Thomas | | | \$500 | Franson, Richard (Dick) | |
| Horner (Thomas) 2010 | \$2,000 | Foy, Sean R | | Dick Franson for Secretary of State Volunteer Committee | \$17,740 |
| | \$2,000 | Tom Emmer for Governor | \$500 | | \$17,740 |
| Forsythe, Thomas M | | Fraasch, Steve | | Franzen, Douglas J | |
| Minn Chamber of Commerce Leadership Fd | \$750 | Tom Emmer for Governor | \$500 | Margaret (Kelliher) for Governor | \$2,000 |
| | \$750 | | \$500 | | \$2,000 |
| Fortun, Wayne | | Francis, Florence F | | Fraser, Thomas S | |
| Tom Emmer for Governor | \$2,000 | Margaret (Kelliher) for Governor | \$1,000 | Mark Dayton for a Better Minnesota | \$500 |
| | \$2,000 | | \$1,000 | | \$500 |
| Foster, David | | Frandsen, Dennis | | Frauenschuh, David | |
| Mark Dayton for a Better Minnesota | \$1,000 | Tom Emmer for Governor | \$2,000 | 41st Senate District RPM | \$500 |
| Mark Ritchie for Secretary of State | \$500 | | \$2,000 | HRCC | \$5,000 |
| | \$1,500 | Frandsen, Jeannette | | NAIOP Economic Growth Fund | \$500 |
| Foster, Eric | | Tom Emmer for Governor | \$2,000 | Republican Party of Minn | \$7,000 |
| Margaret (Kelliher) for Governor | \$500 | | \$2,000 | Senate Victory Fund | \$2,000 |
| | \$500 | Frank, Shawn | | | \$15,000 |
| Foster, Jerry J | | Jacobson Buffalo PAC | \$500 | Frauenschuh, David R | |
| Minn Manufactured Home PAC | \$500 | | \$500 | Barden (Chris) for AG Volunteer Committee | \$500 |
| | \$500 | Frankel, Jennifer | | Daley (Ted) for Senate Committee | \$500 |
| Fotsch, Mark | | Horner (Thomas) 2010 | \$2,000 | Tom Emmer for Governor | \$2,000 |
| Citizens for (Mark) Fotsch | \$735 | | \$2,000 | | \$3,000 |
| | \$735 | Frankel, Myrna R | | | |
| | | Margaret (Kelliher) for Governor | \$500 | | |
| | | | \$500 | | |

Donors of \$500 or More to Constitutional Office, Senate, House of Representatives, and Judicial Candidates, Political Party Units and Political Committees and Political Funds 2009 / 2010

| | | | | | |
|---|------------------------------------|--|---------------------------|---|--------------------------------------|
| Frauenschuh, Sandra L Tom Emmer for Governor | \$2,000 \$2,000 | Freude, Paul MTA PAC | \$1,000 \$1,140 | Frisch, Patti W womenwinning State PAC | \$1,000 \$1,500 |
| Frazer, Eugene C 56th Senate District DFL | \$500 \$500 | Frey, Brett Dettmer (Bob) Volunteer Committee | \$500 \$500 | Frisk, Lori Minn Power PAC | \$1,040 \$1,040 |
| Frecon, Leslie M womenwinning State PAC | \$1,500 \$1,500 | Frey, Eugene Horner (Thomas) 2010 | \$1,000 \$1,000 | Fritts, Hollis Tom Emmer for Governor | \$2,000 \$2,000 |
| Fredenburg, Wesley C Minnesotans for Matt (Entenza) | \$2,500 \$2,500 | Frey, James Horner (Thomas) 2010 | \$2,000 \$2,000 | Fritze, Steven Tom Emmer for Governor | \$1,000 \$1,000 |
| Frederick, Dave Minnesotans for Matt (Entenza) | \$2,250 \$2,250 | Frey, Karen B Tom Emmer for Governor | \$1,000 \$1,000 | Froelich, Lloyd A Minn CPAs Public Affairs Committee | \$500 \$500 |
| Frederick, Dorothy Tom Emmer for Governor | \$500 \$500 | Frey, Mary Horner (Thomas) 2010 | \$2,000 \$2,000 | Froio, Anthony RKM&C Fund | \$786 \$786 |
| Frederick, Frank Tom Emmer for Governor | \$500 \$500 | Frey, Michael J Tom Emmer for Governor | \$1,000 \$1,000 | Frost, Tim L Minnesotans for Matt (Entenza) | \$500 \$500 |
| Fredericks, Kay L Horner (Thomas) 2010 | \$1,100 \$1,100 | Frey, Nancy Dettmer (Bob) Volunteer Committee | \$500 \$500 | Frothinger, William Tom Emmer for Governor | \$500 \$500 |
| Fredrickson, Eric Tom Emmer for Governor | \$739 \$739 | Frey, Peter Horner (Thomas) 2010 | \$2,000 \$2,000 | Froude, Donald E DFL Senate Caucus | \$500 \$500 |
| Freeman, Carol Margaret (Kelliher) for Governor | \$1,250 \$1,250 | Frey, Sarah Horner (Thomas) 2010 | \$2,000 \$2,000 | Froyd, Sean Committee to Elect David L Hanson Judge | \$500 \$500 |
| Freeman, Jane Minneapolis DFL Committee | \$1,000 \$1,000 | Fribley, Jack M Faegre & Benson Ltd Liability Partnership | \$1,069 \$1,069 | Fruechte, Kermit Swanson (Lori) for Attorney General | \$575 \$575 |
| Freeman, Jane C Mark Dayton for a Better Minnesota Mark Ritchie for Secretary of State | \$1,000 \$500 \$1,500 | Frick, Ford Margaret (Kelliher) for Governor | \$500 \$500 | Fry, Michael Freedom Club State PAC Margaret (Kelliher) for Governor | \$50,000 \$500 \$50,500 |
| Freeman, Michael Mark Dayton for a Better Minnesota | \$500 \$500 | Friendly, Carol Horner (Thomas) 2010 | \$1,500 \$1,500 | Fudge, David Tom Emmer for Governor | \$1,000 \$1,000 |
| Freeman, Todd Larkin Hoffman Political Fund Margaret (Kelliher) for Governor | \$500 \$600 \$1,100 | Friendly, Ian Horner (Thomas) 2010 | \$1,500 \$1,500 | Fueling, Linda SMART PAC | \$500 \$500 |
| Freier, Dan C Minnesotans for Matt (Entenza) | \$2,500 \$2,500 | Fries, Jim Minn Chamber of Commerce Leadership Fd | \$3,975 \$3,975 | Fueling, Robert SMART PAC | \$500 \$500 |
| Freimark, Natasha L womenwinning State PAC | \$850 \$850 | Friess, Foster Tom Emmer for Governor | \$1,000 \$1,000 | Fuentes, Daniel P Duluth FirePAC | \$520 \$520 |
| Frels, William Tom Emmer for Governor | \$500 \$500 | Friess, Lynn Tom Emmer for Governor | \$1,000 \$1,000 | Fuerstenberg, Alicia Baker for Judge 2010 | \$1,500 \$1,500 |
| Frerichs, Paul Tom Emmer for Governor | \$1,000 | Frillman, Carol Mark Dayton for a Better Minnesota | \$1,000 | | |

Donors of \$500 or More to Constitutional Office, Senate, House of Representatives, and Judicial Candidates, Political Party Units and Political Committees and Political Funds 2009 / 2010

| | | | | | |
|---|----------------|---|-----------------|--|----------------|
| Fullerton, Robert | | | \$610 | Garcia, Christin | |
| Tom Emmer for Governor | \$1,000 | Gale, Alfred | | Faegre & Benson Ltd Liability Partnership | \$1,069 |
| | \$1,000 | HRCC | \$2,000 | | \$1,069 |
| Fullmer, John | | | \$2,000 | Garcia, Edwina L | |
| Larkin Hoffman Political Fund | \$625 | Galey, Stefanie N | | Margaret (Kelliher) for Governor | \$500 |
| | \$625 | Faegre & Benson Ltd Liability Partnership | \$1,069 | | \$500 |
| Fulton, Douglas | | | \$1,069 | Garcia, Gustavo | |
| NAIOP Economic Growth Fund | \$750 | Galgano, Alfred | | IUPAT Political Action Together Pol Committee | \$550 |
| | \$750 | Freedom Club State PAC | \$500 | | \$550 |
| Fulton, Douglas P | | | \$500 | Garcia, Heriberto | |
| Minn Chamber of Commerce Leadership Fd | \$7,000 | Galis, George | | Minnesotans for Matt (Entenza) | \$750 |
| Tom Emmer for Governor | \$750 | IUPAT Political Action Together Pol Committee | \$1,690 | | \$750 |
| | \$7,750 | | \$1,690 | Garcia, Odriel | |
| Furman, Leola | | Gall, Elizabeth | | IUPAT Political Action Together Pol Committee | \$550 |
| Mark Dayton for a Better Minnesota | \$1,000 | Tom Emmer for Governor | \$500 | | \$550 |
| | \$1,000 | | \$500 | Gardell, Richard | |
| Furst Jr, Robert D | | Gall, Matthew | | Margaret (Kelliher) for Governor | \$750 |
| Tom Emmer for Governor | \$950 | MOHPA PAC | \$2,000 | | \$750 |
| | \$950 | | \$2,000 | Gardner, Barbara K | |
| Gabbert, John | | Gallagher, Ellen | | Paul Gardner for Minn House | \$500 |
| Horner (Thomas) 2010 | \$1,000 | Horner (Thomas) 2010 | \$2,000 | | \$500 |
| Margaret (Kelliher) for Governor | \$1,000 | | \$2,000 | Gardner, Richard R | |
| | \$2,000 | Gallagher, Gerald | | Paul Gardner for Minn House | \$500 |
| Gabbert, Martha | | Horner (Thomas) 2010 | \$2,000 | | \$500 |
| Horner (Thomas) 2010 | \$1,000 | | \$2,000 | Gardner, Thomas A | |
| Margaret (Kelliher) for Governor | \$1,000 | Gallagher, Jeanne | | DFL House Caucus | \$500 |
| | \$2,000 | Margaret (Kelliher) for Governor | \$500 | | \$500 |
| Gabbert, Martha C | | | \$500 | Garfield, David R | |
| Emilys List - Minn | \$1,000 | Gallagher, Mary | | Barden (Chris) for AG Volunteer Committee | \$1,000 |
| | \$1,000 | Tom Emmer for Governor | \$500 | Tom Emmer for Governor | \$500 |
| Gabler, Mary (Muffie) | | | \$500 | | \$1,500 |
| Margaret (Kelliher) for Governor | \$500 | Gallagher, Pamela | | Gargaro III, Nicholas | |
| | \$500 | Horner (Thomas) 2010 | \$1,000 | Tom Emmer for Governor | \$1,000 |
| Gabrielson, James E | | | \$1,000 | | \$1,000 |
| Mark Dayton for a Better Minnesota | \$525 | Gallaher, Harry | | Garlan, Margaret Amber | |
| | \$525 | Lockridge Grindal Nauen PLLP State Pol Fnd | \$14,496 | Green Party of Minn | \$805 |
| Gadient, Andrew | | Margaret (Kelliher) for Governor | \$500 | | \$805 |
| CAR, Committee of Automotive Retailers | \$600 | | \$14,996 | Garner, Gary | |
| | \$600 | Galler, Chris C | | Printing Industries Political Action Committee | \$500 |
| Gaertner, Mark | | Minn Realtors Political Action Comm | \$5,000 | | \$500 |
| Tom Emmer for Governor | \$500 | | \$5,000 | Garon, Philip S | |
| | \$500 | Galo, John | | Faegre & Benson Ltd Liability Partnership | \$1,069 |
| Gaffney, Christopher | | Minn Power PAC | \$520 | | \$1,069 |
| Tom Emmer for Governor | \$1,000 | | \$520 | Garrett, Travis | |
| | \$1,000 | Gamer, Paula | | CWA COPE PCC | \$520 |
| Gaffney, Joseph M | | Horner (Thomas) 2010 | \$800 | | \$520 |
| Dorsey Political Fund | \$733 | | \$800 | Garske, Charlotte | |
| | \$733 | Gamradt, Carla P | | Tom Emmer for Governor | \$700 |
| Gage, Edwin C | | Duluth FirePAC | \$520 | | \$700 |
| Barden (Chris) for AG Volunteer Committee | \$500 | | \$520 | Galatz, Eric | |
| | \$500 | Ganyo, Greg | | Leonard Street and Deinard PAC | \$610 |
| Galatz, Eric | | FEAPAC - MINN | \$1,200 | | \$610 |
| Leonard Street and Deinard PAC | \$610 | | \$1,200 | | |

Donors of \$500 or More to Constitutional Office, Senate, House of Representatives, and Judicial Candidates, Political Party Units and Political Committees and Political Funds 2009 / 2010

| | | | | | |
|--|-----------------------------|---|------------------|---|--------------------|
| Garske, Stephen Tom Emmer for Governor | \$1,200 | Mark Dayton for a Better Minnesota | \$500 | Lockridge Grindal Nauen PLLP State Pol Fnd | \$9,539 |
| | \$1,200 | | \$500 | | \$9,539 |
| Garske, Stephen J Minn Chamber of Commerce Leadership Fd | \$5,025 | Gavin, Ted Mark Dayton for a Better Minnesota | \$1,000 | Gentzler, Rollie Minn Chamber of Commerce Leadership Fd | \$1,000 |
| | \$5,025 | | \$1,000 | | \$1,000 |
| Garvey, Edward A Margaret (Kelliher) for Governor Tom Emmer for Governor | \$600 \$1,000 | Gayl, Franz Mark Dayton for a Better Minnesota | \$500 | George, Mary Jo Mark Dayton for a Better Minnesota | \$500 |
| | \$1,600 | | \$500 | | \$500 |
| Garvey, Jennifer Tom Emmer for Governor | \$2,000 | Gazelka, Joyce Gazelka (Paul) Volunteer Committee | \$500 | George, Penny C Horner (Thomas) 2010 Minnesotans for Matt (Entenza) | \$1,000 \$1,000 |
| | \$2,000 | | \$500 | | \$2,000 |
| Garvey, Steve Minn Power PAC | \$520 | Gearen, James P Dietzen (Christopher) Volunteer Committee | \$500 | George, Penny P womenwinning State PAC | \$1,000 |
| | \$520 | | \$500 | | \$1,000 |
| Garvey, Timothy HRCC MEDPAC Minn Medical Political Action Comm | \$1,200 \$500 | Geer, Bradley Horner (Thomas) 2010 | \$2,000 | George, William W Horner (Thomas) 2010 Minnesotans for Matt (Entenza) | \$1,000 \$500 |
| | \$1,700 | | \$2,000 | | \$1,500 |
| Garvey, Timothy A Tom Emmer for Governor | \$2,000 | Geerdes, Randy F ACEC/MN Political Action Committee | \$500 | Geraghty, Heather Horner (Thomas) 2010 | \$1,000 |
| | \$2,000 | | \$500 | | \$1,000 |
| Garvis, Nathan Keller Horner (Thomas) 2010 Margaret (Kelliher) for Governor Minn Chamber of Commerce Leadership Fd | \$1,500 \$1,000 \$500 | Gegelman, Randy L Faegre & Benson Ltd Liability Partnership | \$1,069 | Geraghty, Patrick Minn Business Partnership PAC | \$2,500 |
| | \$3,000 | | \$1,069 | | \$2,500 |
| Garvis, Trissa Horner (Thomas) 2010 | \$1,000 | Gehlen, Joe North Star SFAA-PAC | \$500 | Geraghty, Patrick E Horner (Thomas) 2010 Swanson (Lori) for Attorney General | \$1,000 \$500 |
| | \$1,000 | | \$500 | | \$1,500 |
| Gary, Jerome Mark Dayton for a Better Minnesota | \$500 | Gehrman, Jeanne MAPE-PAC | \$530 | Gerdas, David Food PAC of Minn | \$1,000 |
| | \$500 | | \$530 | | \$1,000 |
| Gassen, Reginald Tom Emmer for Governor | \$1,000 | Geibelson, Michael RKM&C Fund | \$572 | Gerdin, Joey Patriot PAC | \$11,100 |
| | \$1,000 | | \$572 | | \$11,100 |
| Gatti, Steven Horner (Thomas) 2010 | \$500 | Gelb, Andrea Progressive Action Duluth | \$522 | Germain, Carol Committee to Elect Michael J Germain to State Senate | \$500 |
| | \$500 | | \$522 | | \$500 |
| Gaulke, Jason CWA COPE PCC | \$1,040 | Gelbmann, James Mark Dayton for a Better Minnesota Mark Ritchie for Secretary of State | \$1,500 \$500 | Germain, Donald Committee to Elect Michael J Germain to State Senate | \$500 |
| | \$1,040 | | \$2,000 | | \$500 |
| Gavic, Paul Tom Emmer for Governor | \$1,000 | Gelbmann, Mary Mark Dayton for a Better Minnesota Mark Ritchie for Secretary of State | \$1,000 \$500 | Gerner, Clinton Tom Emmer for Governor | \$1,500 |
| | \$1,000 | | \$1,500 | | \$1,500 |
| Gavin, Amy Mark Dayton for a Better Minnesota | \$1,000 | Gelhar, Scott Joint Council 32 DRIVE | \$1,030 | Gerold, Lucy M Harrington (John) for State Senate Margaret (Kelliher) for Governor | \$500 \$2,000 |
| | \$1,000 | | \$1,030 | | \$2,500 |
| Gavin, Edward OutFront Minnesota Action | \$5,000 | Genck, Kris Tom Emmer for Governor | \$500 | Gershman, Bruce A TRIAL-PAC | \$570 |
| | \$5,000 | | \$500 | | \$570 |
| Gavin, Ellen | | Genereux, L J Dorsey Political Fund | \$619 | | \$570 |
| | | | \$619 | | \$570 |
| | | Gengler, Bill | | | |

Donors of \$500 or More to Constitutional Office, Senate, House of Representatives, and Judicial Candidates, Political Party Units and Political Committees and Political Funds 2009 / 2010

| | | | | | |
|--|------------------------------------|---|------------------------------------|---|--|
| Gershone, Ann 42nd Senate District DFL | \$600 \$600 | Giertz, James Tom Emmer for Governor | \$500 \$2,000 \$2,000 | Margaret (Kelliher) for Governor | \$550 \$550 |
| Gerst, William R Minn Realtors Political Action Comm | \$2,000 \$2,000 | Gietzen, LaTisha R Minn Chamber of Commerce Leadership Fd | \$575 \$575 | Gillis, Robert IUPAT Political Action Together Pol Committee | \$502 \$502 |
| Gesell, Heidi Horner (Thomas) 2010 | \$500 \$500 | Gilbert, Maggie Margaret (Kelliher) for Governor | \$1,850 \$1,850 | Gilman, Rhoda R 4th Congressional District GPM Green Party of Minn | \$1,225 \$2,400 \$3,625 |
| Gesell, Rene J womenwinning State PAC | \$1,250 \$1,250 | Gilbert, Maggie A womenwinning State PAC | \$2,500 \$2,500 | Gilmore, Robert IUPAT Political Action Together Pol Committee | \$900 \$900 |
| Gesko, David S Tom Emmer for Governor | \$500 \$500 | Gilbert, Wayne Minn Realtors Political Action Comm | \$1,000 \$1,000 | Gilpin, Joseph Margaret (Kelliher) for Governor | \$750 \$750 |
| Gesko, Leslie Tom Emmer for Governor | \$500 \$500 | Gilbert, Wayne E Minn Realtors Political Action Comm | \$1,000 \$1,000 | Ginkel, Woody Multi Housing Political Action Comm | \$954 \$954 |
| Gesme, Dean H MOHPA PAC | \$1,000 \$1,000 | Gilbertson, Arnold Tom Emmer for Governor | \$1,000 \$1,000 | Ginsberg, Richard W DFL House Caucus DFL Senate Caucus Margaret (Kelliher) for Governor Mark Dayton for a Better Minnesota Minn DFL State Central Committee Senate Victory Fund Swanson (Lori) for Attorney General | \$5,740 \$3,100 \$2,500 \$1,000 \$2,850 \$500 \$1,200 \$16,890 |
| Gfrerer, Michael Tom Emmer for Governor | \$500 \$500 | Gilbertson, Douglas Tom Emmer for Governor | \$1,000 \$1,000 | Ginsburg, Roy A Dorsey Political Fund | \$623 \$623 |
| Ghani, Saleem Mark Dayton for a Better Minnesota | \$500 \$500 | Gilbertson, Eric Green Party of Minn | \$1,200 \$1,200 | Girard, James L CHG PAC DFL House Caucus DFL Senate Caucus HRCC Senate Victory Fund Tom Emmer for Governor | \$1,900 \$550 \$750 \$1,825 \$1,250 \$750 \$7,025 |
| Gibbons, Joseph Margaret (Kelliher) for Governor | \$600 \$600 | Gilbertson, Jill Tom Emmer for Governor | \$1,000 \$1,000 | Girvan, Becky HRCC Senate Victory Fund | \$500 \$500 \$1,000 |
| Gibbs, John Minn Business Partnership PAC Minn Cable Comm Assoc - PAC | \$750 \$1,000 \$1,750 | Gilbertson, Steve Charles Sutphen 4 House Tom Emmer for Governor | \$500 \$1,000 \$1,500 | Girvan, Eric Tom Emmer for Governor | \$500 \$500 |
| Gibbs, John F Minn Cable Comm Assoc - PAC Patricia Anderson for State Auditor | \$1,000 \$500 \$1,500 | Gilbertson, Susan Tom Emmer for Governor | \$1,000 \$1,000 | Gislason, Walter B Re-elect Judge Kathryn Smith | \$500 \$500 |
| Gibbs, Theresa K Tom Emmer for Governor | \$1,000 \$1,000 | Gildner, Ken Tom Emmer for Governor | \$1,000 \$1,000 | Giuicessi, Michael A Faegre & Benson Ltd Liability Partnership | \$1,069 \$1,069 |
| Gibbs, William J Russell Walker for State Senate | \$500 \$500 | Gill, Harjinder R Minnesotans for Matt (Entenza) | \$500 \$500 | | |
| Gibson, Judith MAPE-PAC | \$530 \$530 | Gill, Tim Mark Dayton for a Better Minnesota | \$1,000 \$1,000 | | |
| Gibson, Nancy Conservation Minnesota Voter Fund | \$500 \$500 | Gillespie, Barry L Minn Realtors Political Action Comm | \$2,000 \$2,000 | | |
| Gibson, Robert Libertarian Party of Minn | \$540 \$540 | Gillespie, William M Minnesotans for Matt (Entenza) | \$2,000 \$2,000 | | |
| Giertsen, Richard Tom Emmer for Governor | \$500 | Gillette Johns, Julie | | | |

Donors of \$500 or More to Constitutional Office, Senate, House of Representatives, and Judicial Candidates, Political Party Units and Political Committees and Political Funds 2009 / 2010

| | | | | | |
|---|----------------|--|----------------|---|-----------------|
| Givan, Linda CUVOL | \$500 | Goetz, Mary Margaret (Kelliher) for Governor | \$1,000 | Mark Dayton for a Better Minnesota | \$2,000 |
| | \$500 | | \$1,000 | Mark Ritchie for Secretary of State | \$500 |
| | | | | | \$3,500 |
| Glahn, William L Michel (Geoffrey) for Senate | \$500 | Goff, Cynthia Horner (Thomas) 2010 | \$500 | Goldring, Gary F Minnesotans for Matt (Entenza) | \$2,000 |
| | \$500 | | \$500 | | \$2,000 |
| Glas, Howard North Star SFAA-PAC | \$500 | Goff, Richard A Minnesotans for Matt (Entenza) | \$500 | Goldsmith, Jeff Tom Emmer for Governor | \$500 |
| | \$500 | | \$500 | | \$500 |
| Glasgow, Thomas Mark Dayton for a Better Minnesota | \$500 | Goff, Richard D Alan C Page for Justice Committee | \$500 | Golinvaux, Jerry CAR, Committee of Automotive Retailers | \$800 |
| | \$500 | | \$500 | | \$800 |
| Glazer, Barry Dorsey Political Fund | \$549 | Goggin, Joe Minn Chamber of Commerce Leadership Fd | \$500 | Gomer, Adelaide P Mark Ritchie for Secretary of State | \$500 |
| | \$549 | | \$500 | | \$500 |
| Gleason, James Tom Emmer for Governor | \$1,000 | Goggin, Joseph Senate Victory Fund | \$500 | Gondeck, Christopher Tom Emmer for Governor | \$1,000 |
| | \$1,000 | | \$500 | | \$1,000 |
| Gleason, Lorna Margaret (Kelliher) for Governor | \$550 | Gohman, Bruce Minn Chamber of Commerce Leadership Fd | \$1,250 | Gonyea, Amy Multi Housing Political Action Comm | \$1,416 |
| | \$550 | | \$1,250 | | \$1,416 |
| Gleason, Mark S Mark Dayton for a Better Minnesota | \$500 | Gohman, Michael BAM-PAC | \$2,130 | Gooch, Nancy Mark Dayton for a Better Minnesota | \$1,000 |
| Minnesotans for Matt (Entenza) | \$500 | | \$2,130 | | \$1,000 |
| | \$1,000 | | | | \$1,000 |
| Gleeson, Michael Tom Emmer for Governor | \$500 | Gold, Bess Margaret (Kelliher) for Governor | \$850 | Goodale, Katherine Margaret (Kelliher) for Governor | \$850 |
| | \$500 | | \$850 | | \$850 |
| Glueckstein, Geoffrey Minn Hospital PAC | \$500 | Goldbloom, Alan Minn Business Partnership PAC | \$500 | Goodman, John Multi Housing Political Action Comm | \$2,494 |
| | \$500 | Minn Hospital PAC | \$1,040 | | \$2,494 |
| Glumac, Ann Horner (Thomas) 2010 | \$864 | | \$1,540 | Goodman, John B Patricia Anderson for State Auditor | \$1,000 |
| | \$864 | Goldenberg, Stuart TRIAL-PAC | \$500 | | \$1,000 |
| Goddard, Peter Mark Dayton for a Better Minnesota | \$1,000 | | \$500 | Goodman, Sidney A Patricia Anderson for State Auditor | \$1,000 |
| | \$1,000 | | | | \$1,000 |
| Godfrey, Jane Leonard Street and Deinard PAC | \$510 | Goldfine, Donde Mark Dayton for a Better Minnesota | \$500 | Goodno, Kevin DFL House Caucus | \$3,500 |
| | \$510 | | \$500 | DFL Senate Caucus | \$3,500 |
| Goeas, Edward A Citizens for John Kriesel | \$500 | Goldfine, Harold Tom Emmer for Governor | \$500 | HRCC | \$8,000 |
| | \$500 | | \$500 | Senate Victory Fund | \$1,500 |
| Goedken, Karen Margaret (Kelliher) for Governor | \$600 | Goldman, Arnold Multi Housing Political Action Comm | \$2,544 | Tom Emmer for Governor | \$2,000 |
| | \$600 | | \$2,544 | | \$18,500 |
| Goedker, Kevin T Minn Realtors Political Action Comm | \$1,000 | Goldman, Daniel Horner (Thomas) 2010 | \$1,600 | Gordon, John Faegre & Benson Ltd Liability Partnership | \$1,069 |
| | \$1,000 | | \$1,600 | | \$1,069 |
| Goettsch, Dennis Minn Chamber of Commerce Leadership Fd | \$1,000 | Goldner, Barbara Mark Dayton for a Better Minnesota | \$2,000 | Gordon, John B Mark Dayton for a Better Minnesota | \$1,000 |
| | \$1,000 | Otto (Rebecca) for Auditor | \$500 | | \$1,000 |
| Goetz, John C Mark Dayton for a Better Minnesota | \$500 | | \$2,500 | Gordon, Rod Margaret (Kelliher) for Governor | \$500 |
| | | Goldner, Michael David DFL House Caucus | \$500 | | \$500 |
| | | DFL Senate Caucus | \$500 | | |

Donors of \$500 or More to Constitutional Office, Senate, House of Representatives, and Judicial Candidates, Political Party Units and Political Committees and Political Funds 2009 / 2010

| | | | | | |
|--|-----------------------------|--|--|--|------------------------------------|
| Gorg, Steve Ken Pentel for Governor | \$584 \$584 | Graceman, Barry Margaret (Kelliher) for Governor | \$500 \$500 | Graves, J Hazen Faegre & Benson Ltd Liability Partnership | \$1,069 \$1,069 |
| Gorlin, Cathy E Best & Flanagan Political Fund | \$1,135 \$1,135 | Grachek, Bruce Freedom Club State PAC Tom Emmer for Governor | \$3,000 \$1,000 \$4,000 | Graves, James J Horner (Thomas) 2010 Mark Dayton for a Better Minnesota | \$500 \$1,000 \$1,500 |
| Gorman, George Mark Dayton for a Better Minnesota | \$1,000 \$1,000 | Grachek, Randy Freedom Club State PAC | \$3,000 \$3,000 | Graves, Julie Horner (Thomas) 2010 Mark Dayton for a Better Minnesota | \$500 \$1,000 \$1,500 |
| Gorman, Richard Mark Dayton for a Better Minnesota | \$1,000 \$1,000 | Grachek, Randy M Patricia Anderson for State Auditor Tom Emmer for Governor | \$1,000 \$500 \$1,500 | Gray, Catherine Horner (Thomas) 2010 | \$500 \$500 |
| Gorman, Una Senate Victory Fund | \$500 \$500 | Graczyk, Janice Minn Manufactured Home PAC | \$750 \$750 | Gray, Susan Margaret (Kelliher) for Governor | \$500 \$500 |
| Gornick, Katherine WIN Minnesota Political Action Fund | \$25,000 \$25,000 | Grafe, Bradley Minn TruckPAC | \$2,100 \$2,100 | Graziano, Sal Mark Dayton for a Better Minnesota | \$1,000 \$1,000 |
| Gorres, Roger Benson (Michelle) for Senate | \$500 \$500 | Grafstein, Laurence M Minnesotans for Matt (Entenza) | \$1,000 \$1,000 | Greely, Judith A Carinda Horton for State Representativ | \$500 \$500 |
| Goss, Peter Faegre & Benson Ltd Liability Partnership | \$1,069 \$1,069 | Grafstrom, John Margaret (Kelliher) for Governor Mark Dayton for a Better Minnesota | \$850 \$500 \$1,350 | Green, Arthur Horner (Thomas) 2010 | \$700 \$700 |
| Gotlieb, William Leonard Street and Deinard PAC | \$710 \$710 | Graham, Kathryn Tom Emmer for Governor | \$1,000 \$1,000 | Green, James B Pat Mazorol Volunteer Committee Tom Emmer for Governor | \$500 \$500 \$1,000 |
| Gottlieb, Jonathan W Leonard Street and Deinard PAC | \$810 \$810 | Graham, Nicole CWA COPE PCC | \$540 \$540 | Green, Joseph HRCC Senate Victory Fund | \$900 \$1,056 \$1,956 |
| Gottschalk, Marc A Minnesotans for Matt (Entenza) | \$500 \$500 | Graham, Thomas Tom Emmer for Governor | \$500 \$500 | Green, Joseph T Swanson (Lori) for Attorney General | \$1,000 \$1,000 |
| Gove, Peter Horner (Thomas) 2010 | \$2,000 \$2,000 | Graham, Tom North Star SFAA-PAC | \$700 \$700 | Green, Kevin Tom Emmer for Governor | \$1,000 \$1,000 |
| Goyal, Arun Chaudhary (Satveer) for Senate | \$500 \$500 | Grahame, Heather Dorsey Political Fund | \$572 \$572 | Green, Kevin M Rice County RPM | \$500 \$500 |
| Grabarski, Sam W Minnesotans for Matt (Entenza) | \$500 \$500 | Grangaard, Paul Horner (Thomas) 2010 | \$2,000 \$2,000 | Green, Stephen (Steve) Steve Green for State Rep | \$1,138 \$1,138 |
| Grabow, Karen Margaret (Kelliher) for Governor | \$1,500 \$1,500 | Grant, Colleen J Tom Emmer for Governor | \$1,000 \$1,000 | Greenberg, Robert Margaret (Kelliher) for Governor | \$1,250 \$1,250 |
| Grabowski, Carol MEDPAC Minn Medical Political Action Comm | \$600 \$600 | Grant, Peter Freedom Club State PAC Republican Party of Minn | \$13,000 \$1,000 \$14,000 | Greenberg, Susan Margaret (Kelliher) for Governor | \$2,500 \$2,500 |
| Grabowski, Joseph ACEC/MN Political Action Committee | \$500 \$500 | Grant, Peter M Tom Emmer for Governor | \$2,000 \$2,000 | | |
| Grace, Ellen Mark Dayton for a Better Minnesota | \$1,000 \$1,000 | | | | |

Donors of \$500 or More to Constitutional Office, Senate, House of Representatives, and Judicial Candidates, Political Party Units and Political Committees and Political Funds 2009 / 2010

| | | | | | | | | | |
|---|----------------|---|-----------------|---------------------------------|--|--|----------------|--|----------------|
| Greene, Bill | | DFL House Caucus | \$1,000 | | | | | | |
| Leonard Street and Deinard PAC | \$710 | Mark Dayton for a Better Minnesota | \$1,000 | Groethe, Dona | | Mark Dayton for a Better Minnesota | \$1,000 | | |
| | \$710 | Senate Victory Fund | \$500 | | | | | | \$1,000 |
| Greene, Debra S | | | \$2,500 | Groff, Howard | | CARE / PAC | \$800 | | |
| Minn Realtors Political Action Comm | \$5,500 | Griffin, Ginnifer | \$500 | | | | \$800 | | |
| | \$5,500 | Tom Emmer for Governor | | Grogan, Robert | | Friends of Brian W Grogan | \$500 | | |
| Greene, Marion | | | \$500 | | | | \$500 | | |
| Margaret (Kelliher) for Governor | \$785 | Griffin, Peter H | \$1,000 | Grose, Olive | | Margaret (Kelliher) for Governor | \$500 | | |
| | \$785 | Minn CPAs Public Affairs Committee | \$1,000 | | | | \$500 | | |
| Greenfield, Leon E | | | \$1,000 | Gross, David J | | Faegre & Benson Ltd Liability Partnership | \$1,069 | | |
| Margaret (Kelliher) for Governor | \$500 | Griffin, Phillip A | \$500 | | | | \$1,069 | | |
| | \$500 | Margaret (Kelliher) for Governor | | Gross, Nita | | Gazelka (Paul) Volunteer Committee | \$500 | | |
| Greenfield, Marcia | | | \$500 | | | | \$500 | | |
| Margaret (Kelliher) for Governor | \$1,500 | Griffin, Thomas | \$2,000 | Gross, Robert | | Gazelka (Paul) Volunteer Committee | \$500 | | |
| | \$1,500 | Mark Dayton for a Better Minnesota | \$2,000 | | | | \$500 | | |
| Greenwald, Joel | | | \$2,000 | Gross, Seymour J | | Margaret (Kelliher) for Governor | \$950 | | |
| MEDPAC Minn Medical Political Action Comm | \$600 | Griffith, John | \$1,100 | | | | \$950 | | |
| | \$600 | HRCC | \$500 | Gross, Susan | | Horner (Thomas) 2010 | \$1,000 | | |
| Greenwood, Ryan Patrick | | Minneapolis Downtown Council PAC | \$1,600 | | | Margaret (Kelliher) for Governor | \$1,000 | | |
| Rena (Moran) for Rep | \$500 | | | Gross, Steve | | Midcontinent Communications MN PAC | \$500 | | |
| | \$500 | Griffith, John D | \$1,000 | | | | \$500 | | |
| Grega, Mary Ann | | Tom Emmer for Governor | \$1,000 | Grossman, Arlene R | | Margaret (Kelliher) for Governor | \$1,750 | | |
| Swanson (Lori) for Attorney General | \$600 | Griffith, Roger | \$1,550 | | | | \$1,750 | | |
| | \$600 | Horner (Thomas) 2010 | \$1,550 | Grossman, Beverly | | Mark Dayton for a Better Minnesota | \$1,000 | | |
| Gregory, Robb | | | | | | | \$1,000 | | |
| CAR, Committee of Automotive Retailers | \$1,800 | Griffith, William C | \$500 | Grossman, Michael F | | CAR, Committee of Automotive Retailers | \$750 | | |
| | \$1,800 | Larkin Hoffman Political Fund | \$750 | | | | \$750 | | |
| Greiner, Jeff | | Margaret (Kelliher) for Governor | \$1,250 | Grossman, Thomas | | Margaret (Kelliher) for Governor | \$2,000 | | |
| Horner (Thomas) 2010 | \$500 | | | | | | \$2,000 | | |
| Tom Emmer for Governor | \$1,000 | Grindal, H Theodore | \$500 | Grossman, Thomas | | Margaret (Kelliher) for Governor | \$2,000 | | |
| | \$1,500 | Friends of DFL Women | \$19,797 | | | | \$2,000 | | |
| Grennon, Michele A | | Lockridge Grindal Nauen PLLP State Pol Fnd | \$2,500 | Groth, Frederick | | Citizens for Doug Wardlow | \$500 | | |
| Mark Ritchie for Secretary of State | \$500 | Margaret (Kelliher) for Governor | \$1,931 | | | | \$500 | | |
| | \$500 | Mark Dayton for a Better Minnesota | \$1,000 | Grove, Aaron | | Tom Emmer for Governor | \$500 | | |
| Gresser, Michael C | | Minn DFL State Central Committee | \$500 | | | | \$500 | | |
| Tom Emmer for Governor | \$600 | Minnesotans for Matt (Entenza) | \$26,228 | Grove, Terry | | GREAT (Great River Energy Action Team-State) | \$650 | | |
| | \$600 | | | | | | \$650 | | |
| Griep, John | | Grindal, Michele H | \$2,500 | | | | | | |
| North Star SFAA-PAC | \$1,200 | Margaret (Kelliher) for Governor | \$2,000 | | | | | | |
| | \$1,200 | Mark Dayton for a Better Minnesota | \$4,500 | | | | | | |
| Griep, John W | | | | Grinstein, Stanley | | Mark Dayton for a Better Minnesota | \$2,000 | | |
| Minnesotans for Matt (Entenza) | \$2,000 | Griffin, Jean N | \$1,000 | | | | \$2,000 | | |
| | \$2,000 | Re-elect Judge Kathryn Smith | \$1,000 | Gritters, Bruce Amundson | | Margaret (Kelliher) for Governor | \$2,500 | | |
| Griffen, D Leonard | | | | | | | \$2,500 | | |
| Re-elect Judge Kathryn Smith | \$500 | Grobowski, John V | \$1,069 | Groth, Frederick | | Citizens for Doug Wardlow | \$500 | | |
| | \$500 | Faegre & Benson Ltd Liability Partnership | \$1,069 | | | | \$500 | | |
| Griffin, Geoff | | | | Grove, Aaron | | Tom Emmer for Governor | \$500 | | |
| HRCC | \$500 | Groene, Deborah | \$640 | | | | \$500 | | |
| Senate Victory Fund | \$500 | IUPAT Political Action Together Pol Committee | | Grove, Terry | | GREAT (Great River Energy Action Team-State) | \$650 | | |
| | \$1,000 | | | | | | \$650 | | |
| Griffin, Geoffrey | | | | | | | | | |

Donors of \$500 or More to Constitutional Office, Senate, House of Representatives, and Judicial Candidates, Political Party Units and Political Committees and Political Funds 2009 / 2010

| | | | | | |
|--------------------------------------|----------------|------------------------------------|----------------|-------------------------------------|----------------|
| Grove, Joan Anderson | | | \$1,000 | Horner (Thomas) 2010 | \$500 |
| Margaret (Kelliher) for Governor | \$2,500 | Gulbranson, Margo | | | \$500 |
| | \$2,500 | Patriot PAC | \$1,245 | Gustafson, Jill | |
| Gruber, Dale | | | \$1,245 | Mark Dayton for a Better Minnesota | \$500 |
| MABC PAC | \$500 | Gulden, Diana | | | \$500 |
| | \$500 | Mark Dayton for a Better Minnesota | \$1,000 | Gustafson, Jody | |
| Gruber, Rick | | | \$1,000 | Tom Emmer for Governor | \$1,000 |
| Bovitz for Judge Volunteer Committee | \$500 | Gullickson, William | | | \$1,000 |
| | \$500 | Margaret (Kelliher) for Governor | \$750 | Gustine, Brian | |
| Gruenberg, Shawn | | NFIB/MN Save Americas Free | \$2,000 | IUPAT Political Action Together Pol | \$750 |
| FEAPAC - MINN | \$700 | Enterprise Trust | | Committee | |
| | \$700 | | \$2,750 | | \$750 |
| Gruenhagen, Glenn H | | Gunderson, Marlon C | | Gute, James | |
| Gruenhagen (Glenn) for MN House | \$3,169 | Otto (Rebecca) for Auditor | \$1,000 | Al DeKruif for Senate 25 | \$500 |
| | \$3,169 | | \$1,000 | | \$500 |
| Grundman, Cintheia | | Gunther, Robert | | Gute, Penny | |
| Tom Emmer for Governor | \$500 | HRCC | \$790 | Al DeKruif for Senate 25 | \$500 |
| | \$500 | | \$790 | | \$500 |
| Gruss, GERALYN | | Guntzburger, Tom R | | Guzik, Thomas | |
| Tom Emmer for Governor | \$2,000 | Duluth FirePAC | \$520 | Tom Emmer for Governor | \$1,000 |
| | \$2,000 | | \$520 | | \$1,000 |
| Gruss, Mark | | Gunyou, Kimberly | | Haas, Nancy A | |
| Freedom Club State PAC | \$1,000 | Margaret (Kelliher) for Governor | \$500 | DFL House Caucus | \$500 |
| Patricia Anderson for State Auditor | \$1,000 | | \$500 | Margaret (Kelliher) for Governor | \$700 |
| Tom Emmer for Governor | \$2,000 | Gunyou, Shirley K | | | \$1,200 |
| | \$4,000 | Margaret (Kelliher) for Governor | \$2,000 | Haas, Susanne I | |
| Gruss, Mrs Mark | | | \$2,000 | Barden (Chris) for AG Volunteer | \$500 |
| Patricia Anderson for State Auditor | \$1,000 | Gupta, Ajay C | | Committee | |
| | \$1,000 | Minnesotans for Matt (Entenza) | \$500 | | \$500 |
| Grzeskowiak, Bonnie | | | \$500 | Haber, Phillip | |
| Margaret (Kelliher) for Governor | \$750 | Gural, Jeffrey R | | Swanson (Lori) for Attorney General | \$1,000 |
| | \$750 | Mark Dayton for a Better Minnesota | \$500 | | \$1,000 |
| Gudmundson, Scott | | | \$500 | Haberkorn, Bob | |
| Dave Brown for Senate | \$500 | Gurstel, Susan | | Tom Emmer for Governor | \$1,500 |
| | \$500 | Tom Emmer for Governor | \$1,000 | | \$1,500 |
| Gudorf, Kenneth | | | \$1,000 | Haberkorn, James R | |
| Tom Emmer for Governor | \$1,000 | Gurstel, Todd | | Tom Emmer for Governor | \$1,750 |
| | \$1,000 | Tom Emmer for Governor | \$1,000 | | \$1,750 |
| Guerrero-Anderson, Esperanza | | | \$1,000 | Haberman, Fred M | |
| Tom Emmer for Governor | \$500 | Gust, Glen | | Minnesotans for Matt (Entenza) | \$500 |
| | \$500 | Food PAC of Minn | \$500 | | \$500 |
| Guetter, Rebecca | | | \$500 | Hacker, Max | |
| Tom Emmer for Governor | \$1,000 | Gustafson, Carlton | | TRIAL-PAC | \$750 |
| | \$1,000 | Citizens for Gregg Kulberg | \$500 | | \$750 |
| Guetter, Stephen | | | \$500 | Hackett, Maureen | |
| Tom Emmer for Governor | \$1,000 | Gustafson, Daniel | | Hal Kimball for State Senate | \$500 |
| | \$1,000 | Mark Dayton for a Better Minnesota | \$1,000 | Margaret (Kelliher) for Governor | \$2,000 |
| Guidera, William J | | | \$1,000 | Mark Dayton for a Better Minnesota | \$2,000 |
| Tom Emmer for Governor | \$1,000 | Gustafson, Gerald | | Otto (Rebecca) for Auditor | \$500 |
| | \$1,000 | Waseca County RPM | \$500 | Ron Case for Senate | \$500 |
| Guidry, James R | | | \$500 | Swanson (Lori) for Attorney General | \$1,000 |
| Minn Manufactured Home PAC | \$600 | Gustafson, Greg | | | \$6,500 |
| | \$600 | Tom Emmer for Governor | \$500 | Haddad, Michael D | |
| Gulbrandson, Mark | | | \$500 | Minnesotans for Matt (Entenza) | \$500 |
| Tom Emmer for Governor | \$1,000 | Gustafson, James | | | \$500 |

Donors of \$500 or More to Constitutional Office, Senate, House of Representatives, and Judicial Candidates, Political Party Units and Political Committees and Political Funds 2009 / 2010

| | | | | | |
|---|---------------------------|---|---|--|---|
| Hadley, Katherine Margaret (Kelliher) for Governor | \$750 \$750 | Faegre & Benson Ltd Liability Partnership Margaret (Kelliher) for Governor Mark Dayton for a Better Minnesota | \$1,069 \$500 \$750 \$2,319 | Haller, Matthew Downey (Keith) for House - 41A | \$1,750 \$500 \$500 |
| Haertzen, Jim CAR, Committee of Automotive Retailers | \$2,000 \$2,000 | Hale, James Horner (Thomas) 2010 | \$1,000 \$1,000 | Halloran, Brian K Mark Dayton for a Better Minnesota | \$600 \$600 |
| Hafdahl, Robert Tom Emmer for Governor | \$1,000 \$1,000 | Hale, Nina Margaret (Kelliher) for Governor | \$500 \$500 | Halloran, Joseph Jacobson Buffalo PAC | \$500 \$500 |
| Hafdal, Rich Horner (Thomas) 2010 | \$500 \$500 | Hale, Roger DFL Senate Caucus | \$1,000 \$1,000 | Halls, Peter C Faegre & Benson Ltd Liability Partnership | \$1,069 \$1,069 |
| Hafiz, Peter Margaret (Kelliher) for Governor | \$2,000 \$2,000 | Hale, Roger L Cohen (Richard) Volunteer Committee DFL House Caucus | \$500 \$4,000 | Halunen, Clayton Minn DFL State Central Committee | \$1,000 \$1,000 |
| Hafiz, Stewart J Margaret (Kelliher) for Governor | \$2,000 \$2,000 | Margaret (Kelliher) for Governor Mark Dayton for a Better Minnesota | \$1,800 \$1,250 | Halunen, Clayton D Mark Dayton for a Better Minnesota | \$1,000 |
| Hafiz, Tiffany Margaret (Kelliher) for Governor | \$2,000 \$2,000 | Mark Ritchie for Secretary of State Swanson (Lori) for Attorney General | \$750 \$500 \$8,800 | Minnesotans for Matt (Entenza) | \$500 \$1,500 |
| Hafiz-Plummer, Anthony Margaret (Kelliher) for Governor | \$2,000 \$2,000 | Hall, Becky Patricia Anderson for State Auditor | \$520 \$520 | Halverstadt, William D Minn Manufactured Home PAC | \$1,600 \$1,600 |
| Hage, Rolf Mark Dayton for a Better Minnesota | \$1,000 \$1,000 | Hall, Brent Tom Emmer for Governor | \$500 \$500 | Halvin, Fred Minn Chamber of Commerce Leadership Fd | \$600 \$600 |
| Hagen, James Mark Dayton for a Better Minnesota | \$500 \$500 | Hall, Carolyn Horner (Thomas) 2010 | \$1,046 \$1,046 | Halvorson, Marcy Benson (Michelle) for Senate Scott (Peggy Sue) for Minnesota House | \$500 \$500 \$1,000 |
| Hagen, Mark Beer PAC-Minn Beer Wholesalers Assn | \$800 \$800 | Hall, Christine Hospitality Political Action Committee | \$730 \$730 | Halvorson, Peter Benson (Michelle) for Senate Scott (Peggy Sue) for Minnesota House | \$500 \$500 \$1,000 |
| Hagen, Russ Minn Chamber of Commerce Leadership Fd | \$4,250 \$4,250 | Hall, Craig J Minnesotans for Matt (Entenza) | \$1,000 \$1,000 | Halvorson, Rod Mark Dayton for a Better Minnesota | \$600 \$600 |
| Hagen, Russell Horner (Thomas) 2010 | \$2,000 \$2,000 | Hall, Kathryn J Minnesotans for Matt (Entenza) | \$1,000 \$1,000 | Hamel, Mark Dorsey Political Fund | \$557 \$557 |
| Hager, Robert Independent Community Bankers of Minn PAC | \$868 \$868 | Hall, L Michael TRIAL-PAC | \$1,000 \$1,000 | Hamerlinck, Andrew Green Party of Minn | \$620 \$620 |
| Haglund, James Tom Emmer for Governor | \$2,000 \$2,000 | Hall, Lynda Mark Dayton for a Better Minnesota | \$1,550 \$1,550 | | |
| Haglund, Kathleen Tom Emmer for Governor | \$2,000 \$2,000 | Hall, Patrick Tom Emmer for Governor | \$550 \$550 | | |
| Hagstrum, Susan Margaret (Kelliher) for Governor | \$1,000 \$1,000 | Hall, Patrick M Minn CPAs Public Affairs Committee | \$600 \$600 | | |
| Hahne, Kathryn S | | Halleland, Keith J Mark Dayton for a Better Minnesota Minnesotans for Matt (Entenza) | \$1,000 \$750 | | |

Donors of \$500 or More to Constitutional Office, Senate, House of Representatives, and Judicial Candidates, Political Party Units and Political Committees and Political Funds 2009 / 2010

| | | | | | |
|--|-----------------|---|-----------------|---|----------------|
| Hamilton, Eleanor | | Tom Emmer for Governor | \$1,000 | | \$750 |
| Andrea Kieffer Citizens for Freedom | \$500 | Volunteers for Gretchen Hoffman | \$500 | Haney, Kevin R | |
| Branden Petersen for State House 201 | \$500 | | \$15,000 | Duluth FirePAC | \$520 |
| Chamberlain (Roger) for SD 53 | \$500 | Hamilton, Kenneth E | | | \$520 |
| Committee for (Sondra) Erickson | \$500 | De Marco (Alexander) for Senate | \$500 | Hanko, James | |
| Daley (Ted) for Senate Committee | \$500 | Kath (Kory) for Representative | \$500 | Minn Hospital PAC | \$640 |
| Dave Brown for Senate | \$500 | Waseca County DFL | \$2,260 | | \$640 |
| Doug Magnus Campaign | \$500 | | \$3,260 | Hanlon, Sarah | |
| Friends of Kathy Lohmer | \$500 | Hamlin, Rachel | | Horner (Thomas) 2010 | \$500 |
| Friends of Kurt Bills | \$500 | Margaret (Kelliher) for Governor | \$500 | | \$500 |
| Howe (John) for Senate | \$500 | Mark Dayton for a Better Minnesota | \$500 | Hanlon-Leh, Natalie M | |
| Lillie (Ted) for Senate | \$500 | | \$1,000 | Faegre & Benson Ltd Liability Partnership | \$1,069 |
| Mike LeMieur Volunteer Committee | \$500 | Hamlin, Thomas L | | | \$1,069 |
| Minnesotans for Benjamin Kruse | \$500 | RKM&C Fund | \$786 | Hannaford, Elizabeth A | |
| Pam Myhra For House | \$500 | Swanson (Lori) for Attorney General | \$500 | Horner (Thomas) 2010 | \$1,100 |
| Pat Mazorol Volunteer Committee | \$500 | | \$1,286 | | \$1,100 |
| Patriots for Mary Franson | \$500 | Hamm, Bruce | | Hanneken, Reiny | |
| Roberson (Cameron) for 47A | \$500 | Tom Emmer for Governor | \$500 | MAFMIC Political Action Committee | \$1,200 |
| Severson (Dan) for Secretary of State | \$1,000 | | \$500 | | \$1,200 |
| Tom Emmer for Governor | \$1,000 | Hammel, Bette | | Hannig, Steve | |
| Volunteers for Gretchen Hoffman | \$500 | Margaret (Kelliher) for Governor | \$600 | COLL PAC | \$2,760 |
| | \$11,000 | | \$600 | | \$2,760 |
| Hamilton, Harold | | Hammel, Beverly | | Hanousek, Kathleen R | |
| Freedom Club State PAC | \$1,000 | CWA COPE PCC | \$728 | Tom Emmer for Governor | \$650 |
| HRCC | \$35,000 | | \$728 | | \$650 |
| Republican Party of Minn | \$10,050 | Hammell, Joseph W | | Hanousek, Richard | |
| Senate Victory Fund | \$6,000 | Dorsey Political Fund | \$535 | Tom Emmer for Governor | \$500 |
| VOICES of Conservative Women State PAC (VOICESPAC) | \$3,000 | | \$535 | | \$500 |
| | \$55,050 | Hamness, Jeanie | | Hansen, Christine C | |
| Hamilton, Harold E | | Tom Emmer for Governor | \$500 | Margaret (Kelliher) for Governor | \$750 |
| Andrea Kieffer Citizens for Freedom | \$500 | | \$500 | | \$750 |
| Benson (Michelle) for Senate | \$500 | Hampton-Flowers, Portia M | | Hansen, James | |
| Branden Petersen for State House 201 | \$500 | Committee to Elect Portia (Hampton-Flowers) for Judge | \$1,713 | Horner (Thomas) 2010 | \$500 |
| Chamberlain (Roger) for SD 53 | \$500 | | \$1,713 | | \$500 |
| Committee for (Sondra) Erickson | \$500 | Hamre, Curtis | | Hansen, Michael T | |
| Daley (Ted) for Senate Committee | \$500 | Tom Emmer for Governor | \$1,000 | Mark Dayton for a Better Minnesota | \$500 |
| Dave Brown for Senate | \$500 | | \$1,000 | | \$500 |
| Doug Magnus Campaign | \$500 | Hance, Larry | | Hansen, Thomas J | |
| Etim (Linda) for State Rep 47B | \$1,000 | Tom Emmer for Governor | \$500 | Tom Emmer for Governor | \$500 |
| Friends of Kathy Lohmer | \$500 | | \$500 | | \$500 |
| Friends of Kurt Bills | \$500 | Hancock, Cassandra | | Hansen, Thomas L | |
| Howe (John) for Senate | \$500 | Tom Emmer for Governor | \$500 | Horner (Thomas) 2010 | \$1,500 |
| Lillie (Ted) for Senate | \$500 | | \$500 | | \$1,500 |
| Mike LeMieur Volunteer Committee | \$500 | Hancock, David | | Hanson, Arden | |
| Mike Parry for State Senate | \$500 | Tom Emmer for Governor | \$500 | Tom Emmer for Governor | \$500 |
| Minnesotans for Benjamin Kruse | \$500 | | \$500 | | \$500 |
| Nienow (Sean) Volunteer Committee | \$500 | Hancox, David | | Hanson, Bunny | |
| Pam Myhra For House | \$500 | Margaret (Kelliher) for Governor | \$500 | Committee to Elect David L Hanson Judge | \$2,000 |
| Pat Mazorol Volunteer Committee | \$500 | | \$500 | | \$2,000 |
| Patriots for Mary Franson | \$500 | Handley, Thomas | | Hanson, Clifford | |
| Roberson (Cameron) for 47A | \$500 | Tom Emmer for Governor | \$1,000 | MAFMIC Political Action Committee | \$500 |
| Scott (Peggy Sue) for Minnesota House | \$500 | | \$1,000 | | \$500 |
| Senjem (David) for Senate | \$500 | Handy, David R | | | \$500 |
| Severson (Dan) for Secretary of State | \$1,000 | Margaret (Kelliher) for Governor | \$750 | | |
| Thompson (David) for Senate | \$500 | | | | |

Donors of \$500 or More to Constitutional Office, Senate, House of Representatives, and Judicial Candidates, Political Party Units and Political Committees and Political Funds 2009 / 2010

| | | | | | |
|--|------------------------------|--|------------------|--|--------------------|
| Hanson, Dan Minn Chamber of Commerce Leadership Fd | \$575 | Harasyn, Theodore 56th Senate District RPM | \$750 | Hart, Cathy J Xcel Energy Employees PAC | \$1,188 |
| | \$575 | | \$1,023 | | \$1,188 |
| Hanson, David Committee to Elect David L Hanson Judge | \$22,000 | Harding, Copper DFL House Caucus | \$2,250 | Hart, James F Mark Dayton for a Better Minnesota | \$1,000 |
| | \$22,000 | | \$2,250 | | \$1,000 |
| Hanson, Eric M Minnesotans for Matt (Entenza) | \$1,000 | Harff, Christine Minn Hospital PAC | \$500 | Hart, Jim Mark Dayton for a Better Minnesota | \$1,000 |
| | \$1,000 | | \$500 | | \$1,000 |
| Hanson, Howard Hunting and Angling Club Linda (Eno) and Howard Campaign Resource Party | \$2,600 \$900 \$21,806 | Harl, Steve CARE / PAC | \$800 | Hart, Jolene Mark Dayton for a Better Minnesota | \$845 |
| | \$25,306 | | \$800 | | \$845 |
| Hanson, JoAnn McFarlane (Carol) Volunteer Committe | \$500 | Harlan, Marie Tom Emmer for Governor | \$500 | Hart, Kevin Tom Emmer for Governor | \$1,000 |
| | \$500 | | \$500 | | \$1,000 |
| Hanson, Karl 33rd Senate District RPM | \$1,363 | Harmon, Martin A Mark Dayton for a Better Minnesota | \$1,000 | Hart, Polly Tom Emmer for Governor | \$1,000 |
| | \$1,363 | | \$1,000 | | \$1,000 |
| Hanson, Karl G Nathan Hansen for House 55A Patricia Anderson for State Auditor | \$500 \$1,000 | Harms, Mary Horner (Thomas) 2010 | \$500 | Harter, Angelica S Emilys List - Minn | \$500 |
| | \$1,500 | | \$500 | | \$500 |
| Hanson, Mark Margaret (Kelliher) for Governor | \$500 | Harper, Ernest M Horner (Thomas) 2010 | \$2,000 | Hartman Jr, John D Tom Emmer for Governor | \$1,280 |
| | \$500 | | \$2,000 | | \$1,280 |
| Hanson, Mark B Otto (Rebecca) for Auditor | \$500 | Harper, Mary K Horner (Thomas) 2010 | \$2,000 | Hartnett, Catherine Margaret (Kelliher) for Governor | \$500 |
| | \$500 | | \$2,000 | | \$500 |
| Hanson, Richard Committee to Elect David L Hanson Judge | \$2,000 | Harper, Nile Margaret (Kelliher) for Governor | \$850 | Hartnett, Cathie B womenwinning State PAC | \$1,500 |
| | \$2,000 | | \$850 | | \$1,500 |
| Hanson, Samuel L Margaret (Kelliher) for Governor | \$1,000 | Harper, William D DFL House Caucus TRIAL-PAC | \$550 \$709 | Hartnett, James Faegre & Benson Ltd Liability Partnership | \$1,069 |
| | \$1,000 | | \$1,259 | | \$1,069 |
| Hanson, Stephen Committee to Elect David L Hanson Judge | \$2,000 | Harpstead, Jodi Margaret (Kelliher) for Governor | \$2,200 | Hartos, Gregg E Minn Realtors Political Action Comm | \$2,000 |
| | \$2,000 | | \$2,200 | | \$2,000 |
| Hanson, Sylvia Committee to Elect David L Hanson Judge | \$1,000 | Harrell, Effie Kim Kang for Minnesota House | \$500 | Hartung, Nicole MOHPA PAC | \$2,000 |
| | \$1,000 | | \$500 | | \$2,000 |
| Hanson, Valerie Committee to Elect David L Hanson Judge | \$1,000 | Harrigan, Rob Horner (Thomas) 2010 | \$500 | Hartwell, David Horner (Thomas) 2010 Margaret (Kelliher) for Governor | \$1,550 \$1,750 |
| | \$1,000 | | \$500 | | \$3,300 |
| Hanson, Wayne GREAT (Great River Energy Action Team-State) | \$520 | Harrington, Denis Tom Emmer for Governor | \$750 | Hartwell, Lucy Horner (Thomas) 2010 | \$500 |
| | \$520 | | \$750 | | \$500 |
| Hara, Kathryn Swanson (Lori) for Attorney General | \$750 | Harris, Charles D IUPAT Political Action Together Pol Committee | \$1,600 | Hartzog, Daniel Minn Chamber of Commerce Leadership Fd | \$500 |
| | \$750 | | \$1,600 | | \$500 |
| | | Harris, Shepard M DFL House Caucus Margaret (Kelliher) for Governor | \$1,600 \$800 | Harwood, Marialice Mark Dayton for a Better Minnesota | \$1,000 |
| | | | \$2,400 | | \$1,000 |

Donors of \$500 or More to Constitutional Office, Senate, House of Representatives, and Judicial Candidates, Political Party Units and Political Committees and Political Funds 2009 / 2010

| | | | | | |
|---|------------------|---|----------------|-------------------------------------|----------------|
| Haselow, Bob | | Mark Dayton for a Better Minnesota | \$2,000 | Hawkins, Richard F | |
| Minn Hospital PAC | \$5,500 | | \$2,000 | Tom Emmer for Governor | \$1,000 |
| Senate Victory Fund | \$10,000 | Hatch, Patricia G | | | \$1,000 |
| | \$15,500 | Mark Dayton for a Better Minnesota | \$1,903 | Hawkins, Thane D | |
| Haselow, Douglas | | Swanson (Lori) for Attorney General | \$623 | Horner (Thomas) 2010 | \$1,500 |
| Margaret (Kelliher) for Governor | \$500 | | \$2,526 | | \$1,500 |
| | \$500 | Hatch, Thomas B | | Hawkins, Thane L | |
| Haselow, Justine | | RKM&C Fund | \$786 | Otto (Rebecca) for Auditor | \$500 |
| 6th Senate District DFL | \$500 | | \$786 | | \$500 |
| 56th Senate District DFL | \$500 | Hatlestad, Robert | | Hawkins, William | |
| DFL House Caucus | \$20,500 | Mark Dayton for a Better Minnesota | \$500 | Minn Business Partnership PAC | \$1,000 |
| DFL Senate Caucus | \$16,000 | | \$500 | | \$1,000 |
| HRCC | \$5,000 | Hatlestad, Steven R | | Hawkins, William A | |
| Senate Victory Fund | \$14,000 | Tom Emmer for Governor | \$500 | Tom Emmer for Governor | \$500 |
| | \$56,500 | | \$500 | | \$500 |
| Haselow, Justine P | | Haug, William A | | Hawkinson, Gloria | |
| Margaret (Kelliher) for Governor | \$2,250 | Margaret (Kelliher) for Governor | \$500 | Mark Dayton for a Better Minnesota | \$1,000 |
| Mark Dayton for a Better Minnesota | \$2,000 | | \$500 | | \$1,000 |
| Paul Koering for Senate Volunteer Committee | \$500 | Haugarth, Janel | | Hawks, Karen | |
| Tom Emmer for Governor | \$1,000 | Food PAC of Minn | \$500 | 33rd Senate District RPM | \$515 |
| | \$5,750 | | \$500 | | \$515 |
| Haselow, Robert E | | Haugen, Dennis | | Hawks, William H | |
| DFL House Caucus | \$27,000 | Green (Kathy) For Senate | \$500 | 33rd Senate District RPM | \$515 |
| DFL Senate Caucus | \$18,000 | | \$500 | | \$515 |
| HRCC | \$39,125 | Haugen, Gary | | Hawn, Van Zandt | |
| Jungbauer (Michael) Volunteer Committee | \$500 | Horner (Thomas) 2010 | \$500 | Horner (Thomas) 2010 | \$2,000 |
| Margaret (Kelliher) for Governor | \$2,500 | Swanson (Lori) for Attorney General | \$1,000 | | \$2,000 |
| Mark Dayton for a Better Minnesota | \$2,000 | | \$1,500 | Haworth, Maureen | |
| Minn DFL State Central Committee | \$15,000 | Hause, Larry | | Mark Dayton for a Better Minnesota | \$600 |
| Paul Koering for Senate Volunteer Committee | \$500 | Horner (Thomas) 2010 | \$1,000 | | \$600 |
| Senate Victory Fund | \$21,250 | | \$1,000 | Hayden, Bonnie | |
| Tom Emmer for Governor | \$1,000 | Hausladen, Carla | | Patricia Anderson for State Auditor | \$500 |
| | \$126,875 | Tom Emmer for Governor | \$500 | Tom Emmer for Governor | \$2,000 |
| Hasselbalch, Mimi | | | \$500 | | \$2,500 |
| Mimi Hasselbalch for Judge | \$814 | Haust, Matt | | Hayden, Brenton | |
| | \$814 | 2nd Congressional District RPM | \$600 | Swanson (Lori) for Attorney General | \$500 |
| Hasselquist, Peter | | | \$600 | | \$500 |
| CAR, Committee of Automotive Retailers | \$800 | Havens, Stephen | | Hayden, Bud | |
| | \$800 | IUPAT Political Action Together Pol Committee | \$590 | womenwinning State PAC | \$3,750 |
| Hasskamp, David | | | \$590 | | \$3,750 |
| DFL Senate Caucus | \$510 | Havir, Gary | | Hayden, Carol | |
| | \$510 | IFAPAC Minn | \$500 | Margaret (Kelliher) for Governor | \$2,250 |
| Hata, Nobu H | | | \$500 | womenwinning State PAC | \$1,000 |
| Minn Realtors Political Action Comm | \$1,000 | Hawkins, Blanche | | | \$3,250 |
| | \$1,000 | Minn DFL State Central Committee | \$500 | Hayden, Henry (Bud) | |
| Hatanpa, Aaron | | | \$500 | Margaret (Kelliher) for Governor | \$1,250 |
| North Star SFAA-PAC | \$700 | Hawkins, Blanche A | | | \$1,250 |
| | \$700 | Horner (Thomas) 2010 | \$2,000 | Hayden, Michael | |
| Hatch, Michael | | Margaret (Kelliher) for Governor | \$2,000 | Downey (Keith) for House - 41A | \$500 |
| Mark Dayton for a Better Minnesota | \$500 | Otto (Rebecca) for Auditor | \$806 | Freedom Club State PAC | \$4,500 |
| | \$500 | | \$4,806 | Tom Emmer for Governor | \$2,000 |
| Hatch, Michael A | | Hawkins, Richard | | | \$7,000 |
| | | Senate Victory Fund | \$1,500 | Hayes, David L | |
| | | | \$1,500 | Dorsey Political Fund | \$521 |
| | | | | | \$521 |

Donors of \$500 or More to Constitutional Office, Senate, House of Representatives, and Judicial Candidates, Political Party Units and Political Committees and Political Funds 2009 / 2010

| | | | | | |
|--|-----------------------------|---|---------------------|--|----------------|
| Hayes, Greg Margaret (Kelliher) for Governor | \$500 | Dorsey Political Fund | \$549 | People for Al Hein | \$4,057 |
| | \$500 | | \$549 | | \$4,057 |
| Hayes, John Tom Emmer for Governor | \$2,000 | Heath, Vernon Republican Party of Minn Senate Victory Fund | \$12,500 \$3,500 | Hein, Alexandra People for Al Hein | \$500 |
| | \$2,000 | | \$16,000 | | \$500 |
| Hayes, Thomas Horner (Thomas) 2010 | \$500 | Hed, Anne Tom Emmer for Governor | \$500 | Hein, Kevin Faegre & Benson Ltd Liability Partnership | \$1,069 |
| | \$500 | | \$500 | | \$1,069 |
| Hayley, Robert Minnesotans for Personal Choice & Competition in Health Care | \$2,500 | Hedlund, Jeffrey Faegre & Benson Ltd Liability Partnership | \$1,069 | Hein, Merilee People for Al Hein | \$500 |
| | \$2,500 | | \$1,069 | | \$500 |
| Hayn, Jack IUPAT Political Action Together Pol Committee | \$1,350 | Hedrix, Michael Minn Hospital PAC | \$520 | Hein, Minna People for Al Hein | \$500 |
| | \$1,350 | | \$520 | | \$500 |
| Hays, Christine Swanson (Lori) for Attorney General | \$500 | Hedstron, James DFL Senate Caucus | \$500 | Heinemann, Joseph Tom Emmer for Governor | \$500 |
| | \$500 | | \$500 | | \$500 |
| Hays, James Swanson (Lori) for Attorney General | \$500 | Heegaard, Jeffrey Horner (Thomas) 2010 | \$1,025 | Heinen, LuAnn M Minnesotans for Matt (Entenza) | \$500 |
| | \$500 | | \$1,025 | | \$500 |
| Hays, Jessica Swanson (Lori) for Attorney General | \$500 | Heegaard, Peter Margaret (Kelliher) for Governor Mark Dayton for a Better Minnesota | \$1,000 \$500 | Heinmiller, John C Volunteers for Marion Greene | \$500 |
| | \$500 | | \$1,500 | | \$500 |
| Hayzlett, Jeff W Minnesotans for Matt (Entenza) | \$1,000 | Heffelfinger, Thomas B Best & Flanagan Political Fund | \$781 | Heinonen, Raymond Mark Dayton for a Better Minnesota | \$550 |
| | \$1,000 | | \$781 | | \$550 |
| Hazard, Elaine DFL House Caucus | \$500 | Hefferman, Douglas Faegre & Benson Ltd Liability Partnership | \$783 | Heins, Samuel Mark Ritchie for Secretary of State | \$500 |
| | \$500 | | \$783 | | \$500 |
| Hazel, Stewart J MEDPAC Minn Medical Political Action Comm | \$500 | Heib, Mary Baker for Judge 2010 | \$2,000 | Heins, Stacey L Mills Mark Ritchie for Secretary of State | \$500 |
| | \$500 | | \$2,000 | | \$500 |
| Head, Martha M Barden (Chris) for AG Volunteer Committee Minn Chamber of Commerce Leadership Fd Tom Emmer for Governor | \$500 \$1,100 \$1,000 | Heidenreich, Douglas R Mark Dayton for a Better Minnesota Otto (Rebecca) for Auditor | \$1,000 \$500 | Heinze, Leo Constitution Party of Minn | \$1,042 |
| | \$2,600 | | \$1,500 | | \$1,042 |
| Healey, Helen Freedom Club State PAC | \$5,000 | Heifetz, Ronald Margaret (Kelliher) for Governor | \$1,500 | Heithoff, Kenneth HRCC | \$5,000 |
| | \$5,000 | | \$1,500 | | \$5,000 |
| Healey, Judith Mark Dayton for a Better Minnesota | \$500 | Heikes, Bruce 2nd Congressional District RPM | \$550 | Heithoff, Kenneth B David Hann for State Senate Friends of Kurt Bills | \$500 \$500 |
| | \$500 | | \$550 | | \$1,000 |
| Healy, Timothy Freedom Club State PAC | \$9,000 | Heikes, Joel A Duluth FirePAC | \$520 | Heleniak, David Friends of Jeremiah Ellis | \$500 |
| | \$9,000 | | \$520 | | \$500 |
| Heaney, Janis Mark Dayton for a Better Minnesota | \$500 | Heikkinen, Tammy CUVOL | \$500 | Helgeson, Michael HRCC | \$550 |
| | \$500 | | \$500 | | \$1,965 |
| Hearn, Timothy | | Heille, Oliver Tom Emmer for Governor | \$500 | Senae Victory Fund | \$1,050 |
| | | | \$500 | Tom Emmer for Governor | \$500 |
| | | Hein, Al | | | \$4,065 |

Donors of \$500 or More to Constitutional Office, Senate, House of Representatives, and Judicial Candidates, Political Party Units and Political Committees and Political Funds 2009 / 2010

| | | | | | |
|---|---------------------------------|---|-----------------------------------|--|---------------------------------|
| Helgeson, Randi Tom Emmer for Governor | \$500 <hr/> \$500 | Hendricks, Steve CAR, Committee of Automotive Retailers | \$1,500 <hr/> \$1,500 | Minn Business Partnership PAC | \$5,000 <hr/> \$5,000 |
| Helgeson, Richard HRCC | \$500 <hr/> \$500 | Hendry, Bruce DFL Senate Caucus | \$500 | Hepner, Ted Tom Emmer for Governor | \$500 <hr/> \$500 |
| Helland, Mark Ottetail Power PAC | \$816 <hr/> \$816 | Horner (Thomas) 2010 | \$500 | Her, Henry Khoua Foung (Hewj Heu) for Senate 67 | \$500 <hr/> \$500 |
| Heller, Darin L Tom Emmer for Governor | \$1,000 <hr/> \$1,000 | Mark Dayton for a Better Minnesota | \$500 | Herdeia, Anthony Minn Retail Political Advocacy Fund | \$655 <hr/> \$655 |
| Heller, Lisa L RKM&C Fund | \$715 <hr/> \$715 | Otto (Rebecca) for Auditor | \$500 <hr/> \$2,000 | Heredia, Tony Minn Chamber of Commerce Leadership Fd | \$655 <hr/> \$655 |
| Heller, Tom DFL Senate Caucus | \$500 <hr/> \$500 | Hendry, Sharon Otto (Rebecca) for Auditor | \$1,000 <hr/> \$1,000 | Herman, Diane Margaret (Kelliher) for Governor | \$2,000 |
| Hellervik, Cay Patricia Anderson for State Auditor | \$500 <hr/> \$500 | Heneman, John Tom Emmer for Governor | \$500 <hr/> \$500 | Mark Dayton for a Better Minnesota | \$500 <hr/> \$2,500 |
| Helm, Dale Helm (Dale) For House Volunteer Committee | \$3,048 <hr/> \$3,048 | Hennessy, Dawn Vote (Dawn) Hennessy | \$22,360 <hr/> \$22,360 | Herman, Ellen Margaret (Kelliher) for Governor | \$1,250 <hr/> \$1,250 |
| Helmer, Laura Helmer (Laura) Volunteer Committee | \$6,630 | Hennessy, George Vote (Dawn) Hennessy | \$2,000 <hr/> \$2,000 | Herman, John H Faegre & Benson Ltd Liability Partnership | \$1,069 |
| Margaret (Kelliher) for Governor | \$750 <hr/> \$7,380 | Hennessy, Kathie Vote (Dawn) Hennessy | \$2,000 <hr/> \$2,000 | Margaret (Kelliher) for Governor | \$2,500 <hr/> \$3,569 |
| Hemak, John M Tom Emmer for Governor | \$1,000 <hr/> \$1,000 | Hennessy, Patrick B Best & Flanagan Political Fund | \$1,093 <hr/> \$1,093 | Herman, Jonathan M Dorsey Political Fund | \$696 <hr/> \$696 |
| Hemler, Laura Freedom Club State PAC | \$9,000 <hr/> \$9,000 | Henry, L C Harrington (John) for State Senate | \$500 <hr/> \$500 | Herman, Randall P Horner (Thomas) 2010 | \$1,000 <hr/> \$1,000 |
| Hemler, Laura R Downey (Keith) for House - 41A | \$500 | Henry, Patrick 15th Senate District DFL | \$1,450 <hr/> \$1,450 | Herman, Sarah A Dorsey Political Fund | \$604 <hr/> \$604 |
| Tom Emmer for Governor | \$1,000 <hr/> \$1,500 | Hensley, Robert G Dorsey Political Fund | \$597 <hr/> \$597 | Hermann, Patti Jo J Minn Realtors Political Action Comm | \$500 <hr/> \$500 |
| Hemphill, Stuart R Dorsey Political Fund | \$531 <hr/> \$531 | Henstrom, Ann H Barden (Chris) for AG Volunteer Committee | \$500 <hr/> \$500 | Herr, May Foung (Hewj Heu) for Senate 67 | \$500 <hr/> \$500 |
| Henderson, Hal Minn Chamber of Commerce Leadership Fd | \$2,850 <hr/> \$2,850 | Henstrom, David R Barden (Chris) for AG Volunteer Committee | \$500 <hr/> \$500 | Herreid II, Warren Schomacker (Joe) Volunteer Committe | \$500 <hr/> \$500 |
| Henderson, Melanie S Tom Emmer for Governor | \$2,000 <hr/> \$2,000 | Hentges, Bruce L Friends of Bruce Hentges | \$913 <hr/> \$913 | Herreid, Warren G Tom Emmer for Governor | \$2,000 <hr/> \$2,000 |
| Henderson, Stuart HRCC | \$500 | Hentges, Robert C DFL House Caucus | \$650 | Hersey, Scott Larry Clark For Judge Campaign | \$500 <hr/> \$500 |
| Republican Party of Minn | \$2,500 <hr/> \$3,000 | DFL Senate Caucus | \$500 <hr/> \$1,150 | Hertogs, Scott J DFL House Caucus | \$550 |
| Henderson, Stuart C Tom Emmer for Governor | \$2,000 <hr/> \$2,000 | Hepper, Doug | | TRIAL-PAC | \$788 <hr/> \$1,338 |

Donors of \$500 or More to Constitutional Office, Senate, House of Representatives, and Judicial Candidates, Political Party Units and Political Committees and Political Funds 2009 / 2010

| | | | | | |
|---|----------------|---|----------------|---|----------------|
| Herzog, Fred Severson (Dan) for Secretary of State | \$1,000 | Higgins, Ann Margaret (Kelliher) for Governor | \$500 | Hinderaker, John H Faegre & Benson Ltd Liability Partnership | \$1,069 |
| | \$1,000 | | \$500 | Tom Emmer for Governor | \$500 |
| Hess, Anne Mark Ritchie for Secretary of State | \$500 | Higgins, Jay Tom Emmer for Governor | \$500 | | \$1,569 |
| | \$500 | | \$500 | Hines, John MAPE-PAC | \$583 |
| Hesse, Thomas Minn Chamber of Commerce Leadership Fd | \$1,380 | Higgins, Linda I Margaret (Kelliher) for Governor | \$500 | | \$583 |
| | \$1,380 | | \$500 | Hines, Joseph Horner (Thomas) 2010 | \$800 |
| Heu, Fong Hawj Fong (Hewj Heu) for Senate 67 | \$3,000 | Higgins, Richard Horner (Thomas) 2010 | \$1,000 | | \$800 |
| | \$3,000 | | \$1,000 | Hiniker, Kenneth Tom Emmer for Governor | \$500 |
| Heule, Peter Tom Emmer for Governor | \$500 | Higinbotham, Joan Margaret (Kelliher) for Governor | \$750 | | \$500 |
| | \$500 | Mark Dayton for a Better Minnesota | \$500 | Hiniker, Louis Independence Party of Minn | \$1,000 |
| Hewett, James IUPAT Political Action Together Pol Committee | \$562 | Hilger, Ann M Tom Emmer for Governor | \$1,000 | | \$1,000 |
| | \$562 | | \$1,000 | Hinker, Louis Horner (Thomas) 2010 | \$2,000 |
| Hewitt, Steve C Minn CPAs Public Affairs Committee | \$500 | Hill, Diana E CWA COPE PCC | \$530 | | \$2,000 |
| | \$500 | | \$530 | Hintz, Daniel Mark Dayton for a Better Minnesota | \$500 |
| Heymans, Greg Tom Emmer for Governor | \$1,000 | Hill, Jeannette M Tom Emmer for Governor | \$972 | | \$500 |
| | \$1,000 | | \$972 | Hinz, Ken Aging Services of Minn | \$690 |
| Hickethier, Barry 59th Senate District RPM | \$500 | Hill, Louis F Chamberlain (Roger) for SD 53 | \$500 | | \$690 |
| | \$500 | Citizens for Runbeck | \$500 | Hirsch, Gregory J Minn CPAs Public Affairs Committee | \$500 |
| Hickethier, Barry T Barry (Hickethier) For Senate | \$1,500 | Hill, Todd A HRCC | \$1,375 | | \$500 |
| | \$1,500 | Senate Victory Fund | \$500 | Hirsch, John CAR, Committee of Automotive Retailers | \$1,500 |
| Hickey, Daniel Tom Emmer for Governor | \$500 | Tom Emmer for Governor | \$2,000 | | \$1,500 |
| | \$500 | | \$3,875 | Hirsch, Linda C Lindy Yokanovich for Judge Election Committee | \$500 |
| Hickey, James Horner (Thomas) 2010 | \$729 | Hilligoss, Don CAR, Committee of Automotive Retailers | \$700 | | \$500 |
| | \$729 | | \$700 | Hirschberg, Michael Mark Dayton for a Better Minnesota | \$1,000 |
| Hickey, Tracey Horner (Thomas) 2010 | \$1,000 | Hilpipre, Michael E CWA COPE PCC | \$520 | | \$1,000 |
| | \$1,000 | | \$520 | Hirst, James R HRCC | \$500 |
| Hicks, Dan Mark Dayton for a Better Minnesota | \$500 | Himle, John Minn Chamber of Commerce Leadership Fd | \$500 | | \$500 |
| | \$500 | | \$500 | Hirst, Richard B Margaret (Kelliher) for Governor | \$500 |
| Hicks, Joann Tom Emmer for Governor | \$500 | Himmelman, Dale Margaret (Kelliher) for Governor | \$1,150 | | \$1,000 |
| | \$500 | | \$1,150 | Hislop, Scott Tom Emmer for Governor | \$500 |
| Hicks, Lyle Minn TruckPAC | \$500 | Hinck, Elizabeth Horner (Thomas) 2010 | \$600 | | \$500 |
| | \$500 | | \$600 | Hjelm, Andrea M Margaret (Kelliher) for Governor | \$750 |
| Hicks, Lyle C Tom Emmer for Governor | \$1,000 | Hinck, Jeff Tom Emmer for Governor | \$2,000 | | \$750 |
| | \$1,000 | | \$2,000 | Hinderacker, John H | |
| Hiemenz, Mark Margaret (Kelliher) for Governor | \$500 | | | | |
| Mark Dayton for a Better Minnesota | \$1,000 | | | | |

Donors of \$500 or More to Constitutional Office, Senate, House of Representatives, and Judicial Candidates, Political Party Units and Political Committees and Political Funds 2009 / 2010

| | | | | | |
|---|------------------|---|--------------------|---|-----------------|
| Ho, Christina S Minnesotans for Matt (Entenza) | \$500 | Hoffman, Gretchen M Citizens for Truth and Light (Timothy Tingelstad) | \$500 | Hofstede, Tony Otto (Rebecca) for Auditor | \$750 |
| | \$500 | Severson (Dan) for Secretary of State | \$500 | | \$750 |
| Ho, Jennifer Horner (Thomas) 2010 | \$650 | Tom Emmer for Governor | \$1,000 | Hogan, Randall Minn Business Partnership PAC | \$5,000 |
| | \$650 | Volunteers for Gretchen Hoffman | \$4,000 | Tom Emmer for Governor | \$2,000 |
| Hobson, Mellody W Minnesotans for Matt (Entenza) | \$500 | | \$6,000 | | \$7,000 |
| | \$500 | Hoffman, James Road PAC of Minn | \$500 | Hogen, Vanys S Jacobson Buffalo PAC | \$500 |
| Hoch, Thomas Margaret (Kelliher) for Governor | \$1,750 | | \$500 | | \$500 |
| | \$1,750 | Hoffman, Joseph P Volunteers for Gretchen Hoffman | \$500 | Hogetvedt, Rodney IUPAT Political Action Together Pol Committee | \$510 |
| Hochschild, Adam Mark Ritchie for Secretary of State | \$500 | | \$500 | | \$510 |
| | \$500 | Hoffman, Judith Olmsted County DFL | \$500 | Hohenstein, Karl Beer PAC-Minn Beer Wholesalers Assn | \$1,450 |
| Hochschild, Arlie Mark Ritchie for Secretary of State | \$500 | | \$500 | | \$1,450 |
| | \$500 | Hoffman, Michael R Minn Realtors Political Action Comm | \$1,000 | Holden, Susan TRIAL-PAC | \$1,024 |
| Hodder, William A Housley (Karin) For Senate | \$500 | | \$1,000 | | \$1,024 |
| | \$500 | Hoffman, Norman Carver County RPM | \$500 | Holdreith, Jake RKM&C Fund | \$715 |
| Hodnik, Margaret Mark Dayton for a Better Minnesota Minn Power PAC | \$550 \$1,040 | Republican Party of Minn | \$10,000 | | \$715 |
| | \$1,590 | | \$10,500 | Hole, Roger WIN Minnesota Political Action Fund | \$10,000 |
| Hoelt, William Tom Emmer for Governor | \$1,000 | Hoffman, Norman H Tom Emmer for Governor | \$2,000 | | \$10,000 |
| | \$1,000 | | \$2,000 | Holland, Al North Star SFAA-PAC | \$1,200 |
| Hoegger, Linda Tom Emmer for Governor | \$1,000 | Hoffman, Virgil L Volunteers for Gretchen Hoffman | \$500 | | \$1,200 |
| | \$1,000 | | \$500 | Holland, Dennis J Tom Emmer for Governor | \$1,000 |
| Hoel, Richard Horner (Thomas) 2010 | \$2,000 | Hoffmann, Robert Horner (Thomas) 2010 | \$500 | | \$1,000 |
| | \$2,000 | | \$500 | Holland, Tom North Star SFAA-PAC | \$700 |
| Hoerchler, Dale Tom Emmer for Governor | \$1,000 | Hoffner, Fabian Margaret (Kelliher) for Governor Mark Dayton for a Better Minnesota | \$1,000 \$1,000 | | \$700 |
| | \$1,000 | | \$2,000 | Holleran, Lynn Margaret (Kelliher) for Governor | \$500 |
| Hoeschen, David Tom Emmer for Governor | \$500 | Hofius, Chuck Aging Services of Minn | \$700 | | \$500 |
| | \$500 | | \$700 | Hollinrake, John D Dorsey Political Fund | \$733 |
| Hoey, Joseph Tom Emmer for Governor | \$500 | Hofstad, Chris E Faegre & Benson Ltd Liability Partnership | \$1,069 | | \$733 |
| | \$500 | | \$1,069 | Hollister, Leslie Horner (Thomas) 2010 | \$1,000 |
| Hofe, Monica L CWA COPE PCC | \$756 | Hofstede, Anthony Mark Dayton for a Better Minnesota Swanson (Lori) for Attorney General | \$1,000 \$550 | | \$1,000 |
| | \$756 | | \$1,550 | Hollman, Denise Mark Dayton for a Better Minnesota | \$500 |
| Hoff, Joe Insurance Federation Political Action Comm | \$500 | Hofstede, Diane 59th Senate District DFL DFL House Caucus | \$550 \$550 | | \$500 |
| | \$500 | Margaret (Kelliher) for Governor | \$1,750 | Holloway, Christopher L Nelson (Carla) for Senate | \$500 |
| Hoffman, Alan Olmsted County DFL | \$550 | Mark Dayton for a Better Minnesota | \$1,000 | | \$500 |
| | \$550 | Otto (Rebecca) for Auditor | \$500 | Holloway, Jean F Margaret (Kelliher) for Governor | \$750 |
| Hoffman, Ann H Tom Emmer for Governor | \$2,000 | Swanson (Lori) for Attorney General | \$500 | | \$750 |
| | | | \$4,850 | | |

Donors of \$500 or More to Constitutional Office, Senate, House of Representatives, and Judicial Candidates, Political Party Units and Political Committees and Political Funds 2009 / 2010

| | | | | | |
|---|---|---|---|---|---------------------------|
| Hollstadt, Rachel womenwinning State PAC | \$5,000 \$5,000 | Holtzman, Jonathon Margaret (Kelliher) for Governor | \$600 \$500 \$500 | Horner, John (Jack) G Horner (Thomas) 2010 | \$500 \$500 |
| Holm, Keith O Minn Realtors Political Action Comm | \$1,700 \$1,700 | Honaas, Christine Mark Dayton for a Better Minnesota | \$1,000 \$1,000 | Horner, Libby Jo Horner (Thomas) 2010 | \$2,000 \$2,000 |
| Holman, Court Tom Emmer for Governor | \$1,000 \$1,000 | Hone, Nancy Gay Minn DFL State Central Committee | \$1,000 \$1,000 | Horner, Thomas Horner (Thomas) 2010 | \$2,000 \$2,000 |
| Holmgren, Craig Rice (Larry) for MN Senate | \$500 \$500 | Hood, Christopher Greater Minnesota Votes | \$2,000 \$2,000 | Hornig, David Multi Housing Political Action Comm | \$3,000 \$3,000 |
| Holmgren, James L Committee to Elect Judge Larry Staube | \$2,000 \$2,000 | Hooks, Brian Tom Emmer for Governor | \$500 \$500 | Hornig, Gary Tom Emmer for Governor | \$750 \$750 |
| Holmgren, Lori Rice (Larry) for MN Senate | \$500 \$500 | Hoonsbeen, Mark NFIB/MN Save Americas Free Enterprise Trust | \$500 \$500 | Hornig, Sandra Tom Emmer for Governor | \$1,000 \$1,000 |
| Holmgren, Nancy A Committee to Elect Judge Larry Staube | \$2,000 \$2,000 | Hooper, Alan B Mark Ritchie for Secretary of State | \$660 \$660 | Horning, Fred FEAPAC - MINN | \$600 \$600 |
| Holod, Doug G Minnesotans for Matt (Entenza) | \$700 \$700 | Hoover, Barbara Emilys List - Minn | \$500 \$500 | Hornstein, Frank Margaret (Kelliher) for Governor | \$850 \$850 |
| Holper, John C Winthrop & Weinstine PA Political Func | \$500 \$500 | Hope, Jan Margaret (Kelliher) for Governor | \$600 \$600 | Hortman, Melissa Margaret (Kelliher) for Governor | \$975 \$975 |
| Hols, Marge C womenwinning State PAC | \$625 \$625 | Hope, Janice S womenwinning State PAC | \$2,000 \$2,000 | Hortman, Melissa A DFL House Caucus | \$600 \$600 |
| Holstein, Linda L Minnesotans for Matt (Entenza) | \$1,250 \$1,250 | Hopkins, Arthur IUPAT Political Action Together Pol Committee | \$552 \$552 | Horton, Robert B Margaret (Kelliher) for Governor | \$1,000 \$1,000 |
| Holsten, Linda Tom Emmer for Governor | \$500 \$500 | Horan, Jennifer Horner (Thomas) 2010 | \$1,100 \$1,100 | Hosch, Larry DFL House Caucus | \$1,000 \$1,000 |
| Holt, Ann M Minnesotans for Matt (Entenza) | \$500 \$500 | Horan, Timothy Horner (Thomas) 2010 | \$1,050 \$1,050 | Hottinger, George Tom Emmer for Governor | \$500 \$500 |
| Holt, David A Minnesotans for Matt (Entenza) | \$1,250 \$1,250 | Horjes, Kathy Sibley County RPM | \$500 \$500 | Hottinger, John C Mark Ritchie for Secretary of State | \$500 \$500 |
| Holte, Diane Road PAC of Minn | \$500 \$500 | Hormel, James Mark Dayton for a Better Minnesota Minn DFL State Central Committee OutFront Minnesota Action | \$1,000 \$1,000 \$10,000 \$12,000 | Houck, Tom Citizens for Runbeck | \$500 \$500 |
| Holten, Cort C Cohen (Richard) Volunteer Committee HRCC Senate Victory Fund | \$500 \$550 \$500 \$1,550 | Horner, Alan Horner (Thomas) 2010 | \$500 \$500 | Houle, Coral Horner (Thomas) 2010 | \$500 \$500 |
| Holter, Mavis Mille Lacs County DFL | \$1,000 \$1,000 | Horner, George Horner (Thomas) 2010 | \$800 \$800 | Houlton, Andrew MSA-PAC | \$500 \$500 |
| Holtz, Thomas Horner (Thomas) 2010 | \$600 | | | Houlton, Andrew J Citizens for Justice Helen Meyer | \$500 \$500 |

Donors of \$500 or More to Constitutional Office, Senate, House of Representatives, and Judicial Candidates, Political Party Units and Political Committees and Political Funds 2009 / 2010

| | | | | | |
|--|-----------------|---|------------------|--|-----------------|
| Housley, Karin | | Hubbard, Karen H | | Housley (Karin) For Senate | \$500 |
| Housley (Karin) For Senate | \$2,555 | Barden (Chris) for AG Volunteer Committee | \$1,000 | Jungbauer (Michael) Volunteer Committee | \$500 |
| | \$2,555 | Citizens for Runbeck | \$500 | King Banaian for House | \$500 |
| Houston, John R | | Housley (Karin) For Senate | \$500 | Mike LeMieur Volunteer Committee | \$500 |
| RKM&C Fund | \$893 | Patricia Anderson for State Auditor | \$1,000 | Mike Parry for State Senate | \$500 |
| | \$893 | Severson (Dan) for Secretary of State | \$1,000 | Nelson (Carla) for Senate | \$500 |
| Housum, Virginia Anne | | Swanson (Lori) for Attorney General | \$500 | Nienow (Sean) Volunteer Committee | \$500 |
| Minnesotans for Matt (Entenza) | \$500 | Tom Emmer for Governor | \$2,000 | Pam Wolf for Senate | \$500 |
| | \$500 | | \$6,500 | Pat Mazorol Volunteer Committee | \$500 |
| Hovanec, Jeff | | Hubbard, Robert W | | Patricia Anderson for State Auditor | \$1,000 |
| Tom Emmer for Governor | \$1,000 | Patricia Anderson for State Auditor | \$1,500 | Paul Koering for Senate Volunteer Committee | \$500 |
| | \$1,000 | Severson (Dan) for Secretary of State | \$500 | Republican Party of Minn | \$15,000 |
| Hovde, Robert | | Tom Emmer for Governor | \$2,000 | Russell Walker for State Senate | \$500 |
| Republican Party of Minn | \$15,000 | | \$4,000 | Senate Victory Fund | \$2,500 |
| | \$15,000 | Hubbard, Stanley | | Severson (Dan) for Secretary of State | \$1,000 |
| Hovland, James B | | Campaign for Bob Barrett, State Rep 17B | \$500 | Swanson (Lori) for Attorney General | \$500 |
| 41st Senate District DFL | \$540 | Daley (Ted) for Senate Committee | \$500 | VOICES of Conservative Women State PAC (VOICESPAC) | \$2,500 |
| | \$540 | Dan Hall Volunteer Team | \$500 | Volunteers for (Mark) Murdock | \$500 |
| Howard, James | | Daudt (Kurt) Volunteer Committee | \$500 | Volunteers for Gretchen Hoffman | \$500 |
| Tom Emmer for Governor | \$750 | Freedom Club State PAC | \$5,000 | Wersal (Greg) for Justice | \$500 |
| | \$750 | Howe (John) for Senate | \$500 | | \$38,500 |
| Howard, Jason | | HRCC | \$23,000 | Huber, Robert | |
| Margaret (Kelliher) for Governor | \$500 | Murray (Rich) for House 27A | \$500 | Leonard Street and Deinard PAC | \$510 |
| | \$500 | Pederson (John) For Senate | \$500 | | \$510 |
| Howard, Paula | | Republican Party of Minn | \$130,000 | Hubmayr, Yvonne J | |
| Goff Public PAC | \$7,500 | | \$161,500 | womenwinning State PAC | \$875 |
| | \$7,500 | Hubbard, Stanley B | | | \$875 |
| Howe, Craig | | Minnesotans for Matt (Entenza) | \$2,000 | Huckaby, Stephen | |
| MOHPA PAC | \$2,500 | | \$2,000 | IUPAT Political Action Together Pol Committee | \$536 |
| | \$2,500 | Hubbard, Stanley E | | | \$536 |
| Howe, Ebenezer K | | Citizens for Runbeck | \$500 | Hudalla, Noelle | |
| Freeborn County RPM | \$562 | Gimse (Joe) for Senate | \$500 | Tom Emmer for Governor | \$750 |
| | \$562 | HRCC | \$10,000 | | \$750 |
| Howe, John | | Minn Business Partnership PAC | \$11,000 | Hudlow, William J | |
| Howe (John) for Senate | \$5,000 | Ortman (Julianne) for Senate Committe | \$500 | Tom Emmer for Governor | \$700 |
| | \$5,000 | Thomas J Ellenbecker for House | \$500 | | \$700 |
| Howe, John S | | Tom Emmer for Governor | \$2,000 | Hudson, Donald | |
| Howe (John) for Senate | \$5,000 | | \$25,000 | Citizens to Re-Elect Judge Natalie Hudson | \$1,000 |
| | \$5,000 | Hubbard, Stanley S | | | \$1,000 |
| Howe, Michael C | | Al DeKruif for Senate 25 | \$500 | Huebsch, Timothy | |
| Minnesotans for Matt (Entenza) | \$1,250 | Andrea Kieffer Citizens for Freedom | \$500 | Horner (Thomas) 2010 | \$2,000 |
| | \$1,250 | Benson (Michelle) for Senate | \$500 | | \$2,000 |
| Hoyt, Mike | | Chamberlain (Roger) for SD 53 | \$500 | Huff, Brian | |
| Minn Chamber of Commerce Leadership Fd | \$540 | Citizens for (David) Thul | \$500 | Food PAC of Minn | \$500 |
| | \$540 | Citizens for (Roger) Crawford | \$500 | | \$500 |
| Hsiao, Hoyt | | Citizens for Runbeck | \$500 | Huffer, Russell | |
| Minn Chamber of Commerce Leadership Fd | \$1,500 | Dave Brown for Senate | \$500 | Tom Emmer for Governor | \$500 |
| | \$1,500 | David Hann for State Senate | \$500 | | \$500 |
| Hubbard, Amy | | Ed Matthews for Ramsey County Judge | \$500 | Hughes, Chris | |
| Sierra Club Political Committee | \$3,000 | Fabian (Daniel) for Dist 1A | \$500 | Mark Dayton for a Better Minnesota | \$2,000 |
| | \$3,000 | Friends for (Jeremy) Miller | \$500 | | \$2,000 |
| Hubbard, Amy L | | Gary Dahms for Minnesota State Sena | \$500 | | |
| Margaret (Kelliher) for Governor | \$1,000 | Green (Kathy) For Senate | \$500 | | |
| | \$1,000 | Horner (Thomas) 2010 | \$2,000 | | |

Donors of \$500 or More to Constitutional Office, Senate, House of Representatives, and Judicial Candidates, Political Party Units and Political Committees and Political Funds 2009 / 2010

| | | | | | |
|---|--------------------|---|----------------|--|---------------------|
| Hughes, Cilla Tom Emmer for Governor | \$500 | Hultgren, Randy Rice (Larry) for MN Senate | \$500 | Margaret (Kelliher) for Governor | \$2,000 |
| | \$500 | | \$500 | Mark Dayton for a Better Minnesota | \$1,000 |
| | | | | | \$3,000 |
| Hughes, John IUPAT Political Action Together Pol Committee | \$536 | Hume, Lori A Minn CPAs Public Affairs Committee | \$500 | Huntrods, Ann Mark Dayton for a Better Minnesota | \$500 |
| | \$536 | | \$500 | | \$500 |
| Hughes, Joseph Tom Emmer for Governor | \$500 | Humes, Joan Dowdal (Brigid) for Judge Committee | \$500 | Hurd, Nancy K Julie Rosen for State Senate | \$500 |
| | \$500 | | \$500 | | \$500 |
| Hughes, Shirley Margaret (Kelliher) for Governor womenwinning State PAC | \$500 \$625 | Humes, Joan A Citizens to Re-Elect Judge Natalie Hudson | \$500 | Hurd, William B Julie Rosen for State Senate | \$500 |
| | \$1,125 | Humes, Joan A Minnesotans for Matt (Entenza) | \$2,250 | | \$500 |
| | | | \$2,750 | Hursh, John G Dorsey Political Fund | \$604 |
| Hui, Pat Mark Dayton for a Better Minnesota | \$1,000 | Humphrey, Andrew G Faegre & Benson Ltd Liability Partnership | \$1,069 | | \$604 |
| | \$1,000 | Humphrey, Andrew G Minn Business Partnership PAC | \$2,500 | Huse, Deloris R Nelson (Carla) for Senate | \$500 |
| Huidekoper, Ann R Precinct 12 DFL | \$900 | | \$3,569 | | \$500 |
| | \$900 | Hunn-Miesen, Barbara Tom Emmer for Governor | \$950 | Huse, Norman R Nelson (Carla) for Senate | \$500 |
| Huie, Hong Tom Emmer for Governor | \$500 | | \$950 | | \$500 |
| | \$500 | Hunt, Louis Tom Emmer for Governor | \$500 | Huseby, Doug Tom Emmer for Governor | \$2,500 |
| Huie, Wing Young Committee to Elect Yamy Vang | \$600 | | \$500 | | \$2,500 |
| | \$600 | Hunt, Louis D Tom Emmer for Governor | \$500 | Huseby, Julie Tom Emmer for Governor | \$2,497 |
| Huizenga, Carin Tom Emmer for Governor | \$500 | | \$500 | | \$2,497 |
| | \$500 | Hunt, Ruby Margaret (Kelliher) for Governor | \$642 | Husen, Abdi Tom Emmer for Governor | \$1,000 |
| Huizenga, Donald 48th Senate District RPM Tom Emmer for Governor | \$1,496 \$2,000 | | \$642 | | \$1,000 |
| | \$3,496 | Hunt, Swanee Margaret (Kelliher) for Governor | \$1,000 | Huss, Alvin DFL Senate Caucus WIN Minnesota Political Action Fund | \$2,000 \$15,000 |
| Hull, Megan Mark Ritchie for Secretary of State Minn DFL State Central Committee | \$500 \$10,000 | | \$1,000 | | \$17,000 |
| | \$10,500 | Hunter, Andrew Horner (Thomas) 2010 | \$2,000 | Hussey, Jennifer M Minnesotans for Matt (Entenza) | \$500 |
| Hulon, Alexander CWA COPE PCC | \$510 | | \$2,000 | | \$500 |
| | \$510 | Hunter, Carole Horner (Thomas) 2010 | \$2,000 | Hussey, Robert G Mark Dayton for a Better Minnesota | \$500 |
| Huls, John Tom Emmer for Governor | \$1,000 | | \$2,000 | | \$500 |
| | \$1,000 | Hunter, Kimberly K Minnesotans for Matt (Entenza) | \$1,250 | Hussey, Robert M Minnesotans for Matt (Entenza) | \$1,750 |
| Huls, Kathleen Tom Emmer for Governor | \$750 | | \$1,250 | | \$1,750 |
| | \$750 | Hunter, Kristine Tom Emmer for Governor | \$1,500 | Hussian, Anne L Margaret (Kelliher) for Governor | \$500 |
| Hulse, Benjamin Swanson (Lori) for Attorney General | \$500 | | \$1,500 | | \$500 |
| | \$500 | Hunter, Larry Tom Emmer for Governor | \$500 | Hussian, John Kelley Malone O'Neill for Judge | \$2,000 |
| Hultgen, Nancy Rice (Larry) for MN Senate | \$500 | | \$500 | | \$2,000 |
| | \$500 | Hunter, Travis W CWA COPE PCC | \$520 | Hutcheson, Susanne Mark Dayton for a Better Minnesota | \$500 |
| Hultgren, Duane Rice (Larry) for MN Senate | \$500 | | \$520 | | \$500 |
| | \$500 | Huntley, Gail A Mark Dayton for a Better Minnesota | \$1,000 | | \$500 |
| | | | \$1,000 | | |
| | | Huntley, Thomas | | | |

**Donors of \$500 or More to
Constitutional Office, Senate, House of Representatives, and Judicial Candidates,
Political Party Units and Political Committees and Political Funds 2009 / 2010**

| | | | | | |
|---|--------------------|--|----------------|--|----------------|
| Hutchinson, David C Committee to Re-elect Judge William Leary | \$500 | Itterman, Katherine Tom Emmer for Governor | \$2,000 | MEDPAC Minn Medical Political Action Comm | \$2,000 |
| | \$500 | | \$2,000 | | \$2,000 |
| Huynh, Khanh FEAPAC - MINN | \$600 | Iversen, Alfred A Barden (Chris) for AG Volunteer Committee | \$1,000 | Jacobs, Florence Tom Emmer for Governor | \$550 |
| | \$600 | | | | \$550 |
| Huynn, Khann FEAPAC - MINN | \$600 | Iversen, Brenda Tom Emmer for Governor | \$1,000 | Jacobsen, Glen Glen M Jacobsen Campaign Fund | \$1,300 |
| | \$600 | | \$2,000 | | \$1,300 |
| Hyatt, Marla MAPE-PAC | \$530 | Iversen, Connie S Connie Iversen for Judge | \$3,565 | Jacobson, Anita R Emilys List - Minn | \$500 |
| | \$530 | | \$3,565 | | \$500 |
| Hyde, Karen T Xcel Energy Employees PAC | \$753 | Jabbour, Gabriel E Gen Olson Volunteer Committee | \$500 | Jacobson, Sue CAR, Committee of Automotive Retailers | \$1,000 |
| | \$753 | | \$500 | | \$1,000 |
| Hylden, Nancy Margaret (Kelliher) for Governor | \$914 | Jackson, Ann R Barden (Chris) for AG Volunteer Committee | \$500 | Jaeb, Paul Margaret (Kelliher) for Governor | \$500 |
| | \$914 | | \$1,000 | | \$500 |
| Ibele, Gretchen D Minnesotans for Matt (Entenza) | \$750 | Jackson, Bruce Barden (Chris) for AG Volunteer Committee | \$500 | Jaffe, Phillip Mark Dayton for a Better Minnesota | \$1,000 |
| | \$750 | | \$500 | | \$1,000 |
| Idusogie, Peter Peter Idusogie for Governor | \$865 | Jackson, Helena Mark Dayton for a Better Minnesota | \$500 | Jaffee, Elliot Minn Chamber of Commerce Leadership Fd | \$1,200 |
| | \$865 | | \$500 | | \$1,200 |
| Igo, Daniel Republican Party of Minn | \$500 | Jackson, James Margaret (Kelliher) for Governor | \$1,000 | Jaffray, Benjamin Horner (Thomas) 2010 | \$1,000 |
| | \$500 | | \$1,000 | | \$1,000 |
| Imholte, Owen Best (Adam) for Minnesota | \$500 | Jackson, James Margaret (Kelliher) for Governor | \$1,000 | Jafri, Irshad C Minnesotans for Matt (Entenza) | \$700 |
| | \$500 | | \$1,000 | | \$700 |
| Imholte, Stephen Horner (Thomas) 2010 | \$1,829 | Jackson, JD Dorsey Political Fund | \$842 | Jakes, Karen Emilys List - Minn | \$1,500 |
| | \$1,829 | | \$842 | | \$1,500 |
| Ingebrand-Pohljad, Mary Horner (Thomas) 2010 | \$1,000 | Jackson, Jim Mark Ritchie for Secretary of State | \$1,000 | Jakway, Charles McFarlane (Carol) Volunteer Committe | \$500 |
| | \$1,000 | | \$1,000 | | \$500 |
| Ireland, Nancy Ireland for Judge | \$2,270 | Jackson, Melinda Mark Ritchie for Secretary of State | \$1,000 | Jalap, Lykao Committee to Elect Yamy Vang | \$600 |
| | \$2,270 | | \$1,000 | | \$600 |
| Ireland, Richard Ireland for Judge | \$950 | Jackson, Paula J Minn Realtors Political Action Comm | \$1,099 | Jama, Abdirahman Sadik Warfa State Rep Dis 61A | \$500 |
| | \$950 | | \$1,099 | | \$500 |
| Irvine, Patrick W Minnesotans for Matt (Entenza) | \$500 | Jackson, Robert Tom Emmer for Governor | \$500 | James, Michael IUPAT Political Action Together Pol Committee | \$550 |
| | \$500 | | \$500 | | \$550 |
| Isaacs, Maxine Margaret (Kelliher) for Governor Mark Dayton for a Better Minnesota | \$2,000 \$1,000 | Jackson, Robert P 33rd Senate District RPM | \$1,225 | James, Russell IUPAT Political Action Together Pol Committee | \$534 |
| | \$3,000 | | \$1,225 | | \$534 |
| Ista, Diane J Mark Dayton for a Better Minnesota | \$1,000 | Jackson, Suzanne H Barden (Chris) for AG Volunteer Committee | \$800 | Jamrock, Melissa Margaret (Kelliher) for Governor | \$750 |
| | \$1,000 | | \$800 | | \$750 |
| Itterman, Brett Tom Emmer for Governor | \$1,000 | Jacobs, Donald | | | \$750 |

Donors of \$500 or More to Constitutional Office, Senate, House of Representatives, and Judicial Candidates, Political Party Units and Political Committees and Political Funds 2009 / 2010

| | | | | | |
|--|------------------------------------|---|---|--|------------------------------------|
| Janasz, Kathleen A Mark Dayton for a Better Minnesota | \$550 \$550 | Jepsen, William E TRIAL-PAC | \$750 \$1,575 \$1,575 | Johnson, Brenda C Tom Emmer for Governor | \$500 \$500 |
| Janisch, Gary Tom Emmer for Governor | \$800 \$800 | Jerde, Daniel CWA COPE PCC | \$680 \$680 | Johnson, Brian Minn Chamber of Commerce Leadership Fd | \$500 \$500 |
| Janneke, Andrew K MTA PAC | \$600 \$600 | Jergenson, Duane Minn Chamber of Commerce Leadership Fd | \$800 \$800 | Johnson, Bruce Johnson (Bruce) for State Representative | \$950 \$950 |
| Jantschek, Anindita Tom Emmer for Governor | \$1,000 \$1,000 | Jergenson, Richard D Minn CPAs Public Affairs Committee | \$600 \$600 | Johnson, Bruce A Faegre & Benson Ltd Liability Partnership | \$1,069 \$1,069 |
| Jantschek, Robert Tom Emmer for Governor | \$1,000 \$1,000 | Jerich, Michael A Mark Dayton for a Better Minnesota | \$2,000 \$2,000 | Johnson, Carla Tom Emmer for Governor | \$500 \$500 |
| Janus, Eric S Citizens for Justice Helen Meyer | \$500 \$500 | Jerich, Ronald A Mark Dayton for a Better Minnesota | \$2,000 \$500 \$1,000 \$3,500 | Johnson, Carol Tom Emmer for Governor | \$600 \$600 |
| Jarvis, Annetter Dorsey Political Fund | \$714 \$714 | Jerich, Tricia M Mark Dayton for a Better Minnesota | \$1,000 \$1,000 | Johnson, Chad Mark Dayton for a Better Minnesota | \$1,000 \$1,000 |
| Jaspers, Anthony C MEDPAC Minn Medical Political Action Comm | \$1,350 \$1,350 | Jerich, Valerie Mark Dayton for a Better Minnesota | \$2,000 \$2,000 | Johnson, Christopher D Best & Flanagan Political Fund | \$949 \$949 |
| Jeatran, William Tom Emmer for Governor | \$1,000 \$1,000 | Jesson, Lucinda E Mark Dayton for a Better Minnesota | \$1,000 \$1,000 | Johnson, Corey Tom Emmer for Governor | \$500 \$500 |
| Jeddeloh, Robert Margaret (Kelliher) for Governor | \$750 \$750 | Jilek, Douglas Independent Community Bankers of Minn PAC | \$1,670 \$1,670 | Johnson, Craig Minn Physical Therapy PAC | \$620 \$620 |
| Jeffers, Michael Mark Dayton for a Better Minnesota | \$1,000 \$1,000 | Jodsaas, Larry Horner (Thomas) 2010 | \$500 \$500 | Johnson, Curt CAR, Committee of Automotive Retailers | \$1,500 \$1,500 |
| Jeffers, Susan Republican Liberty Caucus of Minn Tom Emmer for Governor | \$500 \$1,000 \$1,500 | Johnk, Jeff Tom Emmer for Governor | \$500 \$500 | Johnson, Curtis Horner (Thomas) 2010 | \$1,100 \$1,100 |
| Jelinek, Richard Minnesotans for Matt (Entenza) | \$2,250 \$2,250 | Johns, Julie A Gillette womenwinning State PAC | \$700 \$700 | Johnson, Curtis N Minnesotans for Matt (Entenza) | \$500 \$500 |
| Jennings, Adriana Margaret (Kelliher) for Governor | \$500 \$500 | Johnson, A Ronald Committee to Elect Judge Larry Staube | \$500 \$500 | Johnson, Cynthia Griffith (Dan) for Judge | \$1,000 \$1,000 |
| Jennings, Wayne B Mark Dayton for a Better Minnesota | \$500 \$500 | Johnson, B Kristine Horner (Thomas) 2010 | \$1,000 \$1,000 | Johnson, D Ward M Mark Dayton for a Better Minnesota Minnesotans for Matt (Entenza) | \$500 \$1,000 \$1,500 |
| Jensen, Bill Minn Cable Comm Assoc - PAC | \$750 \$750 | Johnson, Barrett Tom Emmer for Governor | \$1,000 \$1,000 | Johnson, Dale Tom Emmer for Governor | \$500 \$500 |
| Jensen, Gordon Tom Emmer for Governor | \$500 \$500 | Johnson, Blake Tom Emmer for Governor | \$500 \$500 | Johnson, Darrell Tom Emmer for Governor | \$500 \$500 |

Donors of \$500 or More to Constitutional Office, Senate, House of Representatives, and Judicial Candidates, Political Party Units and Political Committees and Political Funds 2009 / 2010

| | | | | | |
|-------------------------------------|----------------|--|----------------|---|----------------|
| Johnson, David H | | Johnson, Julianne J | | Gimse (Joe) for Senate | \$500 |
| Best & Flanagan Political Fund | \$895 | Re-elect Judge Kathryn Smith | \$500 | Green (Kathy) For Senate | \$500 |
| DFL House Caucus | \$1,000 | Rice (Larry) for MN Senate | \$500 | Jungbauer (Michael) Volunteer Committee | \$500 |
| Margaret (Kelliher) for Governor | \$850 | | \$1,000 | Mike Parry for State Senate | \$500 |
| Mark Dayton for a Better Minnesota | \$1,500 | Johnson, Kathy | | Pam Wolf for Senate | \$500 |
| | \$4,245 | Minn Hospital PAC | \$675 | | \$5,000 |
| | | | \$675 | | |
| Johnson, Denesse E | | Johnson, Kay | | Johnson, Michael K | |
| Mark Dayton for a Better Minnesota | \$1,000 | MABC PAC | \$500 | TRIAL-PAC | \$840 |
| | \$1,000 | | \$500 | | \$840 |
| Johnson, Dennis | | Johnson, Ken E | | Johnson, Michael W | |
| Chisago County DFL | \$3,275 | Minn Realtors Political Action Comm | \$500 | CWA COPE PCC | \$520 |
| | \$3,275 | | \$500 | | \$520 |
| Johnson, Doug | | Johnson, Kevin D | | Johnson, Mike | |
| North Star SFAA-PAC | \$950 | Margaret (Kelliher) for Governor | \$2,500 | Food PAC of Minn | \$500 |
| | \$950 | | \$2,500 | | \$500 |
| Johnson, Douglas | | Johnson, Kristin | | Johnson, Nate A | |
| Mark Ritchie for Secretary of State | \$500 | Tom Emmer for Governor | \$1,000 | Minn Realtors Political Action Comm | \$1,925 |
| | \$500 | | \$1,000 | | \$1,925 |
| Johnson, Edna | | Johnson, Leigh | | Johnson, Neel | |
| Mark Dayton for a Better Minnesota | \$700 | Senate Victory Fund | \$500 | HRCC | \$500 |
| | \$700 | | \$500 | | \$500 |
| Johnson, Eric | | Johnson, Lisa N | | Johnson, Neel C | |
| Tom Emmer for Governor | \$500 | Minnesotans for Matt (Entenza) | \$1,000 | Tom Emmer for Governor | \$500 |
| | \$500 | | \$1,000 | | \$500 |
| Johnson, Gary | | Johnson, Lorens E | | Johnson, Neil | |
| MTA PAC | \$520 | Chisago County RPM | \$615 | MN HomeCare PAC | \$600 |
| | \$520 | | \$615 | | \$600 |
| Johnson, Gary M | | Johnson, Lynn | | Johnson, Neil C | |
| Dorsey Political Fund | \$531 | Senate Victory Fund | \$2,750 | CWA COPE PCC | \$546 |
| | \$531 | | \$2,750 | | \$546 |
| Johnson, George E | | Johnson, Lynn W | | Johnson, Nicholas C | |
| Precinct 12 DFL | \$600 | Mark Dayton for a Better Minnesota | \$500 | Tom Emmer for Governor | \$500 |
| | \$600 | | \$500 | | \$500 |
| Johnson, Gregory | | Johnson, Marilyn | | Johnson, Orville | |
| HRCC | \$2,800 | Horner (Thomas) 2010 | \$500 | Tom Emmer for Governor | \$1,000 |
| | \$2,800 | | \$500 | | \$1,000 |
| Johnson, James | | Johnson, Mark | | Johnson, Patrick V | |
| Horner (Thomas) 2010 | \$550 | Winthrop & Weinstine PA Political Func | \$500 | Tom Emmer for Governor | \$500 |
| | \$550 | | \$500 | | \$500 |
| Johnson, James A | | Johnson, Marna | | Johnson, Paul | |
| Mark Dayton for a Better Minnesota | \$1,000 | Margaret (Kelliher) for Governor | \$550 | Horner (Thomas) 2010 | \$500 |
| Minnesotans for Matt (Entenza) | \$2,000 | | \$550 | | \$500 |
| | \$3,000 | | | | |
| Johnson, James L | | Johnson, Mary | | Johnson, Richard | |
| 38th Senate District DFL | \$500 | Tom Emmer for Governor | \$500 | Tom Emmer for Governor | \$500 |
| | \$500 | | \$500 | | \$500 |
| Johnson, Jeffrey M | | Johnson, Matthew O | | Johnson, Robbin S | |
| Minn CPAs Public Affairs Committee | \$500 | Duluth FirePAC | \$520 | Horner (Thomas) 2010 | \$1,500 |
| | \$500 | | \$520 | | \$1,500 |
| Johnson, Jerry | | Johnson, Michael H | | Johnson, Robert | |
| Tom Emmer for Governor | \$650 | Benson (Michelle) for Senate | \$500 | Tom Emmer for Governor | \$700 |
| | \$650 | Dan Hall Volunteer Team | \$500 | | \$700 |
| Johnson, John D | | David Hann for State Senate | \$500 | Johnson, Ross W | |
| Tom Emmer for Governor | \$2,000 | Dillon (Norann) Campaign Committee | \$500 | Faegre & Benson Ltd Liability Partnership | \$1,069 |
| | \$2,000 | Friends for (Jeremy) Miller | \$500 | | \$1,069 |

Donors of \$500 or More to Constitutional Office, Senate, House of Representatives, and Judicial Candidates, Political Party Units and Political Committees and Political Funds 2009 / 2010

| | | | | | |
|------------------------------------|----------------|--|----------------|---|----------------|
| Johnson, Roxann | | Dorsey Political Fund | \$769 | Barden (Chris) for AG Volunteer Committee | \$1,000 |
| Tom Emmer for Governor | \$650 | | \$769 | | \$1,000 |
| | \$650 | Jone, Cara | | | |
| Johnson, Scott | | Tom Emmer for Governor | \$1,000 | Jones, Mark | |
| RKM&C Fund | \$786 | | \$1,000 | Multi Housing Political Action Comm | \$3,500 |
| | \$786 | Jones, Bruce | | | \$3,500 |
| Johnson, Sheldon | | Faegre & Benson Ltd Liability Partnership | \$1,069 | Jones, Mark Z | |
| DFL House Caucus | \$600 | | \$1,069 | Horner (Thomas) 2010 | \$500 |
| | \$600 | Jones, Christine C | | | \$500 |
| Johnson, Shirley | | Barden (Chris) for AG Volunteer Committee | \$1,000 | Jones, Mary | |
| Tom Emmer for Governor | \$2,000 | | \$1,000 | Rice County RPM | \$1,400 |
| | \$2,000 | Jones, Daniel R | | | \$1,400 |
| Johnson, Stanley | | Barden (Chris) for AG Volunteer Committee | \$1,000 | Jones, Mary S | |
| Green (Kathy) For Senate | \$500 | | \$1,000 | Al DeKruif for Senate 25 | \$500 |
| | \$500 | Jones, Douglas | | Campaign to Elect Kelby Woodard MN 25B | \$500 |
| Johnson, Steven J | | 2nd Congressional District RPM | \$1,050 | Tom Emmer for Governor | \$2,500 |
| Minn CPAs Public Affairs Committee | \$600 | HRCC | \$2,094 | voteKAISER (Daniel) Campaign Committee | \$500 |
| | \$600 | Rice County RPM | \$2,580 | | \$4,000 |
| Johnson, Suzanne N | | Senate Victory Fund | \$2,252 | Jones, Matthew E | |
| Minnesotans for Matt (Entenza) | \$1,000 | | \$7,976 | Barden (Chris) for AG Volunteer Committee | \$1,000 |
| | \$1,000 | Jones, Douglas C | | | \$1,000 |
| Johnson, Suzy | | Al DeKruif for Senate 25 | \$500 | Jones, Nathaniel | |
| Horner (Thomas) 2010 | \$500 | Campaign to Elect Kelby Woodard MN 25B | \$500 | Barden (Chris) for AG Volunteer Committee | \$1,000 |
| | \$500 | Tom Emmer for Governor | \$2,500 | | \$1,000 |
| Johnson, Thomas | | voteKAISER (Daniel) Campaign Committee | \$500 | Jones, Randal R | |
| Mike Parry for State Senate | \$500 | | \$4,000 | Dorsey Political Fund | \$791 |
| Road PAC of Minn | \$750 | Jones, Ezell | | | \$791 |
| Tom Emmer for Governor | \$1,950 | Margaret (Kelliher) for Governor | \$800 | Jones, William N | |
| | \$3,200 | | \$800 | Barden (Chris) for AG Volunteer Committee | \$1,000 |
| Johnson, Thomas G | | Jones, Harvey N | | | \$1,000 |
| TRIAL-PAC | \$788 | TRIAL-PAC | \$1,425 | Jordahl, Gail | |
| | \$788 | | \$1,425 | North Star SFAA-PAC | \$1,000 |
| Johnson, Todd | | Jones, Howard | | | \$1,000 |
| Pederson (John) For Senate | \$500 | MN HomeCare PAC | \$540 | Jordan, Claude | |
| | \$500 | | \$540 | Tom Emmer for Governor | \$500 |
| Johnson, Todd W | | Jones, Jacqueline N | | | \$500 |
| Al DeKruif for Senate 25 | \$500 | Margaret (Kelliher) for Governor | \$500 | Jordan, John F | |
| Chamberlain (Roger) for SD 53 | \$500 | | \$500 | Mark Dayton for a Better Minnesota | \$2,000 |
| Daley (Ted) for Senate Committee | \$500 | Jones, James L | | | \$2,000 |
| Dave Brown for Senate | \$500 | GREAT (Great River Energy Action Team-State) | \$2,600 | Jordan, Paul | |
| Housley (Karin) For Senate | \$500 | | \$2,600 | Tom Emmer for Governor | \$1,000 |
| Nelson (Carla) for Senate | \$500 | Jones, Jeffrey A | | | \$1,000 |
| Nienow (Sean) Volunteer Committee | \$500 | TRIAL-PAC | \$1,050 | Jordan, Peter | |
| | \$3,500 | | \$1,050 | Tom Emmer for Governor | \$1,000 |
| Johnson, Verdi | | Jones, Jeffrey R | | | \$1,000 |
| Mark Dayton for a Better Minnesota | \$500 | Horner (Thomas) 2010 | \$500 | Jordan, Peter J | |
| | \$500 | | \$500 | Freedom Club State PAC | \$1,000 |
| Johnson, Walter D | | Jones, Keri | | | \$1,000 |
| Rice (Larry) for MN Senate | \$500 | Horner (Thomas) 2010 | \$1,250 | Jordan, Renee | |
| | \$500 | | \$1,250 | Tom Emmer for Governor | \$500 |
| Johnson-Leipold, Helen P | | Jones, Lana | | | \$500 |
| Tom Emmer for Governor | \$1,000 | | | | |
| Tomassoni (David) for State Senate | \$500 | | | | |
| | \$1,500 | | | | |
| Jonason, William | | | | | |

Donors of \$500 or More to Constitutional Office, Senate, House of Representatives, and Judicial Candidates, Political Party Units and Political Committees and Political Funds 2009 / 2010

| | | | | | | | | |
|--|-----------------|-------------------------------------|--|----------------|---|--|----------------|----------------|
| Jorgensen, Julie | | | | \$500 | Kahn, Phyllis | | | \$1,450 |
| Mark Dayton for a Better Minnesota | \$500 | Julen, Bob | | \$500 | Margaret (Kelliher) for Governor | | \$1,450 | |
| | \$500 | Multi Housing Political Action Comm | | \$500 | | | \$1,450 | |
| Jorgensen, Sally B | | | | | Kahnke, Randall E | | | |
| Margaret (Kelliher) for Governor | \$1,000 | Julstrom, Bryant | | \$500 | Faegre & Benson Ltd Liability Partnership | | \$1,069 | |
| Minnesotans for Matt (Entenza) | \$500 | Nolan (Anne) Campaign Committee | | \$500 | | | \$1,069 | |
| | \$1,500 | | | | Kainz, Dorene K | | | |
| Jorgenson, Stanley | | Junge, Ember Reichgott | | \$700 | Housley (Karin) For Senate | | \$500 | |
| People in Construction Political Action Comm | \$500 | Margaret (Kelliher) for Governor | | \$1,000 | | | \$500 | |
| | \$500 | Mark Dayton for a Better Minnesota | | \$1,700 | Kaiser, Daniel A | | | |
| Jorstad, Lois | | | | | voteKAISER (Daniel) Campaign Committee | | \$2,700 | |
| Horner (Thomas) 2010 | \$500 | Jurkovich, Mark W | | \$500 | | | \$2,700 | |
| | \$500 | Horner (Thomas) 2010 | | \$500 | Kaiser, Robert | | | |
| Joseph, Geri | | Kadelbach, Karla | | \$1,000 | ACEC/MN Political Action Committee | | \$500 | |
| Margaret (Kelliher) for Governor | \$750 | Tom Emmer for Governor | | \$1,000 | | | \$500 | |
| | \$750 | | | | Kajer, Andrea H | | | |
| Jossart, Mark | | Kadletz, Ed | | \$500 | Margaret (Kelliher) for Governor | | \$950 | |
| Multi Housing Political Action Comm | \$2,670 | Margaret (Kelliher) for Governor | | \$500 | | | \$950 | |
| | \$2,670 | | | | Kalisman, Jason | | | |
| Josten, Robert | | Kaehler, Christine A | | \$1,250 | Mark Dayton for a Better Minnesota | | \$1,000 | |
| Dorsey Political Fund | \$659 | womenwinning State PAC | | \$1,250 | | | \$1,000 | |
| | \$659 | | | | Kalleberg, Philip | | | |
| Joy, Terrence R | | Kaemmer, Arthur | | \$500 | Joe McDonald for State Rep | | \$500 | |
| RKM&C Fund | \$806 | DFL House Caucus | | \$500 | | | \$500 | |
| | \$806 | | | | Kallmeyer, Paul S | | | |
| Joyce, Greg | | Kaemmer, Arthur M | | \$1,000 | Minnesotans for Matt (Entenza) | | \$500 | |
| North Star SFAA-PAC | \$1,200 | Horner (Thomas) 2010 | | \$2,000 | | | \$500 | |
| | \$1,200 | Minnesotans for Matt (Entenza) | | \$3,000 | Kals, Stephen A | | | |
| Joyce, Susan | | | | | Dorsey Political Fund | | \$769 | |
| Margaret (Kelliher) for Governor | \$550 | Kaemmer, Martha A | | \$1,000 | | | \$769 | |
| | \$550 | Horner (Thomas) 2010 | | \$2,250 | Kaminski, Paul E | | | |
| Joyce, Suzanne S | | Minnesotans for Matt (Entenza) | | \$3,250 | Best & Flanagan Political Fund | | \$817 | |
| Margaret (Kelliher) for Governor | \$500 | | | | | | \$817 | |
| | \$500 | Kaemmer, Martha H | | \$750 | Kamm, Ervin | | | |
| Joyce, Thomas | | womenwinning State PAC | | \$750 | Horner (Thomas) 2010 | | \$2,000 | |
| Margaret (Kelliher) for Governor | \$2,250 | | | | | | \$2,000 | |
| Minn DFL State Central Committee | \$2,000 | Kaess, Mary B | | \$600 | Kamp, Cheri | | | |
| | \$4,250 | Tom Emmer for Governor | | \$600 | Tom Emmer for Governor | | \$1,000 | |
| Joyce, William R | | | | | | | \$1,000 | |
| Faegre & Benson Ltd Liability Partnership | \$1,069 | Kaess, Mike | | \$825 | Kamp, Thomas G | | | |
| | \$1,069 | Tom Emmer for Governor | | \$825 | Tom Emmer for Governor | | \$1,000 | |
| Jude, Thaddeus | | | | | | | \$1,000 | |
| Tad Jude for Judge | \$35,591 | Kahler, Michael | | \$500 | Kamstra, Dennis | | | |
| | \$35,591 | Tom Emmer for Governor | | \$500 | CARE / PAC | | \$500 | |
| Judeh, Rashed | | | | | | | \$500 | |
| Minnesotans for Matt (Entenza) | \$500 | Kahn, Gene | | \$500 | Kang, Brenda | | | |
| | \$500 | Mark Ritchie for Secretary of State | | \$500 | Kim Kang for Minnesota House | | \$500 | |
| Juhl, Daniel | | | | | | | \$500 | |
| DFL Senate Caucus | \$500 | Kahn, Michael | | \$500 | Kang, Chi L | | | |
| Margaret (Kelliher) for Governor | \$1,000 | Mark Dayton for a Better Minnesota | | \$500 | Kim Kang for Minnesota House | | \$500 | |
| | \$1,500 | | | | | | \$500 | |
| Juhlke, David | | Kahn, Peter | | \$1,000 | Kang, Eleanor | | | |
| Minn Chamber of Commerce Leadership Fd | \$500 | Horner (Thomas) 2010 | | \$1,000 | Kim Kang for Minnesota House | | \$500 | |
| | | | | | | | \$500 | |

Donors of \$500 or More to Constitutional Office, Senate, House of Representatives, and Judicial Candidates, Political Party Units and Political Committees and Political Funds 2009 / 2010

| | | | | | |
|--|----------------|---|----------------|--|----------------|
| Kang, Harrison Kim Kang for Minnesota House | \$500 | Minnesotans for Matt (Entenza) | \$2,500 | | \$3,200 |
| | \$500 | | \$2,500 | Kaul, William R GREAT (Great River Energy Action Team-State) | \$2,600 |
| Kang, Jeff Kim Kang for Minnesota House | \$500 | Minnesotans for Matt (Entenza) | \$850 | | \$2,600 |
| | \$500 | | \$850 | Kavaloski, James CUVOL | \$500 |
| Kang, Kim Margaret (Kelliher) for Governor | \$500 | Mark Dayton for a Better Minnesota | \$1,000 | | \$500 |
| | \$500 | | \$1,000 | Kavanagh, John DFL House Caucus | \$750 |
| Kang, Lee Kim Kang for Minnesota House | \$500 | Mark Dayton for a Better Minnesota | \$700 | DFL Senate Caucus | \$1,350 |
| | \$500 | | \$700 | | \$2,100 |
| Kang, Raymond Margaret (Kelliher) for Governor | \$1,250 | Tom Emmer for Governor | \$1,000 | Kayser, Marlene Friends of DFL Women | \$1,000 |
| | \$1,250 | | \$1,000 | | \$1,000 |
| Kanson, Lucy M Minnesotans for Matt (Entenza) | \$700 | Horner (Thomas) 2010 | \$500 | Kayser, Marlene B Margaret (Kelliher) for Governor | \$1,500 |
| | \$700 | | \$500 | Mark Dayton for a Better Minnesota | \$1,000 |
| Kantor, David Leonard Street and Deinard PAC | \$510 | Chisago County RPM | \$1,125 | womenwinning State PAC | \$1,000 |
| | \$510 | | \$1,125 | | \$3,500 |
| Kaplan, Daniel A Best & Flanagan Political Fund | \$721 | Freeborn County RPM | \$500 | Kayser, Thomas 2010 Fund | \$5,000 |
| | \$721 | | \$500 | OutFront Minnesota Action | \$2,000 |
| Kaplan, Elliot S Horner (Thomas) 2010 | \$1,000 | Multi Housing Political Action Comm | \$935 | | \$7,000 |
| | \$1,000 | | \$935 | Kayser, Thomas C Alan C Page for Justice Committee | \$2,000 |
| Kaplan, Martin B Minn Eye PAC | \$730 | Faegre & Benson Ltd Liability Partnership | \$1,069 | Citizens for (Steve) Simon | \$500 |
| | \$730 | | \$1,069 | Citizens for Justice Helen Meyer | \$500 |
| Kaplan, Mitchell T Mark Dayton for a Better Minnesota | \$500 | Margaret (Kelliher) for Governor | \$875 | Horner (Thomas) 2010 | \$1,200 |
| | \$500 | | \$875 | Mark Dayton for a Better Minnesota | \$1,000 |
| Kaplan, Nina Mark Dayton for a Better Minnesota | \$1,000 | Dorsey Political Fund | \$564 | | \$5,200 |
| | \$1,000 | | \$564 | Kealey, Dan Tom Emmer for Governor | \$750 |
| Kaplan, Sidney Leonard Street and Deinard PAC | \$650 | Citizens for Jim Martin | \$500 | | \$750 |
| | \$650 | | \$500 | Kearney, Michael M MEDPAC Minn Medical Political Action Comm | \$500 |
| Kaplin, Shara Margaret (Kelliher) for Governor | \$500 | TRIAL-PAC | \$1,050 | | \$500 |
| | \$500 | | \$1,050 | Kearney, Patrick J Tom Emmer for Governor | \$1,500 |
| Kappas-Larson, Patricia D Minnesotans for Matt (Entenza) | \$750 | Tom Emmer for Governor | \$1,000 | | \$1,500 |
| | \$750 | | \$1,000 | Keefe, Elaine M Margaret (Kelliher) for Governor | \$1,200 |
| Karabell, Zachary B Minnesotans for Matt (Entenza) | \$1,500 | Horner (Thomas) 2010 | \$2,000 | | \$1,200 |
| | \$1,500 | | \$2,000 | Keetley, Joan C Mark Dayton for a Better Minnesota | \$500 |
| Karagheuzoff, Christopher Dorsey Political Fund | \$513 | Horner (Thomas) 2010 | \$2,000 | | \$500 |
| | \$513 | | \$2,000 | Kehl, George Minn Business Partnership PAC | \$1,500 |
| Karim, Christine C Minnesotans for Matt (Entenza) | \$500 | DFL Senate Caucus | \$900 | | \$1,500 |
| | \$500 | Margaret (Kelliher) for Governor | \$1,300 | Kehoe, Beth Margaret (Kelliher) for Governor | \$550 |
| Karim, Jawed M | | Mark Dayton for a Better Minnesota | \$1,000 | | \$550 |
| | | | | Keitel, Karen Margaret (Kelliher) for Governor | \$500 |
| | | | | | \$500 |

Donors of \$500 or More to Constitutional Office, Senate, House of Representatives, and Judicial Candidates, Political Party Units and Political Committees and Political Funds 2009 / 2010

| | | | | | |
|--|----------------------------------|---|--|--|--------------------------------------|
| Keith, A M (Sandy) Senjem (David) for Senate | \$500 \$500 | Kellogg, Esther Senate Victory Fund | \$655 \$500 | Kelm-Helgen, Henry Connie Iversen for Judge | \$1,150 \$500 |
| Keith, Alexander Tom Emmer for Governor | \$1,000 \$1,000 | Kellogg, Esther M Patricia Anderson for State Auditor Tom Emmer for Governor | \$700 \$2,000 \$2,700 | Kelm-Helgen, Michele Mark Dayton for a Better Minnesota | \$1,000 \$1,000 |
| Keith, Michele R Mark Dayton for a Better Minnesota | \$2,500 \$2,500 | Kellogg, Martin Freedom Club State PAC HRCC | \$13,000 \$3,500 \$16,500 | Kemp, Kelly S Swanson (Lori) for Attorney General | \$575 \$575 |
| Keith, Robert J Mark Dayton for a Better Minnesota | \$2,500 \$2,500 | Kellogg, Martin N Tom Emmer for Governor Wersal (Greg) for Justice | \$2,500 \$1,200 \$3,700 | Kenefick, Peter Horner (Thomas) 2010 | \$1,000 \$1,000 |
| Keith, Sandy Benson (Mike) 2010 A Better Minnesot | \$500 \$500 | Kelly III, Thomas Tom Emmer for Governor | \$500 \$500 | Kennedy, Mary Lou F Emilys List - Minn | \$5,000 \$5,000 |
| Kelash, Ken Margaret (Kelliher) for Governor | \$600 \$600 | Kelly III, Thomas O Dorsey Political Fund | \$535 \$535 | Kennedy, Steven Freedom Club State PAC | \$1,000 \$1,000 |
| Kelen, Erwin Horner (Thomas) 2010 | \$500 \$500 | Kelly, A David Meyer (Mark) 4 MN House 24B | \$500 \$500 | Kennedy, Steven C Faegre & Benson Ltd Liability Partnership | \$1,069 \$2,069 |
| Keliher, Thomas DFL House Caucus | \$1,000 \$1,000 | Kelly, Arthur Horner (Thomas) 2010 | \$1,750 \$1,750 | Kenny, Sheila DFL House Caucus | \$500 \$500 |
| Keljik, Thomas J Minnesotans for Matt (Entenza) | \$500 \$500 | Kelly, Chris E Minnesotans for Matt (Entenza) | \$2,250 \$2,250 | Keppers, Jarry J Duluth FirePAC | \$520 \$520 |
| Kelleher, Robin Freedom Club State PAC | \$6,500 \$6,500 | Kelly, Kate Horner (Thomas) 2010 | \$603 \$603 | Kerbell, Robert Minnesota's Future Tom Emmer for Governor | \$3,000 \$1,000 \$4,000 |
| Kelleher, Thomas Tom Emmer for Governor | \$500 \$500 | Kelly, Katharine L womenwinning State PAC | \$2,625 \$2,625 | Kessler, Ronald IUPAT Political Action Together Pol Committee | \$536 \$536 |
| Keller III, Thomas Mark Dayton for a Better Minnesota | \$2,000 \$2,000 | Kelly, Patricia Mark Dayton for a Better Minnesota | \$500 \$500 | Kestner, Peter J TRIAL-PAC | \$500 \$500 |
| Keller, Cisa DFL House Caucus Senate Victory Fund | \$500 \$500 \$1,000 | Kelly, Richard Xcel Energy Employees PAC | \$2,592 \$2,592 | Ketcher, Shad Tom Emmer for Governor | \$500 \$500 |
| Keller, David Scot Pekarek for Senate Committee | \$500 \$500 | Kelly, Richard C Tom Emmer for Governor Xcel Energy Employees PAC | \$1,000 \$2,880 \$3,880 | Khadavi, Steven Dorsey Political Fund | \$1,067 \$1,067 |
| Keller, James Tom Emmer for Governor | \$500 \$500 | Kelly, Timothy D Swanson (Lori) for Attorney General | \$500 \$500 | Khatib, Hussein Neighbors for Omar Merhi | \$900 \$900 |
| Keller, Victoria Mark Dayton for a Better Minnesota | \$1,000 \$1,000 | Kelly, Warren Horner (Thomas) 2010 | \$2,000 \$2,000 | Kibble, Stephen Tom Emmer for Governor | \$500 \$500 |
| Kelley, Stephen P Margaret (Kelliher) for Governor Mark Dayton for a Better Minnesota | \$700 \$600 \$1,300 | Kelly, William Margaret (Kelliher) for Governor | \$1,150 \$1,150 | | |

Donors of \$500 or More to Constitutional Office, Senate, House of Representatives, and Judicial Candidates, Political Party Units and Political Committees and Political Funds 2009 / 2010

| | | | | | |
|--|---|---|--|--|---|
| Kidder, Floride B Emilys List - Minn | \$750 | VOICES of Conservative Women State PAC (VOICESPAC) | \$850 | King, Thomas R Horner (Thomas) 2010 | \$1,500 |
| | \$750 | | \$850 | | \$1,500 |
| Kidder, Howard F Eastsiders for Avi (Viswanathan) Ireland for Judge | \$500 \$1,000 | Kihne, Todd Tom Emmer for Governor | \$1,000 \$1,000 | King, Vanessa Margaret (Kelliher) for Governor | \$500 \$500 |
| Kiedrowski, Iris Margaret (Kelliher) for Governor | \$2,250 \$2,250 | Kilen, Eric L Minn TruckPAC | \$720 \$720 | Kingrey, John P DFL House Caucus | \$500 \$500 |
| Kiedrowski, Jay DFL Senate Caucus | \$500 \$500 | Killion, William L Faegre & Benson Ltd Liability Partnership | \$1,069 \$1,069 | Kingsley, Karen DFL House Caucus DFL Senate Caucus TRIAL-PAC | \$700 \$500 \$1,050 \$2,250 |
| Kiedrowski, Peter DFL House Caucus Margaret (Kelliher) for Governor | \$750 \$2,000 \$2,750 | Kilmer, Steven L Tom Emmer for Governor | \$500 \$500 | Kinkead, John Tom Emmer for Governor | \$1,000 \$1,000 |
| Kieffer, Andrea L Andrea Kieffer Citizens for Freedom | \$1,531 \$1,531 | Kilton, Thomas K IFAPAC Minn | \$883 \$883 | Kinney, Margaret Margaret (Kelliher) for Governor | \$2,000 \$2,000 |
| Kiehm, Martin Tom Emmer for Governor | \$1,000 \$1,000 | Kincaid, Gary MAPE-PAC | \$1,060 \$1,060 | Kinney, Peter Freedom Club State PAC | \$7,000 \$7,000 |
| Kierlin, Betty Tom Emmer for Governor | \$1,000 \$1,000 | Kinder, Susan Margaret (Kelliher) for Governor | \$750 \$750 | Kinsella, Ann B Mark Dayton for a Better Minnesota | \$500 \$500 |
| Kierlin, Robert A 1st Congressional District RPM Barden (Chris) for AG Volunteer Committee Benson (Michelle) for Senate Dave Brown for Senate Friends for (Jeremy) Miller Howe (John) for Senate HRCC Lillie (Ted) for Senate Nelson (Carla) for Senate Patricia Anderson for State Auditor Senate Victory Fund Tom Emmer for Governor Winona County RPM | \$750 \$500 \$500 \$500 \$500 \$17,500 \$500 \$500 \$1,000 \$26,000 \$2,000 \$2,400 \$53,150 | King, Janna Margaret (Kelliher) for Governor | \$675 \$675 | Kinsella, Patrick Tom Emmer for Governor | \$1,000 \$1,000 |
| Kieschnick, Michael Mark Ritchie for Secretary of State | \$1,000 \$1,000 | King, Jean Horner (Thomas) 2010 | \$1,000 \$1,000 | Kircher, Robert Mark Dayton for a Better Minnesota | \$550 \$550 |
| Kieves, Garry Mark Dayton for a Better Minnesota | \$2,500 \$2,500 | King, Lawrence R Alan C Page for Justice Committee | \$500 \$500 | Kirchner, John Tom Emmer for Governor | \$500 \$500 |
| Kieves, Kim Mark Dayton for a Better Minnesota | \$2,500 \$2,500 | King, Mary Tom Emmer for Governor | \$500 \$500 | Kirchner, Julie M Minnesotans for Matt (Entenza) | \$750 \$750 |
| Kieves, Nicola Mark Dayton for a Better Minnesota | \$500 \$500 | King, Randall Tom Emmer for Governor | \$1,000 \$1,000 | Kirchron, Steve Friends of the Minn Zoo | \$500 \$500 |
| Kihne, Shelia | | King, Richard H DFL Senate Caucus Horner (Thomas) 2010 Margaret (Kelliher) for Governor Mark Dayton for a Better Minnesota Tom Emmer for Governor | \$500 \$2,000 \$1,495 \$1,000 \$5,995 | Kirklin, Lynne E Olmsted County DFL womenwinning State PAC | \$525 \$3,925 \$4,450 |
| | | King, Ronald Freedom Club State PAC | \$2,000 \$2,000 | Kittelson, Edward Republican Party of Minn Tom Emmer for Governor | \$2,000 \$500 \$2,500 |
| | | King, Russell Republican Party of Minn Tom Emmer for Governor | \$7,100 \$2,000 | Kittleson, Brad Multi Housing Political Action Comm | \$1,905 \$1,905 |

Donors of \$500 or More to Constitutional Office, Senate, House of Representatives, and Judicial Candidates, Political Party Units and Political Committees and Political Funds 2009 / 2010

| | | | | | |
|---|----------------|---|----------------|---|----------------|
| Kitts, Lawrence L IFAPAC Minn | \$1,483 | Klimp, Mary Minn Hospital PAC | \$500 | Faegre & Benson Ltd Liability Partnership | \$1,069 |
| | \$1,483 | | \$500 | | \$1,069 |
| Klaas, Barbara womenwinning State PAC | \$600 | Kline, Rick CAR, Committee of Automotive Retailers | \$950 | Knapp, John A Horner (Thomas) 2010 | \$1,000 |
| | \$600 | | \$950 | Margaret (Kelliher) for Governor | \$2,000 |
| Klaas, Barbara A Mark Dayton for a Better Minnesota | \$2,500 | Kline, Vicky 2nd Congressional District RPM | \$1,386 | Minn Chamber of Commerce Leadership Fd | \$1,100 |
| | \$2,500 | Tom Emmer for Governor | \$500 | Winthrop & Weinstine PA Political Func | \$500 |
| Klaas, Paul Dorsey Political Fund | \$934 | | \$1,886 | | \$4,600 |
| Mark Dayton for a Better Minnesota | \$2,500 | Kling, Kris Ottertail Power PAC | \$600 | Knapp, Paul Horner (Thomas) 2010 | \$1,000 |
| | \$3,434 | | \$600 | | \$1,000 |
| Klaers, Steve IFAPAC Minn | \$512 | Kling, Lou Anne Mark Dayton for a Better Minnesota | \$500 | Knief, Mark Log Cabin Republicans of Minnesota | \$2,583 |
| | \$512 | | \$500 | | \$2,583 |
| Klas Jr, Robert Tom Emmer for Governor | \$500 | Klinker, Susan IUPAT Political Action Together Pol Committee | \$550 | Kniess, Ronald IUPAT Political Action Together Pol Committee | \$500 |
| | \$500 | | \$550 | | \$500 |
| Klas, Robert HRCC | \$500 | Klodt, Paul Multi Housing Political Action Comm | \$525 | Knight, Barry S Minnesotans for Matt (Entenza) | \$1,000 |
| Republican Party of Minn | \$5,000 | | \$525 | | \$1,000 |
| | \$5,500 | Klosterman, Bob TwinWest Chamber of Commerce PAC | \$1,500 | Knighton, David Mark Dayton for a Better Minnesota | \$500 |
| Klas, Robert C Tom Emmer for Governor | \$1,000 | | \$1,500 | | \$500 |
| | \$1,000 | Kluck, Joseph Tom Emmer for Governor | \$500 | Knoblauch, Mary L Citizens for (Steve) Simon | \$500 |
| Klas, Thomas J Independence Party of Minn | \$600 | | \$500 | Ireland for Judge | \$2,000 |
| | \$600 | Kluempke, George ACEC/MN Political Action Committee | \$500 | | \$2,500 |
| Klausner, Kathy Mark Dayton for a Better Minnesota | \$2,000 | | \$500 | Knochenmus, Brian Tom Emmer for Governor | \$500 |
| | \$2,000 | Klumpp, Bill Swanson (Lori) for Attorney General | \$550 | | \$500 |
| Klausner, Robert Mark Dayton for a Better Minnesota | \$2,000 | | \$550 | Knochenmus, Jon Tom Emmer for Governor | \$1,000 |
| | \$2,000 | Klutznick, James B E Minnesotans for Matt (Entenza) | \$1,000 | | \$1,000 |
| Kleffman, Robin North Star SFAA-PAC | \$500 | | \$1,000 | Knochenmus, Lanita Tom Emmer for Governor | \$1,000 |
| | \$500 | Kmit, Kathryn DFL Senate Caucus | \$1,000 | | \$1,000 |
| Klein, Allan W Margaret (Kelliher) for Governor | \$1,300 | | \$1,000 | Knoff, Tyrone Horner (Thomas) 2010 | \$500 |
| Mark Dayton for a Better Minnesota | \$700 | Kmit, Kathryn A Margaret (Kelliher) for Governor | \$750 | | \$500 |
| | \$2,000 | | \$750 | Knoll, Jocelyn Dorsey Political Fund | \$608 |
| Klein, Deborah Margaret (Kelliher) for Governor | \$500 | Knabel, Thomas L DFL House Caucus | \$1,000 | | \$608 |
| | \$500 | HRC Minnesota PAC | \$750 | Knoll, Verne Margaret (Kelliher) for Governor | \$900 |
| Klein, Ethel Mark Ritchie for Secretary of State | \$750 | Mark Dayton for a Better Minnesota | \$500 | Mark Dayton for a Better Minnesota | \$1,000 |
| | \$750 | Minnesotans for Matt (Entenza) | \$1,000 | | \$1,900 |
| Klein, John D Horner (Thomas) 2010 | \$700 | | \$3,250 | Knopf, Matthew J Dorsey Political Fund | \$769 |
| Minnesotans for Matt (Entenza) | \$850 | Knapp, Anne C womenwinning State PAC | \$500 | | \$769 |
| | \$1,550 | | \$500 | Knopf, Norman D Friends of Chris Knopf | \$500 |
| Kleven, Thomas Tom Emmer for Governor | \$500 | Knapp, Charles F | | | \$500 |
| | \$500 | | | | |

Donors of \$500 or More to Constitutional Office, Senate, House of Representatives, and Judicial Candidates, Political Party Units and Political Committees and Political Funds 2009 / 2010

| | | | | | |
|--|-----------------|---|-----------------|--|----------------|
| Knopf, Patricia K | | Insurance Federation Political Action Comm | \$1,000 | Kohler, Terry | |
| Friends of Chris Knopf | \$500 | | | Tom Emmer for Governor | \$500 |
| | \$500 | | \$1,000 | | \$500 |
| Knorr, Paul | | Ko, Chin | | Kohner, Candice | |
| CUVOL | \$528 | Foung (Hewj Heu) for Senate 67 | \$500 | Friends for (Jeremy) Miller | \$500 |
| | \$528 | | \$500 | | \$500 |
| Knowlan, Bruce | | Ko, Jeff | | Kohner, Steve | |
| HRCC | \$700 | Foung (Hewj Heu) for Senate 67 | \$500 | Friends for (Jeremy) Miller | \$500 |
| Mark Dayton for a Better Minnesota | \$500 | | \$500 | | \$500 |
| Senate Victory Fund | \$500 | Koch, Barbara | | Kohout, Jim | |
| Tom Emmer for Governor | \$500 | Tom Emmer for Governor | \$1,000 | Minnesotans for Personal Choice & Competition in Health Care | \$500 |
| | \$2,200 | | \$1,000 | | \$500 |
| Knudsen, Allyson | | Koch, Charles | | Kolar, James | |
| HRCC | \$500 | Pine Bend PAC | \$5,000 | Minn Business Partnership PAC | \$1,500 |
| | \$500 | | \$5,000 | Tom Emmer for Governor | \$500 |
| Knudson, Scott | | Koch, David | | | \$2,000 |
| 64B House District RPM | \$500 | HRCC | \$2,000 | Kolar, Jim | |
| | \$500 | Tom Emmer for Governor | \$1,000 | Minn Business Partnership PAC | \$1,500 |
| Knuth, Daniel J | | Koch, David H | | | \$1,500 |
| DFL House Caucus | \$800 | Pine Bend PAC | \$20,000 | Kolar, Peter | |
| DFL Senate Caucus | \$800 | | \$20,000 | CAR, Committee of Automotive Retailers | \$600 |
| Margaret (Kelliher) for Governor | \$500 | Koch, James | | | \$600 |
| | \$2,100 | Minn TruckPAC | \$555 | Kolderie, Marjorie | |
| Knuth, Jennifer P | | | \$555 | Independence Party of Minn | \$1,000 |
| Tom Emmer for Governor | \$2,000 | Koch, Julie | | | \$1,000 |
| | \$2,000 | Mark Dayton for a Better Minnesota | \$500 | Kolderie, Ted G | |
| Knuth, Joann | | | \$500 | Horner (Thomas) 2010 | \$2,000 |
| People for (Katherine) Knuth | \$500 | Koch, Todd | | Margaret (Kelliher) for Governor | \$1,000 |
| | \$500 | IUPAT Political Action Together Pol Committee | \$534 | | \$3,000 |
| Knuth, Steve | | Kocina, John | | Kolodziejski, Richard | |
| Freedom Club State PAC | \$3,000 | Beer PAC-Minn Beer Wholesalers Assn | \$2,250 | MAPE-PAC | \$596 |
| Minn Chamber of Commerce Leadership Fd | \$500 | | \$2,250 | | \$596 |
| | \$3,500 | Koehl, Kevin | | Koltes, Clifford | |
| Knuth, Steven | | Tom Emmer for Governor | \$525 | Tom Emmer for Governor | \$700 |
| HRCC | \$5,060 | | \$525 | | \$700 |
| Republican Party of Minn | \$10,000 | Koehl, Randy | | Kommer, Michelle | |
| Tom Emmer for Governor | \$2,000 | Tom Emmer for Governor | \$500 | Ottertail Power PAC | \$500 |
| | \$17,060 | | \$500 | | \$500 |
| Knutson, Brad | | Koenig Roloff, Becky | | Kompothecras, Gary | |
| CAR, Committee of Automotive Retailers | \$1,750 | womenwinning State PAC | \$500 | Minn Chiropractic Political Action Comm | \$5,000 |
| | \$1,750 | | \$500 | | \$5,000 |
| Knutson, Greg | | Koenig, Allen | | Koneck, John | |
| Knutson (Greg) for House 5A | \$634 | Minn TruckPAC | \$1,500 | Minn Business Partnership PAC | \$1,000 |
| | \$634 | | \$1,500 | | \$1,000 |
| Knutson, Jerry E | | Koenig, Lisa Fredlove | | Konsak, Chad | |
| Minnesotans for Matt (Entenza) | \$500 | MSA-PAC | \$500 | IUPAT Political Action Together Pol Committee | \$550 |
| | \$500 | | \$500 | | \$550 |
| Knutson, Randall G | | Kohl, Robert M | | Kopp, Debbie | |
| TRIAL-PAC | \$725 | Minnesotans for Matt (Entenza) | \$500 | Tom Emmer for Governor | \$1,000 |
| | \$725 | | \$500 | | \$1,000 |
| Knutson, Sharyle J | | Kohler, Mary S | | | |
| Mark Dayton for a Better Minnesota | \$500 | Tom Emmer for Governor | \$500 | | |
| | \$500 | | \$500 | | |
| Knutson, Steve | | | | | |
| | | | | | |

Donors of \$500 or More to Constitutional Office, Senate, House of Representatives, and Judicial Candidates, Political Party Units and Political Committees and Political Funds 2009 / 2010

| | | | | | |
|--|---|---|--|--|--|
| Kopp, Debra VOICES of Conservative Women State PAC (VOICESPAC) | \$500 <hr/> \$500 | Downey (Keith) for House - 41A | \$500 <hr/> \$500 | Faegre & Benson Ltd Liability Partnership | \$1,069 <hr/> \$1,069 |
| Kopp, Kelly Hospitality Political Action Committee | \$840 <hr/> \$840 | Kostuch, Keith A Tom Emmer for Governor | \$1,000 <hr/> \$1,000 | Kraus, Kathy Murray (Rich) for House 27A | \$500 <hr/> \$500 |
| Kopp, L C Tom Emmer for Governor | \$2,000 <hr/> \$2,000 | Kovar, Pamela CWA COPE PCC | \$520 <hr/> \$520 | Kraus, Ron Murray (Rich) for House 27A | \$500 <hr/> \$500 |
| Kopp, Terry Freedom Club State PAC | \$8,000 <hr/> \$8,000 | Koza, John Mark Ritchie for Secretary of State | \$500 <hr/> \$500 | Krauss, Michael M Faegre & Benson Ltd Liability Partnership | \$1,069 <hr/> \$1,069 |
| Koppel, Mary Horner (Thomas) 2010 | \$550 <hr/> \$550 | Kozak, Andrew 39th Senate District DFL DFL House Caucus DFL Senate Caucus Margaret (Kelliher) for Governor | \$500 \$1,150 \$1,900 \$600 <hr/> \$4,150 | Krauze, Victor Tom Emmer for Governor | \$500 <hr/> \$500 |
| Kordonowy, David NAIOP Economic Growth Fund | \$1,000 <hr/> \$1,000 | Koziolek, Carolyn Tom Emmer for Governor | \$1,000 <hr/> \$1,000 | Kreider, Joan L Mark Dayton for a Better Minnesota Minnesotans for Matt (Entenza) | \$500 \$2,000 <hr/> \$2,500 |
| Kordonowy, Thomas Doepke (Connie) Volunteer Committee Patricia Anderson for State Auditor Tom Emmer for Governor | \$500 \$1,000 \$2,000 <hr/> \$3,500 | Koziolek, Steven Tom Emmer for Governor | \$1,000 <hr/> \$1,000 | Kreisman, David Horner (Thomas) 2010 | \$550 <hr/> \$550 |
| Korinko, Anna R Minnesotans for Matt (Entenza) | \$750 <hr/> \$750 | Kozojed, Denise M 33rd Senate District RPM | \$521 <hr/> \$521 | Kreps, Ronn Tom Emmer for Governor | \$1,000 <hr/> \$1,000 |
| Kormanik, Peter Tom Emmer for Governor | \$500 <hr/> \$500 | Kraemer, Michael R ACEC/MN Political Action Committee | \$500 <hr/> \$500 | Krieger, Betsy Mark Dayton for a Better Minnesota | \$1,000 <hr/> \$1,000 |
| Kornberg, Murray NAIOP Economic Growth Fund | \$1,000 <hr/> \$1,000 | Kraemer, Phil MABC PAC | \$1,000 <hr/> \$1,000 | Krinkie, Mary Minn Hospital PAC | \$500 <hr/> \$500 |
| Kornfeld, Howard Mark Dayton for a Better Minnesota | \$850 <hr/> \$850 | Kraft, Steven T Jungbauer (Michael) Volunteer Committee | \$500 <hr/> \$500 | Krinkie, Philip Tom Emmer for Governor | \$500 <hr/> \$500 |
| Kornfeld, Lynn M Faegre & Benson Ltd Liability Partnership | \$1,069 <hr/> \$1,069 | Krall, Pam Minn Power PAC | \$1,040 <hr/> \$1,040 | Krishnan, Laura E Leonard Street and Deinard PAC | \$510 <hr/> \$510 |
| Korstad, Greg TwinWest Chamber of Commerce PAC | \$800 <hr/> \$800 | Kramer, Elizabeth Margaret (Kelliher) for Governor | \$828 <hr/> \$828 | Krogh, Lester Horner (Thomas) 2010 | \$500 <hr/> \$500 |
| Korstad, Gregory Larkin Hoffman Political Fund | \$500 <hr/> \$500 | Kramer, Richard Precinct 12 DFL | \$550 <hr/> \$550 | Krogsgaard, Robert ACEC/MN Political Action Committee | \$1,600 <hr/> \$1,600 |
| Kosel, Kevin Committee to Elect Bob Steigauf Judge | \$1,000 <hr/> \$1,000 | Kramer, Ross E DFL House Caucus DFL Senate Caucus Horner (Thomas) 2010 Margaret (Kelliher) for Governor Messerli & Kramer Political Action Comm Minn Chamber of Commerce Leadership Fd | \$1,000 \$1,250 \$500 \$1,750 \$3,250 \$500 <hr/> \$8,250 | Krohn, Fred Margaret (Kelliher) for Governor | \$1,000 <hr/> \$1,000 |
| Koshy, Cherian Minnesotans for Matt (Entenza) | \$500 <hr/> \$500 | Kraus, Jason R | | Kroll, Lori C Tom Emmer for Governor | \$1,000 <hr/> \$1,000 |
| Kostuch, Erna Tom Emmer for Governor | \$1,000 <hr/> \$1,000 | | | Kroll, Mark W Tom Emmer for Governor | \$1,000 <hr/> \$1,000 |
| Kostuch, Keith | | | | Kroll, William Tom Emmer for Governor | \$1,000 <hr/> \$1,000 |

Donors of \$500 or More to Constitutional Office, Senate, House of Representatives, and Judicial Candidates, Political Party Units and Political Committees and Political Funds 2009 / 2010

| | | | | | |
|---|-------------------------------------|---|--------------------------|--|--|
| Kromer, Sheila Tom Emmer for Governor | \$1,150 <hr/> \$1,150 | Kugler, Robert Leonard Street and Deinard PAC | \$1,210 <hr/> \$1,210 | Kusch, Jeffrey HRCC | \$500 <hr/> \$500 |
| Kronick, Bruce Citizens for (Steve) Simon | \$500 <hr/> \$500 | Kuhl Mann, Clinton SOF-PAC | \$550 <hr/> \$550 | Kusch, Jeffrey B Dittrich (Denise) Volunteer Committee | \$500 <hr/> \$500 |
| Kronlage, Phillip TwinWest Chamber of Commerce PAC | \$1,250 <hr/> \$1,250 | Kuhlmann, Clinton SOF-PAC | \$550 <hr/> \$550 | Kutcher, Gregory 23rd Senate District DFL | \$730 <hr/> \$730 |
| Kronman, Ross Minnesotans for Matt (Entenza) | \$500 <hr/> \$500 | Kulberg, Gregg Volunteers for Jay Backer | \$500 <hr/> \$500 | Kutoff, Mark Tom Emmer for Governor | \$1,000 <hr/> \$1,000 |
| Kruchoski, Jan Minn Chamber of Commerce Leadership Fd TwinWest Chamber of Commerce PAC | \$978 \$600 <hr/> \$1,578 | Kulberg, Ruth Citizens for Gregg Kulberg | \$500 <hr/> \$500 | Kvarnlov, Mike Tom Emmer for Governor | \$500 <hr/> \$500 |
| Kruger, Steven R Best & Flanagan Political Fund | \$907 <hr/> \$907 | Kulberg, Scott Citizens for Gregg Kulberg | \$500 <hr/> \$500 | Kvenvold, Gayle DFL House Caucus Horner (Thomas) 2010 Margaret (Kelliher) for Governor | \$500 \$700 \$1,250 <hr/> \$2,450 |
| Krugman, Edward Mark Dayton for a Better Minnesota | \$500 <hr/> \$500 | Kuller, Hart Mark Dayton for a Better Minnesota | \$1,000 <hr/> \$1,000 | Kwilas, Anthony R Senate Victory Fund | \$500 <hr/> \$500 |
| Kruse, Anna Al Kruse Campaign Committee | \$500 <hr/> \$500 | Kumagai, Steven C 41st Senate District DFL | \$750 <hr/> \$750 | Kylmala, Keith BAM-PAC | \$775 <hr/> \$775 |
| Krusell, Sally V 41st Senate District DFL | \$1,230 <hr/> \$1,230 | Kunin, Anita Margaret (Kelliher) for Governor | \$2,000 <hr/> \$2,000 | Kyriagis, Ben E 3rd Congressional District DFL | \$500 <hr/> \$500 |
| Krusell, Virginia M 41st Senate District DFL | \$500 <hr/> \$500 | Kunin, Anita H womenwinning State PAC | \$500 <hr/> \$500 | La Plant, Mona M Margaret (Kelliher) for Governor | \$750 <hr/> \$750 |
| Kuba, Sanjay Minn Chamber of Commerce Leadership Fd | \$1,858 <hr/> \$1,858 | Kunin, Constance Horner (Thomas) 2010 | \$700 <hr/> \$700 | LaBar, Ann VOICES of Conservative Women State PAC (VOICESPAC) | \$2,000 <hr/> \$2,000 |
| Kubesh, Frank Minn Chamber of Commerce Leadership Fd | \$500 <hr/> \$500 | Kunin, Myron Margaret (Kelliher) for Governor | \$2,000 <hr/> \$2,000 | LaBute, Richard Tom Emmer for Governor | \$743 <hr/> \$743 |
| Kucera-Walsh, Maureen Mark Dayton for a Better Minnesota Swanson (Lori) for Attorney General | \$500 \$1,050 <hr/> \$1,550 | Kunkle, Parke W Margaret (Kelliher) for Governor | \$1,500 <hr/> \$1,500 | LaConte, Mark RKM&C Fund | \$688 <hr/> \$688 |
| Kuehn, Christy L CWA COPE PCC | \$742 <hr/> \$742 | Kuosman, David Faegre & Benson Ltd Liability Partnership | \$1,069 <hr/> \$1,069 | Ladwig, Steve Freeborn County RPM | \$500 <hr/> \$500 |
| Kuehn, John Leonard Street and Deinard PAC | \$700 <hr/> \$700 | Kurr, Greg Food PAC of Minn | \$1,000 <hr/> \$1,000 | LaFave, E Joseph Best & Flanagan Political Fund | \$685 <hr/> \$685 |
| Kuehne, Carl Tom Emmer for Governor | \$1,000 <hr/> \$1,000 | Kurtt, Bonnie Tom Emmer for Governor | \$1,000 <hr/> \$1,000 | LaGassa, David Benson (Michelle) for Senate | \$500 <hr/> \$500 |
| Kuehne, Mary Tom Emmer for Governor | \$1,000 <hr/> \$1,000 | Kurz, Ellen Mark Ritchie for Secretary of State | \$500 <hr/> \$500 | Laing, William Horner (Thomas) 2010 | \$650 <hr/> \$650 |
| | | Kurz, Leonard Merrill Mark Ritchie for Secretary of State | \$500 <hr/> \$500 | | |

Donors of \$500 or More to Constitutional Office, Senate, House of Representatives, and Judicial Candidates, Political Party Units and Political Committees and Political Funds 2009 / 2010

| | | | | | |
|--|----------------|---|----------------|--|-----------------|
| Laitner, Gary | | | \$4,500 | Minn CPAs Public Affairs Committee | \$1,000 |
| Faegre & Benson Ltd Liability Partnership | \$1,069 | Landis, Alan R | | | \$1,000 |
| | \$1,069 | Margaret (Kelliher) for Governor | \$1,000 | Lari, Adeel | |
| Lakin, Debra | | Minnesotans for Matt (Entenza) | \$1,500 | Margaret (Kelliher) for Governor | \$550 |
| Mark Dayton for a Better Minnesota | \$500 | Tom Emmer for Governor | \$1,000 | | \$550 |
| | \$500 | | \$3,500 | Larsen, Deb | |
| LaLiberte, Mark W | | Landow, Nathan | | Insurance Federation Political Action Comm | \$500 |
| Margaret (Kelliher) for Governor | \$2,500 | Mark Dayton for a Better Minnesota | \$1,000 | | \$500 |
| | \$2,500 | | \$1,000 | Larsen, Elizabeth | |
| Lam, Ken | | Landwehr, Daniel J | | Margaret (Kelliher) for Governor | \$1,924 |
| North Star SFAA-PAC | \$700 | Gottwalt (Steve) for State Representative | \$500 | | \$1,924 |
| | \$700 | Severson (Dan) for Secretary of State | \$1,000 | Larsen, John | |
| Lamb, Kathleen M | | | \$1,500 | DFL House Caucus | \$700 |
| DFL House Caucus | \$600 | Lane, Patrick | | Project 515 PAC | \$1,000 |
| Margaret (Kelliher) for Governor | \$2,500 | IUPAT Political Action Together Pol Committee | \$500 | | \$1,700 |
| Mark Dayton for a Better Minnesota | \$500 | | \$500 | Larsen, John E | |
| | \$3,600 | Lane, Patrick L | | Horner (Thomas) 2010 | \$600 |
| Lambert, Mark W | | IUPAT Political Action Together Pol Committee | \$705 | Mark Dayton for a Better Minnesota | \$1,000 |
| Minn Manufactured Home PAC | \$1,500 | | \$705 | | \$1,600 |
| | \$1,500 | Lang, Frank | | Larson III, Vern B | |
| Lambert, Robert | | Multi Housing Political Action Comm | \$4,451 | Tom Emmer for Governor | \$1,000 |
| Tom Emmer for Governor | \$2,000 | | \$4,451 | | \$1,000 |
| | \$2,000 | Langdon II, James | | Larson, Andrew B | |
| Lamoreaux, Robert | | Dorsey Political Fund | \$707 | IUPAT Political Action Together Pol Committee | \$800 |
| Minn Chamber of Commerce Leadership Fd | \$575 | | \$707 | | \$800 |
| | \$575 | Lange, Amy | | Larson, Daniel G | |
| Lampland, Scott | | Margaret (Kelliher) for Governor | \$1,000 | Margaret (Kelliher) for Governor | \$500 |
| Senjem (David) for Senate | \$500 | | \$1,000 | | \$500 |
| | \$500 | Langerman, Eric | | Larson, David M | |
| Lamppa, Arthur Gary | | Tom Emmer for Governor | \$500 | Doepke (Connie) Volunteer Committee | \$500 |
| DFL House Caucus | \$500 | | \$500 | | \$500 |
| | \$500 | Langerud, Tony | | Larson, Jean M | |
| Lamppa, Gary | | North Star SFAA-PAC | \$700 | Tom Emmer for Governor | \$1,000 |
| 3B House District DFL | \$650 | | \$700 | | \$1,000 |
| Mark Dayton for a Better Minnesota | \$500 | Langmo, James | | Larson, Jeff | |
| | \$1,150 | Tom Emmer for Governor | \$1,000 | Freedom Club State PAC | \$12,100 |
| Lancaster, Peter | | | \$1,000 | HRCC | \$5,000 |
| Dorsey Political Fund | \$733 | Lanners, Jack | | Minnesota Future LLC | \$1,500 |
| | \$733 | Freedom Club State PAC | \$1,000 | VOICES of Conservative Women State PAC (VOICESPAC) | \$500 |
| Lancaster, Richard R | | | \$1,000 | | \$19,100 |
| GREAT (Great River Energy Action Team-State) | \$2,600 | Lanners, John | | Larson, Jeffrey T | |
| Margaret (Kelliher) for Governor | \$500 | HRCC | \$750 | Citizens for John Kriesel | \$500 |
| | \$3,100 | Tom Emmer for Governor | \$1,000 | Housley (Karin) For Senate | \$500 |
| Landau, Miriam | | | \$1,750 | Lillie (Ted) for Senate | \$500 |
| Barden (Chris) for AG Volunteer Committee | \$750 | Lanners, Leonette | | Patricia Anderson for State Auditor | \$500 |
| | \$750 | Republican Party of Minn | \$5,000 | | \$2,000 |
| Lander-Simon, Diane | | Tom Emmer for Governor | \$1,000 | Larson, Kathleen M | |
| Mark Dayton for a Better Minnesota | \$500 | | \$6,000 | Tom Emmer for Governor | \$1,000 |
| | \$500 | Lapicola, Michael B | | | \$1,000 |
| Landis, Alan | | Faegre & Benson Ltd Liability Partnership | \$1,069 | Larson, Kenneth R | |
| DFL Senate Caucus | \$2,000 | | \$1,069 | Penwell (Wm Christopher) for Judge | \$2,000 |
| HRCC | \$2,500 | Lapidus, Neil N | | | \$2,000 |

Donors of \$500 or More to Constitutional Office, Senate, House of Representatives, and Judicial Candidates, Political Party Units and Political Committees and Political Funds 2009 / 2010

| | | | | | |
|--|---|--|--------------------------------------|---|------------------------------------|
| Larson, Kent Horner (Thomas) 2010 | \$1,150 \$1,150 | Lawrence, Catherine A Margaret (Kelliher) for Governor | \$500 \$1,500 | Margaret (Kelliher) for Governor | \$2,250 \$2,250 |
| Larson, Kent T Xcel Energy Employees PAC | \$701 \$701 | Mark Dayton for a Better Minnesota womenwinning State PAC | \$600 \$500 | Lee, Chai Chai Lee for Senate | \$5,000 \$5,000 |
| Larson, Kevin MTA PAC | \$1,030 \$1,030 | Lawrence, Christopher Margaret (Kelliher) for Governor | \$2,000 \$2,000 | Lee, Der Chai Lee for Senate | \$500 \$500 |
| Larson, Larry Minn Farm Bureau PAC | \$500 \$500 | Lawrence, James A Minnesotans for Matt (Entenza) | \$2,000 \$2,000 | Lee, Eng Chai Lee for Senate | \$500 \$500 |
| Larson, Mark Barden (Chris) for AG Volunteer Committee | \$600 \$600 | Lawrence, Katherine M Minn Chamber of Commerce Leadership Fd | \$1,745 \$1,745 | Lee, Henry Tom Emmer for Governor | \$850 \$850 |
| Larson, Mark A Russell Walker for State Senate Tom Emmer for Governor | \$500 \$1,000 \$1,500 | Lawrence, Mary G Minnesotans for Matt (Entenza) | \$2,000 \$2,000 | Lee, James Tom Emmer for Governor | \$1,000 \$1,000 |
| Larson, Merle Tom Emmer for Governor | \$750 \$750 | Lawson, Joan E Margaret (Kelliher) for Governor | \$500 \$500 | Lee, Jeannine L Margaret (Kelliher) for Governor | \$500 \$500 |
| Larson, Peder A HRCC Larkin Hoffman Political Fund Tom Emmer for Governor | \$750 \$500 \$500 \$1,750 | Laxson, David Horner (Thomas) 2010 | \$500 \$500 | Lee, Jer Chai Lee for Senate Foung (Hewj Heu) for Senate 67 | \$500 \$500 \$1,000 |
| Larson, Richard Horner (Thomas) 2010 | \$2,000 \$2,000 | Lazarus, Mary A Horner (Thomas) 2010 | \$500 \$500 | Lee, Khue Chai Lee for Senate | \$500 \$500 |
| Larson, Robert L Margaret (Kelliher) for Governor | \$1,000 \$1,000 | Lazarus, Sharon Horner (Thomas) 2010 | \$500 \$500 | Lee, Lor Chai Lee for Senate | \$500 \$500 |
| Larson, Sandra Jane Margaret (Kelliher) for Governor | \$600 \$600 | Lear, Norman Mark Ritchie for Secretary of State | \$500 \$500 | Lee, Mannie X Minnesotans for Matt (Entenza) | \$500 \$500 |
| Larus, Christopher K RKM&C Fund | \$715 \$715 | Leary, Kevin Committee to Re-elect Judge William Leary | \$1,000 \$1,000 | Lee, Mick TwinWest Chamber of Commerce PAC | \$1,500 \$1,500 |
| Lasoff, Susan M Margaret (Kelliher) for Governor | \$500 \$500 | Leary, Michael P Committee to Re-elect Judge William Leary | \$1,000 \$1,000 | Lee, Moua Chai Lee for Senate | \$500 \$500 |
| Latimer, George A Margaret (Kelliher) for Governor Mark Dayton for a Better Minnesota | \$2,000 \$500 \$2,500 | Leary-Skenzich, Anne Mark Dayton for a Better Minnesota | \$1,000 \$1,000 | Lee, Pheng Chai Lee for Senate | \$500 \$500 |
| Laudi, Noel MOHPA PAC | \$2,000 \$2,000 | Lebedoff, David Margaret (Kelliher) for Governor | \$1,000 \$1,000 | Lee, Randy Horner (Thomas) 2010 | \$2,000 \$2,000 |
| Laughlin, Maureen E Margaret (Kelliher) for Governor | \$1,250 \$1,250 | Lechner Clark, Carol Horner (Thomas) 2010 | \$1,000 \$1,000 | Lee, Tom Tom Emmer for Governor | \$500 \$500 |
| Lavoie Jr, Donn Tom Emmer for Governor | \$500 | LeClair, Brian LeClair (Brian) for Judge Tom Emmer for Governor | \$2,000 \$1,000 \$3,000 | Leegard, Lynn M Minn Realtors Political Action Comm | \$4,800 \$4,800 |
| | | Lee, Barbara | | Leehr, Jeanette DFL Senate Caucus Margaret (Kelliher) for Governor | \$1,000 \$500 \$1,500 |

Donors of \$500 or More to Constitutional Office, Senate, House of Representatives, and Judicial Candidates, Political Party Units and Political Committees and Political Funds 2009 / 2010

| | | | | | |
|--|---------------------------|---|--------------------|---|----------------|
| Leeney, Patrick Tom Emmer for Governor | \$500 | Lejeune, Michael Tom Emmer for Governor | \$1,500 | Leonard, James Faegre & Benson Ltd Liability Partnership | \$783 |
| | \$500 | | \$1,500 | | \$783 |
| Lefebvre, Paul C Minn TruckPAC | \$700 | LeMieur, Earl Morrison County RPM | \$500 | Leonard, Beth Margaret (Kelliher) for Governor | \$500 |
| | \$700 | | \$500 | | \$500 |
| Leguil, Kevin Tom Emmer for Governor | \$850 | Lenke, Steven Tom Emmer for Governor | \$500 | Leonard, Beverly Green (Kathy) For Senate | \$500 |
| | \$850 | | \$500 | | \$500 |
| Lehmann, Ernest K Minn Chamber of Commerce Leadership Fd | \$1,300 | Lenfestey, James P Margaret (Kelliher) for Governor Mark Dayton for a Better Minnesota | \$1,000 \$1,500 | Leonard, Dean P Green (Kathy) For Senate | \$500 |
| | \$1,300 | | \$2,500 | | \$500 |
| Lehmann, Michael TwinWest Chamber of Commerce PAC | \$600 | Lenfestey, Jim WIN Minnesota Political Action Fund | \$2,500 | Leonard, Jane Margaret (Kelliher) for Governor | \$900 |
| | \$600 | | \$2,500 | | \$900 |
| Lehner-Quam, Alison M Minnesotans for Matt (Entenza) | \$1,225 | Lenfestey, Susan WIN Minnesota Political Action Fund | \$2,500 | Leonard, Jim CAR, Committee of Automotive Retailers | \$600 |
| | \$1,225 | | \$2,500 | | \$600 |
| Leidegev, Jay Carver County RPM | \$500 | Lenfestey, Susan W Mark Dayton for a Better Minnesota Otto (Rebecca) for Auditor | \$1,000 \$1,000 | Leonard, Robert Faegre & Benson Ltd Liability Partnership | \$1,069 |
| | \$500 | | \$2,000 | | \$1,069 |
| Leidiger, Ernie Citizens for Ernie Leidiger | \$2,753 | Lenius, Steven VOICES of Conservative Women State PAC (VOICESPAC) | \$500 | Leone, Jillian Tom Emmer for Governor | \$2,000 |
| | \$2,753 | | \$500 | | \$2,000 |
| Leighton Jr, Robert J TRIAL-PAC | \$788 | Lenius, Steven J Tom Emmer for Governor | \$1,000 | Leone, William J Faegre & Benson Ltd Liability Partnership | \$1,069 |
| | \$788 | | \$1,000 | | \$1,069 |
| Leines, Christopher Tom Emmer for Governor | \$1,000 | Lenselink, Dennis Minn Chiropractic Political Action Comr | \$557 | Leoni, Joseph TRIAL-PAC | \$1,288 |
| | \$1,000 | | \$557 | | \$1,288 |
| Leines, Wendy Tom Emmer for Governor | \$1,000 | Lenss, David People in Construction Political Action Comm | \$1,500 | Leppik, Ilo MEDPAC Minn Medical Political Action Comm | \$750 |
| | \$1,000 | | \$1,500 | | \$750 |
| Leipold, Craig L Mahoney (Tim) for House Tom Emmer for Governor Tomassoni (David) for State Senate | \$500 \$1,000 \$500 | Lentsch, William Minn Business Partnership PAC | \$1,000 | Leppik, Margaret Horner (Thomas) 2010 | \$700 |
| | \$2,000 | | \$1,000 | | \$700 |
| Leipold, Johnson Mahoney (Tim) for House | \$500 | Lentz, Steven G Faegre & Benson Ltd Liability Partnership | \$1,069 | Lerner, Harry Mark Dayton for a Better Minnesota Swanson (Lori) for Attorney General | \$600 \$500 |
| | \$500 | | \$1,069 | | \$1,100 |
| LeJeune, Laurence CAR, Committee of Automotive Retailers Republican Party of Minn | \$2,500 \$20,000 | Lenz, Robert A Minnesotans for Matt (Entenza) | \$500 | Lerner, Helaine Mark Ritchie for Secretary of State | \$750 |
| | \$22,500 | | \$500 | | \$750 |
| Lejeune, Cynthia Tom Emmer for Governor | \$500 | Lenzen, David Horner (Thomas) 2010 TwinWest Chamber of Commerce PAC | \$1,000 \$2,500 | Lerner, Sidney Mark Ritchie for Secretary of State | \$750 |
| | \$500 | | \$3,500 | | \$750 |
| LeJeune, Jean Tom Emmer for Governor | \$2,000 | Lenzmeier, Kathy Margaret (Kelliher) for Governor Mark Dayton for a Better Minnesota | \$1,000 \$1,000 | Lerum, Roxanne Swanson (Lori) for Attorney General | \$500 |
| | \$2,000 | | \$2,000 | | \$500 |

Donors of \$500 or More to Constitutional Office, Senate, House of Representatives, and Judicial Candidates, Political Party Units and Political Committees and Political Funds 2009 / 2010

| | | | | | |
|--|----------------|---|----------------|---|----------------|
| Lerum, Stephen Swanson (Lori) for Attorney General | \$500 | Levy, John M Minnesotans for Matt (Entenza) | \$500 | 42nd Senate District DFL | \$500 |
| | \$500 | | \$500 | | \$500 |
| Leshner, Cyndi E Minn Chamber of Commerce Leadership Fd | \$500 | Lewandowski, Laurie Minn Chamber of Commerce Leadership Fd | \$1,210 | Libro, William Minn Power PAC | \$520 |
| womenwinning State PAC | \$600 | | \$1,210 | Liebedoff, David Mark Dayton for a Better Minnesota | \$500 |
| | \$1,100 | Lewis, Connie Planned Parenthood of Minn Pol Actior Fund | \$500 | | \$500 |
| Leslie, Janet Margaret (Kelliher) for Governor | \$750 | | \$500 | Lieberman, Stephen Horner (Thomas) 2010 | \$1,000 |
| | \$750 | Lewis, Donald P Minnesotans for Matt (Entenza) | \$1,250 | | \$1,000 |
| Leslie, Janet C womenwinning State PAC | \$625 | | \$1,250 | Lieberman, Susan C womenwinning State PAC | \$500 |
| | \$625 | Lewis, Jonathan Mark Dayton for a Better Minnesota | \$1,000 | | \$500 |
| Lester, Suzanne T Mark Dayton for a Better Minnesota | \$1,000 | | \$1,000 | Liebling, Tina DFL House Caucus | \$1,250 |
| | \$1,000 | Lewis, Kevin Horner (Thomas) 2010 | \$1,550 | | \$1,250 |
| Lethert, Robyn Tom Emmer for Governor | \$1,000 | | \$1,550 | Liebman, Kenneth Faegre & Benson Ltd Liability Partnership | \$1,069 |
| | \$1,000 | Lewis, Lee Margaret (Kelliher) for Governor | \$550 | | \$1,069 |
| Lethert, William A Tom Emmer for Governor | \$1,000 | | \$550 | Liebow, Mark Olmsted County DFL | \$978 |
| | \$1,000 | Lewis, Mark Horner (Thomas) 2010 | \$2,000 | | \$978 |
| Lethert-Smith, Anne Tom Emmer for Governor | \$1,000 | | \$2,000 | Lien, Michael W Committee to Elect Judge Larry Staube | \$500 |
| | \$1,000 | Lewis, Matthew Horner (Thomas) 2010 | \$2,000 | | \$500 |
| Letsche, David Tom Emmer for Governor | \$500 | | \$2,000 | Lies, Tricia CARE / PAC | \$500 |
| | \$500 | Lewis, Rita M Mark Dayton for a Better Minnesota | \$1,000 | | \$500 |
| Leverett, Faye Lynn Margaret (Kelliher) for Governor | \$500 | | \$1,000 | Lightfoot, Thaddeus R Lawyers Public Affairs Commission | \$500 |
| | \$500 | Lewis, Sharon Mark Dayton for a Better Minnesota | \$600 | | \$500 |
| Leville, Christopher Horner (Thomas) 2010 | \$500 | | \$600 | Liljegen, Rick Minn Power PAC | \$1,040 |
| | \$500 | Lewis, Susan Horner (Thomas) 2010 | \$2,000 | | \$1,040 |
| Levin, Daniel C Minnesotans for Matt (Entenza) | \$2,500 | | \$2,000 | Liljenquist, Todd DFL House Caucus | \$500 |
| | \$2,500 | Lewis, Vinton Mark Dayton for a Better Minnesota | \$1,000 | | \$500 |
| Levine, Adam J Minnesotans for Matt (Entenza) | \$500 | | \$1,000 | Lillehaug, David L DFL Senate Caucus | \$750 |
| | \$500 | Lewsader, Steven M CWA COPE PCC | \$980 | | \$1,000 |
| Levine, Bob Multi Housing Political Action Comm | \$2,425 | | \$980 | Lillehaug, Duane TRIAL-PAC | \$956 |
| | \$2,425 | Leyh, Donald HRCC | \$500 | | \$956 |
| Levine, Leonard Mark Dayton for a Better Minnesota | \$700 | | \$500 | Lillie, Ted Lillie (Ted) for Senate | \$5,500 |
| | \$700 | Leys, Jeffrey A Minnesotans for Matt (Entenza) | \$800 | | \$5,500 |
| Levinson, Kenneth S Faegre & Benson Ltd Liability Partnership | \$1,069 | | \$800 | Lilly, David M Mark Dayton for a Better Minnesota | \$500 |
| | \$1,069 | Li, Yiqiang Faegre & Benson Ltd Liability Partnership | \$1,069 | | \$500 |
| Levinson, Sandy Mark Ritchie for Secretary of State | \$500 | | \$1,069 | | |
| | \$500 | Liao, Louise W | | | |
| Levitt, Kenneth Dorsey Political Fund | \$549 | | | | |

Donors of \$500 or More to Constitutional Office, Senate, House of Representatives, and Judicial Candidates, Political Party Units and Political Committees and Political Funds 2009 / 2010

| | | | | | | | |
|---|----------------|---|----------------|--|---|----------------|--------------|
| Lilly, Diane Palmer | | Friends of Bruce Vogel | \$500 | | | | \$500 |
| DFL Senate Caucus | \$750 | Rice (Larry) for MN Senate | \$500 | | Ling, Walter | | |
| Margaret (Kelliher) for Governor | \$1,500 | | \$1,000 | | Minn Business Partnership PAC | \$500 | |
| Mark Dayton for a Better Minnesota | \$1,000 | Linder, Walter C | | | | \$500 | |
| | \$3,250 | Faegre & Benson Ltd Liability Partnership | \$1,069 | | Link, Gene | | |
| Lilly, John | | | \$1,069 | | Mark Ritchie for Secretary of State | \$500 | |
| Horner (Thomas) 2010 | \$2,000 | Lindholm, C Paul | | | | \$500 | |
| | \$2,000 | Minn Bank State PAC | \$640 | | Linn, Stephen | | |
| Lilly, Perrin B | | Tom Emmer for Governor | \$1,000 | | Tom Emmer for Governor | \$500 | |
| Margaret (Kelliher) for Governor | \$1,000 | | \$1,640 | | | \$500 | |
| Mark Dayton for a Better Minnesota | \$1,000 | Lindholm, Patricia J | | | Linney, L D | | |
| Otto (Rebecca) for Auditor | \$500 | Horner (Thomas) 2010 | \$500 | | IUPAT Political Action Together Pol Committee | \$500 | |
| | \$2,500 | MEDPAC Minn Medical Political Action Comm | \$2,000 | | | \$500 | |
| Limb, Jong C | | | \$2,500 | | Linnihan, Neal | | |
| Mark Dayton for a Better Minnesota | \$2,000 | Lindman, Jeremy | | | Tom Emmer for Governor | \$1,000 | |
| | \$2,000 | Chisago County RPM | \$856 | | | \$1,000 | |
| Lindahl Jr, B John | | | \$856 | | Linzie, Bradley M | | |
| Citizens for Justice Helen Meyer | \$500 | Lindner, Allen | | | MEDPAC Minn Medical Political Action Comm | \$900 | |
| Horner (Thomas) 2010 | \$2,000 | Gazelka (Paul) Volunteer Committee | \$500 | | | \$900 | |
| Tom Emmer for Governor | \$1,000 | | \$500 | | Lipovetz, Tifini | | |
| | \$3,500 | Lindner, Mary | | | Penwell (Wm Christopher) for Judge | \$500 | |
| Lindahl, John | | Gazelka (Paul) Volunteer Committee | \$500 | | | \$500 | |
| Horner (Thomas) 2010 | \$1,000 | | \$500 | | Lischeid, Ronald | | |
| Republican Party of Minn | \$5,000 | Lindquist, Philip | | | Horner (Thomas) 2010 | \$1,000 | |
| Tom Emmer for Governor | \$2,000 | IUPAT Political Action Together Pol Committee | \$550 | | | \$1,000 | |
| | \$8,000 | | \$550 | | Litman, Stephen | | |
| Lindahl, Sarah | | Lindquist, Thomas H | | | Leonard Street and Deinard PAC | \$1,960 | |
| Horner (Thomas) 2010 | \$2,000 | Minnesotans for Matt (Entenza) | \$2,500 | | | \$1,960 | |
| Tom Emmer for Governor | \$1,000 | | \$2,500 | | Litsey, Calvin L | | |
| | \$3,000 | Lindsay, Joy J | | | Faegre & Benson Ltd Liability Partnership | \$1,069 | |
| Lindaman, Grant | | Horner (Thomas) 2010 | \$2,000 | | | \$1,069 | |
| Tom Emmer for Governor | \$2,000 | | \$2,000 | | Little, Thomas J | | |
| | \$2,000 | Lindsay, Mark M | | | Minnesotans for Matt (Entenza) | \$2,000 | |
| Lindaman, Kathi Jo | | Minnesotans for Matt (Entenza) | \$1,000 | | | \$2,000 | |
| Tom Emmer for Governor | \$2,000 | | \$1,000 | | Litts, Alan | | |
| | \$2,000 | Lindsay, Michael | | | Tom Emmer for Governor | \$550 | |
| Lindau, Philip J | | Dorsey Political Fund | \$579 | | | \$550 | |
| Barden (Chris) for AG Volunteer Committee | \$1,000 | | \$579 | | Liveringhouse, Matthew | | |
| HRCC | \$2,500 | Lindstrom, Ernest | | | Tom Emmer for Governor | \$500 | |
| Tom Emmer for Governor | \$2,000 | Tom Emmer for Governor | \$500 | | | \$500 | |
| | \$5,500 | | \$500 | | Lloyd, William K | | |
| Lindau, Sharon | | Lindstrom, Mary | | | Wersal (Greg) for Justice | \$500 | |
| Tom Emmer for Governor | \$2,000 | Re-elect Judge Kathryn Smith | \$500 | | | \$500 | |
| | \$2,000 | | \$500 | | Loabneh, Nohad | | |
| Lindberg, Larry | | Linebaugh, Jesse | | | Trayshana Thomas for Senate | \$500 | |
| Tom Emmer for Governor | \$1,000 | Faegre & Benson Ltd Liability Partnership | \$1,069 | | | \$500 | |
| | \$1,000 | | \$1,069 | | Locke, Christine J | | |
| Lindblom, Lance | | Linehan, Mary R | | | CWA COPE PCC | \$520 | |
| Mark Ritchie for Secretary of State | \$500 | Manderfeld (Stephen) for MN House | \$500 | | | \$520 | |
| | \$500 | | \$500 | | Linder, Steven W | | |
| Lindemann, Steven | | Linehan, Timothy R | | | Manderfeld (Stephen) for MN House | \$500 | |
| Leonard Street and Deinard PAC | \$560 | | \$500 | | | | |
| | \$560 | | | | | | |

**Donors of \$500 or More to
Constitutional Office, Senate, House of Representatives, and Judicial Candidates,
Political Party Units and Political Committees and Political Funds 2009 / 2010**

| | | | | | |
|---|-----------------|---|----------------|------------------------------------|----------------|
| Lockridge, Richard A | | Lor, May | | Lowe, Thomas | \$1,000 |
| Lockridge Grindal Nauen PLLP State Pol Fnd | \$19,797 | Vang Lor for Senate | \$500 | Tom Emmer for Governor | \$2,000 |
| Tom Emmer for Governor | \$1,000 | | \$500 | | \$2,000 |
| | \$20,797 | Lor, Toufong | \$500 | Loweth, Lisa K | \$1,000 |
| Loeffler, Diane | | Vang Lor for Senate | \$500 | Minnesotans for Matt (Entenza) | \$1,000 |
| Margaret (Kelliher) for Governor | \$600 | | | | |
| | \$600 | Lor, Yia | \$500 | Lubben, David | \$500 |
| Loesch, Jeffrey | | Vang Lor for Senate | \$500 | Horner (Thomas) 2010 | \$500 |
| Margaret (Kelliher) for Governor | \$2,000 | | | Lucas, Andrew J | \$728 |
| | \$2,000 | Lord, Eleanor Y | \$500 | CWA COPE PCC | \$728 |
| Loewe, Curtis B | | Emilys List - Minn | \$500 | | |
| Minnesotans for Matt (Entenza) | \$900 | Losey, Michelle | \$825 | Lucas, Margaret | \$2,500 |
| | \$900 | 35th Senate District DFL | \$825 | Margaret (Kelliher) for Governor | \$998 |
| Loffhagen, Greg | | | | Mark Dayton for a Better Minnesota | \$1,700 |
| North Star SFAA-PAC | \$700 | Lounsbury, Kerrie | \$600 | womenwinning State PAC | \$5,198 |
| | \$700 | Tom Emmer for Governor | \$600 | | |
| Logan, Marlyce F | | | | Lucia, Joyce | \$650 |
| Tom Emmer for Governor | \$1,000 | Lourey, Anthony | \$1,000 | Tom Emmer for Governor | \$650 |
| | \$1,000 | Margaret (Kelliher) for Governor | \$1,000 | | |
| Loge, Gary L | | Mark Dayton for a Better Minnesota | \$5,000 | Lucke, Stephen | \$714 |
| Paul Koering for Senate Volunteer Committee | \$500 | Tony Lourey for Senate | \$7,000 | Dorsey Political Fund | \$714 |
| | \$500 | | | | |
| Long, Anne | | Lourey, Lisa | \$500 | Ludwick, Harriet | \$1,000 |
| Margaret (Kelliher) for Governor | \$1,000 | Tony Lourey for Senate | \$500 | HRCC | \$1,000 |
| | \$1,000 | | | | |
| Long, Devona A | | Lourey, Rebecca J | \$675 | Ludwick, Harriett | \$550 |
| Margaret (Kelliher) for Governor | \$600 | Margaret (Kelliher) for Governor | \$500 | Tom Emmer for Governor | \$550 |
| | \$600 | Tony Lourey for Senate | \$1,175 | | |
| Long, Douglas P | | Lovaasen, Tim | \$960 | Ludwick, William | \$500 |
| Faegre & Benson Ltd Liability Partnership | \$1,069 | CWA COPE PCC | \$960 | Senate Victory Fund | \$500 |
| | \$1,069 | | | | |
| Long, James | | Lovdahl, Theodore | \$500 | Ludwig, Michael | \$1,000 |
| Margaret (Kelliher) for Governor | \$1,000 | Tom Emmer for Governor | \$500 | Tom Emmer for Governor | \$1,000 |
| | \$1,000 | | | | |
| Long, Richard E | | Love, Elaine | \$930 | Lueck, Martin | \$2,500 |
| Tom Emmer for Governor | \$500 | FEAPAC - MINN | \$930 | Minn Business Partnership PAC | \$1,286 |
| | \$500 | | | RKM&C Fund | \$3,786 |
| Long, Robert C | | Love, John | \$786 | Lueck, Martin R | \$2,000 |
| Mark Dayton for a Better Minnesota | \$500 | RKM&C Fund | \$786 | Tom Emmer for Governor | \$2,000 |
| | \$500 | | | | |
| Longfellow, Thomas | | Lovell, Paul | \$1,000 | Luedemann, Craig | \$500 |
| DFL House Caucus | \$500 | Barden (Chris) for AG Volunteer Committee | \$1,000 | Margaret (Kelliher) for Governor | \$500 |
| | \$500 | | | | |
| Long-Michaels, Lorie | | Lovell-Smith, Wendy | \$1,000 | Luger, Andrew | \$750 |
| Tom Emmer for Governor | \$1,700 | Mark Dayton for a Better Minnesota | \$1,000 | Margaret (Kelliher) for Governor | \$750 |
| | \$1,700 | | | | |
| Lookingbill, Darwin | | Low, Katherine | \$500 | Luger-Nikolai, Margaret L | \$1,500 |
| Mark Dayton for a Better Minnesota | \$1,000 | Horner (Thomas) 2010 | \$1,500 | Minnesotans for Matt (Entenza) | \$1,500 |
| Project 515 PAC | \$500 | Margaret (Kelliher) for Governor | \$2,000 | | |
| | \$1,500 | | | Luhmann, Bonnie | \$500 |
| Loomis, Brian | | Lowe, Margaret | \$1,000 | People for Al Hein | \$500 |
| Rob Hahn for Governor | \$500 | Tom Emmer for Governor | | | |
| | \$500 | | | | |

Donors of \$500 or More to Constitutional Office, Senate, House of Representatives, and Judicial Candidates, Political Party Units and Political Committees and Political Funds 2009 / 2010

| | | | | | |
|---|---|--|---|--|---|
| Luhmann, Harold People for Al Hein | \$500 \$500 | Luther, Charles Horner (Thomas) 2010 Tom Emmer for Governor | \$1,000 \$1,000 \$2,000 | Macaulay, Stewart T Emilys List - Minn | \$1,000 \$500 \$500 |
| Luitjens, Stephanie Connie Iversen for Judge | \$500 \$500 | Luther, Rudy Tom Emmer for Governor | \$500 \$500 | Maccarty, Gretchen Horner (Thomas) 2010 | \$500 \$500 |
| Lumpkins, Robert Tom Emmer for Governor | \$2,000 \$2,000 | Luther, Tim Minn Hospital PAC | \$2,500 \$2,500 | MacDonald, Brian Thompson (David) for Senate | \$500 \$500 |
| Lumry, Patricia Republican Party of Minn | \$1,000 \$1,000 | Luther, William P Mark Dayton for a Better Minnesota Ron Case for Senate Swanson (Lori) for Attorney General | \$1,000 \$500 \$500 \$2,000 | MacDonald, D Charles Faegre & Benson Ltd Liability Partnership | \$1,069 \$1,069 |
| Lumry, Rufus Freedom Club State PAC Republican Party of Minn | \$5,000 \$1,000 \$6,000 | Lux, Robert Margaret (Kelliher) for Governor Mark Dayton for a Better Minnesota | \$500 \$500 \$1,000 | MacDonald, Keith Keith MacDonald for State Representative | \$2,095 \$2,095 |
| Lund, Kimberly Mark Ritchie for Secretary of State Minn DFL State Central Committee Rena (Moran) for Rep | \$500 \$25,000 \$500 \$26,000 | Luxem, Carl Tom Emmer for Governor | \$1,000 \$1,000 | MacDonald, Reid Horner (Thomas) 2010 | \$500 \$500 |
| Lund, Robert Horner (Thomas) 2010 | \$500 \$500 | Luxemburg, Dean Tom Emmer for Governor | \$500 \$500 | Mace, Ceylon Tom Emmer for Governor VOICES of Conservative Women State PAC (VOICESPAC) | \$2,000 \$1,500 \$3,500 |
| Lund, Russell Food PAC of Minn Tom Emmer for Governor | \$500 \$1,000 \$1,500 | Lynch, Bill L Minnesotans for Matt (Entenza) | \$2,000 \$2,000 | Mace, Russel Lillie (Ted) for Senate | \$500 \$500 |
| Lunde, Jeff 46th Senate District RPM | \$1,000 \$1,000 | Lynch, Gerald Tom Emmer for Governor | \$500 \$500 | Mace, Russell 56th Senate District RPM Expose The Truth.com HRCC Republican Party of Minn | \$5,023 \$5,000 \$2,500 \$5,000 \$17,523 |
| Lundein, David Minn Power PAC | \$832 \$832 | Lynch, Leland Margaret (Kelliher) for Governor Mark Dayton for a Better Minnesota | \$2,000 \$1,000 \$3,000 | Mace, Russell W Tom Emmer for Governor | \$2,000 \$2,000 |
| Lundquist, Robert E Barden (Chris) for AG Volunteer Committee Citizens for John Kriesel Tom Emmer for Governor | \$500 \$500 \$500 \$1,500 | Lynch, Patrick E Severson (Dan) for Secretary of State Tom Emmer for Governor | \$500 \$2,000 \$2,500 | MacFarlane, John Ottetail Power PAC | \$500 \$500 |
| Lundquist, Steven Horner (Thomas) 2010 | \$1,050 \$1,050 | Lynde, Edward S Horner (Thomas) 2010 | \$500 \$500 | Mach Jr, John C Minnesotans for Matt (Entenza) | \$500 \$500 |
| Luneburg, Wade Friends of DFL Women | \$500 \$500 | Lysen, Janis L DFL House Caucus Margaret (Kelliher) for Governor | \$615 \$750 \$1,365 | Mach, Rebecca H Minnesotans for Matt (Entenza) | \$500 \$500 |
| Lupient, Barbara Independence Party of Minn | \$1,000 \$1,000 | Maas, Jeffrey Tom Emmer for Governor | \$1,063 \$1,063 | Machuzick, John Horner (Thomas) 2010 | \$1,000 \$1,000 |
| Lurton, H William Barden (Chris) for AG Volunteer Committee Tom Emmer for Governor | \$500 \$1,000 \$1,500 | Maas, Patricia Tom Emmer for Governor | \$1,000 \$1,000 | Maciej, Carol Tom Emmer for Governor | \$500 \$500 |
| Luther, Anne Tom Emmer for Governor | \$1,000 | Mabie, Richard Tom Emmer for Governor | \$1,000 | | |

Donors of \$500 or More to Constitutional Office, Senate, House of Representatives, and Judicial Candidates, Political Party Units and Political Committees and Political Funds 2009 / 2010

| | | | | | |
|-------------------------------------|----------------|-------------------------------------|----------------|---|----------------|
| Mackay, Harvey | | Madel, Christopher W | | Mahoney, Barbara | \$1,900 |
| DFL House Caucus | \$500 | Minnesotans for Matt (Entenza) | \$500 | Tom Emmer for Governor | \$500 |
| Horner (Thomas) 2010 | \$1,000 | RKM&C Fund | \$786 | | \$500 |
| Margaret (Kelliher) for Governor | \$1,000 | | \$1,286 | | |
| | \$2,500 | Madigan, Michael D | | Mahoney, James | |
| | | 56th Senate District DFL | \$500 | Pine Bend PAC | \$1,000 |
| Mackay, Neil | | Margaret (Kelliher) for Governor | \$500 | | \$1,000 |
| MIFSC PAC | \$500 | Mark Dayton for a Better Minnesota | \$500 | | |
| | \$500 | | \$1,500 | Mahoney, Tim | |
| Mackell, Bernie | | Madison, Cliff | | Helmer (Laura) Volunteer Committee | \$500 |
| Tom Emmer for Governor | \$500 | DFL House Caucus | \$750 | | \$500 |
| | \$500 | | \$750 | Mahony, Richard A | |
| Mackenthun, Kim | | Madson, Eric O | | Minnesotans for Matt (Entenza) | \$500 |
| Food PAC of Minn | \$500 | RKM&C Fund | \$728 | | \$500 |
| | \$500 | | \$728 | Mahowald, Mark J | |
| Mackenzie, Reed | | Maertens, Mary | | Minnesotans for Matt (Entenza) | \$500 |
| TRIAL-PAC | \$500 | Minn Hospital PAC | \$1,000 | | \$500 |
| | \$500 | | \$1,000 | Mains, Donald A | |
| MacLennan, Dave | | Magarian, Edward | | Margaret (Kelliher) for Governor | \$500 |
| Minn Business Partnership PAC | \$3,500 | Dorsey Political Fund | \$678 | | \$500 |
| | \$3,500 | | \$678 | Maki, Brian | |
| MacMillan Jr, Whitney | | Magid, Creighton | | People in Construction Political Action Comm | \$2,000 |
| Tom Emmer for Governor | \$1,000 | Dorsey Political Fund | \$678 | | \$2,000 |
| | \$1,000 | | \$678 | Makidon, Charles | |
| MacMillan, Cynthia | | Maglich, Michael | | Tom Emmer for Governor | \$900 |
| Tom Emmer for Governor | \$500 | DFL House Caucus | \$500 | | \$900 |
| | \$500 | HRCC | \$500 | Malcolm, Jan K | |
| MacMillan, Elizabeth | | | \$1,000 | Margaret (Kelliher) for Governor | \$750 |
| Tom Emmer for Governor | \$1,000 | Magnus, Douglas | | Mark Dayton for a Better Minnesota | \$500 |
| | \$1,000 | HRCC | \$500 | Minnesotans for Matt (Entenza) | \$500 |
| MacMillan, Nivin S | | Tom Emmer for Governor | \$500 | | \$1,750 |
| Horner (Thomas) 2010 | \$1,050 | | \$1,000 | Malcolm, Todd | |
| | \$1,050 | Magnuson, Loretta | | 15th Senate District DFL | \$1,085 |
| MacMillan, Whitney | | 33rd Senate District RPM | \$715 | | \$1,085 |
| Citizens for Runbeck | \$500 | | \$715 | Malevich, Mary | |
| HRCC | \$3,000 | Magnuson, Mary | | Tom Emmer for Governor | \$525 |
| Tom Emmer for Governor | \$1,000 | Jacobson Buffalo PAC | \$500 | | \$525 |
| | \$4,500 | | \$500 | Malisetti, Sagar E | |
| MacMillian, Whitney | | Magnuson, Roger | | Minnesotans for Matt (Entenza) | \$500 |
| Patricia Anderson for State Auditor | \$500 | Dorsey Political Fund | \$733 | | \$500 |
| | \$500 | | \$733 | Malkerson, Charles | |
| Macrae, Margaret Ann | | Magraw, Daniel | | Horner (Thomas) 2010 | \$1,872 |
| Mark Dayton for a Better Minnesota | \$500 | Mark Ritchie for Secretary of State | \$500 | | \$1,872 |
| | \$500 | | \$500 | Malkerson, Elizabeth | |
| Madden, Teresa S | | Mahai, Chris | | Horner (Thomas) 2010 | \$1,000 |
| Xcel Energy Employees PAC | \$756 | Margaret (Kelliher) for Governor | \$500 | | \$1,000 |
| | \$756 | | \$500 | Mallo, John E | |
| Maddox, Wendell | | Maher, Robert D | | 42nd Senate District DFL | \$1,035 |
| Mark Dayton for a Better Minnesota | \$1,000 | Best & Flanagan Political Fund | \$667 | | \$1,035 |
| | \$1,000 | | \$667 | Malone, Diane J | |
| Madel III, R Peter | | Mahlum, Thomas | | Minnesotans for Matt (Entenza) | \$500 |
| Horner (Thomas) 2010 | \$1,050 | RKM&C Fund | \$572 | | \$500 |
| | \$1,050 | | \$572 | Malone, Jay | |
| Madel Jr, Pete | | Mahoney, Alice H | | CAR, Committee of Automotive Retailers | \$600 |
| CARE / PAC | \$500 | Minnesotans for Matt (Entenza) | \$1,900 | | \$600 |
| | \$500 | | | | |

Donors of \$500 or More to Constitutional Office, Senate, House of Representatives, and Judicial Candidates, Political Party Units and Political Committees and Political Funds 2009 / 2010

| | | | | | |
|---|-----------------|---|-----------------|--|----------------|
| Malone, Michael | | | \$3,250 | | \$2,500 |
| Tom Emmer for Governor | \$1,000 | Manning, John W | | Marinovich, Mollie Young | |
| | \$1,000 | Dorsey Political Fund | \$528 | Horner (Thomas) 2010 | \$750 |
| Malone, Phyllis | | | \$528 | | \$750 |
| Kelley Malone O'Neill for Judge | \$2,000 | Manning, Robert | | Maritz, Kristine | |
| | \$2,000 | Margaret (Kelliher) for Governor | \$2,500 | Margaret (Kelliher) for Governor | \$1,000 |
| Maloney, Beth | | | \$2,500 | | \$1,000 |
| Tom Emmer for Governor | \$1,000 | Manning, William | | Maritz, Peter | |
| | \$1,000 | RKM&C Fund | \$1,143 | Horner (Thomas) 2010 | \$500 |
| Maloney, Jeff C | | | \$1,143 | Mark Dayton for a Better Minnesota | \$500 |
| Minnesotans for Matt (Entenza) | \$750 | Manning, Yasmaina | | | \$1,000 |
| | \$750 | Margaret (Kelliher) for Governor | \$500 | Mariucci, Louis R | |
| Malters, James | | | \$500 | Minnesotans for Matt (Entenza) | \$500 |
| TRIAL-PAC | \$500 | Mannis, David | | | \$500 |
| | \$500 | Mark Dayton for a Better Minnesota | \$500 | Mark, Brian | |
| Maly, Maureen | | | \$500 | Republican Party of Minn | \$7,500 |
| Faegre & Benson Ltd Liability Partnership | \$1,069 | Manolis, Deane | | | \$7,500 |
| | \$1,069 | Horner (Thomas) 2010 | \$500 | Mark, Brian S | |
| Manas, Jean | | | \$500 | Tom Emmer for Governor | \$2,000 |
| Minn DFL State Central Committee | \$10,000 | Manthey, Paul | | | \$2,000 |
| | \$10,000 | Tom Emmer for Governor | \$1,000 | Mark, Matthew | |
| Manbeck, Mark T | | | \$1,000 | Mark Dayton for a Better Minnesota | \$1,000 |
| Margaret (Kelliher) for Governor | \$750 | Mantie, Mick | | | \$1,000 |
| | \$750 | Minn Cable Comm Assoc - PAC | \$1,000 | Markman, Michael D | |
| Mandelbaum, David | | | \$1,000 | Horner (Thomas) 2010 | \$550 |
| DFL Senate Caucus | \$2,000 | Marakovitz, Matt | | | \$550 |
| Horner (Thomas) 2010 | \$1,000 | Mark Dayton for a Better Minnesota | \$1,000 | Markowitz, Linda | |
| Margaret (Kelliher) for Governor | \$1,500 | | \$1,000 | Tom Emmer for Governor | \$750 |
| Mark Dayton for a Better Minnesota | \$1,000 | Marchessault, James | | | \$750 |
| | \$5,500 | Tom Emmer for Governor | \$1,750 | Markwardt, Paul | |
| Manderfeld, David | | | \$1,750 | Winthrop & Weinstine PA Political Func | \$500 |
| Manderfeld (Stephen) for MN House | \$500 | Marchessault, James E | | | \$500 |
| | \$500 | 2nd Congressional District RPM | \$500 | Marquis, David | |
| Manderfeld, Erin M | | Burnsville Chamber PAC | \$600 | Republican Party of Minn | \$1,118 |
| Manderfeld (Stephen) for MN House | \$500 | Minn Chamber of Commerce Leadership Fd | \$2,400 | | \$1,118 |
| | \$500 | MN FORWARD | \$10,000 | Mars Jr, Robert | |
| Manderfeld, Rosemary | | | \$13,500 | Tom Emmer for Governor | \$950 |
| Manderfeld (Stephen) for MN House | \$500 | Marchessault, Thomas | | | \$950 |
| | \$500 | Tom Emmer for Governor | \$800 | Mars, Robert S | |
| Manderfeld, Stephen | | | \$800 | Minn Chamber of Commerce Leadership Fd | \$728 |
| Manderfeld (Stephen) for MN House | \$1,500 | Marcil, John | | | \$728 |
| | \$1,500 | Faegre & Benson Ltd Liability Partnership | \$1,069 | Marsden, Gary J | |
| Mandler, John | | | \$1,069 | Minn Chamber of Commerce Leadership Fd | \$2,750 |
| Faegre & Benson Ltd Liability Partnership | \$1,069 | Marder, David | | | \$2,750 |
| | \$1,069 | RKM&C Fund | \$572 | Marsh, Christine | |
| Manley, Sara | | | \$572 | Tom Emmer for Governor | \$500 |
| Patricia Anderson for State Auditor | \$500 | Margherio, Lynn A | | | \$500 |
| | \$500 | Minnesotans for Matt (Entenza) | \$500 | Marsh, Robert | |
| Mann, Robert | | | \$500 | Mark Dayton for a Better Minnesota | \$1,000 |
| Horner (Thomas) 2010 | \$1,000 | Margl, Robert | | | \$1,000 |
| | \$1,000 | 59th Senate District DFL | \$800 | Marshall, Nancy K | |
| Mann, Stephen C | | | \$800 | Minnesotans for Matt (Entenza) | \$500 |
| Margaret (Kelliher) for Governor | \$750 | Marinello, Kathryn | | | \$500 |
| MOHPA PAC | \$2,500 | Minn Business Partnership PAC | \$2,500 | | |

Donors of \$500 or More to Constitutional Office, Senate, House of Representatives, and Judicial Candidates, Political Party Units and Political Committees and Political Funds 2009 / 2010

| | | | | | |
|--|----------------|--|-----------------|--|----------------|
| Marshall, Ron K Minnesotans for Matt (Entenza) | \$500 | Marvin, Frank Senate Victory Fund | \$2,500 | Massa, Lawrence J Horner (Thomas) 2010 | \$875 |
| | \$500 | Tom Emmer for Governor | \$1,000 | | \$875 |
| Martenson, Barbara Tom Emmer for Governor | \$500 | | \$3,500 | Massey, Sujata Margaret (Kelliher) for Governor | \$500 |
| | \$500 | Marvin, George Russell Walker for State Senate | \$500 | | \$500 |
| Martin, Brent People for Al Hein | \$500 | | \$500 | Mast, Patricia Wall Tom Emmer for Governor | \$1,200 |
| | \$500 | Marvin, John Fabian (Daniel) for Dist 1A | \$500 | | \$1,200 |
| Martin, David P MSA-PAC | \$500 | Minn Business Partnership PAC | \$5,000 | Matejcek, Mary Roli (Mike) for House | \$500 |
| | \$500 | Russell Walker for State Senate | \$500 | | \$500 |
| Martin, Dick Tom Emmer for Governor | \$500 | Senate Victory Fund | \$5,000 | Matheson, Michael Tom Emmer for Governor | \$1,000 |
| | \$500 | Tom Emmer for Governor | \$1,000 | | \$1,000 |
| Martin, George Faegre & Benson Ltd Liability Partnership | \$1,069 | | \$12,000 | Mathews, Dean Horner (Thomas) 2010 | \$500 |
| | \$1,069 | Marvin, Joseph Tom Emmer for Governor | \$1,000 | | \$500 |
| Martin, James Tom Emmer for Governor | \$550 | | \$1,000 | Mathieson, John Anderson (Sheldon) For House | \$500 |
| | \$550 | Marvin, Lorelee Russell Walker for State Senate | \$500 | | \$500 |
| Martin, James (Jim) Citizens for Jim Martin | \$3,855 | | \$500 | Mathieson, Patricia Anderson (Sheldon) For House | \$500 |
| | \$3,855 | Marvin, Mary Senate Victory Fund | \$1,000 | | \$500 |
| Martin, Jennifer Sierra Club Political Committee | \$500 | Tom Emmer for Governor | \$1,000 | Mathiowetz, Brian Road PAC of Minn | \$850 |
| | \$500 | | \$2,000 | | \$850 |
| Martin, Jennifer L Otto (Rebecca) for Auditor | \$550 | Marvin, Susan Senate Victory Fund | \$5,000 | Mathwig, Jerry E Tom Emmer for Governor | \$750 |
| | \$550 | Tom Emmer for Governor | \$2,000 | | \$750 |
| Martin, Michael MABC PAC | \$500 | VOICES of Conservative Women State PAC (VOICESPAC) | \$2,000 | Mathy, LeeAnn Tom Emmer for Governor | \$1,000 |
| | \$500 | | \$9,000 | | \$1,000 |
| Martin, Paul Food PAC of Minn | \$500 | Marvin, Virginia Tom Emmer for Governor | \$1,000 | Mathy, Scott Tom Emmer for Governor | \$500 |
| NFIB/MN Save Americas Free Enterprise Trust | \$700 | | \$1,000 | | \$500 |
| | \$1,200 | Maschka, Gerald DFL Senate Caucus | \$1,000 | Mathy, Steven Senate Victory Fund | \$2,500 |
| Martin, Roy Margaret (Kelliher) for Governor | \$1,500 | | \$1,000 | Tom Emmer for Governor | \$1,000 |
| | \$1,500 | Maschka, Gerald L Margaret (Kelliher) for Governor | \$500 | | \$3,500 |
| Martin, Scott Tom Emmer for Governor | \$500 | | \$500 | Matonich, Edward J Alan C Page for Justice Committee | \$500 |
| | \$500 | Mascia, Patrick NAIOP Economic Growth Fund | \$550 | Citizens for Justice Helen Meyer | \$500 |
| Martinez, Richard M RKM&C Fund | \$715 | | \$550 | Cuzzo (Mike) for Judge Campaign Committee | \$500 |
| | \$715 | Masin, Robert Masin (Sandra) Campaign Committee | \$500 | Dietzen (Christopher) Volunteer Committee | \$500 |
| Martinson, Dennis Tom Emmer for Governor | \$1,000 | | \$500 | | \$2,000 |
| | \$1,000 | Mason, Thomas Tom Emmer for Governor | \$1,500 | Matson, Paul MEDPAC Minn Medical Political Action Comm | \$750 |
| Martinson, Paul Tom Emmer for Governor | \$500 | | \$1,500 | | \$750 |
| | \$500 | Masood, Moeen L Minnesotans for Matt (Entenza) | \$1,500 | Matthews, Gil Tom Emmer for Governor | \$1,500 |
| Marvin, Bob Russell Walker for State Senate | \$500 | | \$1,500 | | \$1,500 |
| | \$500 | Massa, Lawrence Minn Hospital PAC | \$2,515 | | \$1,500 |
| | \$500 | | \$2,515 | | \$1,500 |

Donors of \$500 or More to Constitutional Office, Senate, House of Representatives, and Judicial Candidates, Political Party Units and Political Committees and Political Funds 2009 / 2010

| | | | | | |
|---|---------------------------|--|---------------------------|---|----------------|
| Mattson, George Road PAC of Minn | \$750 | McCarthy, Edwin Tom Emmer for Governor | \$2,000 | Tom Emmer for Governor | \$1,000 |
| | \$750 | | \$2,000 | | \$4,000 |
| Mattson, Lisa E Minnesotans for Matt (Entenza) | \$500 | McCarthy, James Tom Emmer for Governor | \$700 | McCrossan, Helen Tom Emmer for Governor | \$1,000 |
| | \$500 | | \$700 | | \$1,000 |
| Maudlin, Timothy Horner (Thomas) 2010 | \$500 | McCarthy, Michael Faegre & Benson Ltd Liability Partnership | \$1,069 | McCull, James Tom Emmer for Governor | \$500 |
| | \$500 | | \$1,069 | | \$500 |
| Mauland, Jeff Insurance Federation Political Action Comm Tom Emmer for Governor | \$500 \$600 | McCarty, Linda Mark Dayton for a Better Minnesota | \$500 | McCulloch, Stephen Minn Chamber of Commerce Leadership Fd | \$3,500 |
| | \$1,100 | | \$500 | | \$3,500 |
| Maurer, Anthony J Minn Realtors Political Action Comm | \$1,000 | McCarty, Michael Dave Brown for Senate | \$500 | McCullough, Ann Faegre & Benson Ltd Liability Partnership | \$1,069 |
| | \$1,000 | | \$500 | | \$1,069 |
| Maurer, Joseph Tom Emmer for Governor | \$500 | McCleary, James Tom Emmer for Governor | \$2,000 | McCullough, Jim Tom Emmer for Governor | \$500 |
| | \$500 | | \$2,000 | | \$500 |
| Mauzy, William J Alan C Page for Justice Committee | \$500 | McClung, David S Mark Dayton for a Better Minnesota People for (Katherine) Knuth | \$1,000 \$500 | McCullough, Robert Tom Emmer for Governor | \$500 |
| | \$500 | | \$1,500 | | \$500 |
| Mayes, David J Minnesotans for Matt (Entenza) | \$1,000 | McClung, John Tom Emmer for Governor | \$500 | McCully, Ronda Nelson (Carla) for Senate | \$500 |
| | \$1,000 | | \$500 | | \$500 |
| Mayne, Jacob Chisago County RPM | \$510 | McComb, Sandy M Duluth FirePAC | \$520 | McDaniel Jr, Marvin Xcel Energy Employees PAC | \$508 |
| | \$510 | | \$520 | | \$508 |
| Mazzucchi, Matthew Horner (Thomas) 2010 | \$2,000 | McConnell, Daniel Margaret (Kelliher) for Governor | \$1,000 | McDaniel, Marvin E Xcel Energy Employees PAC | \$825 |
| | \$2,000 | | \$1,000 | | \$825 |
| McAfee, Elizabeth Swanson (Lori) for Attorney General | \$500 | McConnell, William Minn Business Partnership PAC | \$2,500 | McDaniels, Steve CAR, Committee of Automotive Retailers | \$2,300 |
| | \$500 | | \$2,500 | | \$2,300 |
| McAnallay, Mike Tom Emmer for Governor | \$500 | McCormick, Emmet Hal Kimball for State Senate Newman (Scott) for Senate Committee Tom Emmer for Governor | \$500 \$500 \$1,000 | McDonald, Charles Tom Emmer for Governor | \$550 |
| | \$500 | | \$2,000 | | \$550 |
| McArdle, Nancy A Margaret (Kelliher) for Governor | \$500 | McCourtney, Donald A Tom Emmer for Governor | \$800 | McDonald, Daniel Tom Emmer for Governor | \$550 |
| | \$500 | | \$800 | | \$550 |
| McAwley, Eileen 41st Senate District DFL DFL House Caucus Ron Case for Senate | \$985 \$1,000 \$500 | McCoy, Jim Langseth (Keith) Volunteer Committee | \$500 | McDonald, Gavin IUPAT Political Action Together Pol Committee | \$1,925 |
| | \$2,485 | | \$500 | | \$1,925 |
| McBride, Matt Winthrop & Weinstine PA Political Func | \$500 | McCrae, Margaret MOHPA PAC | \$2,000 | McDonald, Keith Tom Emmer for Governor | \$600 |
| | \$500 | | \$2,000 | | \$600 |
| McCall, Terrance Tom Emmer for Governor | \$550 | McCrea, Polly Horner (Thomas) 2010 | \$750 | McDonald, Lisa M Horner (Thomas) 2010 | \$500 |
| | \$550 | | \$750 | | \$500 |
| McCarten, Laura Xcel Energy Employees PAC | \$561 | McCrossan, Charles Margaret (Kelliher) for Governor Road PAC of Minn | \$2,000 \$1,000 | McDonell, Neil Dorsey Political Fund | \$641 |
| | \$561 | | | | \$641 |

Donors of \$500 or More to Constitutional Office, Senate, House of Representatives, and Judicial Candidates, Political Party Units and Political Committees and Political Funds 2009 / 2010

| | | | | | |
|--|-----------------------------|---|---|---|------------------|
| McDonough, Brigid M Margaret (Kelliher) for Governor | \$500 | McGowan, Maren Jim McGowan for Senate | \$1,000 | Tom Emmer for Governor | \$2,000 |
| | \$500 | | \$1,000 | McHale, Patrick Tom Emmer for Governor | \$1,000 |
| McDonough, Jim Margaret (Kelliher) for Governor | \$600 | McGowan, Michael Tom Emmer for Governor | \$500 | | \$1,000 |
| | \$600 | | \$500 | McHugh, Christopher T Mark Dayton for a Better Minnesota | \$1,000 |
| McElfatrick, Carolyn J Committee for (Carolyn) McElfatrick for 3B | \$500 | McGrann, Christopher Margaret (Kelliher) for Governor | \$2,000 | | \$1,000 |
| | \$500 | | \$2,000 | Mchugh, Mike North Star SFAA-PAC | \$600 |
| McElhatton, Shaun Leonard Street and Deinard PAC | \$710 | McGrann, Judith Margaret (Kelliher) for Governor womenwinning State PAC | \$2,500 \$1,500 | | \$600 |
| | \$710 | | \$4,000 | McInerney, Daniel Leonard Street and Deinard PAC Minn Hospital PAC | \$1,310 \$500 |
| McElroy, Michael R NAIOP Economic Growth Fund | \$750 | McGrann, Meghan Margaret (Kelliher) for Governor | \$2,000 | | \$1,810 |
| | \$750 | | \$2,000 | McIntee, Jackie Tom Emmer for Governor | \$500 |
| McEwen, Gregory Margaret (Kelliher) for Governor Mark Dayton for a Better Minnesota TRIAL-PAC | \$1,000 \$1,000 \$500 | McGrann, Sharon Margaret (Kelliher) for Governor | \$2,000 | | \$500 |
| | \$2,500 | | \$2,000 | McIntosh, John C Mark Dayton for a Better Minnesota | \$750 |
| McEwen, Linda Mark Dayton for a Better Minnesota | \$1,000 | McGrann, William R DFL House Caucus DFL Senate Caucus Margaret (Kelliher) for Governor Mark Dayton for a Better Minnesota Swanson (Lori) for Attorney General | \$1,050 \$1,350 \$2,500 \$650 \$650 | McKay, Jane Tom Emmer for Governor | \$500 |
| | \$1,000 | | \$6,200 | | \$500 |
| McFadden, Mary Kate Tom Emmer for Governor | \$500 | McGrath, C Peter Margaret (Kelliher) for Governor | \$2,000 | McKee, David Tom Emmer for Governor | \$500 |
| | \$500 | | \$2,000 | | \$500 |
| McFadden, Michael Minn Business Partnership PAC | \$3,000 | McGrath, Carla Margaret (Kelliher) for Governor Mark Dayton for a Better Minnesota | \$1,000 \$500 | McKee, Fiona Tom Emmer for Governor | \$500 |
| | \$3,000 | | \$1,500 | | \$500 |
| McFarland, Richard Horner (Thomas) 2010 Margaret (Kelliher) for Governor Swanson (Lori) for Attorney General | \$2,000 \$1,100 \$500 | McGrath, Lee U Tom Emmer for Governor | \$1,000 | McKenzie, Abigail E Margaret (Kelliher) for Governor | \$2,000 |
| | \$3,600 | | \$1,000 | | \$2,000 |
| McGee, Hugh Minn Manufactured Home PAC | \$1,000 | McGraw, Mike North Star SFAA-PAC | \$600 | McKiernan, Grania Mark Dayton for a Better Minnesota | \$550 |
| | \$1,000 | | \$600 | | \$550 |
| McGhee, Drew M Minnesotans for Matt (Entenza) | \$500 | McGuigan, Thomas Horner (Thomas) 2010 | \$950 | McKiernan, Joseph Minn Chiropractic Political Action Comr | \$700 |
| | \$500 | | \$950 | | \$700 |
| McGovern, Michael HRCC MIFSC PAC Tom Emmer for Governor | \$1,100 \$500 \$750 | McGuire, David Tom Emmer for Governor | \$1,000 | McKinnon, Peter Tom Emmer for Governor | \$1,000 |
| | \$2,350 | | \$1,000 | | \$1,000 |
| McGovern, Patricia Committee to Re-elect Judge Michael Roith | \$500 | McGuire, Michael Tom Emmer for Governor | \$650 | McKlveen, Robert E MEDPAC Minn Medical Political Action Comm | \$749 |
| | \$500 | | \$650 | | \$749 |
| McGowan, James D Jim McGowan for Senate | \$500 | McGunigle, Brian Dorsey Political Fund | \$594 | McKoskey, Jerome Tom Emmer for Governor | \$500 |
| | \$500 | | \$594 | | \$500 |
| McGowan, Jim Jim McGowan for Senate | \$2,716 | McHale, Kevin Tom Emmer for Governor | \$500 | McLaughlin, Bill Horner (Thomas) 2010 | \$1,000 |
| | \$2,716 | | \$500 | | \$1,000 |
| | | McHale, Lynn | | | |

Donors of \$500 or More to Constitutional Office, Senate, House of Representatives, and Judicial Candidates, Political Party Units and Political Committees and Political Funds 2009 / 2010

| | | | | | |
|--|----------------|---|-----------------|---|----------------|
| McLaughlin, Judy | | | \$650 | | \$1,000 |
| Margaret (Kelliher) for Governor | \$500 | McNeely, Harry | | Mehesan, Donald | |
| Mark Dayton for a Better Minnesota | \$2,000 | Tom Emmer for Governor | \$1,000 | Tom Emmer for Governor | \$1,000 |
| | \$2,500 | | \$1,000 | | \$1,000 |
| McLaughlin, Patrick | | McNeely, Harry G | | Meiches, Robert | |
| Dorsey Political Fund | \$733 | 53B House District RPM | \$500 | MEDPAC Minn Medical Political Action Comm | \$500 |
| | \$733 | | \$500 | | \$500 |
| McLaughlin, Peter | | McNeff, Clayton V | | Meier, Patricia | |
| Margaret (Kelliher) for Governor | \$800 | Minnesotans for Matt (Entenza) | \$2,250 | 33rd Senate District RPM | \$685 |
| | \$800 | | \$2,250 | | \$685 |
| McLean, Sue | | McNeff, Denise E | | Meierhoff, Robert M | |
| Mark Dayton for a Better Minnesota | \$500 | Minnesotans for Matt (Entenza) | \$2,250 | Committee to Elect Judge Larry Staube | \$500 |
| | \$500 | | \$2,250 | | \$500 |
| McLeod, Thomas | | McNeil, Larry | | Meierhoffer, Becky | |
| Tom Emmer for Governor | \$700 | Mark Dayton for a Better Minnesota | \$1,000 | North Star SFAA-PAC | \$700 |
| | \$700 | | \$1,000 | | \$700 |
| McMahan, Donald J | | McNeilus, Garwin | | Meiklejohn, Paul | |
| Tom Emmer for Governor | \$500 | Penwell (Wm Christopher) for Judge | \$500 | Dorsey Political Fund | \$824 |
| | \$500 | | \$500 | | \$824 |
| McMahon, Emmett J | | McNeilus, Marilee A | | Meisterling, Robert C | |
| RKM&C Fund | \$786 | Senate Victory Fund | \$10,000 | East Metro ASC LLC PAC | \$569 |
| | \$786 | | \$10,000 | | \$569 |
| McMahon, James P | | McNulty, Pricilla | | Melander, Mary | |
| Tom Emmer for Governor | \$500 | Margaret (Kelliher) for Governor | \$500 | Mark Dayton for a Better Minnesota | \$600 |
| | \$500 | | \$500 | | \$600 |
| McMahon, Pierre A | | McNulty, Priscilla | | Melander-Dayton, Joyce | |
| Minnesotans for Matt (Entenza) | \$500 | Mark Dayton for a Better Minnesota | \$1,000 | Mark Dayton for a Better Minnesota | \$500 |
| | \$500 | Rena (Moran) for Rep | \$500 | | \$500 |
| McMahon, Robert | | womenwinning State PAC | \$500 | Melander-Dayton, Steven | |
| Tom Emmer for Governor | \$1,000 | | \$2,000 | Mark Dayton for a Better Minnesota | \$1,000 |
| | \$1,000 | McPherson, Catherine (Kate) | | | \$1,000 |
| McMahon, Teresa | | Committee to Elect Catherine (Kate) McPherson | \$9,071 | Melbostad, Robert | |
| Tom Emmer for Governor | \$1,000 | | \$9,071 | People for Al Hein | \$500 |
| | \$1,000 | McPherson, William | | | \$500 |
| McMillan, David J | | Committee to Elect Catherine (Kate) McPherson | \$1,000 | Melby, Kenneth | |
| Mark Dayton for a Better Minnesota | \$750 | | \$1,000 | OutFront Minnesota Action | \$550 |
| Minn Chamber of Commerce Leadership Fd | \$3,775 | McQuinn, Alvin | | | \$550 |
| Minn Power PAC | \$1,560 | Horner (Thomas) 2010 | \$1,000 | Melendez, Brian | |
| | \$6,085 | | \$1,000 | Faegre & Benson Ltd Liability Partnership | \$1,069 |
| McMillan, Douglas | | McVay, Mary M | | Minn DFL State Central Committee | \$5,621 |
| HRCC | \$1,000 | Horner (Thomas) 2010 | \$500 | | \$6,690 |
| Tom Emmer for Governor | \$700 | | \$500 | Mellenthin, Pat A | |
| | \$1,700 | Mears, Jesse | | Minnesotans for Matt (Entenza) | \$500 |
| McMullen, Katherine | | IUPAT Political Action Together Pol Committee | \$550 | | \$500 |
| Mark Dayton for a Better Minnesota | \$2,000 | | \$550 | Meller, Robert L | |
| | \$2,000 | Meeks, John E | | Best & Flanagan Political Fund | \$1,039 |
| McNally, Sheila | | HRCC | \$800 | | \$1,039 |
| Mark Dayton for a Better Minnesota | \$550 | | \$800 | Mellom, Carol G | |
| | \$550 | Meghjee, Munir | | Green Party of Minn | \$740 |
| McNamara, Denny | | RKM&C Fund | \$572 | | \$740 |
| Tom Emmer for Governor | \$1,000 | | \$572 | Mehesan, Connie | |
| | \$1,000 | Tom Emmer for Governor | \$1,000 | | |
| McNearney, James | | | | | |
| Tom Emmer for Governor | \$650 | | | | |

Donors of \$500 or More to Constitutional Office, Senate, House of Representatives, and Judicial Candidates, Political Party Units and Political Committees and Political Funds 2009 / 2010

| | | | | | |
|-------------------------------------|-----------------|--|----------------|--------------------------------------|--------------------|
| Melton, William | | | \$500 | | \$2,500 |
| DFL House Caucus | \$1,000 | | | | |
| DFL Senate Caucus | \$1,500 | Merhi, Fayssal | \$500 | Messinger, Alida C | \$2,500 |
| Progressive Majority Minnesota | \$1,000 | Neighbors for Omar Merhi | | Minnesotans for Matt (Entenza) | \$2,500 |
| | \$3,500 | | \$500 | | \$2,500 |
| Melton, William C | | Merickel, Tommy | | Messinger, Alida R | |
| Mark Dayton for a Better Minnesota | \$1,000 | Horner (Thomas) 2010 | \$1,000 | 2010 Fund | \$50,000 |
| Minnesotans for Matt (Entenza) | \$1,500 | Minn Chamber of Commerce Leadership Fd | \$6,095 | Conservation Minnesota Voter Fund | \$75,000 |
| | \$2,500 | | \$7,095 | DFL House Caucus | \$100,000 |
| Menard Jr, John | | Merker, Steven | | DFL Senate Caucus | \$66,000 |
| Tom Emmer for Governor | \$1,000 | Dorsey Political Fund | \$506 | Margaret (Kelliher) for Governor | \$2,500 |
| | \$1,000 | | \$506 | Mark Ritchie for Secretary of State | \$500 |
| Menden, Steven T | | Merrill, David C | | Minn DFL State Central Committee | \$284,800 |
| ACEC/MN Political Action Committee | \$500 | Minnesotans for Matt (Entenza) | \$750 | Otto (Rebecca) for Auditor | \$1,000 |
| | \$500 | | \$750 | WAMP | \$1,000 |
| Mendoza, Mia E | | Mershon, Jan | | WIN Minnesota Political Action Fund | \$500,000 |
| DFL House Caucus | \$13,500 | Swanson (Lori) for Attorney General | \$500 | | \$1,080,800 |
| DFL Senate Caucus | \$13,500 | | \$500 | Messinger, Bill | |
| Margaret (Kelliher) for Governor | \$2,250 | Mershon, William | | Mark Dayton for a Better Minnesota | \$2,000 |
| Mark Dayton for a Better Minnesota | \$2,000 | Swanson (Lori) for Attorney General | \$500 | Mark Ritchie for Secretary of State | \$500 |
| Mark Ritchie for Secretary of State | \$500 | | \$500 | | \$2,500 |
| Minn DFL State Central Committee | \$1,000 | Mertz, Stephen | | Messinger, Eliza | |
| Minnesotans for Matt (Entenza) | \$500 | Faegre & Benson Ltd Liability Partnership | \$1,069 | Mark Dayton for a Better Minnesota | \$1,000 |
| Olson (Mary) for Senate Committee | \$500 | | \$1,069 | | \$1,000 |
| Otto (Rebecca) for Auditor | \$1,000 | Merz, Ann | | Messinger, Kera | |
| Swanson (Lori) for Attorney General | \$500 | Tom Emmer for Governor | \$750 | Mark Dayton for a Better Minnesota | \$1,000 |
| | \$35,250 | | \$750 | | \$1,000 |
| Mendoza, Salvador | | Merz, Marcus | | Metso, Ronald | |
| DFL House Caucus | \$13,500 | Horner (Thomas) 2010 | \$2,000 | DFL Senate Caucus | \$500 |
| DFL Senate Caucus | \$13,500 | | \$2,000 | | \$500 |
| Margaret (Kelliher) for Governor | \$2,350 | Merz, Thomas | | Metz, Helen | |
| Mark Dayton for a Better Minnesota | \$2,000 | Tom Emmer for Governor | \$1,500 | womenwinning State PAC | \$500 |
| Mark Ritchie for Secretary of State | \$500 | | \$1,500 | | \$500 |
| Minn DFL State Central Committee | \$1,000 | Mesedahl, Dave L | | Metzen, Tom | |
| Minnesotans for Matt (Entenza) | \$500 | Duluth FirePAC | \$520 | Minnesotans for Racino PAC | \$500 |
| Otto (Rebecca) for Auditor | \$1,000 | | \$520 | | \$500 |
| Swanson (Lori) for Attorney General | \$500 | Meshbesh, Ronald | | Meuers, Virginia Ann | |
| | \$34,850 | TRIAL-PAC | \$2,100 | Mark Dayton for a Better Minnesota | \$500 |
| Menning, Alan | | | \$2,100 | | \$500 |
| Multi Housing Political Action Comm | \$1,547 | Meshbesh, Ronald I | | Meunier, Paul | |
| | \$1,547 | Alan C Page for Justice Committee | \$1,500 | Friends of Paul Meunier | \$10,932 |
| Menth, Jeffrey C | | Margaret (Kelliher) for Governor | \$1,000 | | \$10,932 |
| Minnesotans for Matt (Entenza) | \$500 | | \$2,500 | Meyer, Gary W | |
| | \$500 | Mesken, Lorraine Ann Rybak | | 38th Senate District DFL | \$633 |
| Mentz, John | | McGuire (Michael) for State Representative | \$500 | | \$633 |
| Minnesotans for Racino PAC | \$500 | | \$500 | Meyer, Greg | |
| | \$500 | Messerly, Chris | | North Star SFAA-PAC | \$550 |
| Mentzer, Mary | | Margaret (Kelliher) for Governor | \$750 | | \$550 |
| Tom Emmer for Governor | \$2,000 | | \$750 | Meyer, Jaci | |
| | \$2,000 | Messerly, Chris A | | North Star SFAA-PAC | \$550 |
| Mergens, Michael | | RKM&C Fund | \$572 | St Paul Area Chamber of Commerce PAC | \$785 |
| Margaret (Kelliher) for Governor | \$780 | | \$572 | | \$1,335 |
| | \$780 | Messinger, Alida | | Meyer, Jeff | |
| Mergott, Taya L | | Mark Dayton for a Better Minnesota | \$2,500 | North Star SFAA-PAC | \$600 |
| Rice (Larry) for MN Senate | \$500 | | | | \$600 |

Donors of \$500 or More to Constitutional Office, Senate, House of Representatives, and Judicial Candidates, Political Party Units and Political Committees and Political Funds 2009 / 2010

| | | | | | |
|--|----------------|--|----------------|--|-----------------|
| Meyer, Lisa Margaret (Kelliher) for Governor | \$500 | Hospitality Political Action Committee | \$1,600 | Horner (Thomas) 2010 | \$500 |
| | \$500 | | \$1,600 | Tom Emmer for Governor | \$500 |
| | | | | | \$1,000 |
| Meyer, Mark D Meyer (Mark) 4 MN House 24B | \$3,524 | Michel, Charles Hernandez (Tony) for MN Senate 64 | \$1,000 | Miles, Jane 2nd Congressional District DFL | \$500 |
| | \$3,524 | Tom Emmer for Governor | \$500 | | \$500 |
| | | | \$1,500 | | |
| Meyer, Naoko MAPE-PAC | \$530 | Michel, Mary A Hernandez (Tony) for MN Senate 64 | \$600 | Miller, Allen K Minnesotans for Matt (Entenza) | \$500 |
| | \$530 | Tom Emmer for Governor | \$500 | | \$500 |
| | | | \$1,100 | | |
| Meyer, Ramona J CWA COPE PCC | \$1,080 | Michel, Sara Hernandez (Tony) for MN Senate 64 | \$500 | Miller, Barbara K Emilys List - Minn | \$500 |
| | \$1,080 | | \$500 | | \$500 |
| | | | | | |
| Meyer, Sandra M Mark Dayton for a Better Minnesota | \$500 | Micheletti, Thomas A 3rd Senate District DFL | \$500 | Miller, Daniel M Dorsey Political Fund | \$641 |
| | \$500 | 5th Senate District DFL | \$700 | | \$641 |
| | | DFL House Caucus | \$2,000 | Miller, David Faegre & Benson Ltd Liability Partnership | \$1,069 |
| Meyer, Steven HRCC | \$625 | DFL Senate Caucus | \$1,500 | | \$1,069 |
| | \$625 | Excelsior Energy Inc PAC | \$2,000 | | |
| Meyers, Cheryl Oliver (Trevor) for Judge Committee | \$1,054 | Mark Dayton for a Better Minnesota | \$500 | Miller, Ellen V Senate Victory Fund | \$25,000 |
| | \$1,054 | Senate Victory Fund | \$2,000 | Tom Emmer for Governor | \$2,000 |
| | | Tom Emmer for Governor | \$500 | | \$27,000 |
| | | | \$9,700 | | |
| Meyers, Edward Patrick IUPAT Political Action Together Pol Committee | \$684 | Michels, Colleen Thompson Re-elect Judge Kathryn Smith | \$1,000 | Miller, Gretchen P Faegre & Benson Ltd Liability Partnership | \$1,069 |
| | \$684 | | \$1,000 | | \$1,069 |
| | | | | | |
| Meyers, Gary J IUPAT Political Action Together Pol Committee | \$1,216 | Michels, James P Rice Michels & Walther LLP Political Fund | \$5,370 | Miller, Hugh L Republican Party of Minn | \$2,000 |
| | \$1,216 | | \$5,370 | Senate Victory Fund | \$5,000 |
| | | | | Tom Emmer for Governor | \$2,000 |
| Meyers, Kurt IUPAT Political Action Together Pol Committee | \$592 | Middleton, Jackie Tom Emmer for Governor | \$750 | | \$9,000 |
| | \$592 | | \$750 | | |
| | | | | Miller, Jeremy Friends for (Jeremy) Miller | \$1,204 |
| Meyers, Russell Mark Dayton for a Better Minnesota | \$1,000 | Middleton, John K Tom Emmer for Governor | \$1,000 | | \$1,204 |
| | \$1,000 | | \$1,000 | | |
| | | | | Miller, Jerome Senate Victory Fund | \$900 |
| Meyers, Stephen Minn Cable Comm Assoc - PAC | \$1,250 | Mies, Roger Gary Dahms for Minnesota State Sena | \$500 | | \$900 |
| | \$1,250 | | \$500 | | |
| | | | | Miller, Jordana Mark Dayton for a Better Minnesota | \$1,000 |
| Meyerson, Robert Independent Community Bankers of Minn PAC | \$928 | Mihajlov, Peter J Hospitality Political Action Committee | \$1,180 | | \$1,000 |
| | \$928 | | \$1,180 | | |
| | | | | Miller, Joseph Friends for (Jeremy) Miller | \$500 |
| Michael, William Dorsey Political Fund | \$659 | Mihelich, Michael DFL Senate Caucus | \$500 | | \$500 |
| | \$659 | | \$500 | | |
| | | | | Miller, Justi Margaret (Kelliher) for Governor | \$500 |
| Michaels, Lorie Tom Emmer for Governor | \$1,700 | Mikalsel, Terje E Mark Dayton for a Better Minnesota | \$1,000 | | \$500 |
| | \$1,700 | | \$1,000 | | |
| | | | | Miller, Mike Food PAC of Minn | \$500 |
| Michaels, Mary MCCL State Pac | \$2,000 | Mikalsen, Terje E Minnesotans for Matt (Entenza) | \$2,000 | | \$500 |
| | \$2,000 | | \$2,000 | | |
| | | | | Miller, Orlyn W Margaret (Kelliher) for Governor | \$700 |
| Michaletz, Janice Margaret (Kelliher) for Governor | \$500 | Mikkelson, Donna Rice (Larry) for MN Senate | \$500 | | \$700 |
| | \$500 | | \$500 | | |
| | | | | Miller, Richard Mark Dayton for a Better Minnesota | \$2,000 |
| Michals, Greg | | Mikkelson, Gregory | | | \$2,000 |

Donors of \$500 or More to Constitutional Office, Senate, House of Representatives, and Judicial Candidates, Political Party Units and Political Committees and Political Funds 2009 / 2010

| | | | | | | | |
|---|----------------|--|---------|----------------|--------------------------|---|----------------|
| Miller, Sharon F | | Otto (Rebecca) for Auditor | \$500 | | | | \$2,300 |
| Margaret (Kelliher) for Governor | \$600 | | | \$3,700 | Mithun, Mary | Freedom Club State PAC | \$3,000 |
| | \$600 | Minea, Amy | | | | | \$3,000 |
| Miller, Todd | | Tom Emmer for Governor | \$500 | | Mittag, Lori | Margaret (Kelliher) for Governor | \$809 |
| Russell Walker for State Senate | \$500 | | | \$500 | | | \$809 |
| | \$500 | Minea, Patrick | | | Mjolsness, Daniel | Minnesotans for Racino PAC | \$500 |
| Millner, Jacob B | | NAIOP Economic Growth Fund | \$500 | | | | \$500 |
| Margaret (Kelliher) for Governor | \$500 | Tom Emmer for Governor | \$500 | | Moccio, Vincent | RKM&C Fund | \$572 |
| | \$500 | | | \$1,000 | | | \$572 |
| Mills III, Stewart | | Minear, Gay | | | Mock, Kathleen | Horner (Thomas) 2010 | \$1,216 |
| CAR, Committee of Automotive Retailers | \$750 | Horner (Thomas) 2010 | \$500 | | | | \$1,216 |
| | \$750 | | | | Modell, Charles | Larkin Hoffman Political Fund | \$1,000 |
| Mills Jr, Stewart | | Miner, Diane | | | | | \$1,000 |
| CAR, Committee of Automotive Retailers | \$675 | Tim Little for Judge Campaign Committee | \$1,000 | | Moe, Donald | Gloria Bogen for Judge | \$500 |
| Paul Koering for Senate Volunteer Committee | \$500 | | | \$1,000 | | | \$500 |
| Tom Emmer for Governor | \$500 | Miner, John | | | Moe, James | Tom Emmer for Governor | \$500 |
| | \$1,675 | Food PAC of Minn | \$500 | | | | \$500 |
| Mills, Henry | | | | | Moe, Lon | Tom Emmer for Governor | \$500 |
| CAR, Committee of Automotive Retailers | \$1,425 | Miner, Patrick | | | | | \$500 |
| | \$1,425 | Food PAC of Minn | \$500 | | Moe, Paul | Faegre & Benson Ltd Liability Partnership | \$1,069 |
| Mills, Richard | | | | | | | \$1,069 |
| Tom Emmer for Governor | \$500 | Minette, Henri | | | Moe, Paulette R | Mark Dayton for a Better Minnesota | \$2,000 |
| | \$500 | Lockridge Grindal Nauen PLLP State Pol Fnd | \$3,534 | | | | \$2,000 |
| Milnar, Frank | | | | \$3,534 | Moe, Roger D | 39th Senate District DFL | \$700 |
| Tom Emmer for Governor | \$500 | Minkinen, David G | | | | DFL House Caucus | \$950 |
| | \$500 | Ortman (Julianne) for Senate Committee | \$500 | | | DFL Senate Caucus | \$1,250 |
| Milne, John | | Tom Emmer for Governor | \$500 | | | HRCC | \$700 |
| Senate Victory Fund | \$500 | | | \$1,000 | | Margaret (Kelliher) for Governor | \$2,250 |
| | \$500 | Mintzer, Joel | | | | Mark Dayton for a Better Minnesota | \$2,000 |
| Milroy, Doug | | RKM&C Fund | \$572 | | | Mark Ritchie for Secretary of State | \$500 |
| Tom Emmer for Governor | \$1,000 | | | \$572 | | Senate Victory Fund | \$500 |
| | \$1,000 | Miranowski, Jerome | | | | | \$8,850 |
| Minar, Cush | | Faegre & Benson Ltd Liability Partnership | \$1,069 | | Moe, Timothy | ACEC/MN Political Action Committee | \$500 |
| Freedom Club State PAC | \$9,000 | | | \$1,069 | | | \$500 |
| | \$9,000 | Miscikowski, Cindy Z | | | Moehnke, Jerry F | 50B House District RPM | \$500 |
| Minar, Cushman | | Emilys List - Minn | \$2,400 | | | Tom Emmer for Governor | \$500 |
| Barden (Chris) for AG Volunteer Committee | \$500 | | | \$2,400 | | | \$1,000 |
| Chamberlain (Roger) for SD 53 | \$500 | Mishkin, Arnon | | | Moeller, Joseph W | Pine Bend PAC | \$1,000 |
| Severson (Dan) for Secretary of State | \$500 | Mark Dayton for a Better Minnesota | \$500 | | | | \$1,000 |
| Tom Emmer for Governor | \$2,000 | | | \$500 | | | |
| | \$3,500 | Mitau, Lee R | | | | | |
| Minar, Karen Ann | | Mark Dayton for a Better Minnesota | \$1,000 | | | | |
| Chamberlain (Roger) for SD 53 | \$500 | | | \$1,000 | | | |
| Tom Emmer for Governor | \$2,000 | Mitchell, Patricia A | | | | | |
| | \$2,500 | Margaret (Kelliher) for Governor | \$2,000 | | | | |
| Minar, Luciya | | Mark Dayton for a Better Minnesota | \$1,000 | | | | |
| MCCL State Pac | \$500 | | | \$3,000 | | | |
| | \$500 | Mitchelson, Peter | | | | | |
| Minars, Len | | Tom Emmer for Governor | \$1,000 | | | | |
| DFL House Caucus | \$1,200 | | | \$1,000 | | | |
| Mark Dayton for a Better Minnesota | \$2,000 | Mitha, Salman C | | | | | |
| | | Mark Dayton for a Better Minnesota | \$500 | | | | |
| | | Minnesotans for Matt (Entenza) | \$1,800 | | | | |

Donors of \$500 or More to Constitutional Office, Senate, House of Representatives, and Judicial Candidates, Political Party Units and Political Committees and Political Funds 2009 / 2010

| | | | | | |
|---|----------------|---|----------------|---|-----------------|
| Moen, Kenneth A | | Monson, Dean C | | Citizens for (Anthony) Sertich | \$500 |
| Mark Dayton for a Better Minnesota | \$500 | Ingebrigtsen (William) for Senate Committee | \$500 | DFL House Caucus | \$1,000 |
| Minnesotans for Matt (Entenza) | \$500 | | \$500 | | \$1,500 |
| | \$1,000 | | | | |
| Moen, Mary | | Montagna, Rosemarie | | Morey, Mark | |
| Mark Dayton for a Better Minnesota | \$800 | Tom Emmer for Governor | \$500 | Minn Chamber of Commerce Leadership Fd | \$600 |
| | \$800 | | \$500 | | \$600 |
| Moen, Mary O | | Montgomery, Vincent | | Morfitt, Marti | |
| Minnesotans for Matt (Entenza) | \$500 | ACEC/MN Political Action Committee | \$500 | womenwinning State PAC | \$1,000 |
| | \$500 | | \$500 | | \$1,000 |
| Moen, Nicole M | | Montgomery, Walter C | | Morgan, Charles | |
| Margaret (Kelliher) for Governor | \$700 | Minnesotans for Matt (Entenza) | \$950 | Friends of Kurt Bills | \$500 |
| | \$700 | | \$950 | | \$500 |
| Moen, Suzanne | | Montgomery, Harle | | Morgan, Jane | |
| Committee to Elect David L Hanson Judge | \$2,000 | Mark Dayton for a Better Minnesota | \$1,500 | Friends of Kurt Bills | \$500 |
| | \$2,000 | | \$1,500 | | \$500 |
| Mogy, Joel R | | Montplaisir, Bruce | | Morgan, John | |
| Mark Dayton for a Better Minnesota | \$500 | Montplaisir (Bruce) for Senate | \$1,425 | Mark Dayton for a Better Minnesota | \$2,000 |
| | \$500 | | \$1,425 | Minn DFL State Central Committee RYPAC | \$34,500 |
| Mohamed, Abdinasir Adam | | Monyak, David | | | \$9,000 |
| Sadik Warfa State Rep Dis 61A | \$500 | Mark Dayton for a Better Minnesota | \$800 | | \$45,500 |
| | \$500 | Volunteers for (Sandy) Rummel | \$500 | | |
| Moilanen, Robert C | | Moore, Alfred | | Morgan, John B | |
| Mark Dayton for a Better Minnesota | \$600 | Margaret (Kelliher) for Governor | \$1,000 | Mark Dayton for a Better Minnesota | \$500 |
| | \$600 | | \$1,000 | | \$500 |
| Moline, Lynn A | | Moore, Leni | | Morgan, John L | |
| womenwinning State PAC | \$550 | Margaret (Kelliher) for Governor | \$2,000 | Alan C Page for Justice Committee | \$2,000 |
| | \$550 | | \$2,000 | | \$2,000 |
| Moline, Pat | | Moore, Leona D | | Morgan, Randy | |
| Winona County DFL | \$650 | Margaret (Kelliher) for Governor | \$500 | Horner (Thomas) 2010 | \$500 |
| | \$650 | | \$500 | | \$500 |
| Moline, Robert | | Moore, Thomas | | Morgan, Richard | |
| Minn Realtors Political Action Comm | \$700 | Margaret (Kelliher) for Governor | \$2,500 | Freedom Club State PAC | \$3,000 |
| Tom Emmer for Governor | \$2,000 | | \$2,500 | | \$3,000 |
| | \$2,700 | Moore, Vic | | Morgan, Richard G | |
| Moline, Ron | | Margaret (Kelliher) for Governor | \$950 | Tom Emmer for Governor | \$2,000 |
| Winona County DFL | \$650 | Mark Dayton for a Better Minnesota | \$2,000 | | \$2,000 |
| | \$650 | | \$2,950 | Morgan, Sheila C | |
| Moller, Carol | | Moos, Charles | | DFL House Caucus | \$500 |
| Margaret (Kelliher) for Governor | \$800 | Horner (Thomas) 2010 | \$1,450 | DFL Senate Caucus | \$1,000 |
| | \$800 | | \$1,450 | Mark Dayton for a Better Minnesota | \$2,000 |
| Molzahn, Mary E | | Mooty, Charles | | Mark Ritchie for Secretary of State | \$500 |
| Mark Dayton for a Better Minnesota | \$500 | Tom Emmer for Governor | \$500 | Minn DFL State Central Committee | \$1,000 |
| | \$500 | | \$500 | womenwinning State PAC | \$500 |
| Momont, Michael | | Mooty, John W | | | \$5,500 |
| Cuzzo (Mike) for Judge Campaign Committee | \$500 | Barden (Chris) for AG Volunteer Committee | \$625 | Morgan, Thomas | |
| | \$500 | | \$625 | Faegre & Benson Ltd Liability Partnership | \$1,069 |
| Monash, Jacqueline | | Moradian, Rebecca | | | \$1,069 |
| Mark Dayton for a Better Minnesota | \$2,000 | Horner (Thomas) 2010 | \$500 | Morgan, William | |
| | \$2,000 | | \$500 | Horner (Thomas) 2010 | \$550 |
| Mondale, Walter | | Moran, Sheryl | | | \$550 |
| Margaret (Kelliher) for Governor | \$1,100 | Tom Emmer for Governor | \$500 | Morisato, Susan | |
| Mark Dayton for a Better Minnesota | \$600 | | \$500 | Minnesotans for Matt (Entenza) | \$2,250 |
| | \$1,700 | Moret, Pamela J | | | \$2,250 |

Donors of \$500 or More to Constitutional Office, Senate, House of Representatives, and Judicial Candidates, Political Party Units and Political Committees and Political Funds 2009 / 2010

| | | | | | |
|--|----------------|---|----------------|--|----------------|
| Morley, Spence Horner (Thomas) 2010 | \$500 | Morrison, John Horner (Thomas) 2010 | \$2,000 | Mottaz, Thomas DFL House Caucus | \$750 |
| | \$500 | | \$2,000 | | \$750 |
| Morrell, Jay C Minn TruckPAC | \$800 | Morrison, Katherine Horner (Thomas) 2010 | \$700 | Mottaz, Thomas D Margaret (Kelliher) for Governor | \$500 |
| | \$800 | | \$700 | Mark Dayton for a Better Minnesota | \$500 |
| Morris, C Robert Margaret (Kelliher) for Governor | \$500 | Morrison, Thomas Tom Emmer for Governor | \$1,000 | | \$1,000 |
| | \$500 | | \$1,000 | Moug, Kevin Ottertail Power PAC | \$1,500 |
| Morris, Carla A Minnesotans for Matt (Entenza) | \$500 | Morrison, Truxton Tom Emmer for Governor | \$1,000 | | \$1,500 |
| | \$500 | | \$1,000 | Moulder, David Tom Emmer for Governor | \$500 |
| Morris, Gerald Horner (Thomas) 2010 | \$2,000 | Morrissey, Bill Minn Chamber of Commerce Leadership Fd | \$2,170 | | \$500 |
| | \$2,000 | | \$2,170 | Mountcastle, Kenneth Emilys List - Minn | \$2,000 |
| Morris, Ginny Minn Chamber of Commerce Leadership Fd | \$9,715 | Morrissey, Paul J Beer PAC-Minn Beer Wholesalers Assn | \$5,017 | | \$2,000 |
| | \$9,715 | Mark Dayton for a Better Minnesota | \$500 | Mowery, Andrea Horner (Thomas) 2010 | \$500 |
| Morris, James Minn Hospital PAC | \$690 | Tom Emmer for Governor | \$500 | | \$500 |
| | \$690 | | \$6,017 | Mowry, George A Tom Emmer for Governor | \$510 |
| Morris, JoMarie DFL House Caucus | \$500 | Mortensen, Jesse Dan Craigie for Public Office | \$500 | | \$510 |
| TRIAL-PAC | \$1,050 | | \$500 | Moyers, William C Minnesotans for Matt (Entenza) | \$1,250 |
| | \$1,550 | Mortenson, Alice Horner (Thomas) 2010 | \$1,000 | | \$1,250 |
| Morris, Karen Horner (Thomas) 2010 | \$2,000 | | \$1,000 | Mrocek, Richard Horner (Thomas) 2010 | \$1,500 |
| | \$2,000 | Mortenson, David Horner (Thomas) 2010 | \$1,000 | | \$1,500 |
| Morris, Randolph W ACEC/MN Political Action Committee | \$500 | | \$1,000 | Muck, Thomas R Mark Dayton for a Better Minnesota | \$500 |
| DFL Senate Caucus | \$600 | Mortenson, Kathleen Horner (Thomas) 2010 | \$500 | Swanson (Lori) for Attorney General | \$850 |
| | \$1,100 | | \$500 | | \$1,350 |
| Morris, Richard MEDPAC Minn Medical Political Action Comm | \$550 | Mortenson, M A Horner (Thomas) 2010 | \$500 | Mueller, Annette Minn Chamber of Commerce Leadership Fd | \$500 |
| | \$550 | Tom Emmer for Governor | \$500 | | \$500 |
| Morris, Virginia Minn Chamber of Commerce Leadership Fd | \$5,500 | | \$1,000 | Mueller, John Horner (Thomas) 2010 | \$500 |
| | \$5,500 | Mortenson, Sally Mark Dayton for a Better Minnesota | \$500 | | \$500 |
| Morrison Jr, Thomas T Tom Emmer for Governor | \$1,000 | | \$500 | Mueller, Kurt Minn Chamber of Commerce Leadership Fd | \$500 |
| | \$1,000 | Morton, Michael Margaret (Kelliher) for Governor | \$500 | | \$500 |
| Morrison, Adrienne Tom Emmer for Governor | \$1,000 | | \$500 | Mugar, Carolyn G Mark Ritchie for Secretary of State | \$500 |
| | \$1,000 | Morton, Susan P Margaret (Kelliher) for Governor | \$750 | | \$500 |
| Morrison, Christine Horner (Thomas) 2010 | \$2,000 | | \$750 | Muhammad, Dyshaun Margaret (Kelliher) for Governor | \$500 |
| | \$2,000 | Moss, Mariann Tom Emmer for Governor | \$500 | | \$500 |
| Morrison, Clinton Tom Emmer for Governor | \$500 | | \$500 | Mulally, James Tom Emmer for Governor | \$1,000 |
| | \$500 | Moss, Terry Tom Emmer for Governor | \$1,000 | | \$1,000 |
| Morrison, Helen Horner (Thomas) 2010 | \$1,500 | | \$1,000 | Mulcahy, Timothy Horner (Thomas) 2010 | \$2,000 |
| | \$1,500 | Moss, Thomas Horner (Thomas) 2010 | \$750 | | \$2,000 |
| | | Margaret (Kelliher) for Governor | \$500 | | |

Donors of \$500 or More to Constitutional Office, Senate, House of Representatives, and Judicial Candidates, Political Party Units and Political Committees and Political Funds 2009 / 2010

| | | | | | |
|--|----------------|---|----------------|--|-----------------|
| Mulder, Carmen Horner (Thomas) 2010 | \$2,000 | Munro, Patrick D (Patrick) Munro for Minnesota Senate | \$1,515 | Pederson (John) For Senate | \$500 |
| | \$2,000 | | \$1,515 | Musel, James Tom Emmer for Governor | \$1,000 |
| Mulder, Gerald MN Corn State PAC | \$2,500 | Munyon, Sherry DFL House Caucus | \$950 | | \$1,000 |
| | \$2,500 | Margaret (Kelliher) for Governor | \$1,250 | Musel, Stacy Tom Emmer for Governor | \$1,750 |
| Mulder, James Horner (Thomas) 2010 | \$2,000 | Murad, Bilal A Minnesotans for Matt (Entenza) | \$750 | | \$1,750 |
| | \$2,000 | | \$750 | Musick, Tim MAPE-PAC | \$530 |
| Mulder, Mike Tom Emmer for Governor | \$500 | Murad, Naheed C Minnesotans for Matt (Entenza) | \$750 | | \$530 |
| | \$500 | | \$750 | Musielewicz, David Mark Dayton for a Better Minnesota | \$500 |
| Mulder, Robert Horner (Thomas) 2010 | \$550 | Murphy, Dan Southern Minnesota Conservative Alliance | \$500 | | \$500 |
| | \$550 | | \$500 | Muska, Martha Mindy Greiling Volunteer Committee | \$500 |
| Mulholland, Ann Margaret (Kelliher) for Governor | \$500 | Murphy, Daniel CAR, Committee of Automotive Retailers | \$600 | | \$500 |
| | \$500 | | \$600 | Muske, Michael E Minn Realtors Political Action Comm | \$1,000 |
| Mullen, Joe Tom Emmer for Governor | \$500 | Murphy, Daniel E ACEC/MN Political Action Committee | \$500 | | \$1,000 |
| | \$500 | | \$500 | Musser, Philip Tom Emmer for Governor | \$500 |
| Mullen, Patrick Minn Power PAC | \$1,040 | Murphy, Erin DFL House Caucus | \$580 | | \$500 |
| | \$1,040 | | \$580 | Muthevi, Sid N Minnesotans for Matt (Entenza) | \$500 |
| Mullery, Joseph DFL House Caucus | \$600 | Murphy, Helen Tom Emmer for Governor | \$500 | | \$500 |
| | \$600 | | \$500 | Mydland, G Todd Mark Dayton for a Better Minnesota | \$2,000 |
| Mulligan, Donal Horner (Thomas) 2010 | \$2,000 | Murphy, Katherine Margaret (Kelliher) for Governor | \$2,250 | | \$2,000 |
| | \$2,000 | | \$2,250 | Myers, Greg Lockridge Grindal Nauen PLLP State Pol Fnd | \$3,174 |
| Mullin, Chouhei Mark Dayton for a Better Minnesota | \$500 | Murphy, Michael Fricke (Joseph) for Senate Committee | \$500 | | \$3,174 |
| | \$500 | | \$500 | Myers, Howard Sam Margaret (Kelliher) for Governor | \$500 |
| Mullins, Mallory K Tom Emmer for Governor | \$2,000 | Murray, Kathleen Margaret (Kelliher) for Governor | \$500 | | \$500 |
| | \$2,000 | | \$500 | Myerson, Regina P Minnesotans for Matt (Entenza) | \$1,000 |
| Mulroy, Daniel B Beer PAC-Minn Beer Wholesalers Assn | \$554 | Murray, Patrick Tom Emmer for Governor | \$500 | | \$1,000 |
| | \$554 | | \$500 | Myhre, Allison Margaret (Kelliher) for Governor | \$600 |
| Mulvahill, Amy Mark Dayton for a Better Minnesota | \$1,000 | Murray, Ron CAR, Committee of Automotive Retailers | \$2,000 | | \$600 |
| | \$1,000 | | \$2,000 | Myhro, John Tom Emmer for Governor | \$500 |
| Mung, William J Wersal (Greg) for Justice | \$500 | Murray, Scott J Minn Chiropractic Political Action Comr | \$550 | | \$500 |
| | \$500 | | \$550 | Naegele, Ellis HRCC | \$1,750 |
| Munig, Bill Carver County RPM | \$1,500 | Murray, Timothy Tom Emmer for Governor | \$500 | | \$5,000 |
| | \$1,500 | | \$500 | Minnesota's Future | \$1,000 |
| Munis, Bill Citizens for Ernie Leidiger | \$500 | Musech, Brian Pederson (John) For Senate | \$500 | | \$7,750 |
| | \$500 | | \$500 | Tom Emmer for Governor | \$1,000 |
| Munnich, Lee Margaret (Kelliher) for Governor | \$750 | Musech, Dolora | | | \$5,000 |
| | \$750 | | | Republican Party of Minn | \$22,000 |
| Mark Dayton for a Better Minnesota | \$500 | | \$500 | Senate Victory Fund | \$500 |
| | \$1,250 | | | | \$27,500 |

Donors of \$500 or More to Constitutional Office, Senate, House of Representatives, and Judicial Candidates, Political Party Units and Political Committees and Political Funds 2009 / 2010

| | | | | | |
|---|---|---|----------------------------------|---|--|
| Naegele, Robert O Tom Emmer for Governor | \$1,000 \$1,000 | Nauman, John Friends For Kirk Stensrud | \$500 \$500 | Nelson, Darby Conservation Minnesota Voter Fund | \$7,500 |
| Naegele, William O Tom Emmer for Governor | \$750 \$750 | Nawrocki, Jana North Star SFAA-PAC | \$600 \$600 | DFL House Caucus | \$1,250 |
| Nagargoje, Gauri G MOHPA PAC | \$1,000 \$1,000 | Naymark, Joan Horner (Thomas) 2010 | \$1,200 \$1,200 | Margaret (Kelliher) for Governor | \$2,250 \$11,000 |
| Nagberi, Ebizimo Tom Emmer for Governor | \$500 \$500 | Nedrebo, Ingrid Ellen E Mark Dayton for a Better Minnesota | \$500 | Nelson, Eunice Dan Hall Volunteer Team | \$500 \$500 |
| Nagel, Judy Margaret (Kelliher) for Governor | \$500 \$500 | Minnesotans for Matt (Entenza) | \$2,250 \$2,750 | Nelson, Gary B Minn Manufactured Home PAC | \$500 \$500 |
| Nagorske, Lynn HRCC | \$1,000 \$1,000 | Needham, Betty D Margaret (Kelliher) for Governor | \$500 \$500 | Nelson, Gerald Minn Manufactured Home PAC | \$800 \$800 |
| Nanne, Marty Minn Chamber of Commerce Leadership Fd Tom Emmer for Governor | \$3,385 \$500 \$3,885 | Needham, Robert Weldon Margaret (Kelliher) for Governor | \$500 \$500 | Nelson, Glen Horner (Thomas) 2010 | \$2,000 \$2,000 |
| Naros, Kristen Tom Emmer for Governor | \$500 \$500 | Neerland, Chuck Margaret (Kelliher) for Governor | \$500 \$500 | Nelson, Glen D Barden (Chris) for AG Volunteer Committee | \$1,000 \$1,000 |
| Nash, Shirley V Margaret (Kelliher) for Governor | \$500 \$500 | Neeson, Hugh Tom Emmer for Governor | \$500 \$500 | Nelson, Gregory I Minn CPAs Public Affairs Committee | \$600 \$600 |
| Nashawaty, Mohammed MOHPA PAC | \$2,000 \$2,000 | Neitzke, Lysa Pederson (John) For Senate | \$500 \$500 | Nelson, Gregory P Beer PAC-Minn Beer Wholesalers Assn | \$1,568 \$1,568 |
| Nasifoglu, Umit Tom Emmer for Governor | \$500 \$500 | Neitzke, Robert Minn Chamber of Commerce Leadership Fd Pederson (John) For Senate | \$500 \$1,000 | Nelson, Harold Dan Hall Volunteer Team | \$500 \$500 |
| Nasseff, John Harrington (John) for State Senate | \$500 \$500 | Neitzke, Russ Friends for (Jeremy) Miller | \$500 \$500 | Nelson, James Horner (Thomas) 2010 Tom Emmer for Governor | \$2,000 \$1,000 \$3,000 |
| Nasseff, Mickey Tom Emmer for Governor | \$2,000 \$2,000 | Nelson, Al St Paul Area Chamber of Commerce PAC | \$600 \$600 | Nelson, Janet Margaret (Kelliher) for Governor | \$500 \$500 |
| Nassif, David T Margaret (Kelliher) for Governor | \$1,000 \$1,000 | Nelson, Ardith Minn Manufactured Home PAC Tom Emmer for Governor | \$500 \$500 \$1,000 | Nelson, Karin Tom Emmer for Governor | \$500 \$500 |
| Nath, Mahendra Tom Emmer for Governor | \$1,000 \$1,000 | Nelson, Audrey MEDPAC Minn Medical Political Action Comm | \$600 \$600 | Nelson, Karmen Mark Dayton for a Better Minnesota | \$1,913 \$1,913 |
| Nauen, Charles N Lockridge Grindal Nauen PLLP State Pol Fnd Mark Dayton for a Better Minnesota Mark Ritchie for Secretary of State | \$19,797 \$2,000 \$500 \$22,297 | Nelson, Carla J Nelson (Carla) for Senate | \$1,143 \$1,143 | Nelson, Kat Margaret (Kelliher) for Governor | \$1,000 \$1,000 |
| Nauman, Debra Friends For Kirk Stensrud | \$500 \$500 | Nelson, Dale Tom Emmer for Governor | \$1,000 \$1,000 | Nelson, Kenneth O Tom Emmer for Governor Volunteers for (Mark) Murdock Volunteers for Gretchen Hoffman Wersal (Greg) for Justice | \$1,000 \$500 \$500 \$500 \$2,500 |
| | | Nelson, Daniel R Best & Flanagan Political Fund | \$529 | | |

Donors of \$500 or More to Constitutional Office, Senate, House of Representatives, and Judicial Candidates, Political Party Units and Political Committees and Political Funds 2009 / 2010

| | | | | | |
|--|--|--|---------------------------------|--|----------------------------|
| Nelson, Kim Volunteers for (Mark) Murdock | \$500 <hr/> \$500 | Nelson, Thomas E Tom Emmer for Governor | \$600 <hr/> \$600 | Newman, Ed Margaret (Kelliher) for Governor | \$1,200 <hr/> \$1,200 |
| Nelson, Kimberly A Minnesotans for Matt (Entenza) | \$2,000 <hr/> \$2,000 | Nelson, Thomas F Leonard Street and Deinard PAC | \$1,060 <hr/> \$1,060 | Newman, James Tom Emmer for Governor | \$500 <hr/> \$500 |
| Nelson, Kirsten Independent Community Bankers of Minn PAC | \$685 <hr/> \$685 | Nemitz, Susan Margaret (Kelliher) for Governor | \$1,000 <hr/> \$1,000 | Newman, Terrance L CWA COPE PCC | \$1,040 <hr/> \$1,040 |
| Nelson, Marilyn C Barden (Chris) for AG Volunteer Committee Horner (Thomas) 2010 HRCC | \$1,000 \$2,000 \$1,000 <hr/> \$4,000 | Nesheim, Robert S MPS PAC | \$750 <hr/> \$750 | Newmyer, Arthur G Barden (Chris) for AG Volunteer Committee | \$1,000 <hr/> \$1,000 |
| Nelson, Mike North Star SFAA-PAC | \$600 <hr/> \$600 | Ness, Jon D 2nd Congressional District IPMN | \$1,000 <hr/> \$1,000 | Newmyer, Jacqueline A Barden (Chris) for AG Volunteer Committee | \$1,000 <hr/> \$1,000 |
| Nelson, Mikel B Tom Emmer for Governor | \$500 <hr/> \$500 | Ness, Patrick Rena (Moran) for Rep | \$500 <hr/> \$500 | Newstrom, James S Mark Dayton for a Better Minnesota | \$500 <hr/> \$500 |
| Nelson, Nancy Horner (Thomas) 2010 | \$500 <hr/> \$500 | Nesvold, Richard CUVOL | \$500 <hr/> \$500 | Ng, Evan Dorsey Political Fund | \$505 <hr/> \$505 |
| Nelson, Nathan Tom Emmer for Governor | \$500 <hr/> \$500 | Netland, Alan Gauthier (Kerry) Volunteer Committee | \$500 <hr/> \$500 | Nguyen, Dennis Tom Emmer for Governor | \$671 <hr/> \$671 |
| Nelson, Peter C Chisago County RPM | \$1,400 <hr/> \$1,400 | Netland, Valerie Tom Emmer for Governor | \$500 <hr/> \$500 | Nibbe, Marilyn Johnson (Bruce) for State Representative | \$500 <hr/> \$500 |
| Nelson, Richard MAPE-PAC | \$630 <hr/> \$630 | Netter, Aaron Severson (Dan) for Secretary of State | \$500 <hr/> \$500 | Nicholas, Blair Mark Dayton for a Better Minnesota | \$1,000 <hr/> \$1,000 |
| Nelson, Rod Minn Bank State PAC | \$670 <hr/> \$670 | Netter, Leslie Bernick Severson (Dan) for Secretary of State Tom Emmer for Governor | \$500 \$500 <hr/> \$1,000 | Nichols, Dan Freedom Club State PAC | \$10,000 <hr/> \$10,000 |
| Nelson, Roger Committee to Elect Bob Steigauf Judge | \$1,000 <hr/> \$1,000 | Netzinger, Mark Daudt (Kurt) Volunteer Committee | \$500 <hr/> \$500 | Nicholson, Bruce Minn Business Partnership PAC | \$2,500 <hr/> \$2,500 |
| Nelson, Roxanne Tom Emmer for Governor | \$1,000 <hr/> \$1,000 | Neuger, David Horner (Thomas) 2010 | \$1,000 <hr/> \$1,000 | Nicholson, Ford Horner (Thomas) 2010 | \$2,000 <hr/> \$2,000 |
| Nelson, Russ Minn Chamber of Commerce Leadership Fd | \$1,075 <hr/> \$1,075 | Neuner, Richard Horner (Thomas) 2010 | \$1,000 <hr/> \$1,000 | Nicholson, James Faegre & Benson Ltd Liability Partnership | \$1,069 <hr/> \$1,069 |
| Nelson, Russell Horner (Thomas) 2010 | \$1,250 <hr/> \$1,250 | Neve, Jaqueline Tom Emmer for Governor | \$500 <hr/> \$500 | Nicholson, Richard Horner (Thomas) 2010 | \$650 <hr/> \$650 |
| Nelson, Shannon Horner (Thomas) 2010 | \$500 <hr/> \$500 | Newhall, Mark Tom Emmer for Governor | \$500 <hr/> \$500 | Nicholson, Todd Tom Emmer for Governor | \$500 <hr/> \$500 |
| Nelson, Stephen L Mark Dayton for a Better Minnesota | \$600 <hr/> \$600 | Newland, Shawn Beer PAC-Minn Beer Wholesalers Assn | \$747 <hr/> \$747 | Nicholson, William MEDPAC Minn Medical Political Action Comm | \$1,075 <hr/> \$1,075 |
| | | Newman, Barry J Dorsey Political Fund | \$553 <hr/> \$553 | | |

Donors of \$500 or More to Constitutional Office, Senate, House of Representatives, and Judicial Candidates, Political Party Units and Political Committees and Political Funds 2009 / 2010

| | | | | | |
|---|--------------------|--|--------------------|--|----------------|
| Niederman, Gerald Faegre & Benson Ltd Liability Partnership | \$1,069 | Mark Dayton for a Better Minnesota | \$1,000 | Horner (Thomas) 2010 | \$2,000 |
| | | | \$1,000 | Multi Housing Political Action Comm | \$6,146 |
| | \$1,069 | Nilan, Michael Horner (Thomas) 2010 | \$500 | | \$8,146 |
| Niehans, Gloria Margaret (Kelliher) for Governor | \$500 | Niles, Don Wadena County DFL | \$693 | Nolting, Gerard M Faegre & Benson Ltd Liability Partnership | \$1,069 |
| | \$500 | | \$693 | | \$1,069 |
| Nielsen, Katherine D Margaret (Kelliher) for Governor Mark Dayton for a Better Minnesota | \$1,000 \$2,500 | Niles, Donald W Mark Dayton for a Better Minnesota | \$1,000 | Noodle, Jeff Minn Business Partnership PAC | \$2,500 |
| | \$3,500 | | \$1,000 | | \$2,500 |
| Nielsen, Lester 33rd Senate District RPM | \$500 | Nil, Douglas Dowdal (Brigid) for Judge Committee | \$500 | Noonan, Michael BAM-PAC | \$1,000 |
| | \$500 | | \$500 | | \$1,000 |
| Nielsen, Stuart A Margaret (Kelliher) for Governor Mark Dayton for a Better Minnesota | \$1,000 \$2,500 | Nilles, Elizabeth Margaret (Kelliher) for Governor | \$500 | Nor, Garad Sadik Warfa State Rep Dis 61A | \$500 |
| | \$3,500 | | \$500 | | \$500 |
| Nielson, Joani M Ingebrigtsen (William) for Senate Committee | \$500 | Nisi, Kurt Margaret (Kelliher) for Governor | \$1,000 | Norberg, Eric Minn Power PAC | \$1,040 |
| | \$500 | | \$1,000 | | \$1,040 |
| Nielson, Kate Mark Dayton for a Better Minnesota | \$1,000 | Nisi, Laura Margaret (Kelliher) for Governor Mark Dayton for a Better Minnesota | \$1,000 \$1,000 | Nordby, Kenneth Tom Emmer for Governor | \$500 |
| | \$1,000 | | \$2,000 | | \$500 |
| Nielson, Stuart Mark Dayton for a Better Minnesota | \$1,000 | Niska, Harry Tom Emmer for Governor | \$1,500 | Nordgren, Lynn Margaret (Kelliher) for Governor | \$600 |
| | \$1,000 | | \$1,500 | | \$600 |
| Niemiec, Dick Horner (Thomas) 2010 | \$1,500 | Nissen, Pamela M Mark Dayton for a Better Minnesota Swanson (Lori) for Attorney General | \$1,000 \$500 | Nordling, Neal Penwell (Wm Christopher) for Judge | \$500 |
| | \$1,500 | | \$1,500 | | \$500 |
| Niemiec, Joan Horner (Thomas) 2010 Margaret (Kelliher) for Governor | \$1,000 \$950 | Nobrega, Eileen N Nelson (Carla) for Senate | \$500 | Nordling, Sally Tom Emmer for Governor | \$2,000 |
| | \$1,950 | | \$500 | | \$2,000 |
| Nienow, Cyndy Nienow (Sean) Volunteer Committee | \$500 | Nobrega, Fred N Nelson (Carla) for Senate Tom Emmer for Governor | \$500 \$750 | Nordlund, Rodger Tom Emmer for Governor | \$750 |
| | \$500 | | \$1,250 | | \$750 |
| Nienow, Lyle CAR, Committee of Automotive Retailers | \$600 | Nobrega, Thomas Tom Emmer for Governor | \$500 | Nordstag, Halle Don Lee for Minnesota House | \$500 |
| | \$600 | | \$500 | | \$500 |
| Nienow, Sandy Nienow (Sean) Volunteer Committee | \$500 | Nodz, Bernard Faegre & Benson Ltd Liability Partnership | \$1,069 | Nordstag, Margaret Don Lee for Minnesota House | \$500 |
| | \$500 | | \$1,069 | | \$500 |
| Niese, Angela Citizens for Doug Wardlow | \$500 | Noecker, Kathlyn E Faegre & Benson Ltd Liability Partnership | \$1,069 | Nordstrand, Burton Horner (Thomas) 2010 | \$2,000 |
| | \$500 | | \$1,069 | | \$2,000 |
| Nikirk, Thomas IUPAT Political Action Together Pol Committee | \$550 | Nolan, Fred Mark Dayton for a Better Minnesota | \$1,000 | Nordstrand, Jennifer Horner (Thomas) 2010 | \$500 |
| | \$550 | | \$1,000 | | \$500 |
| Nikolai, Peter C Minnesotans for Matt (Entenza) | \$500 | Nolan, Rick Mark Dayton for a Better Minnesota | \$500 | Nordstrand, Scott Horner (Thomas) 2010 | \$2,000 |
| | \$500 | | \$500 | | \$2,000 |
| Nilan, Jane | | Nolan, Stuart | | Nordstrand, Yvonne Horner (Thomas) 2010 | \$2,000 |
| | | | | | \$2,000 |

Donors of \$500 or More to Constitutional Office, Senate, House of Representatives, and Judicial Candidates, Political Party Units and Political Committees and Political Funds 2009 / 2010

| | | | | | |
|--|------------------------------------|--|---|--|------------------------------------|
| Nordstrom, Jane Volunteers to Elect Pete Marker | \$500 \$500 | Nybo, Kimberly North Star SFAA-PAC | \$550 \$550 | O'Brien, Edgar Downey (Keith) for House - 41A | \$500 \$500 |
| Nordyke, Thomas L Margaret (Kelliher) for Governor | \$1,075 \$1,075 | Nye, Robert Tom Emmer for Governor | \$500 \$500 | O'Brien, John C Minnesotans for Matt (Entenza) | \$1,150 \$1,150 |
| Norri, Robert M Beer PAC-Minn Beer Wholesalers Assn | \$880 \$880 | Nygaard, Anne Tom Emmer for Governor | \$500 \$500 | O'Brien, Judith Mark Dayton for a Better Minnesota | \$500 \$500 |
| Norris, Kevin Minn Chamber of Commerce Leadership Fd | \$540 \$540 | Nygren, Jonathan L Faegre & Benson Ltd Liability Partnership | \$1,069 \$1,069 | O'Brien, Kathleen Margaret (Kelliher) for Governor Mark Dayton for a Better Minnesota | \$500 \$1,000 \$1,500 |
| Northrop, Michael F Minnesotans for Matt (Entenza) | \$750 \$750 | Nyrop, Donald Margaret (Kelliher) for Governor | \$1,000 \$1,000 | O'Brien, Kathryn J Minnesotans for Matt (Entenza) | \$500 \$500 |
| Norton, Ann Ireland for Judge | \$650 \$650 | Nystrom, Gail W Minnesotans for Matt (Entenza) | \$500 \$500 | O'Brien, Kathy Margaret (Kelliher) for Governor | \$2,000 \$2,000 |
| Noteboom, Lowell DFL Senate Caucus Leonard Street and Deinard PAC | \$500 \$1,310 \$1,810 | Nystrom, Lee W Minnesotans for Matt (Entenza) | \$500 \$500 | O'Brien, Kevin MAPE-PAC | \$530 \$530 |
| Noteboom, Sonja E Mark Dayton for a Better Minnesota | \$500 \$500 | Oachs, Bradley Minn Power PAC | \$1,040 \$1,040 | O'Brien, Rachel Minn Chamber of Commerce Leadership Fd | \$600 \$600 |
| Noteboom, Todd Leonard Street and Deinard PAC | \$1,310 \$1,310 | Oakes, Patrick Griffith (Dan) for Judge | \$1,000 \$1,000 | O'Brien, Sally HRC Minnesota PAC | \$500 \$500 |
| Novak, Les Horner (Thomas) 2010 | \$500 \$500 | Oase, Doris M Barden (Chris) for AG Volunteer Committee | \$1,000 \$1,000 | O'Brien, Timothy Mark Dayton for a Better Minnesota | \$2,100 \$2,100 |
| Novak, Steven G Margaret (Kelliher) for Governor Mark Dayton for a Better Minnesota | \$600 \$850 \$1,450 | Oberdorfer, Daniel Leonard Street and Deinard PAC | \$710 \$710 | O'Brien, Timothy M Faegre & Benson Ltd Liability Partnership | \$1,069 \$1,069 |
| Novogratz, Joseph Tom Emmer for Governor | \$1,000 \$1,000 | O'Berry, Elizabeth B Minnesotans for Matt (Entenza) | \$500 \$500 | O'Byrne, Sean T Hospitality Political Action Committee | \$970 \$970 |
| Nowick, Mike MTA PAC | \$630 \$630 | Oberstar, Joel Tom Emmer for Governor | \$1,000 \$1,000 | Ochocki, Brian Tom Emmer for Governor | \$500 \$500 |
| Nurstten, Eric Minnesotans for Personal Choice & Competition in Health Care | \$1,000 \$1,000 | Oberstar, Joel V MEDPAC Minn Medical Political Action Comm | \$1,000 \$1,000 | O'Connell, Howard Tom Emmer for Governor | \$1,000 \$1,000 |
| Nuss, Robert W CAR, Committee of Automotive Retailers Minn TruckPAC | \$1,000 \$500 \$1,500 | Oberton, Shirley Friends for (Jeremy) Miller | \$500 \$500 | O'Connell, Jean Horner (Thomas) 2010 | \$500 \$500 |
| Nutter, Lou Al DeKruif for Senate 25 | \$500 \$500 | Oberton, Will Friends for (Jeremy) Miller Minnesota's Future Senate Victory Fund | \$500 \$2,500 \$1,000 \$4,000 | O'Connor, Joe North Star SFAA-PAC | \$500 \$500 |
| Nutter, Lowell Al DeKruif for Senate 25 | \$500 | O'Boyle, Michael P Minnesotans for Matt (Entenza) | \$500 | O'Connor, Mary Libertarian Party of Minn | \$1,024 \$1,024 |

Donors of \$500 or More to Constitutional Office, Senate, House of Representatives, and Judicial Candidates, Political Party Units and Political Committees and Political Funds 2009 / 2010

| | | | | | |
|---|---------------------------|--|---------------------------|---|---------------------------|
| O'Connor, Michael Mark Dayton for a Better Minnesota | \$500 \$500 | O'Gara, Richard L 39th Senate District DFL | \$2,050 \$2,550 | Oliver, Mary Oliver (Trevor) for Judge Committee | \$2,000 \$2,000 |
| O'Connor, Mike Freedom Club State PAC | \$2,000 \$2,000 | O'Gara, Ryan 39th Senate District DFL | \$500 \$500 | Oliynyk, Roman Margaret (Kelliher) for Governor | \$2,000 \$1,000 |
| O'Connor, Patrick Faegre & Benson Ltd Liability Partnership | \$1,069 \$1,069 | Ogdahl, Paul T Minn Manufactured Home PAC | \$1,000 \$1,000 | Otto (Rebecca) for Auditor | \$750 \$3,750 |
| Odden, Robert Libertarian Party of Minn | \$697 \$697 | O'Gorman, Patricia A Larry Clark For Judge Campaign | \$1,000 \$1,000 | Olsen, Charles FEAPAC - MINN | \$1,200 \$1,200 |
| Odeh, Mohammad Neighbors for Omar Merhi | \$500 \$500 | Ogren, Ray Mark Dayton for a Better Minnesota | \$500 \$500 | Olsen, Eric GREAT (Great River Energy Action Team-State) | \$3,120 \$500 |
| Odland, Steve E Minnesotans for Matt (Entenza) | \$500 \$500 | O'Hagan, Ann H Barkelew Margaret (Kelliher) for Governor | \$500 \$500 | Mark Dayton for a Better Minnesota | \$3,620 |
| O'Donnell, John A Xcel Energy Employees PAC | \$630 \$630 | O'Hara, Dan (Chip) Tom Emmer for Governor | \$1,000 \$1,000 | Olsen, Jeffrey Tom Emmer for Governor | \$1,100 \$1,100 |
| Oehler, Ben S Mark Dayton for a Better Minnesota | \$500 \$500 | O'Hara, Dennis Tom Emmer for Governor | \$1,000 \$1,000 | Olsen, Kandace GREAT (Great River Energy Action Team-State) | \$2,279 \$2,279 |
| Oehler, Cornelia M Mark Dayton for a Better Minnesota | \$2,500 \$2,500 | O'Hara, Vickie Tom Emmer for Governor | \$1,000 \$1,000 | Olsen, Kandace K Becky Siekmeier for Senate Campaign | \$500 \$750 |
| Oehler, Lynn Massie Mark Dayton for a Better Minnesota | \$500 \$500 | Ohnstad, Michas M Chisago County RPM | \$588 \$588 | Otto (Rebecca) for Auditor | \$1,250 |
| Oertwig, Al W Eastsiders for Avi (Viswanathan) | \$500 \$1,000 | O'Kane, Christopher Pete Phillips Citizen Committee | \$500 \$500 | Olsen, Lisa T 33rd Senate District RPM | \$740 \$740 |
| Margaret (Kelliher) for Governor | \$1,000 | O'Kane, Sarah D Pete Phillips Citizen Committee | \$500 \$500 | Olsen, Michael Ottertail Power PAC | \$500 \$500 |
| Mark Dayton for a Better Minnesota | \$1,000 \$2,500 | Okediji, Ruth Tom Emmer for Governor | \$500 \$500 | Olsen, Michael C Minn Realtors Political Action Comm | \$5,000 \$5,000 |
| Oetjen, Winifred Tom Emmer for Governor | \$525 \$525 | O'Keefe, Margaret Mark Dayton for a Better Minnesota | \$2,000 \$2,000 | Olson, Allen Horner (Thomas) 2010 | \$500 \$500 |
| O'Fallon, Daniel TRIAL-PAC | \$2,400 \$2,400 | O'Keefe, Mark D Mark Dayton for a Better Minnesota | \$2,500 \$2,500 | Olson, Blue Patricia Anderson for State Auditor | \$500 \$2,000 |
| O'Fallon, David Margaret (Kelliher) for Governor | \$500 \$500 | Okeson, Keith Minn Hospital PAC | \$500 \$500 | Tom Emmer for Governor | \$2,500 |
| O'Fallon, William M Mark Dayton for a Better Minnesota | \$500 \$500 | O'Leary, Sean Mark Dayton for a Better Minnesota | \$2,000 \$2,000 | Olson, Charles B Rice (Larry) for MN Senate | \$500 \$1,000 |
| Offerman, Carin Horner (Thomas) 2010 | \$500 \$500 | Olin, David M Olin (David) Volunteer Committee | \$500 \$500 | Tom Emmer for Governor | \$1,500 |
| HRCC | \$500 | | | Olson, Clifford Barden (Chris) for AG Volunteer Committee | \$500 \$8,000 |
| Minnesotans for Racino PAC | \$1,500 \$2,500 | | | Freedom Club State PAC | \$1,000 |
| O'Gara, Deborah M 39th Senate District DFL | \$2,050 \$2,050 | | | Patricia Anderson for State Auditor | \$2,000 |
| | | | | Tom Emmer for Governor | \$11,500 |

Donors of \$500 or More to Constitutional Office, Senate, House of Representatives, and Judicial Candidates, Political Party Units and Political Committees and Political Funds 2009 / 2010

| | | | | | |
|---|------------------|---|--|---|---------------------------|
| Olson, David C Minn Chamber of Commerce Leadership Fd | \$7,920 | Omman, Joseph R Tom Emmer for Governor | \$500 | Orbovich, Cindy B Minnesotans for Matt (Entenza) | \$1,900 |
| | \$7,920 | | \$500 | | \$1,900 |
| Olson, Debbie CWA COPE PCC | \$520 | O'Meara, David IUPAT Political Action Together Pol Committee | \$550 | Orbovich, Samuel D Minnesotans for Matt (Entenza) | \$1,700 |
| | \$520 | | \$550 | | \$1,700 |
| Olson, Deborah womenwinning State PAC | \$500 | O'Neal, James Faegre & Benson Ltd Liability Partnership | \$1,069 | Ordway, Philip W Barden (Chris) for AG Volunteer Committee | \$500 |
| | \$500 | | \$1,069 | Horner (Thomas) 2010 | \$1,999 |
| Olson, Deborah R Mark Dayton for a Better Minnesota | \$500 | | \$1,069 | Tom Emmer for Governor | \$1,000 |
| | \$500 | | | | \$3,499 |
| Olson, Donovan J Minn TruckPAC | \$1,595 | O'Neal, Rex Faegre & Benson Ltd Liability Partnership | \$1,069 | Oren, Beverly Tom Emmer for Governor | \$1,000 |
| | \$1,595 | | \$1,069 | | \$1,000 |
| Olson, Douglas HRCC | \$7,600 | O'Neill, Angela Oliver (Trevor) for Judge Committee | \$500 | Oren, Brad Tom Emmer for Governor | \$1,000 |
| | \$7,600 | | \$500 | | \$1,000 |
| Olson, Douglas J Mark Dayton for a Better Minnesota Tom Emmer for Governor | \$500 \$1,000 | O'Neill, Brian Faegre & Benson Ltd Liability Partnership | \$1,069 | Oren, Cammy Tom Emmer for Governor | \$1,000 |
| | \$1,500 | | \$1,069 | | \$1,000 |
| Olson, Judith Tom Emmer for Governor | \$1,000 | O'Neill, Patrick Kelley Malone O'Neill for Judge | \$1,000 | Oren, Daniel L Citizens for (Mark) Fotsch | \$500 |
| | \$1,000 | | \$1,000 | Tom Emmer for Governor | \$1,000 |
| Olson, Kenneth M CWA COPE PCC | \$520 | Ongaro, Frank Mark Dayton for a Better Minnesota | \$900 | Oren, David Tom Emmer for Governor | \$1,000 |
| | \$520 | | \$900 | | \$1,000 |
| Olson, Lynn Tom Emmer for Governor | \$1,000 | Opperman, Beth OutFront Minnesota Action | \$500 | Oren, Donald HRCC | \$2,500 |
| | \$1,000 | | \$500 | Minn TruckPAC | \$2,000 |
| Olson, Lynn A Minn TruckPAC | \$840 | Opperman, Darin OutFront Minnesota Action | \$500 | Minnesota's Future | \$10,000 |
| | \$840 | | \$500 | Republican Party of Minn | \$15,000 |
| Olson, Newman E Horner (Thomas) 2010 | \$550 | Opperman, Darin B Margaret (Kelliher) for Governor Mark Dayton for a Better Minnesota Swanson (Lori) for Attorney General | \$1,500 \$2,000 \$1,000 | Oren, Donald G Patricia Anderson for State Auditor Severson (Dan) for Secretary of State Tad Jude for Judge | \$1,000 \$500 \$500 |
| | \$550 | | \$4,500 | Tom Emmer for Governor | \$2,000 |
| Olson, Nicholas Tom Emmer for Governor | \$1,000 | Opperman, Vance 2010 Fund | \$125,000 | Wersal (Greg) for Justice | \$1,500 |
| | \$1,000 | | \$125,000 | | \$5,500 |
| Olson, Ray Tom Emmer for Governor | \$1,000 | DFL House Caucus | \$5,000 | Orenstein, David Mark Dayton for a Better Minnesota | \$500 |
| | \$1,000 | DFL Senate Caucus | \$145,000 | | \$500 |
| Olson, Raymond FEAPAC - MINN | \$1,200 | Minn DFL State Central Committee | \$70,000 | Oricchio, Donna Tom Emmer for Governor | \$500 |
| | \$1,200 | St Paul DFL | \$20,000 | | \$500 |
| Olson, Roger E Tom Emmer for Governor | \$1,000 | Opperman, Vance K Alan C Page for Justice Committee Mark Dayton for a Better Minnesota Mark Ritchie for Secretary of State Swanson (Lori) for Attorney General | \$2,000 \$2,500 \$1,000 \$1,000 | Orloff, Steven RKM&C Fund | \$572 |
| | \$1,000 | | \$6,500 | | \$572 |
| Olstad, Leon Patricia Anderson for State Auditor | \$500 | Orandi, Ruth L Margaret (Kelliher) for Governor | \$750 | Orme, Michael Tom Emmer for Governor | \$500 |
| | \$500 | | \$750 | | \$500 |
| Oman, Rod 35th Senate District DFL | \$500 | | | | |

Donors of \$500 or More to Constitutional Office, Senate, House of Representatives, and Judicial Candidates, Political Party Units and Political Committees and Political Funds 2009 / 2010

| | | | | | |
|---|----------------|---|----------------|---|-----------------|
| Orn, Duane | | Ostlund, Daniel | | Overbye, Travis | |
| MEDPAC Minn Medical Political Action Comm | \$750 | Mark Dayton for a Better Minnesota | \$750 | Tom Emmer for Governor | \$500 |
| | \$750 | | \$750 | | \$500 |
| Orrick, Ruth | | Ostlund, Mary | | Owell, Ken | |
| Margaret (Kelliher) for Governor | \$500 | Horner (Thomas) 2010 | \$2,000 | Senate Victory Fund | \$5,000 |
| Mark Dayton for a Better Minnesota | \$2,000 | Tom Emmer for Governor | \$750 | | \$5,000 |
| Swanson (Lori) for Attorney General | \$750 | | \$2,750 | Owen, Laura M | |
| | \$3,250 | Ostlund, Richard | | Duluth FirePAC | \$520 |
| Orth, Jeffrey D | | Horner (Thomas) 2010 | \$1,000 | | \$520 |
| Mark Dayton for a Better Minnesota | \$500 | Tom Emmer for Governor | \$750 | Owen, Nancy | |
| | \$500 | | \$1,750 | Horner (Thomas) 2010 | \$950 |
| Orttel, Jill | | Ostrom, Kathe | | Margaret (Kelliher) for Governor | \$800 |
| Tom Emmer for Governor | \$1,000 | BAM-PAC | \$700 | | \$1,750 |
| | \$1,000 | | \$700 | Owens, Darryle | |
| Osborn, Bernadette | | Otis, Constance | | Freedom Club State PAC | \$3,000 |
| Tom Emmer for Governor | \$500 | Mark Dayton for a Better Minnesota | \$500 | Patricia Anderson for State Auditor | \$1,000 |
| | \$500 | | \$500 | Tom Emmer for Governor | \$2,000 |
| Osborn, Harriet | | Otis, Todd H | | | \$6,000 |
| Horner (Thomas) 2010 | \$2,000 | DFL House Caucus | \$1,050 | Owens, Dawn | |
| | \$2,000 | DFL Senate Caucus | \$750 | Patricia Anderson for State Auditor | \$1,000 |
| Osborn, Jay | | | \$1,800 | Tom Emmer for Governor | \$1,000 |
| St Paul Area Chamber of Commerce PAC | \$600 | Otness, Mark | | | \$2,000 |
| | \$600 | Horner (Thomas) 2010 | \$500 | Owens, Robert | |
| Osborn, S Bartley | | Multi Housing Political Action Comm | \$1,728 | OutFront Minnesota Action | \$10,000 |
| Horner (Thomas) 2010 | \$2,000 | | \$2,228 | | \$10,000 |
| | \$2,000 | Ott, Marv | | Owens, Robert J | |
| Osborne, Donald E | | Committee to Elect Marv Ott | \$2,500 | Mark Dayton for a Better Minnesota | \$2,000 |
| Minn Manufactured Home PAC | \$500 | | \$2,500 | | \$2,000 |
| | \$500 | Ott, Michael | | Owens, Timothy | |
| Osborne, Douglas W | | Horner (Thomas) 2010 | \$500 | HRCC | \$1,000 |
| Minn Manufactured Home PAC | \$500 | | \$500 | Patricia Anderson for State Auditor | \$500 |
| | \$500 | Ott, Stephanie | | | \$1,500 |
| O'Shaughnessy, John | | Horner (Thomas) 2010 | \$500 | Pabst, Tim | |
| Tom Emmer for Governor | \$1,000 | | \$500 | Leonard Street and Deinard PAC | \$1,310 |
| | \$1,000 | Otten, W Paul | | | \$1,310 |
| O'Shaughnessy, Molly | | DFL House Caucus | \$500 | Pace, David E | |
| Horner (Thomas) 2010 | \$700 | Larry Clark For Judge Campaign | \$500 | Margaret (Kelliher) for Governor | \$1,500 |
| | \$700 | TRIAL-PAC | \$788 | | \$1,500 |
| Osman, Lee | | | \$1,788 | Pace, Valerie Halverson | |
| Dorsey Political Fund | \$791 | Ottesen, David R | | Minn Chamber of Commerce Leadership Fd | \$750 |
| | \$791 | IUPAT Political Action Together Pol Committee | \$1,400 | | \$750 |
| Ossanna, John | | | \$1,400 | Padilla, Bonnie B | |
| Tom Emmer for Governor | \$1,000 | Ottman, Richard | | Minn CPAs Public Affairs Committee | \$500 |
| | \$1,000 | Margaret (Kelliher) for Governor | \$1,250 | | \$500 |
| Osteraas, Thomas L | | | \$1,250 | Padmanabhan, Devan | |
| Excelsior Energy Inc PAC | \$750 | Otto, Rebecca | | Dorsey Political Fund | \$707 |
| | \$750 | Otto (Rebecca) for Auditor | \$5,105 | | \$707 |
| Osterholm, Michael | | | \$5,105 | Page, Cynthia | |
| Horner (Thomas) 2010 | \$2,000 | Otto, Shawn | | Tom Emmer for Governor | \$2,000 |
| | \$2,000 | Otto (Rebecca) for Auditor | \$500 | | \$2,000 |
| Osthus, Rod | | | \$500 | Page, Gregory R | |
| Kohout (Brian) for Representative Committee | \$500 | Ourada, Mark | | Barden (Chris) for AG Volunteer Committee | \$500 |
| | \$500 | Senate Victory Fund | \$500 | Tom Emmer for Governor | \$2,000 |
| | | | \$500 | | \$2,500 |

Donors of \$500 or More to Constitutional Office, Senate, House of Representatives, and Judicial Candidates, Political Party Units and Political Committees and Political Funds 2009 / 2010

| | | | | | |
|---|----------------|--|----------------|--|----------------|
| Pagel, Craig R HRCC | \$1,000 | Parell, Jeffry Horner (Thomas) 2010 | \$2,000 | Patton, Richard Tom Emmer for Governor | \$500 |
| | \$1,000 | | \$2,000 | | \$500 |
| Pagh, Mike Multi Housing Political Action Comm | \$1,000 | Parell, Linda Horner (Thomas) 2010 | \$2,000 | Pauling, Jerry Chippewa County RPM | \$1,200 |
| | \$1,000 | | \$2,000 | | \$1,200 |
| Pahl, Thomas Kelley Malone O'Neill for Judge | \$500 | Paretzky, Raymond B Minnesotans for Matt (Entenza) | \$1,500 | Paulson, Pam Mark Dayton for a Better Minnesota | \$1,000 |
| | \$500 | | \$1,500 | | \$1,000 |
| Palazzo, Marc Pine Bend PAC | \$1,000 | Parish, Amy Otto (Rebecca) for Auditor | \$500 | paulson, Todd Howe (John) for Senate | \$500 |
| | \$1,000 | | \$500 | Lillie (Ted) for Senate | \$500 |
| Palda, Jay C Tom Emmer for Governor | \$1,000 | Parish, Rob Otto (Rebecca) for Auditor | \$500 | Senate Victory Fund | \$500 |
| | \$1,000 | | \$500 | Tom Emmer for Governor | \$1,000 |
| Palen, John Tom Emmer for Governor | \$2,000 | Parker, Andrew D Tom Emmer for Governor | \$2,000 | | \$2,500 |
| | \$2,000 | | \$2,000 | Paulsrud, Eric Leonard Street and Deinard PAC | \$510 |
| Palmer, Mark MOHPA PAC | \$2,000 | Parker, Melissa Margaret (Kelliher) for Governor | \$1,325 | | \$510 |
| | \$2,000 | | \$1,325 | Paulucci, Gina Barden (Chris) for AG Volunteer Committee | \$1,000 |
| Palmer, Michael Horner (Thomas) 2010 | \$1,000 | Parker, Paul Don Lee for Minnesota House | \$500 | | \$1,000 |
| | \$1,000 | | \$500 | Paulucci, Jeno Tom Emmer for Governor | \$1,000 |
| Palmer, Robert R Xcel Energy Employees PAC | \$865 | Parks, Jim Oliver (Trevor) for Judge Committee | \$500 | | \$1,000 |
| | \$865 | | \$500 | Paulucci, Lois Tom Emmer for Governor | \$1,000 |
| Pamintuan, Rudy VOICES of Conservative Women State PAC (VOICESPAC) | \$1,000 | Parmer, Hugh Mark Dayton for a Better Minnesota | \$500 | | \$1,000 |
| | \$1,000 | | \$500 | Paulus, Ken Leaders Aligned for Health Care Minn Hospital PAC | \$1,000 |
| Pampusch, Anita M Margaret (Kelliher) for Governor | \$750 | Parriott, Ruth Horner (Thomas) 2010 | \$1,500 | | \$500 |
| | \$750 | Margaret (Kelliher) for Governor | \$500 | | \$1,500 |
| Papa, John IUPAT Political Action Together Pol Committee | \$562 | | \$2,000 | Paulus, Kenneth DFL House Caucus | \$2,000 |
| | \$562 | Parrott, Mark A Mark Dayton for a Better Minnesota | \$1,000 | Horner (Thomas) 2010 | \$1,750 |
| Papenfuss, Jerry HRCC | \$4,500 | | \$1,000 | Minn Hospital PAC | \$500 |
| Senate Victory Fund | \$1,000 | Paskoff, Ross Tom Emmer for Governor | \$700 | | \$4,250 |
| Tom Emmer for Governor | \$2,000 | | \$700 | Pavelka, Richard A Minn CPAs Public Affairs Committee | \$500 |
| Winona County RPM | \$500 | Pastel, Joanne Terri Bonoff for State Senate | \$500 | | \$500 |
| | \$8,000 | | \$500 | Pawlich, Melissa Margaret (Kelliher) for Governor | \$500 |
| Papenfuss, Pat Tom Emmer for Governor | \$500 | Patel-Zellinger, Sanu Sanu (Patel-Zellinger) for State Representative | \$1,829 | | \$500 |
| | \$500 | | \$1,829 | Pearl, Steven B Otto (Rebecca) for Auditor | \$500 |
| Papenfuss, Patricia Winona County RPM | \$500 | Patnoe, Thomas G Minn Hospital PAC | \$500 | | \$500 |
| | \$500 | | \$500 | Pearson, Brenda L Minnesotans for Matt (Entenza) | \$1,500 |
| Pappenfuss, Jerry Senate Victory Fund | \$1,250 | Patrick, Richard IUPAT Political Action Together Pol Committee | \$500 | | \$1,500 |
| | \$1,250 | | \$500 | Pearson, Daniel Minn Chamber of Commerce Leadership Fd | \$500 |
| Paquin, Jerome Swanson (Lori) for Attorney General | \$500 | Patton, Amy J Britton for House | \$500 | | \$500 |
| | \$500 | | \$500 | | |

Donors of \$500 or More to Constitutional Office, Senate, House of Representatives, and Judicial Candidates, Political Party Units and Political Committees and Political Funds 2009 / 2010

| | | | | | |
|---|----------------|---|-----------------|-------------------------------------|-----------------|
| Pearson, Daniel R | | | \$930 | Senate Victory Fund | \$500 |
| Pederson (John) For Senate | \$500 | Penwell, Mary Jane | | | \$19,699 |
| Tom Emmer for Governor | \$500 | Penwell (Wm Christopher) for Judge | \$2,000 | Perkins, Steven L | |
| | \$1,000 | | \$2,000 | Doug Magnus Campaign | \$500 |
| Pearson, Kathryn S | | Penwell, Stephen B | | Schomacker (Joe) Volunteer Committe | \$500 |
| womenwinning State PAC | \$1,100 | Penwell (Wm Christopher) for Judge | \$2,000 | Tom Emmer for Governor | \$500 |
| | \$1,100 | | \$2,000 | | \$1,500 |
| Pearson, Michael | | Penwell, William F | | Perlman, Lawrence | |
| Pearson (Terry) for MN House of Representatives | \$500 | Penwell (Wm Christopher) for Judge | \$2,000 | DFL Senate Caucus | \$500 |
| | \$500 | | \$2,000 | Margaret (Kelliher) for Governor | \$750 |
| Pearson, Thomas | | Penwell, Wm Christopher | | Mark Dayton for a Better Minnesota | \$600 |
| Margaret (Kelliher) for Governor | \$750 | Penwell (Wm Christopher) for Judge | \$836 | | \$1,850 |
| | \$750 | | \$836 | Perovich, Christine | |
| Pearson, Toby | | Penz, Lowell | | Peter Perovich for Senate | \$500 |
| CARE / PAC | \$1,000 | Senate Victory Fund | \$10,000 | | \$500 |
| | \$1,000 | | \$10,000 | Perovich, Peter | |
| Peck, Jim | | Penz, Teresa (Terri) | | Peter Perovich for Senate | \$1,319 |
| Minn Power PAC | \$520 | Tom Emmer for Governor | \$700 | | \$1,319 |
| | \$520 | | \$700 | Perpich, George F | |
| Pederson, David | | Perez, Gregory A | | Mark Dayton for a Better Minnesota | \$1,000 |
| HRCC | \$500 | CWA COPE PCC | \$1,040 | | \$1,000 |
| Pederson (John) For Senate | \$500 | | \$1,040 | Perra, Rose | |
| | \$1,000 | Perez, Mario | | HRCC | \$1,000 |
| Pederson, Gene | | CWA COPE PCC | \$560 | | \$1,000 |
| Patriot PAC | \$730 | | \$560 | Perrault, Renee | |
| | \$730 | Pergament, Brian | | DFL Senate Caucus | \$500 |
| Pederson, Grace | | Multi Housing Political Action Comm | \$750 | | \$500 |
| Pederson (John) For Senate | \$500 | Tom Emmer for Governor | \$1,000 | Perri, Pamela | |
| | \$500 | | \$1,750 | BAM-PAC | \$625 |
| Pederson, James | | Periard, John | | | \$625 |
| Margaret (Kelliher) for Governor | \$600 | Minn Realtors Political Action Comm | \$1,000 | Perrin, Louise | |
| | \$600 | | \$1,000 | North Star SFAA-PAC | \$700 |
| Peichel, George | | Peris, Jose | | | \$700 |
| Tom Emmer for Governor | \$750 | Mark Dayton for a Better Minnesota | \$1,000 | Perry, Leonilla G | |
| | \$750 | | \$1,000 | Emilys List - Minn | \$500 |
| Pekarek, Scot | | Perish, Alan | | | \$500 |
| Tom Emmer for Governor | \$1,000 | Minn Farmers Union PAC | \$540 | Perryman, Bernadette | |
| | \$1,000 | | \$540 | Beer PAC-Minn Beer Wholesalers Assn | \$3,043 |
| Pekel, Kent A | | Perkins, Heather | | Senate Victory Fund | \$500 |
| Horner (Thomas) 2010 | \$500 | Faegre & Benson Ltd Liability Partnership | \$1,069 | | \$3,543 |
| Mark Dayton for a Better Minnesota | \$1,000 | | \$1,069 | Perryman, Margaret | |
| Minnesotans for Matt (Entenza) | \$750 | Perkins, Helen | | Minn Hospital PAC | \$1,520 |
| | \$2,250 | Schomacker (Joe) Volunteer Committe | \$500 | | \$1,520 |
| Pelstring, Patrick | | | \$500 | Perryman, Margaret E | |
| Mark Dayton for a Better Minnesota | \$750 | Perkins, Marianne | | Margaret (Kelliher) for Governor | \$2,250 |
| | \$750 | Schomacker (Joe) Volunteer Committe | \$500 | Minnesotans for Matt (Entenza) | \$500 |
| Peltier, Robert S | | | \$500 | | \$2,750 |
| Minn Realtors Political Action Comm | \$500 | Perkins, Steve J | | Person, Carol | |
| | \$500 | Margaret (Kelliher) for Governor | \$1,000 | Margaret (Kelliher) for Governor | \$500 |
| Penny, Timothy J | | | \$1,000 | Mark Dayton for a Better Minnesota | \$500 |
| Horner (Thomas) 2010 | \$2,000 | Perkins, Steven | | | \$1,000 |
| | \$2,000 | 1st Congressional District RPM | \$17,199 | Pesch, Thomas E | |
| Penski, Daniel | | HRCC | \$1,000 | Minn CPAs Public Affairs Committee | \$600 |
| IUPAT Political Action Together Pol Committee | \$930 | Minn Hospital PAC | \$1,000 | | \$600 |

Donors of \$500 or More to Constitutional Office, Senate, House of Representatives, and Judicial Candidates, Political Party Units and Political Committees and Political Funds 2009 / 2010

| | | | | | |
|---|---------------------------|---|---------------------------|--|---------------------------|
| Pesis, James Horner (Thomas) 2010 | \$1,000 \$1,000 | Peterson, Jeff Leaders Aligned for Health Care | \$500 \$500 | Peterssen, Lars L Margaret (Kelliher) for Governor | \$500 \$500 |
| Peters, Ferdinand A Minnesotans for Matt (Entenza) | \$1,550 \$1,550 | Peterson, Jeffrey A Dorsey Political Fund | \$623 \$623 | Petit, Kathllen Horner (Thomas) 2010 | \$2,000 \$2,000 |
| Peters, Heike Mark Dayton for a Better Minnesota | \$1,000 \$1,000 | Peterson, Jeffrey K Horner (Thomas) 2010 | \$800 \$800 | Petkoff, Dick North Star SFAA-PAC | \$600 \$600 |
| Petersen, Branden D Branden Petersen for State House 201 | \$4,831 \$4,831 | Peterson, Jerry Tom Emmer for Governor | \$500 \$500 | Petrocchi, David M Minn CPAs Public Affairs Committee | \$1,000 \$1,000 |
| Petersen, Kyle Tom Emmer for Governor | \$1,000 \$1,000 | Peterson, Joan C Margaret (Kelliher) for Governor | \$500 \$500 | Petsoulis, Christos Mark Dayton for a Better Minnesota | \$1,000 \$1,000 |
| Peterson, Aaron Minnesotans for Matt (Entenza) | \$500 \$500 | Peterson, Joseph Don Lee for Minnesota House | \$500 \$500 | Peyton, Whitney E Horner (Thomas) 2010 | \$1,165 \$1,165 |
| Peterson, Carol Tom Emmer for Governor | \$1,000 \$1,000 | Peterson, Karin Rice Michels & Walther LLP Political Fund | \$1,990 \$1,990 | Pfaffly, Philip TRIAL-PAC | \$500 \$500 |
| Peterson, Dan MN HomeCare PAC | \$820 \$820 | Peterson, Kathleen F Alan C Page for Justice Committee | \$500 \$500 | Pfau, James Faegre & Benson Ltd Liability Partnership | \$1,069 \$1,069 |
| Peterson, Daniel Horner (Thomas) 2010 | \$1,100 \$1,100 | Peterson, Kent Road PAC of Minn | \$500 \$500 | Pfeffer Jr, Charles NAIOP Economic Growth Fund | \$500 \$500 |
| Peterson, Donna C Margaret (Kelliher) for Governor | \$1,150 \$1,150 | Peterson, Lori Minn Chamber of Commerce Leadership Fd | \$1,800 \$1,800 | Pfeiffer, Laurel Minn State MNPL | \$900 \$900 |
| Peterson, Douglas Leonard Street and Deinard PAC | \$910 \$910 | Peterson, Matthew C Minnesotans for Matt (Entenza) | \$500 \$500 | Pflaum, Stephen Leonard Street and Deinard PAC | \$860 \$860 |
| Peterson, Duwayne Horner (Thomas) 2010 | \$500 \$500 | Peterson, Neal Dorsey Political Fund | \$513 \$513 | Pflaum, Stephen R Horner (Thomas) 2010 | \$1,000 \$1,000 |
| Peterson, Eloise Mark Dayton for a Better Minnesota | \$500 \$500 | Peterson, Noel MEDPAC Minn Medical Political Action Comm | \$500 \$500 | Pflugrath, Mick Volunteers for Gretchen Hoffman | \$500 \$500 |
| Peterson, Gary CAR, Committee of Automotive Retailers | \$1,250 \$1,250 | Peterson, Paul D DFL House Caucus | \$788 \$1,288 | Pflugrath, Patricia Volunteers for Gretchen Hoffman | \$500 \$500 |
| Peterson, Greg Minn TruckPAC | \$908 \$908 | Peterson, Robin A Minn Realtors Political Action Comm | \$2,000 \$2,000 | Pfoser, George Margaret (Kelliher) for Governor | \$500 \$500 |
| Peterson, Gregg C Doepke (Connie) Volunteer Committee | \$500 \$1,500 | Peterson, Scott Tom Emmer for Governor | \$500 \$500 | Pfotenhauer, Jeanette Minnesotans for Matt (Entenza) | \$500 \$500 |
| Peterson, Harold Tom Emmer for Governor | \$600 \$600 | Peterson, Todd Horner (Thomas) 2010 | \$1,000 \$1,000 | Pfotenhauer, Robert A Minnesotans for Matt (Entenza) | \$1,500 \$1,500 |
| Peterson, James Cuzzo (Mike) for Judge Campaign Committee | \$500 | | | | |

Donors of \$500 or More to Constitutional Office, Senate, House of Representatives, and Judicial Candidates, Political Party Units and Political Committees and Political Funds 2009 / 2010

| | | | | | |
|---|--------------------|---|-----------------------------|---|--------------------|
| Pfuhl, Jamie Food PAC of Minn | \$1,000 | Pierrett, James Committee to Elect Catherine (Kate) McPherson | \$500 | HRCC | \$500 |
| | \$1,000 | | \$500 | Independence Party of Minn womenwinning State PAC | \$1,750 \$1,500 |
| | | | | | \$3,750 |
| Pfundstein, Thomas E IUPAT Political Action Together Pol Committee | \$850 | Pierskalla, Dina North Star SFAA-PAC | \$700 | Pilney, Laura Tom Emmer for Governor | \$500 |
| | \$850 | | \$700 | | \$500 |
| Phenow, Timothy D ACEC/MN Political Action Committee | \$500 | Pierson, Caryl Kelley Malone O'Neill for Judge | \$2,000 | Pilney, Mark Tom Emmer for Governor | \$750 |
| | \$500 | | \$2,000 | | \$750 |
| Philbrook, Bud Mark Ritchie for Secretary of State | \$500 | Pierson, Ernie Kelley Malone O'Neill for Judge | \$2,000 | Pincumbe, Mark Tom Emmer for Governor | \$1,000 |
| | \$500 | | \$2,000 | | \$1,000 |
| Phillips, Dean Horner (Thomas) 2010 Mark Dayton for a Better Minnesota | \$1,000 \$1,000 | Pierson, John Kelley Malone O'Neill for Judge | \$2,000 | Pinkerton, Milo DFL House Caucus Mark Dayton for a Better Minnesota | \$500 \$2,000 |
| | \$2,000 | | \$2,000 | | \$2,500 |
| Phillips, Pete S Pete Phillips Citizen Committee | \$2,900 | Pierson, Katherine Margaret (Kelliher) for Governor | \$1,000 | Pinomaki, Julie Margaret (Kelliher) for Governor | \$500 |
| | \$2,900 | | \$1,000 | | \$500 |
| Phinney, Mark Tom Emmer for Governor | \$1,000 | Pietsch, Brian DFL Senate Caucus | \$500 | Pinson, Kathleen Tom Emmer for Governor | \$500 |
| | \$1,000 | | \$500 | | \$500 |
| Picket, Mary Wright County RPM | \$1,200 | Pietsch, Brian J Margaret (Kelliher) for Governor Mark Dayton for a Better Minnesota | \$500 \$500 | Piper, Addison Horner (Thomas) 2010 | \$2,000 |
| | \$1,200 | | \$1,000 | | \$2,000 |
| Picket, Michael Wright County RPM | \$1,200 | Pihart, Mark A Winthrop & Weinstine PA Political Func | \$500 | Pitlick, Nolan Hal Kimball for State Senate | \$500 |
| | \$1,200 | | \$500 | | \$500 |
| Pickhardt, Walter Faegre & Benson Ltd Liability Partnership | \$1,069 | Pihl, Charles Tom Emmer for Governor | \$1,000 | Pitner, Kolean A Margaret (Kelliher) for Governor | \$1,100 |
| | \$1,069 | | \$1,000 | | \$1,100 |
| Piehl, David C Minnesotans for Matt (Entenza) | \$2,500 | Pihl, Hollyanne Tom Emmer for Governor | \$1,000 | Pladson, Terence Minn Hospital PAC | \$1,235 |
| | \$2,500 | | \$1,000 | | \$1,235 |
| Pierce, Jack B Tom Emmer for Governor | \$501 | Piker, Alan CWA COPE PCC | \$1,200 | Pleasants, Caryn Margaret (Kelliher) for Governor Tom Emmer for Governor | \$1,250 \$1,000 |
| | \$501 | | \$1,200 | | \$2,250 |
| Pierce, Locke FEAPAC - MINN | \$960 | Pillsbury, Charles A Mark Dayton for a Better Minnesota | \$700 | Pleasants, Deb C Minnesotans for Matt (Entenza) | \$750 |
| | \$960 | | \$700 | | \$750 |
| Pierce, Michael Tom Emmer for Governor | \$1,000 | Pillsbury, George HRCC Senate Victory Fund | \$550 \$2,450 | Pleasants, Michael C Minnesotans for Matt (Entenza) | \$1,750 |
| | \$1,000 | | \$3,000 | | \$1,750 |
| Pierce, Todd IUPAT Political Action Together Pol Committee | \$550 | Pillsbury, George S Horner (Thomas) 2010 Independence Party of Minn Mark Ritchie for Secretary of State | \$2,000 \$3,250 \$700 | Pleasants, Stephen Margaret (Kelliher) for Governor Tom Emmer for Governor | \$750 \$1,000 |
| | \$550 | | \$5,950 | | \$1,750 |
| Pierotti, Jeremy DFL House Caucus | \$500 | Pillsbury, Sally Horner (Thomas) 2010 Mark Ritchie for Secretary of State | \$2,000 \$500 | Plechash, Alex 33rd Senate District RPM | \$515 |
| | \$500 | | \$2,500 | | \$515 |
| Pierotti, Jeremy E Margaret (Kelliher) for Governor Mark Dayton for a Better Minnesota | \$850 \$500 | Pillsbury, Sally W | | Plimpton, David B Swanson (Lori) for Attorney General | \$500 |
| | \$1,350 | | | | \$500 |

Donors of \$500 or More to Constitutional Office, Senate, House of Representatives, and Judicial Candidates, Political Party Units and Political Committees and Political Funds 2009 / 2010

| | | | | | |
|--|-----------------|--|-----------------|---|-----------------|
| Ploeger, Alicia Sieben | | Pohlad, Robert | | Tom Emmer for Governor | \$1,000 |
| Mark Dayton for a Better Minnesota | \$2,000 | Minn DFL State Central Committee | \$15,000 | | \$2,000 |
| | \$2,000 | | \$15,000 | Popp, William | |
| Plowman, Reginald | | Pohlad, Robert C | | HRCC | \$5,000 |
| Tom Emmer for Governor | \$1,000 | Horner (Thomas) 2010 | \$2,000 | Republican Party of Minn | \$5,200 |
| | \$1,000 | Mark Dayton for a Better Minnesota | \$1,000 | Tom Emmer for Governor | \$1,000 |
| Plunkett, Richard H | | Minnesotans for Matt (Entenza) | \$1,000 | | \$11,200 |
| Plunkett (Tony) for Judge Committee | \$1,200 | | \$4,000 | Poradek, James W | |
| | \$1,200 | Pohlad, William | | Faegre & Benson Ltd Liability Partnership | \$1,069 |
| Plunkett, Russ | | Mark Dayton for a Better Minnesota | \$1,000 | | \$1,069 |
| CUVOL | \$1,080 | Minn DFL State Central Committee | \$30,000 | Portele, Russell J | |
| | \$1,080 | | \$31,000 | Minn Realtors Political Action Comm | \$1,250 |
| Pobuda, Lawrence | | Polacek, David | | | \$1,250 |
| NAIOP Economic Growth Fund | \$750 | Margaret (Kelliher) for Governor | \$500 | Porter, Christina | |
| | \$750 | | \$500 | Mark Dayton for a Better Minnesota | \$500 |
| Podesta, John | | Poland, Jerome D | | | \$500 |
| Minnesotans for Matt (Entenza) | \$500 | Paul Koering for Senate Volunteer Committee | \$500 | Porter, Julia | |
| | \$500 | | \$500 | IUPAT Political Action Together Pol Committee | \$700 |
| Podratz, Marcia | | Poland, Meredith A | | | \$700 |
| Minn Power PAC | \$780 | Paul Koering for Senate Volunteer Committee | \$500 | Porto, Robert | |
| | \$780 | | \$500 | IUPAT Political Action Together Pol Committee | \$590 |
| Poferl, Judy M | | Poley, Brooks | | | \$590 |
| Minn Chamber of Commerce Leadership Fd | \$2,030 | Winthrop & Weinstine PA Political Func | \$500 | Portwood, Barbara L | |
| Xcel Energy Employees PAC | \$717 | | \$500 | Leonard Street and Deinard PAC | \$510 |
| | \$2,747 | Policinski, Christopher | | | \$510 |
| Pogin, Richard | | Minn Business Partnership PAC | \$500 | Poser, Richard | |
| Tom Emmer for Governor | \$1,000 | | \$500 | Tom Emmer for Governor | \$500 |
| | \$1,000 | Polinsky, Doug | | | \$500 |
| Pohlad, Christopher R | | Tom Emmer for Governor | \$1,000 | Poser, Steve | |
| Minnesotans for Matt (Entenza) | \$500 | | \$1,000 | Tom Emmer for Governor | \$500 |
| | \$500 | Pollard, David | | | \$500 |
| Pohlad, Donna M | | Minnesotans for Personal Choice & Competition in Health Care | \$500 | Pottebaum, Dennis | |
| DFL House Caucus | \$2,500 | | \$500 | Minn Chamber of Commerce Leadership Fd | \$800 |
| DFL Senate Caucus | \$3,000 | Polley, John | | | \$800 |
| Mark Dayton for a Better Minnesota | \$1,500 | Faegre & Benson Ltd Liability Partnership | \$1,069 | Potter, Bonnie | |
| Minn DFL State Central Committee | \$15,000 | | \$1,069 | Mark Ritchie for Secretary of State | \$500 |
| | \$22,000 | Pomerantz, Martha | | | \$500 |
| Pohlad, James | | Horner (Thomas) 2010 | \$500 | Potter, David T | |
| DFL Senate Caucus | \$2,500 | | \$500 | Minnesotans for Matt (Entenza) | \$500 |
| Minn DFL State Central Committee | \$15,000 | Pomroy, Lisa A | | | \$500 |
| | \$17,500 | Margaret (Kelliher) for Governor | \$750 | Potts, Cameron | |
| Pohlad, James O | | | \$750 | Minn Hospital PAC | \$500 |
| DFL House Caucus | \$2,500 | Ponto, Michael | | | \$500 |
| Margaret (Kelliher) for Governor | \$2,000 | Faegre & Benson Ltd Liability Partnership | \$1,069 | Poul, Thomas J | |
| Mark Dayton for a Better Minnesota | \$1,500 | | \$1,069 | Margaret (Kelliher) for Governor | \$750 |
| Mark Ritchie for Secretary of State | \$1,000 | Popham, Sandy | | Messerli & Kramer Political Action Comm | \$12,000 |
| | \$7,000 | MEDPAC Minn Medical Political Action Comm | \$650 | | \$12,750 |
| Pohlad, Michelle M | | | \$650 | Poulos, Sara A | |
| Mark Dayton for a Better Minnesota | \$2,000 | Popp, Teri E | | RKM&C Fund | \$715 |
| Minnesotans for Matt (Entenza) | \$2,250 | Barden (Chris) for AG Volunteer Committee | \$1,000 | | \$715 |
| | \$4,250 | | | | |
| Pohlad, Rebecca C | | | | | |
| Mark Dayton for a Better Minnesota | \$1,000 | | | | |
| | \$1,000 | | | | |

Donors of \$500 or More to Constitutional Office, Senate, House of Representatives, and Judicial Candidates, Political Party Units and Political Committees and Political Funds 2009 / 2010

| | | | | | |
|---|-----------------|--|----------------|---|----------------|
| Povalski, Mark Andrea Kieffer Citizens for Freedom | \$500 | Praught, Brad Tom Emmer for Governor | \$1,000 | HRCC | \$750 |
| | \$500 | | \$1,000 | Pulles, Gregory Freedom Club State PAC | \$3,000 |
| Powell, Amanda Tom Emmer for Governor | \$500 | Praught, Deb Tom Emmer for Governor | \$1,000 | HRCC | \$500 |
| | \$500 | | \$1,000 | Senate Victory Fund | \$500 |
| Powell, Deborah E Minnesotans for Matt (Entenza) | \$2,000 | Prendergast, Franklyn M Minnesotans for Matt (Entenza) | \$1,500 | | \$4,000 |
| | \$2,000 | | \$1,500 | Pulles, Gregory J Swanson (Lori) for Attorney General | \$500 |
| Powell, Jonathan Tom Emmer for Governor | \$871 | Priadka, Judith Mark Dayton for a Better Minnesota | \$500 | Tom Emmer for Governor | \$2,000 |
| | \$871 | | \$500 | | \$2,500 |
| Powell, Kendall Horner (Thomas) 2010 | \$2,000 | Pribyl, Karen Tom Emmer for Governor | \$500 | Pulles, Michelle S Swanson (Lori) for Attorney General | \$500 |
| HRCC | \$5,000 | | \$500 | | \$500 |
| Independence Party of Minn | \$2,500 | Price, Joseph Faegre & Benson Ltd Liability Partnership | \$1,069 | Purdy, Larry Tom Emmer for Governor | \$600 |
| Minn Business Partnership PAC | \$5,000 | | \$1,069 | | \$600 |
| Minn Chamber of Commerce Leadership Fd | \$2,000 | Price, Raymond J IUPAT Political Action Together Pol Committee | \$1,690 | Purrington, Joan C Minn Physical Therapy PAC | \$800 |
| | \$16,500 | | \$1,690 | | \$800 |
| Powell, Paula Tom Emmer for Governor | \$500 | Pritzker, Renee Mark Dayton for a Better Minnesota | \$1,000 | Pustovar, Thomas Minn Power PAC | \$780 |
| | \$500 | | \$1,000 | | \$780 |
| Powell, Rob Tom Emmer for Governor | \$1,000 | Proctor, Mark MAPE-PAC | \$705 | Puzak, Nicholas Horner (Thomas) 2010 | \$500 |
| | \$1,000 | | \$705 | | \$500 |
| Powell, Scott CAR, Committee of Automotive Retailers | \$1,250 | Provencher, Danene Ken Pentel for Governor | \$1,079 | Pyrlik, Joseph A Duluth FirePAC | \$520 |
| | \$1,250 | | \$1,079 | | \$520 |
| Powers, Joseph Senate Victory Fund | \$500 | Prudden, Joyce Sierra Club Political Committee | \$1,000 | Quaintance, Donald F Chisago County DFL | \$805 |
| | \$500 | | \$1,000 | | \$805 |
| Powers, Patrick D Minn CPAs Public Affairs Committee | \$600 | Prunty, James HRCC | \$500 | Quam, Duane Quam (Duane) for House Committee | \$858 |
| MTA PAC | \$620 | | \$1,000 | | \$858 |
| | \$1,220 | Pryms, Chuck Friends of Minn Nurse Anesthetists | \$500 | Quam, Lois E 21st Senate District DFL | \$900 |
| Powsner, Seth M Emilys List - Minn | \$500 | | \$500 | Mark Dayton for a Better Minnesota | \$2,000 |
| | \$500 | | \$1,500 | Minnesotans for Matt (Entenza) | \$1,027 |
| Prahl, Paula Margaret (Kelliher) for Governor | \$1,500 | | \$1,500 | | \$3,927 |
| | \$1,500 | Przymas, Charles Friends of Minn Nurse Anesthetists | \$500 | Quaraisi, Arif D Minnesotans for Matt (Entenza) | \$500 |
| Prahl, Paula J Minn Chamber of Commerce Leadership Fd | \$2,250 | | \$500 | | \$500 |
| | \$2,250 | Pugh, Lisa Faegre & Benson Ltd Liability Partnership | \$1,069 | Quarnstrom, J W Horner (Thomas) 2010 | \$500 |
| Pratt, Bradley W IFAPAC Minn | \$500 | | \$1,069 | | \$500 |
| | \$500 | Puglisi, John Carinda Horton for State Representativ | \$500 | Quattrocchi, John E Barden (Chris) for AG Volunteer Committee | \$1,000 |
| Pratt, David Minn Cable Comm Assoc - PAC | \$750 | | \$500 | | \$1,000 |
| | \$750 | Puglisi, Linda Carinda Horton for State Representativ | \$500 | Quaye, Brenda C Minnesotans for Matt (Entenza) | \$1,500 |
| Pratt, Walter Horner (Thomas) 2010 | \$600 | | \$500 | | \$1,500 |
| | \$600 | Puhl, Dan | | | |

Donors of \$500 or More to Constitutional Office, Senate, House of Representatives, and Judicial Candidates, Political Party Units and Political Committees and Political Funds 2009 / 2010

| | | | | | |
|--|---------------------------|---|---------------------------|--|---------------------------|
| Quaye, Nii Ayite C Minnesotans for Matt (Entenza) | \$2,250 \$2,250 | Radtke, Keith P Faegre & Benson Ltd Liability Partnership | \$1,069 \$1,069 | Minn DFL State Central Committee | \$2,000 \$2,000 |
| Queenan, William H Tom Emmer for Governor | \$950 \$950 | Radue, Jay CAR, Committee of Automotive Retailers | \$1,000 \$1,000 | Rand, Rebecca R Margaret (Kelliher) for Governor | \$1,000 |
| Quinlivan, Stephen Leonard Street and Deinard PAC | \$710 \$710 | Radunz, Jeffrey L Tom Emmer for Governor | \$500 \$500 | Mark Dayton for a Better Minnesota | \$2,000 |
| Quinn, Michael J Olmsted County DFL | \$530 \$530 | Rae, Benjamin Tom Emmer for Governor | \$1,000 \$1,000 | Minnesotans for Matt (Entenza) | \$750 |
| Quinn, Peter J Mark Dayton for a Better Minnesota | \$500 \$500 | Raedeke, Sanna Tom Emmer for Governor | \$1,000 \$1,000 | Otto (Rebecca) for Auditor | \$1,000 |
| Quinn, Sean Cuzzo (Mike) for Judge Campaign Committee | \$700 \$700 | Raffel, David J Tom Emmer for Governor | \$500 \$500 | Swanson (Lori) for Attorney General | \$500 |
| Quinnell, Mark North Star SFAA-PAC | \$600 \$600 | Rafferty, Corinne Mark Ritchie for Secretary of State | \$500 \$500 | Terri Bonoff for State Senate | \$500 \$5,750 |
| Quisberg, Steve Food PAC of Minn | \$500 \$500 | Raftery, Gregory IUPAT Political Action Together Pol Committee | \$1,100 \$1,100 | Randall, Maura 23rd Senate District DFL | \$1,500 \$1,500 |
| Quist, Glenn Steve Quist for Senate | \$500 \$500 | Ragaller, Steven Horner (Thomas) 2010 | \$600 \$600 | Ranheim, Craig Tom Emmer for Governor | \$500 \$500 |
| Raabe, Mark E 47th Senate District DFL | \$555 \$555 | Rahman, Asif C Minnesotans for Matt (Entenza) | \$1,500 \$1,500 | Ranheim, David A Minnesotans for Matt (Entenza) | \$750 \$750 |
| Rabeaa, Magdy A Minnesotans for Matt (Entenza) | \$500 \$500 | Rahman, Shazia C Minnesotans for Matt (Entenza) | \$500 \$500 | Ranheim, Judith A Minnesotans for Matt (Entenza) | \$500 \$500 |
| Racciatti, Tom Conservation Minnesota Voter Fund | \$500 \$500 | Rahn, Melissa DFL House Caucus | \$1,764 \$1,764 | Rankin, Kristen L Hospitality Political Action Committee | \$560 \$560 |
| Radel, Melissa North Star SFAA-PAC | \$650 \$650 | Rains, Susan Margaret (Kelliher) for Governor | \$500 \$500 | Raphan, Melissa Dorsey Political Fund | \$545 \$545 |
| Rademacher, William SMART PAC | \$3,500 \$3,500 | Ramos, Roman IUPAT Political Action Together Pol Committee | \$550 \$550 | Raplinger, Marilyn M Margaret (Kelliher) for Governor | \$550 \$550 |
| Radhakrishnan, Laskhimi Eastsiders for Avi (Viswanathan) | \$500 \$500 | Ramsay, Donna Tom Emmer for Governor | \$1,200 \$1,200 | Rapp, Todd Minn Chamber of Commerce Leadership Fd | \$700 \$700 |
| Radhakrishnan, Rajesh Eastsiders for Avi (Viswanathan) | \$500 \$500 | Ramsay, William Tom Emmer for Governor | \$1,000 \$1,000 | Rapp, Todd B Margaret (Kelliher) for Governor | \$500 \$500 |
| Radke, Kirk Mark Dayton for a Better Minnesota | \$1,000 \$1,000 | Ramsdell, Mark Minn TruckPAC | \$1,186 \$1,186 | Rasmussen, Ed Rasmussen (Paul) for Judge Committe | \$1,200 \$1,200 |
| Radtke, Erik Tom Emmer for Governor | \$1,214 \$1,214 | Rand, Rebecca | | Rasmussen, John HRCC | \$500 \$500 |

Donors of \$500 or More to Constitutional Office, Senate, House of Representatives, and Judicial Candidates, Political Party Units and Political Committees and Political Funds 2009 / 2010

| | | | | | |
|-------------------------------------|-----------------|---|----------------|---|----------------|
| Ratzlaff LaBeau, Colleen | | Otto (Rebecca) for Auditor | \$1,000 | Reichow, Maria | |
| Minn Realtors Political Action Comm | \$700 | | \$1,000 | Campaign to Elect Kelby Woodard MN 25B | \$500 |
| | \$700 | Reedy, Darwin | | | \$500 |
| Ratzlaff LaBeau, Colleen J | | Kelley Malone O'Neill for Judge | \$1,000 | Reichow, Richard | |
| Minn Realtors Political Action Comm | \$500 | Republican Party of Minn | \$2,000 | Campaign to Elect Kelby Woodard MN 25B | \$500 |
| | \$500 | Tom Emmer for Governor | \$1,250 | | \$500 |
| Rauenhorst, Mark | | | \$4,250 | Reichstein, Richard | |
| Minn Business Partnership PAC | \$1,000 | Reedy, Geraldine | | Faegre & Benson Ltd Liability Partnership | \$1,069 |
| NAIOP Economic Growth Fund | \$2,000 | Tom Emmer for Governor | \$1,000 | | \$1,069 |
| | \$3,000 | | \$1,000 | Reid, James L | |
| Raun, Richard | | Rees, Tom | | IUPAT Political Action Together Pol Committee | \$1,100 |
| Tom Emmer for Governor | \$500 | People for Tom Rees Committee | \$4,156 | | \$1,100 |
| | \$500 | | \$4,156 | Reid, Larry | |
| Ravich, Paul H | | Reetz, Douglas | | CAR, Committee of Automotive Retailers | \$1,000 |
| Margaret (Kelliher) for Governor | \$500 | Minn Chamber of Commerce Leadership Fd | \$1,000 | | \$1,000 |
| | \$500 | | \$1,000 | Reid, Scott | |
| Ray, Gary J | | Reff, Clinton J | | CAR, Committee of Automotive Retailers | \$800 |
| Green (Kathy) For Senate | \$500 | Duluth FirePAC | \$520 | | \$800 |
| Gumbel (Jennifer) for House | \$500 | | \$520 | Reiersgord, Camilla | |
| | \$1,000 | Regal, John D | | Citizens for Justice Helen Meyer | \$500 |
| Razook, Bradley | | St Paul Area Chamber of Commerce PAC | \$800 | | \$500 |
| Pine Bend PAC | \$1,000 | | \$800 | Reiersma, Pat | |
| | \$1,000 | Regan, Shelly | | St Paul Area Chamber of Commerce PAC | \$600 |
| Re, Melinda | | Horner (Thomas) 2010 | \$1,575 | | \$600 |
| Tim Costley for North Shore Judge | \$500 | | \$1,575 | Reiling, David A | |
| | \$500 | Regan, William E | | Minnesotans for Matt (Entenza) | \$1,000 |
| Reardon, Daniel | | Mike Parry for State Senate | \$500 | | \$1,000 |
| Tom Emmer for Governor | \$500 | | \$500 | Reilly, Joe | |
| | \$500 | Reger, Brittany | | TwinWest Chamber of Commerce PAC | \$2,000 |
| Rechelbacher, Horst | | Tom Emmer for Governor | \$2,000 | | \$2,000 |
| Mark Dayton for a Better Minnesota | \$1,000 | | \$2,000 | Reimann, Ronald | |
| Swanson (Lori) for Attorney General | \$900 | Reger, Michael | | Horner (Thomas) 2010 | \$2,000 |
| | \$1,900 | Minnesota's Future | \$5,000 | | \$2,000 |
| Reck, Katherine | | Tom Emmer for Governor | \$2,000 | Reiner, Dedra | |
| CWA COPE PCC | \$520 | | \$7,000 | Tom Emmer for Governor | \$500 |
| | \$520 | Regnier, Amy | | | \$500 |
| Redmond, Lawrence M | | Tom Emmer for Governor | \$2,000 | Reinert, David | |
| Cohen (Richard) Volunteer Committee | \$500 | | \$2,000 | Tom Emmer for Governor | \$600 |
| DFL House Caucus | \$8,484 | Regnier, Todd | | | \$600 |
| DFL Senate Caucus | \$11,500 | Tom Emmer for Governor | \$2,000 | Reinhardt, Jay | |
| Friends of DFL Women | \$500 | | \$2,000 | Pine Bend PAC | \$2,000 |
| HRCC | \$1,000 | Reichel, Bryan | | | \$2,000 |
| Margaret (Kelliher) for Governor | \$1,750 | Tom Emmer for Governor | \$1,700 | Reinhart, Robert | |
| Mark Dayton for a Better Minnesota | \$2,000 | | \$1,700 | Dorsey Political Fund | \$616 |
| Minnesotans for Matt (Entenza) | \$1,500 | Reichert, Brent | | | \$616 |
| Senate Victory Fund | \$500 | RKM&C Fund | \$715 | Reinke, Randy | |
| WIN Minnesota Political Action Fund | \$2,500 | | \$715 | Minn Chamber of Commerce Leadership Fd | \$1,150 |
| | \$30,234 | Reichert, Peggy | | | \$1,150 |
| Redmond, Tom | | Margaret (Kelliher) for Governor | \$500 | | |
| Minnesota Future LLC | \$2,500 | | \$500 | Reichert, William (Bill) | |
| | \$2,500 | Elect (Bill) Reichert Volunteer Committee | \$700 | | |
| Reed, Gerry | | | \$700 | | |
| Russell Walker for State Senate | \$500 | | | | |
| | \$500 | | | | |
| Reed, Maureen K | | | | | |

Donors of \$500 or More to Constitutional Office, Senate, House of Representatives, and Judicial Candidates, Political Party Units and Political Committees and Political Funds 2009 / 2010

| | | | | | |
|---|-----------------|---|----------------|---|-----------------|
| Reis Jr, Joseph M | | Rentschler, Christine | | Mark Dayton for a Better Minnesota | \$1,896 |
| Minn Realtors Political Action Comm | \$1,000 | Tom Emmer for Governor | \$1,000 | Minn DFL State Central Committee | \$500 |
| | \$1,000 | | \$1,000 | Rice Michels & Walther LLP Political Fund | \$8,770 |
| Reis, John T | | Rentschler, Daniel | | Senate Victory Fund | \$1,614 |
| Beer PAC-Minn Beer Wholesalers Assn | \$3,965 | Tom Emmer for Governor | \$1,000 | Swanson (Lori) for Attorney General | \$700 |
| | \$3,965 | | \$1,000 | | \$20,631 |
| Reis, Joseph | | Repke, Charles W | | Rice, Christine | |
| Horner (Thomas) 2010 | \$1,000 | Gloria Bogen for Judge | \$1,000 | Horner (Thomas) 2010 | \$500 |
| | \$1,000 | | \$1,000 | | \$500 |
| Reisinger, John | | Repya, Joseph | | Rice, Curt J | |
| MSA-PAC | \$500 | Citizens for John Kriesel | \$500 | Minnesotans for Matt (Entenza) | \$500 |
| | \$500 | | \$500 | | \$500 |
| Reissner, James | | Restemayer, Douglas | | Rice, Daniel | |
| Horner (Thomas) 2010 | \$1,000 | Beer PAC-Minn Beer Wholesalers Assn | \$887 | HRCC | \$2,500 |
| Tom Emmer for Governor | \$600 | | \$887 | | \$2,500 |
| | \$1,600 | Reuter, Nicholas | | Rice, Molly | |
| Reitan, Benjamin | | MEDPAC Minn Medical Political Action Comm | \$650 | Horner (Thomas) 2010 | \$650 |
| Mark Dayton for a Better Minnesota | \$750 | | \$650 | | \$650 |
| | \$750 | Reyelts, Mary | | Rice, Thomas C | |
| Reitan, Jacob | | Margaret (Kelliher) for Governor | \$500 | Minn Chiropractic Political Action Comm | \$1,200 |
| Mark Dayton for a Better Minnesota | \$556 | | \$500 | | \$1,200 |
| | \$556 | Reynertson, Daniel | | Rice, Tim | |
| Reitan, Philip | | Tom Emmer for Governor | \$1,000 | Minn Hospital PAC | \$500 |
| Mark Dayton for a Better Minnesota | \$1,000 | | \$1,000 | | \$500 |
| | \$1,000 | Reynolds, Barbara I | | Rice, Wayne D | |
| Reitan, Randi Ann | | Steve Quist for Senate | \$500 | Rice (Larry) for MN Senate | \$500 |
| Mark Dayton for a Better Minnesota | \$1,000 | | \$500 | | \$500 |
| | \$1,000 | Reynolds, Karen | | Rich, Charles R | |
| Remec, Thomas J | | Tom Emmer for Governor | \$500 | Horner (Thomas) 2010 | \$500 |
| Minnesotans for Matt (Entenza) | \$2,000 | | \$500 | Margaret (Kelliher) for Governor | \$750 |
| | \$2,000 | Reynolds, Lisa | | | \$1,250 |
| Remick, Jack | | Tom Emmer for Governor | \$500 | Richards, Howard | |
| Senjem (David) for Senate | \$500 | | \$500 | Tom Emmer for Governor | \$1,500 |
| | \$500 | Rhein, Kevin | | | \$1,500 |
| Remick, John | | Margaret (Kelliher) for Governor | \$1,000 | Richards, Robert | |
| HRCC | \$6,000 | | \$1,000 | MAPE-PAC | \$594 |
| NFIB/MN Save Americas Free Enterprise Trust | \$750 | Rheinberger, John | | | \$594 |
| Senate Victory Fund | \$4,000 | Mark Dayton for a Better Minnesota | \$1,000 | Richardson, Bill | |
| | \$10,750 | | \$1,000 | Mark Dayton for a Better Minnesota | \$500 |
| Remick, John D | | Rhodes, Carleen A | | | \$500 |
| Tom Emmer for Governor | \$2,000 | Minnesotans for Matt (Entenza) | \$1,000 | Richardson, Scott | |
| | \$2,000 | | \$1,000 | Tom Emmer for Governor | \$1,000 |
| Remington, Ralph | | Ricci Jr, Michael | | | \$1,000 |
| Minn DFL State Central Committee | \$1,322 | Tom Emmer for Governor | \$500 | Richardson, Staci | |
| | \$1,322 | | \$500 | Tom Emmer for Governor | \$1,000 |
| Ren, Zhuoling | | Rice, B G | | | \$1,000 |
| Minnesotans for Matt (Entenza) | \$1,500 | Horner (Thomas) 2010 | \$500 | Richey, Kent | |
| | \$1,500 | | \$500 | Faegre & Benson Ltd Liability Partnership | \$1,069 |
| Renier, James | | Rice, Brian F | | | \$1,069 |
| Tom Emmer for Governor | \$500 | 2010 Fund | \$1,000 | Richie, Mike | |
| | \$500 | DFL House Caucus | \$1,399 | Minn Eye PAC | \$500 |
| Rentel, Kathryn A | | DFL Senate Caucus | \$1,828 | | \$500 |
| Margaret (Kelliher) for Governor | \$1,250 | HRCC | \$1,775 | | |
| | \$1,250 | Margaret (Kelliher) for Governor | \$1,150 | | |

Donors of \$500 or More to Constitutional Office, Senate, House of Representatives, and Judicial Candidates, Political Party Units and Political Committees and Political Funds 2009 / 2010

| | | | | | |
|---|----------------|---|------------------|--|----------------|
| Richman, Robert I | | Rios, Kara A | | Elect (Mary) Holberg Committee | \$500 |
| Mark Ritchie for Secretary of State | \$500 | Minnesotans for Matt (Entenza) | \$1,000 | Ken Rubenzer for House 54B | \$500 |
| | \$500 | | \$1,000 | Severson (Dan) for Secretary of State | \$1,000 |
| Richter, Tyler | | Rippke, Jon A | | Tom Emmer for Governor | \$2,000 |
| Tom Emmer for Governor | \$500 | ACEC/MN Political Action Committee | \$500 | | \$4,750 |
| | \$500 | | \$500 | Rixmann, Melanie Lamar | |
| Ricker, Marna J | | Risch, Troy | | 39th Senate District DFL | \$1,500 |
| Minn CPAs Public Affairs Committee | \$1,000 | Citizens for Dave Hancock | \$500 | | \$1,500 |
| | \$1,000 | | \$500 | Rixmann, Paul | |
| Ridder, Kathleen | | Ristan, Donald | | Tom Emmer for Governor | \$2,000 |
| Margaret (Kelliher) for Governor | \$750 | OutFront Minnesota Action | \$500 | | \$2,000 |
| | \$750 | | \$500 | Roadfeldt, Erik J | |
| Ridderbusch, Gregory L | | Ritchey, Craig | | Duluth FirePAC | \$520 |
| GREAT (Great River Energy Action Team-State) | \$2,340 | Dorsey Political Fund | \$703 | | \$520 |
| | \$2,340 | | \$703 | Robbins, Andy | |
| Riebel, Karen Hanson | | Ritchie, Chester P | | Duluth FirePAC | \$520 |
| Lockridge Grindal Nauen PLLP State Pol Fnd | \$9,539 | Penwell (Wm Christopher) for Judge | \$836 | | \$520 |
| | \$9,539 | | \$836 | Robbins, Brian | |
| Riehm, Henry | | Ritten, Andrew | | Mark Dayton for a Better Minnesota | \$1,000 |
| Dillon (Norann) Campaign Committee | \$500 | Faegre & Benson Ltd Liability Partnership | \$1,069 | | \$1,000 |
| | \$500 | | \$1,069 | Robert, Janet | |
| Riggs, Scott | | Ritterson, Jay | | Sterner (Phillip) for House Election Committee | \$500 |
| Margaret (Kelliher) for Governor | \$1,000 | DFL House Caucus | \$500 | Ted Winter Voluntary Committee | \$500 |
| | \$1,000 | | \$500 | | \$1,000 |
| Riggs, Sheila | | Ritts, Ian C | | Roberts III, Woodrow T | |
| Margaret (Kelliher) for Governor | \$1,500 | Tom Emmer for Governor | \$500 | Faegre & Benson Ltd Liability Partnership | \$1,069 |
| | \$1,500 | | \$500 | | \$1,069 |
| Riggs, Sheila W | | Rivness, Phillip | | Roberts, Christine | |
| womenwinning State PAC | \$2,675 | Mark Dayton for a Better Minnesota | \$500 | Horner (Thomas) 2010 | \$1,000 |
| | \$2,675 | | \$500 | | \$1,000 |
| Rigmaiden, Kenneth E | | Rivet, Jeannine | | Roberts, Christopher | |
| IUPAT Political Action Together Pol Committee | \$1,634 | Freedom Club State PAC | \$10,000 | Friends For Kirk Stensrud | \$500 |
| | \$1,634 | Minn Business Partnership PAC | \$5,000 | | \$500 |
| Riley, Daniel | | Tom Emmer for Governor | \$2,000 | Roberts, Jeffery | |
| Mark Dayton for a Better Minnesota | \$2,000 | | \$17,000 | IUPAT Political Action Together Pol Committee | \$500 |
| | \$2,000 | Rivisto, Jon | | | \$500 |
| Riley, Jon | | Minn Chamber of Commerce Leadership Fd | \$3,200 | Roberts, Lauri A | |
| Multi Housing Political Action Comm | \$1,000 | | \$3,200 | Minn CPAs Public Affairs Committee | \$500 |
| | \$1,000 | Rixmann, Bradley K | | | \$500 |
| Riley, Peter | | 2nd Congressional District RPM | \$1,080 | Roberts, Stuart | |
| IUPAT Political Action Together Pol Committee | \$550 | 39th Senate District DFL | \$500 | People for Al Hein | \$500 |
| TRIAL-PAC | \$1,575 | DFL Senate Caucus | \$5,500 | | \$500 |
| | \$2,125 | Ed Matthews for Ramsey County Judge | \$750 | Roberts, Ted | |
| Rindal, Chad C | | Elect (Mary) Holberg Committee | \$500 | Horner (Thomas) 2010 | \$500 |
| Duluth FirePAC | \$520 | Freedom Club State PAC | \$3,000 | | \$500 |
| | \$520 | HRCC | \$37,500 | Roberts, Walter | |
| Ring, Sue | | Ken Rubenzer for House 54B | \$500 | Horner (Thomas) 2010 | \$1,100 |
| Mark Dayton for a Better Minnesota | \$1,000 | Republican Party of Minn | \$59,800 | | \$1,100 |
| | \$1,000 | Senate Victory Fund | \$13,000 | Roberts, William | |
| Ringer, Walter | | Severson (Dan) for Secretary of State | \$1,000 | Faegre & Benson Ltd Liability Partnership | \$1,069 |
| Horner (Thomas) 2010 | \$750 | Tom Emmer for Governor | \$2,000 | | \$1,069 |
| | \$750 | | \$125,130 | | \$1,069 |
| | | Rixmann, Melanie L | | | |
| | | Ed Matthews for Ramsey County Judge | \$750 | | |

Donors of \$500 or More to Constitutional Office, Senate, House of Representatives, and Judicial Candidates, Political Party Units and Political Committees and Political Funds 2009 / 2010

| | | | | | |
|---|----------------|---|----------------|--|----------------|
| Robertson, Dave Pine Bend PAC | \$1,000 | Rodriguez, Katie Katie Rodriguez Volunteer Committee | \$900 | Mark Dayton for a Better Minnesota | \$1,000 |
| | \$1,000 | | \$900 | Roloff, Mark Margaret (Kelliher) for Governor | \$500 |
| Robin, Cindy Wagener CAR, Committee of Automotive Retailers | \$3,800 | Rodriguez, Regina M Faegre & Benson Ltd Liability Partnership | \$1,069 | | \$500 |
| | \$3,800 | | \$1,069 | Roloff, Rebecca Koenig Margaret (Kelliher) for Governor | \$2,000 |
| Robinson, Linda C Minnesotans for Matt (Entenza) | \$1,250 | Roehrenbach, Jim North Star SFAA-PAC | \$640 | | \$2,000 |
| | \$1,250 | | \$640 | Rom, David St Paul Area Chamber of Commerce PAC | \$600 |
| Roche, William J Minn Chamber of Commerce Leadership Fd | \$500 | Roen, Craig Mark Dayton for a Better Minnesota | \$1,000 | | \$600 |
| | \$500 | | \$1,000 | Rominski, Daniel M Housley (Karin) For Senate | \$500 |
| Rockefeller IV, John Mark Dayton for a Better Minnesota | \$2,000 | Roers, Jan A Margaret (Kelliher) for Governor | \$600 | | \$500 |
| | \$2,000 | | \$600 | Rominski, Kathryn VOICES of Conservative Women State PAC (VOICESPAC) | \$550 |
| Rockefeller, Charles Mark Dayton for a Better Minnesota | \$2,000 | Rogers, John Horner (Thomas) 2010 | \$2,000 | | \$550 |
| | \$2,000 | | \$2,000 | Rominski, Kathryn H Housley (Karin) For Senate | \$500 |
| Rockefeller, David A Minnesotans for Matt (Entenza) | \$500 | Roggow, Brian Tom Emmer for Governor | \$750 | | \$500 |
| | \$500 | | \$750 | Rongstad, James Libertarian Party of Minn | \$615 |
| Rockefeller, Justin Mark Dayton for a Better Minnesota | \$1,000 | Rogosheske, Paul W Bovitz for Judge Volunteer Committee | \$1,000 | | \$615 |
| | \$1,000 | Committee to Re-elect Judge William Leary | \$500 | Roohan, Patrick DFL House Caucus | \$565 |
| Rockefeller, Larry Mark Dayton for a Better Minnesota | \$1,000 | | \$1,500 | | \$565 |
| | \$1,000 | Rohde, Michael C Tom Emmer for Governor | \$500 | Rooney, Mark Griffith (Dan) for Judge | \$900 |
| Rockefeller, Laurence Mark Dayton for a Better Minnesota | \$1,000 | | \$500 | | \$900 |
| | \$1,000 | Roise, John C Tom Emmer for Governor | \$1,000 | Roos, Michael L Minn Business Partnership PAC | \$1,000 |
| Rockefeller, Sharon Mark Dayton for a Better Minnesota | \$2,000 | | \$1,000 | | \$1,000 |
| | \$2,000 | Roisum, Joan North Star SFAA-PAC | \$700 | Root, Howard Tom Emmer for Governor | \$1,000 |
| Rockefeller, Susan A Minnesotans for Matt (Entenza) | \$500 | Tom Emmer for Governor | \$500 | | \$1,000 |
| | \$500 | | \$1,200 | Root, Rick L IUPAT Political Action Together Pol Committee | \$1,100 |
| Rockler, Kenn Tom Emmer for Governor | \$1,000 | Rojeck, Gary Milne Margaret (Kelliher) for Governor | \$1,500 | | \$1,100 |
| | \$1,000 | | \$1,500 | Roper-Batker, Lee Margaret (Kelliher) for Governor | \$500 |
| Rockwell II, Winthrop A Faegre & Benson Ltd Liability Partnership | \$1,069 | Rojeck, Jaimie Milne Margaret (Kelliher) for Governor | \$500 | | \$500 |
| | \$1,069 | | \$500 | Ropes, Erin Ropes (Sharon) for Senate | \$500 |
| Rockwell, Binky Wood Mark Dayton for a Better Minnesota | \$1,000 | Rojeck, Jamie Milne Margaret (Kelliher) for Governor | \$500 | | \$500 |
| | \$1,000 | | \$500 | Ropes, Milton Ropes (Sharon) for Senate | \$500 |
| Rockwood, Linda Faegre & Benson Ltd Liability Partnership | \$1,069 | Rolf, William Minnesotans for Matt (Entenza) | \$500 | | \$500 |
| | \$1,069 | | \$500 | Ropes, Nathaniel Ropes (Sharon) for Senate | \$500 |
| Rodgers, Raymond IUPAT Political Action Together Pol Committee | \$550 | Rolfer, Joseph MAPE-PAC | \$1,060 | | \$500 |
| | \$550 | | \$1,060 | Ropes, Sharon Ropes (Sharon) for Senate | \$500 |
| | | Rolih, Mike Rolih (Mike) for House | \$4,000 | | \$500 |
| | | | \$4,000 | Roloff, Becky | \$500 |

Donors of \$500 or More to Constitutional Office, Senate, House of Representatives, and Judicial Candidates, Political Party Units and Political Committees and Political Funds 2009 / 2010

| | | | | | |
|---|-----------------|---|----------------|-------------------------------------|-----------------|
| Rosacker, William | | CAR, Committee of Automotive Retailers | \$650 | Tom Emmer for Governor | \$1,000 |
| Independent Community Bankers of Minn PAC | \$555 | | | | \$1,000 |
| | \$555 | | \$650 | | |
| Rosby, Jessica | | Rosenthal, Mary A | | Roth, Ronald | |
| Baker for Judge 2010 | \$2,000 | Mark Dayton for a Better Minnesota | \$1,500 | Tom Emmer for Governor | \$1,000 |
| | \$2,000 | | \$1,500 | | \$1,000 |
| Roseen, LaRae | | Rosholt, Stephen | | Roth, Tim | |
| Russell Walker for State Senate | \$500 | Faegre & Benson Ltd Liability Partnership | \$1,069 | Beer PAC-Minn Beer Wholesalers Assn | \$974 |
| | \$500 | | \$1,069 | Tom Emmer for Governor | \$500 |
| | | | | | \$1,474 |
| Rosen, Daniel N | | Rosholt, Stephen C | | Rothchild, Kennon V | |
| Mark Dayton for a Better Minnesota | \$500 | Margaret (Kelliher) for Governor | \$500 | Mark Dayton for a Better Minnesota | \$500 |
| Tom Emmer for Governor | \$2,000 | | \$500 | | \$500 |
| | \$2,500 | | | Rothchild, Nina H | |
| Rosen, Julie | | Roskowiak, Randall | | Margaret (Kelliher) for Governor | \$1,350 |
| Friends for (Jeremy) Miller | \$500 | Wright County RPM | \$2,000 | | \$1,350 |
| Senate Victory Fund | \$10,000 | | \$2,000 | Rothman, Steven | |
| Tom Emmer for Governor | \$2,000 | Roskowiak, Randy | | Tom Emmer for Governor | \$500 |
| | \$12,500 | Joe McDonald for State Rep | \$500 | | \$500 |
| | | | \$500 | Rouen, Noah | |
| Rosen, Tom | | Roskowiak, Sandy | | Tom Emmer for Governor | \$1,500 |
| HRCC | \$10,000 | Joe McDonald for State Rep | \$500 | | \$1,500 |
| Minn Business Partnership PAC | \$5,000 | Wright County RPM | \$2,000 | Rousey, Steven | |
| Patricia Anderson for State Auditor | \$1,000 | | \$2,500 | MOHPA PAC | \$2,000 |
| Republican Party of Minn | \$50,000 | Ross, Angela | | | \$2,000 |
| Senate Victory Fund | \$10,000 | Horner (Thomas) 2010 | \$500 | Rousey, Steven R | |
| Tom Emmer for Governor | \$2,000 | | \$500 | Margaret (Kelliher) for Governor | \$500 |
| | \$78,000 | Ross, Barbara M | | | \$500 |
| | | Best & Flanagan Political Fund | \$535 | Routman, Brent | |
| Rosenbaum, Robert | | | \$535 | Lawyers Public Affairs Commission | \$600 |
| Dorsey Political Fund | \$1,099 | Ross, Greg | | | \$600 |
| | \$1,099 | Kelley Malone O'Neill for Judge | \$500 | Rowan, Randy | |
| Rosenbaum, Robert A | | | \$500 | CWA COPE PCC | \$832 |
| Margaret (Kelliher) for Governor | \$1,500 | Ross, Jane | | | \$832 |
| | \$1,500 | Mark Dayton for a Better Minnesota | \$2,000 | Rowe, Kimberly A | |
| Rosenberg, Brian P | | | \$2,000 | Minnesotans for Matt (Entenza) | \$750 |
| Minnesotans for Matt (Entenza) | \$500 | Ross, Paul | | | \$750 |
| | \$500 | Tom Emmer for Governor | \$700 | Rowen, Robyn | |
| Rosenberg, Nancy | | | \$700 | 39th Senate District DFL | \$500 |
| HRCC | \$500 | Ross, Sterling | | Citizens for (Anthony) Sertich | \$500 |
| | \$500 | Mark Dayton for a Better Minnesota | \$2,000 | DFL House Caucus | \$1,250 |
| Rosenberg, Nancy L | | | \$2,000 | DFL Senate Caucus | \$2,250 |
| Mark Dayton for a Better Minnesota | \$500 | Roswell, Marjorie | | Friends of DFL Women | \$500 |
| | \$500 | Mark Ritchie for Secretary of State | \$500 | HRCC | \$2,250 |
| Rosenblatt, David | | | \$500 | Margaret (Kelliher) for Governor | \$2,500 |
| Horner (Thomas) 2010 | \$500 | Rotenberg, Amy K | | Senate Victory Fund | \$1,289 |
| | \$500 | womenwinning State PAC | \$525 | | \$11,039 |
| Rosenblum, David | | | \$525 | Rowen, Vernon | |
| Mark Dayton for a Better Minnesota | \$1,000 | Rotenberg, Amy M | | Minn Business Partnership PAC | \$1,000 |
| | \$1,000 | Margaret (Kelliher) for Governor | \$500 | | \$1,000 |
| Rosenstein, Anita | | Mark Dayton for a Better Minnesota | \$1,500 | Rowen, Vernon C | |
| Mark Dayton for a Better Minnesota | \$2,000 | Minnesotans for Matt (Entenza) | \$750 | Margaret (Kelliher) for Governor | \$1,000 |
| | \$2,000 | | \$2,750 | Mark Dayton for a Better Minnesota | \$1,000 |
| Rosenstein, Brian | | Roth, Arlene | | Tom Emmer for Governor | \$1,000 |
| Mark Dayton for a Better Minnesota | \$2,000 | Jerry Roth for 28A | \$500 | | \$3,000 |
| | \$2,000 | | \$500 | | |
| Rosenthal, Mark | | Roth, Margaret | | | |

Donors of \$500 or More to Constitutional Office, Senate, House of Representatives, and Judicial Candidates, Political Party Units and Political Committees and Political Funds 2009 / 2010

| | | | | | |
|---|----------------|--|----------------|---|----------------|
| Rowett, Chris Campaign Committee for Constitutiona Republicans (Timothy Utz) | \$625 | Mark Dayton for a Better Minnesota | \$2,000 | | \$7,000 |
| | \$625 | Ruhland, Kathleen S Faegre & Benson Ltd Liability Partnership | \$1,069 | Rustad, Olaf Horner (Thomas) 2010 | \$1,000 |
| Roy, Terrance Robert Tom Emmer for Governor | \$500 | | \$1,069 | Rustad, Ruth Horner (Thomas) 2010 | \$1,000 |
| | \$500 | Ruhle, Richard IUPAT Political Action Together Pol Committee | \$550 | Ruth, Douglas HRCC | \$650 |
| Rubenstein, Andrea F Margaret (Kelliher) for Governor | \$500 | | \$550 | Ruth, Steven TRIAL-PAC | \$2,500 |
| | \$500 | Ruigomez, James IUPAT Political Action Together Pol Committee | \$562 | | \$2,500 |
| Rubenstein, James Mark Dayton for a Better Minnesota | \$500 | | \$562 | Rutledge, Jane Fricke (Joseph) for Senate Committee | \$500 |
| | \$550 | Rumpza, Robert Horner (Thomas) 2010 | \$650 | | \$500 |
| Rubi Jara, Omar IUPAT Political Action Together Pol Committee | \$550 | | \$650 | Rutledge, Robb Fricke (Joseph) for Senate Committee | \$500 |
| | \$550 | Runberg, Kevin Tim Costley for North Shore Judge | \$500 | | \$500 |
| Rubin, Jim Multi Housing Political Action Comm | \$500 | | \$500 | Ruttger, Chris J Hospitality Political Action Committee | \$1,072 |
| | \$500 | Ruohonen, Richard DFL House Caucus | \$1,500 | | \$1,072 |
| Rubin, Paul CAR, Committee of Automotive Retailers | \$750 | | \$1,500 | Ruynski, William Excelsior Energy Inc PAC | \$500 |
| | \$750 | Ruohonen, Sherry M DFL Senate Caucus | \$500 | | \$500 |
| Rubin, Steven Leonard Street and Deinard PAC | \$560 | | \$500 | Ruzicka, Jerry Freedom Club State PAC | \$3,000 |
| | \$560 | Rusinko, Michael Minn Business Partnership PAC | \$1,250 | | \$3,000 |
| Rubinger, Bruce Multi Housing Political Action Comm | \$1,500 | | \$1,250 | Ryan Jr, James P TRIAL-PAC | \$525 |
| | \$1,500 | Russell, Arthur Horner (Thomas) 2010 | \$1,450 | | \$525 |
| Ruddock, Joyce C Minnesotans for Matt (Entenza) | \$500 | | \$1,450 | Ryan, Colleen Horner (Thomas) 2010 | \$500 |
| | \$500 | Russell, Curt Committee to Elect Bob Steigauf Judge | \$2,000 | | \$500 |
| Rudeck, Allan S Minn Power PAC | \$1,040 | | \$2,000 | Ryan, Dennis Faegre & Benson Ltd Liability Partnership | \$1,069 |
| | \$1,040 | Russell, Margaret Committee to Elect Bob Steigauf Judge | \$2,000 | | \$500 |
| Rudel, Kristy Margaret (Kelliher) for Governor | \$500 | | \$2,000 | Ryan, Dudley Horner (Thomas) 2010 | \$1,500 |
| | \$500 | Russell, Terrance Tom Emmer for Governor | \$1,000 | | \$1,569 |
| Rudh, Jacob Mark Dayton for a Better Minnesota | \$500 | | \$1,000 | Ryan, Edward Tom Emmer for Governor | \$1,000 |
| | \$500 | Russell, Todd OutFront Minnesota Action | \$5,000 | | \$1,000 |
| Rued, Leah Tom Emmer for Governor | \$1,000 | | \$5,000 | Ryan, Ellen Ortman (Julianne) for Senate Committe | \$500 |
| | \$1,000 | Russell-Shapiro, Alice Mark Dayton for a Better Minnesota | \$1,500 | | \$500 |
| Rued, Scott Tom Emmer for Governor | \$500 | | \$1,500 | Ryan, James DFL House Caucus | \$500 |
| | \$500 | Russell-Shapiro, William Mark Dayton for a Better Minnesota | \$2,500 | | \$1,000 |
| Ruegemer, Alan Nick Petersen for State Senate | \$500 | | \$2,500 | Ryan, James Tom Emmer for Governor | \$1,000 |
| | \$500 | Russomanno, Elizabeth Tom Emmer for Governor | \$2,000 | | \$1,500 |
| Rufer, Stephen F TRIAL-PAC | \$525 | | \$2,000 | Ryan, Jan Ortman (Julianne) for Senate Committe | \$500 |
| | \$525 | Russomanno, Frank Republican Party of Minn Tom Emmer for Governor | \$5,000 | | \$500 |
| Ruggles, Steven DFL House Caucus | \$2,000 | | \$2,000 | | |

Donors of \$500 or More to Constitutional Office, Senate, House of Representatives, and Judicial Candidates, Political Party Units and Political Committees and Political Funds 2009 / 2010

| | | | | | |
|--|---|---|--|--|---|
| Ryan, Jeffrey Tom Emmer for Governor | \$1,500 \$1,500 | womenwinning State PAC | \$1,500 \$1,500 | Salwei, Kelly M Minn CPAs Public Affairs Committee | \$600 \$600 |
| Ryan, John Horner (Thomas) 2010 | \$1,000 \$1,000 | Sabo, Martin Margaret (Kelliher) for Governor Mark Dayton for a Better Minnesota | \$1,250 \$500 \$1,750 | Sam, Kenneth G Dorsey Political Fund | \$644 \$644 |
| Ryan, Joseph Tom Emmer for Governor | \$1,500 \$1,500 | Sabre, Michael Tom Emmer for Governor | \$1,000 \$1,000 | Samargia, Jane Mark Dayton for a Better Minnesota | \$600 \$600 |
| Ryan, Julia W Tom Emmer for Governor | \$1,500 \$1,500 | Saeed, Asad D Minnesotans for Matt (Entenza) | \$500 \$500 | Samargia, Jerry Mark Dayton for a Better Minnesota | \$2,000 \$2,000 |
| Ryan, Kelly Stevenson (Taylor) for Minnesota | \$500 \$500 | Saffran, Thomas Mark Dayton for a Better Minnesota | \$500 \$500 | Samba, Sirish Otto (Rebecca) for Auditor | \$500 \$500 |
| Ryan, Kevin P Beer PAC-Minn Beer Wholesalers Assn Tom Emmer for Governor | \$6,000 \$500 \$6,500 | Saffron, Robert Mark Dayton for a Better Minnesota | \$500 \$500 | Sampson, Curtis HRCC Minnesotans for Racino PAC Senate Victory Fund | \$5,000 \$15,000 \$3,675 \$23,675 |
| Ryan, Patrick Margaret (Kelliher) for Governor Minn Business Partnership PAC Tom Emmer for Governor | \$500 \$2,500 \$2,000 \$5,000 | Saggau, David GREAT (Great River Energy Action Team-State) HRCC Minn Business Partnership PAC | \$6,500 \$1,000 \$2,500 \$10,000 | Sampson, Curtis A Horner (Thomas) 2010 Mark Dayton for a Better Minnesota Tom Emmer for Governor | \$1,000 \$1,100 \$1,500 \$3,600 |
| Ryan, Richard Tom Emmer for Governor | \$1,000 \$1,000 | Saggau, David J Margaret (Kelliher) for Governor Mark Dayton for a Better Minnesota | \$500 \$1,000 \$1,500 | Sampson, Ellen G Mark Dayton for a Better Minnesota | \$1,000 \$1,000 |
| Ryan, Robert Ortman (Julianne) for Senate Committee | \$500 \$500 | Sagui, Gary Sanu (Patel-Zellinger) for State Representative | \$500 \$500 | Sampson, Marian A Tom Emmer for Governor | \$1,000 \$1,000 |
| Rybak, (R T) for Mayor Minn DFL State Central Committee | \$1,250 \$1,250 | Sagui, Maureen Sanu (Patel-Zellinger) for State Representative | \$500 \$500 | Sampson, Randall Horner (Thomas) 2010 HRCC Minnesotans for Racino PAC Senate Victory Fund Tom Emmer for Governor | \$500 \$1,000 \$500 \$1,000 \$1,200 \$4,200 |
| Rybak-Masken, Lorraine Ann Otto (Rebecca) for Auditor | \$500 \$500 | Saidi, Tamim E Minnesotans for Matt (Entenza) | \$700 \$700 | Samra, Bassam Sadik Warfa State Rep Dis 61A | \$500 \$500 |
| Ryberg, Roger Horner (Thomas) 2010 | \$500 \$500 | Sailor, Jamie Carinda Horton for State Representativ | \$500 \$500 | Samuels, Barbara G Emilys List - Minn | \$1,000 \$1,000 |
| Ryken, William L IUPAT Political Action Together Pol Committee | \$552 \$552 | Salchert, Mike Rice Michels & Walther LLP Political Fund | \$1,600 \$1,600 | Sand, Karen Tom Emmer for Governor | \$1,000 \$1,000 |
| Rylander, Karen Horner (Thomas) 2010 | \$1,000 \$1,000 | Saldin, Paul Tom Emmer for Governor | \$1,000 \$1,000 | Sand, Leo HRCC Tom Emmer for Governor | \$2,000 \$1,000 \$3,000 |
| Rylander, Len Independent Community Bankers of Minn PAC | \$515 \$515 | Salisbury, Robert A Vote (Mike) Sharp! | \$500 \$500 | Sandberg, Christopher K Lockridge Grindal Nauen PLLP State Pol Fnd | \$720 \$720 |
| Saario, Terry Margaret (Kelliher) for Governor Mark Dayton for a Better Minnesota Otto (Rebecca) for Auditor | \$1,000 \$2,000 \$750 \$3,750 | Saliterman, Mark CAR, Committee of Automotive Retailers | \$600 \$600 | | |
| Saario, Terry T | | | | | \$720 |

Donors of \$500 or More to Constitutional Office, Senate, House of Representatives, and Judicial Candidates, Political Party Units and Political Committees and Political Funds 2009 / 2010

| | | | | | |
|---|----------------|---|-----------------|---|----------------|
| Sandberg, Jan F | | Horner (Thomas) 2010 | \$2,000 | Minnesotans for Matt (Entenza) | \$500 |
| Margaret (Kelliher) for Governor | \$600 | Severson (Dan) for Secretary of State | \$1,000 | | \$500 |
| | \$600 | Tom Emmer for Governor | \$1,000 | Savelkoul, Henry | |
| | | | \$5,000 | Murray (Rich) for House 27A | \$500 |
| Sande, Gary A | | Sanger, Steve W | | | \$500 |
| Minnesotans for Matt (Entenza) | \$500 | HRCC | \$10,000 | Savin, Mark | |
| | \$500 | Senate Victory Fund | \$2,000 | Faegre & Benson Ltd Liability Partnership | \$1,069 |
| Sanders, Thomas | | | \$12,000 | | \$1,069 |
| Leonard Street and Deinard PAC | \$1,010 | Sanger, Susan | | Sawalich, Brandon | |
| | \$1,010 | Margaret (Kelliher) for Governor | \$650 | 3rd Congressional District RPM | \$500 |
| Sanders, Thomas P | | | \$650 | 42nd Senate District RPM | \$500 |
| Horner (Thomas) 2010 | \$1,100 | Sannes, Debra | | Freedom Club State PAC | \$1,000 |
| | \$1,100 | CWA COPE PCC | \$540 | | \$2,000 |
| Sandler, Victoria | | | \$540 | Sawalich, Brandon L | |
| Margaret (Kelliher) for Governor | \$500 | Santos Jr, Herbert | | David Hann for State Senate | \$500 |
| | \$500 | IUPAT Political Action Together Pol Committee | \$706 | Friends For Kirk Stensrud | \$500 |
| Sandlin, Max M | | | \$706 | Patricia Anderson for State Auditor | \$1,000 |
| Minnesotans for Matt (Entenza) | \$500 | Sargent, Jim D | | Tom Emmer for Governor | \$1,000 |
| | \$500 | CWA COPE PCC | \$611 | | \$3,000 |
| Sandor, Ellen M | | | \$611 | Sawalich, Stacy | |
| Minnesotans for Matt (Entenza) | \$1,000 | Sarteau, Clementine | | Tom Emmer for Governor | \$1,000 |
| | \$1,000 | Tom Emmer for Governor | \$1,000 | | \$1,000 |
| Sandoval, Lawrence | | Sarteau, Herve | | Sawicki, Walter E | |
| CWA COPE PCC | \$960 | Tom Emmer for Governor | \$2,000 | TRIAL-PAC | \$525 |
| | \$960 | | \$2,000 | | \$525 |
| Sandrock, Eric H | | Sarteau, Jennifer | | Sawyer, Chris | |
| Minn Chamber of Commerce Leadership Fd | \$600 | Tom Emmer for Governor | \$2,000 | Beer PAC-Minn Beer Wholesalers Assn | \$600 |
| | \$600 | | \$2,000 | Minn Chamber of Commerce Leadership Fd | \$5,286 |
| Sands, A William | | Sathanandan, Shivanthi | | | \$5,886 |
| Margaret (Kelliher) for Governor | \$1,000 | Swanson (Lori) for Attorney General | \$500 | Sawyer, Gregory | |
| | \$1,000 | | \$500 | Minnesotans for Matt (Entenza) | \$700 |
| Sands, Arthur | | Satnan, Gary M | | | \$700 |
| Horner (Thomas) 2010 | \$2,000 | Amy Smith for Senate | \$500 | Sawyer, James | |
| | \$2,000 | Horner (Thomas) 2010 | \$1,000 | Minn Chamber of Commerce Leadership Fd | \$1,000 |
| Sands, Susan | | Mark Jenkins for Minnesota | \$500 | | \$1,000 |
| Margaret (Kelliher) for Governor | \$2,250 | | \$2,000 | Saxon, Mike | |
| womenwinning State PAC | \$750 | Satori, Dia | | CAR, Committee of Automotive Retailers | \$1,250 |
| | \$3,000 | Margaret (Kelliher) for Governor | \$500 | | \$1,250 |
| Sands, William | | womenwinning State PAC | \$1,575 | Sayers, Hewa Glenn | |
| Harrington (John) for State Senate | \$500 | | \$2,075 | IUPAT Political Action Together Pol Committee | \$550 |
| | \$500 | Saunders, Bonnie | | | \$550 |
| Sandvig, Linda A | | Tom Emmer for Governor | \$1,000 | Sayles Belton, Sharon | |
| Margaret (Kelliher) for Governor | \$700 | | \$1,000 | womenwinning State PAC | \$875 |
| | \$700 | Saunders, Duane | | | \$875 |
| Sanford, Paul | | Tom Emmer for Governor | \$1,000 | Scallen, Jane | |
| Horner (Thomas) 2010 | \$500 | | \$1,000 | Margaret (Kelliher) for Governor | \$2,000 |
| MEDPAC Minn Medical Political Action Comm | \$750 | Saunders, Jeffrey N | | | \$2,000 |
| | \$1,250 | Dorsey Political Fund | \$549 | Scanlan, Timothy M | |
| Sanger, Karen | | | \$549 | Tom Emmer for Governor | \$700 |
| Citizens for Justice Helen Meyer | \$1,500 | Saunders, Walter B | | | \$700 |
| Horner (Thomas) 2010 | \$2,000 | Horner (Thomas) 2010 | \$1,000 | Sauro, Patricia A | |
| | \$3,500 | | \$1,000 | | |
| Sanger, Stephen W | | | | | |
| Barden (Chris) for AG Volunteer Committee | \$1,000 | | | | |

Donors of \$500 or More to Constitutional Office, Senate, House of Representatives, and Judicial Candidates, Political Party Units and Political Committees and Political Funds 2009 / 2010

| | | | | | |
|--|-----------------------------------|---|----------------------------------|--|----------------------------------|
| Schaaf, Kathy A Margaret (Kelliher) for Governor | \$1,250 <hr/> \$1,250 | Scheffler, Lenor A Best & Flanagan Political Fund | \$703 <hr/> \$703 | Tom Emmer for Governor | \$1,000 <hr/> \$1,000 |
| Schabel, Tom Minn Chamber of Commerce Leadership Fd | \$7,850 <hr/> \$7,850 | Schellhas, Kurt MEDPAC Minn Medical Political Action Comm | \$650 <hr/> \$650 | Schiender, Deb Aging Services of Minn | \$3,800 <hr/> \$3,800 |
| Schachtman, Steven Multi Housing Political Action Comm | \$10,000 <hr/> \$10,000 | Schenian, Dale Horner (Thomas) 2010 | \$1,000 | Schiffirin, Barbara Emilys List - Minn | \$2,500 <hr/> \$2,500 |
| Schaefer, Daniel Tom Emmer for Governor | \$1,000 <hr/> \$1,000 | HRCC | \$3,500 | Schiller, Peter Tom Emmer for Governor | \$500 <hr/> \$500 |
| Schaefer, Thomas Tom Emmer for Governor | \$500 <hr/> \$500 | Mark Dayton for a Better Minnesota | \$1,000 | Schilling, Hugh Republican Party of Minn | \$10,000 |
| Schafer, Lee A Minnesotans for Matt (Entenza) | \$700 <hr/> \$700 | Minnesotans for Racino PAC | \$1,000 | Senate Victory Fund | \$5,000 <hr/> \$15,000 |
| Schaffhausen, James M Tom Emmer for Governor | \$500 <hr/> \$500 | Senate Victory Fund | \$1,500 <hr/> \$17,000 | Schilling, Hugh K Housley (Karin) For Senate | \$500 |
| Schaps, James Chisago County RPM | \$603 <hr/> \$603 | Scher, Linda Mark Dayton for a Better Minnesota womenwinning State PAC | \$500 <hr/> \$625 | Tom Emmer for Governor | \$2,000 <hr/> \$2,500 |
| Schara, Ronald Horner (Thomas) 2010 | \$500 <hr/> \$500 | Scherbring, Marianne Tom Emmer for Governor | \$500 <hr/> \$500 | Schilling, Peggy Tom Emmer for Governor | \$1,000 <hr/> \$1,000 |
| Scharmer, Margaret Tom Emmer for Governor | \$500 <hr/> \$500 | Scherer, Bron HRCC | \$500 <hr/> \$500 | Schilmoeller, Alan Minn Hospital PAC | \$750 <hr/> \$750 |
| Schaub, Thomas MAPE-PAC | \$530 <hr/> \$530 | Scherer, Bron J Tom Emmer for Governor | \$2,500 <hr/> \$2,500 | Schimmel, Rodney M Minn Realtors Political Action Comm | \$1,250 <hr/> \$1,250 |
| Schaubach, Judith C Minnesotans for Matt (Entenza) | \$500 <hr/> \$500 | Scherer, Cary Margaret (Kelliher) for Governor | \$1,250 <hr/> \$1,250 | Schimpf, David Mark Dayton for a Better Minnesota | \$1,000 |
| Scheaffer, Russell W Minn TruckPAC | \$550 <hr/> \$550 | Scherer, Geniene B Tom Emmer for Governor | \$1,451 <hr/> \$1,451 | Mark Ritchie for Secretary of State | \$500 <hr/> \$1,500 |
| Schechter, Neil Mark Dayton for a Better Minnesota | \$1,000 <hr/> \$1,000 | Scherer, Irma Horner (Thomas) 2010 | \$500 <hr/> \$500 | Schindel, Elmer Horner (Thomas) 2010 | \$750 <hr/> \$750 |
| Scheel, Eileen Tom Emmer for Governor | \$1,000 <hr/> \$1,000 | Scherer, Nancy N Margaret (Kelliher) for Governor | \$2,500 <hr/> \$2,500 | Schindele, Mark Minn Chamber of Commerce Leadership Fd | \$3,106 <hr/> \$3,106 |
| Scheel, Steve Tom Emmer for Governor | \$1,000 <hr/> \$1,000 | Scherer, Peter Horner (Thomas) 2010 | \$500 <hr/> \$500 | Schlaefel, Barbara Horner (Thomas) 2010 | \$850 <hr/> \$850 |
| Scheer, Verlin Insurance Federation Political Action Comm | \$500 <hr/> \$500 | Scherer, Rachael Horner (Thomas) 2010 | \$2,000 <hr/> \$2,000 | Schleeter, Harry Tom Emmer for Governor | \$1,000 <hr/> \$1,000 |
| ScheerHoorn, Brian Margaret (Kelliher) for Governor | \$1,500 <hr/> \$1,500 | Scherer, Roger Horner (Thomas) 2010 | \$1,000 <hr/> \$1,000 | Schlundt, Steve Hospitality Political Action Committee | \$650 <hr/> \$650 |
| | | Scheurle, Sigurd Margaret (Kelliher) for Governor | \$700 <hr/> \$700 | Schmid, Larry GREAT (Great River Energy Action Team-State) | \$2,600 <hr/> \$2,600 |
| | | Schiefelbein, Frank Tom Emmer for Governor | \$1,150 <hr/> \$1,150 | Schmidgall, Linda Ingebrigtsen (William) for Senate Committee | \$500 <hr/> \$500 |
| | | Schieffer, Richard | | | |

Donors of \$500 or More to Constitutional Office, Senate, House of Representatives, and Judicial Candidates, Political Party Units and Political Committees and Political Funds 2009 / 2010

| | | | | | |
|--|----------------|---|----------------|---|----------------|
| Schmidt, Ann | | | \$500 | HRCC | \$550 |
| Committee to Elect Bob Steigauf Judge | \$2,000 | Schneider, Mahlon C | | Tom Emmer for Governor | \$800 |
| | \$2,000 | Horner (Thomas) 2010 | \$600 | | \$1,350 |
| Schmidt, Debra | | Schneider, Mark | \$600 | Schott Sr, Bernie J | |
| Larry Clark For Judge Campaign | \$500 | Friends of Mark Schneider | \$1,198 | Beer PAC-Minn Beer Wholesalers Assn | \$724 |
| | \$500 | | \$1,198 | | \$724 |
| Schmidt, Diane M | | Schnell Jr, Robert | | Schott, Kathy | |
| Minn Business Partnership PAC | \$500 | Faegre & Benson Ltd Liability Partnership | \$1,069 | Beer PAC-Minn Beer Wholesalers Assn | \$720 |
| Minn Chamber of Commerce Leadership Fd | \$1,000 | | \$1,069 | | \$720 |
| Pine Bend PAC | \$2,000 | Schnell, Beth | | Schott, Tom | |
| | \$3,500 | Minn Bank State PAC | \$800 | Beer PAC-Minn Beer Wholesalers Assn | \$1,082 |
| Schmidt, Penny | | | \$800 | | \$1,082 |
| Committee to Elect Bob Steigauf Judge | \$2,000 | Schnell, Beth S | | Schrader, Alvan L | |
| | \$2,000 | Tom Emmer for Governor | \$1,000 | Minn Manufactured Home PAC | \$1,000 |
| Schmidt, Roger | | Urdahl (Dean) Volunteer Committee | \$500 | | \$1,000 |
| Citizens for Jeff Backer Jr | \$500 | | \$1,500 | Schrader, Ann | |
| | \$500 | Schnell, Brian B | | Margaret (Kelliher) for Governor | \$1,000 |
| Schmidt, Virginia | | Faegre & Benson Ltd Liability Partnership | \$783 | | \$1,000 |
| Citizens for Jeff Backer Jr | \$500 | | \$783 | Schreder, Joy | |
| | \$500 | Schnell, Robert C | | North Star SFAA-PAC | \$700 |
| Schmiesing, Elizabeth | | Urdahl (Dean) Volunteer Committee | \$500 | | \$700 |
| Faegre & Benson Ltd Liability Partnership | \$1,069 | | \$500 | Schreiber, Carol | |
| | \$1,069 | Schnell, Ruthann (Dolly) | | Horner (Thomas) 2010 | \$1,300 |
| Schmit, Peter | | Tom Emmer for Governor | \$500 | | \$1,300 |
| RKM&C Fund | \$572 | | \$500 | Schreiber, William H | |
| | \$572 | Schnell, William | | Horner (Thomas) 2010 | \$500 |
| Schmit, Robert | | Tom Emmer for Governor | \$500 | HRCC | \$500 |
| Lockridge Grindal Nauen PLLP State Pol Fnd | \$3,534 | | \$500 | Margaret (Kelliher) for Governor | \$500 |
| | \$3,534 | Schober, Mark | | | \$1,500 |
| Schmitt, Bill | | Minn Power PAC | \$520 | Schreiner, Glenn G | |
| Minn Chamber of Commerce Leadership Fd | \$1,110 | | \$520 | ACEC/MN Political Action Committee | \$500 |
| | \$1,110 | Schoen, Kenneth A | | | \$500 |
| Schmitz, John | | Tom Emmer for Governor | \$1,000 | Schroeder, Dana | |
| Tom Emmer for Governor | \$1,000 | | \$1,000 | Horner (Thomas) 2010 | \$750 |
| | \$1,000 | Schoenberger, Annette D | | | \$750 |
| Schmitz, Mark | | Nolan (Anne) Campaign Committee | \$500 | Schroeder, Darlene | |
| North Star SFAA-PAC | \$700 | | \$500 | Ireland for Judge | \$950 |
| | \$700 | Schoenberger, Richard | | | \$950 |
| Schneeweis, Carol M | | Friends of Bruce Hentges | \$500 | Schroeder, James | |
| Minnesotans for Matt (Entenza) | \$500 | | \$500 | Minn Chamber of Commerce Leadership Fd | \$500 |
| | \$500 | Schoenborn, Brian | | | \$500 |
| Schneider, Albert H | | Leonard Street and Deinard PAC | \$1,310 | Schroeder, Paul | |
| 2nd Congressional District RPM | \$550 | | \$1,310 | Ireland for Judge | \$950 |
| | \$550 | Scholl, Thomas | | | \$950 |
| Schneider, Jan | | Tom Emmer for Governor | \$500 | Schroeder, Robert | |
| Tom Emmer for Governor | \$1,750 | | \$500 | HRCC | \$1,300 |
| | \$1,750 | Schomacker, Joe | | Tom Emmer for Governor | \$1,000 |
| Schneider, Karen M | | Schomacker (Joe) Volunteer Committee | \$1,000 | | \$2,300 |
| Green (Kathy) For Senate | \$500 | | \$1,000 | Schroeder, Thomas S | |
| | \$500 | Schooley, Richard | | Faegre & Benson Ltd Liability Partnership | \$1,069 |
| Schneider, Mahlon | | Margaret (Kelliher) for Governor | \$750 | | \$1,069 |
| HRCC | \$500 | | \$750 | Schroetter, Randy | |
| | | Schoonover, Dick | | DFL House Caucus | \$1,000 |
| | | | | | \$1,000 |

Donors of \$500 or More to Constitutional Office, Senate, House of Representatives, and Judicial Candidates, Political Party Units and Political Committees and Political Funds 2009 / 2010

| | | | | | |
|--|----------------|--|----------------|---|----------------|
| Schubert, Eric A Horner (Thomas) 2010 | \$1,000 | Schumeister, Steven RKM&C Fund | \$1,143 | Tom Emmer for Governor | \$2,000 |
| | \$1,000 | | \$1,143 | | \$2,000 |
| Schuck, Judy Mark Dayton for a Better Minnesota | \$500 | Schuster, Lawrence Tom Emmer for Governor | \$500 | Schwarz, Audri Horner (Thomas) 2010 | \$500 |
| | \$500 | | \$500 | | \$500 |
| Schuemann, Madelen Minn Power PAC | \$520 | Schutz, Janet 33rd Senate District RPM | \$1,018 | Schwebel, James Mark Dayton for a Better Minnesota | \$1,000 |
| | \$520 | Republican Party of Minn | \$5,000 | | \$1,000 |
| Schuh, David A Minn CPAs Public Affairs Committee | \$500 | Schutz, Janet J Barden (Chris) for AG Volunteer Committee | \$883 | Schweiger, Larry M Minnesotans for Matt (Entenza) | \$750 |
| | \$500 | Patricia Anderson for State Auditor | \$500 | | \$750 |
| Schulist, Pat Gazelka (Paul) Volunteer Committee | \$500 | Tom Emmer for Governor | \$2,000 | Schweiger, Paul F DFL House Caucus | \$535 |
| | \$500 | | \$3,383 | TRIAL-PAC | \$735 |
| Schultz, David C Minnesotans for Matt (Entenza) | \$750 | Schutz, Ronald J Dietzen (Christopher) Volunteer Committee | \$500 | Schwette, Joyce Nelson Ottertail Power PAC | \$500 |
| | \$750 | Freedom Club State PAC | \$3,000 | | \$500 |
| Schultz, Randall IUPAT Political Action Together Pol Committee | \$3,810 | HRCC | \$2,000 | Sciallis, Gabriel MEDPAC Minn Medical Political Action Comm | \$1,000 |
| | \$3,810 | Patricia Anderson for State Auditor | \$1,000 | | \$1,000 |
| Schultz, Rick Minn Bank State PAC | \$540 | RKM&C Fund | \$1,286 | Scott, Daniel L St Paul Area Chamber of Commerce PAC | \$750 |
| | \$540 | Tom Emmer for Governor | \$2,000 | | \$750 |
| Schultz, Ronald HRCC | \$1,000 | Schwanke, Lawrence E Margaret (Kelliher) for Governor | \$1,950 | Scott, Jason C Minnesotans for Matt (Entenza) | \$500 |
| | \$1,000 | | \$1,950 | | \$500 |
| Schultz, Thomas R Margaret (Kelliher) for Governor | \$500 | Schwanke, Mary J Margaret (Kelliher) for Governor | \$750 | Scott, Jerry Tom Emmer for Governor | \$1,000 |
| | \$500 | | \$750 | | \$1,000 |
| Schulz, Larry A Minn Hospital PAC | \$540 | Schwartz, Brandon Tom Emmer for Governor | \$500 | Scott, Robert Margaret (Kelliher) for Governor | \$1,000 |
| | \$540 | | \$500 | | \$1,000 |
| Schulz, Thomas Mark Dayton for a Better Minnesota | \$500 | Schwartz, Burton S MOHPA PAC | \$2,000 | Scoville, James G Margaret (Kelliher) for Governor | \$2,000 |
| | \$500 | | \$2,000 | | \$2,000 |
| Schulz, William Volunteers for Gretchen Hoffman | \$500 | Schwartz, David Tom Emmer for Governor | \$1,000 | Scoville, Judith N Margaret (Kelliher) for Governor | \$2,000 |
| | \$500 | | \$1,000 | Mark Dayton for a Better Minnesota | \$1,000 |
| Schulze, Richard Tom Emmer for Governor | \$1,000 | Schwartz, Kara Mark Dayton for a Better Minnesota | \$500 | | \$3,000 |
| | \$1,000 | | \$500 | Screaton, Judith G Otto (Rebecca) for Auditor | \$600 |
| Schumacher, Don Minn Chamber of Commerce Leadership Fd | \$2,945 | Schwartz, Kathy Tom Emmer for Governor | \$1,000 | | \$600 |
| | \$2,945 | | \$1,000 | Scully, Patrick Mark Dayton for a Better Minnesota | \$500 |
| Schumacher, Ed G Duluth FirePAC | \$520 | Schwartz, Michael Tom Emmer for Governor | \$1,500 | | \$500 |
| | \$520 | | \$1,500 | Seaberg, Barbara Horner (Thomas) 2010 | \$600 |
| Schumacher, Russ Minn Power PAC | \$520 | Schwartz, Rosemary Tom Emmer for Governor | \$1,000 | | \$600 |
| | \$520 | | \$1,000 | Seagraves, George Thompson (David) for Senate | \$500 |
| Schumann, Michael Horner (Thomas) 2010 | \$500 | Schwartz, Tyler Tom Emmer for Governor | \$1,000 | | \$500 |
| | \$500 | | \$1,000 | Schwartzwald, Keith | |

Donors of \$500 or More to Constitutional Office, Senate, House of Representatives, and Judicial Candidates, Political Party Units and Political Committees and Political Funds 2009 / 2010

| | | | | | |
|---|-----------------|---|-----------------|---|----------------|
| Searle, Rodney | | | \$1,069 | Severson (Dan) for Secretary of State | \$4,677 |
| Horner (Thomas) 2010 | \$600 | Seidenberg, Otto | | | \$4,677 |
| | \$600 | Horner (Thomas) 2010 | \$1,000 | Severson, Steven | |
| Seaton, Douglas P | | | \$1,000 | Faegre & Benson Ltd Liability Partnership | \$1,069 |
| 3rd Congressional District RPM | \$750 | Seliski, Joseph | | | \$1,069 |
| 41st Senate District RPM | \$850 | Tad Jude for Judge | \$750 | | |
| Freedom Club State PAC | \$8,500 | | \$750 | Sewell, Gloria | |
| HRCC | \$2,100 | Sementelli, Anthony | | Margaret (Kelliher) for Governor | \$750 |
| Minn Chamber of Commerce Leadership Fd | \$550 | Pine Bend PAC | \$1,000 | Mark Dayton for a Better Minnesota | \$1,000 |
| Minn TruckPAC | \$578 | | \$1,000 | | \$1,750 |
| Patricia Anderson for State Auditor | \$600 | Senechal, Marlene | | Sexton, Ellen C | |
| Senate Victory Fund | \$1,500 | Margaret (Kelliher) for Governor | \$500 | Minnesotans for Matt (Entenza) | \$1,000 |
| Tom Emmer for Governor | \$2,000 | Mark Dayton for a Better Minnesota | \$500 | | \$1,000 |
| | \$17,428 | | \$1,000 | Sexton, Erin C | |
| Seaton, Hilory A | | Senese, Richard | | Minn Chamber of Commerce Leadership Fd | \$500 |
| Tom Emmer for Governor | \$1,000 | Margaret (Kelliher) for Governor | \$1,250 | | \$500 |
| | \$1,000 | | \$1,250 | Seyfer, Michael | |
| Seck, Gerald L | | Seng, Robert J | | Tim Little for Judge Campaign Committee | \$500 |
| 3rd Senate District DFL | \$600 | Minnesotans for Matt (Entenza) | \$550 | | \$500 |
| 39th Senate District DFL | \$850 | | \$550 | Shabaneh, Sameh L | |
| DFL House Caucus | \$7,375 | Senkler, Robert | | Minnesotans for Matt (Entenza) | \$500 |
| DFL Senate Caucus | \$950 | DFL House Caucus | \$2,500 | | \$500 |
| Friends of DFL Women | \$500 | DFL Senate Caucus | \$3,000 | Shad, Leslie W | |
| HRCC | \$1,050 | MIFSC PAC | \$500 | Minnesotans for Matt (Entenza) | \$2,000 |
| Margaret (Kelliher) for Governor | \$2,500 | Minn Business Partnership PAC | \$5,000 | | \$2,000 |
| Mark Dayton for a Better Minnesota | \$1,100 | Senate Victory Fund | \$500 | Shadduck, Robert | |
| Senate Victory Fund | \$1,250 | | \$11,500 | Food PAC of Minn | \$500 |
| | \$16,175 | Senkler, Robert L | | | \$500 |
| Sedmark, Pamela | | Horner (Thomas) 2010 | \$500 | Shafer, Timothy S | |
| Horner (Thomas) 2010 | \$500 | Margaret (Kelliher) for Governor | \$500 | John Dillon for Judge | \$1,000 |
| | \$500 | Tom Emmer for Governor | \$2,000 | | \$1,000 |
| Seeger, Ronald L | | | \$3,000 | Shaffer, Joseph | |
| Horner (Thomas) 2010 | \$500 | Senn, Fredrick Martin G | | Horner (Thomas) 2010 | \$1,100 |
| | \$500 | Horner (Thomas) 2010 | \$1,000 | | \$1,100 |
| Sefton, Claudia | | Seppala, Lee Ann | | Shagalov, Yanak | |
| Tom Emmer for Governor | \$1,000 | 4th Congressional District DFL | \$900 | Hammel Green & Abrahamson Inc PAC | \$550 |
| | \$1,000 | | \$900 | | \$550 |
| Sefton, Stephen | | Seppala, Richard | | Shah, Ameet | |
| Tom Emmer for Governor | \$1,000 | 4th Congressional District DFL | \$1,400 | Tom Emmer for Governor | \$600 |
| | \$1,000 | | \$1,400 | | \$600 |
| Segal, Susan | | Serbus, Dan | | Shah, Rajiv | |
| Margaret (Kelliher) for Governor | \$1,200 | MABC PAC | \$500 | Mark Dayton for a Better Minnesota | \$600 |
| | \$1,200 | | \$500 | | \$600 |
| Segner, Jon | | Sertich, Nancy Jo | | Shah, Shanti R | |
| Multi Housing Political Action Comm | \$10,500 | Margaret (Kelliher) for Governor | \$1,000 | 42nd Senate District DFL | \$525 |
| | \$10,500 | | \$1,000 | | \$525 |
| Seguin, Charlotte | | Service, Kimball G | | Shanard, Jane | |
| Swanson (Lori) for Attorney General | \$500 | CWA COPE PCC | \$780 | Horner (Thomas) 2010 | \$1,000 |
| | \$500 | | \$780 | | \$1,000 |
| Seide, Eliot A | | Sesma, Raymond N | | Shank, Judith | |
| Mark Dayton for a Better Minnesota | \$500 | IUPAT Political Action Together Pol Committee | \$1,860 | MEDPAC Minn Medical Political Action Comm | \$500 |
| | \$500 | | \$1,860 | | \$500 |
| Seidel, Amy C | | Severson, Daniel M | | | \$500 |
| Faegre & Benson Ltd Liability Partnership | \$1,069 | | | | |

Donors of \$500 or More to Constitutional Office, Senate, House of Representatives, and Judicial Candidates, Political Party Units and Political Committees and Political Funds 2009 / 2010

| | | | | | |
|--|----------------|---|------------------|--|----------------|
| Shank, Stephen M Minnesotans for Matt (Entenza) | \$500 | Sheehy, John P Mark Dayton for a Better Minnesota | \$1,000 | Sherman, George Horner (Thomas) 2010 | \$2,000 |
| | \$500 | | \$1,000 | | \$2,000 |
| Shannon, David Faegre & Benson Ltd Liability Partnership | \$1,069 | Sheehy, Lee E Alan C Page for Justice Committee Mark Dayton for a Better Minnesota | \$500 \$1,000 | Sherman, Mark J Mark Dayton for a Better Minnesota | \$500 |
| | \$1,069 | | \$1,500 | | \$500 |
| Shapiro, James Minn TruckPAC | \$3,500 | Sheehy, Michael People in Construction Political Action Comm | \$1,000 | Sherman, Shelley Mark Dayton for a Better Minnesota | \$1,000 |
| | \$3,500 | | \$1,000 | | \$1,000 |
| Shapiro, Joel Horner (Thomas) 2010 | \$500 | Sheehy, Theresa Mark Dayton for a Better Minnesota | \$1,000 | Shern, Todd Senate Victory Fund | \$1,250 |
| | \$500 | | \$1,000 | | \$1,250 |
| Shapiro, Leonard A Minnesotans for Matt (Entenza) | \$500 | Sheinbaum, Stanley K Mark Dayton for a Better Minnesota | \$500 | Shewchuk, Sonia Faegre & Benson Ltd Liability Partnership | \$1,069 |
| | \$500 | | \$500 | | \$1,069 |
| Sharan, Kim M Margaret (Kelliher) for Governor | \$500 | Shelley, Mark W IUPAT Political Action Together Pol Committee | \$536 | Shiels, Kay Tim Costley for North Shore Judge | \$1,500 |
| | \$500 | | \$536 | | \$1,500 |
| Shaver, Gary Mark Dayton for a Better Minnesota | \$500 | Shelquist, Robert Lockridge Grindal Nauen PLLP State Pol Fnd | \$13,056 | Shilepsky, Alan Log Cabin Republicans of Minnesota | \$572 |
| | \$500 | | \$13,056 | | \$572 |
| Shaver, Maureen Tom Emmer for Governor | \$500 | Shepard, Donald Faegre & Benson Ltd Liability Partnership Tom Emmer for Governor | \$1,069 \$500 | Shimanski, Christopher Shimanski (Ron) Volunteer Committee | \$500 |
| | \$500 | | \$1,569 | | \$500 |
| Shaver, Thomas NAIOP Economic Growth Fund | \$750 | Shepard, Jane Horner (Thomas) 2010 | \$500 | Shimota, Jack CAR, Committee of Automotive Retailers | \$3,300 |
| | \$750 | | \$500 | | \$3,300 |
| Shawn, Jack Minn TruckPAC | \$556 | Shepherd, Mark P Minnesotans for Matt (Entenza) | \$550 | Shiota, Fred Mary Kiffmeyer for State Representativ | \$500 |
| | \$556 | | \$550 | | \$500 |
| Shaye, Eva P Emilys List - Minn | \$500 | Shepley, Bob Tom Emmer for Governor | \$500 | Shiota, Jane E Mary Kiffmeyer for State Representativ | \$500 |
| | \$500 | | \$500 | | \$500 |
| Shea, Christina L Horner (Thomas) 2010 | \$2,000 | Sheppard, Jim Mark Dayton for a Better Minnesota | \$500 | Shipley, Steven Tom Emmer for Governor | \$500 |
| | \$2,000 | | \$500 | | \$500 |
| Shea, Henry J Horner (Thomas) 2010 | \$1,000 | Sherrak, John D IUPAT Political Action Together Pol Committee | \$552 | Shipman, Todd A Minn Realtors Political Action Comm | \$1,000 |
| | \$1,000 | | \$552 | | \$1,000 |
| Sheaffer, Russell Minn TruckPAC | \$700 | Sheran, Robert J Sheran (Kathleen) for State Senate | \$500 | Shipsides, Geoffrey Tom Emmer for Governor | \$700 |
| | \$700 | | \$500 | | \$700 |
| Sheaffer, Warren Mark Dayton for a Better Minnesota | \$700 | Sheridan, Charles Horner (Thomas) 2010 | \$775 | Shively, John Faegre & Benson Ltd Liability Partnership | \$1,069 |
| | \$700 | | \$775 | | \$1,069 |
| Shearen, Mary E Best & Flanagan Political Fund | \$1,045 | Sheridan, Gail CARE / PAC Horner (Thomas) 2010 | \$800 \$500 | Shnider, Bruce J Margaret (Kelliher) for Governor | \$900 |
| | \$1,045 | | \$1,300 | | \$900 |
| Sheehan, Mary Mark Dayton for a Better Minnesota | \$1,000 | | | Shoop, Michael Sierra Club Political Committee | \$1,000 |
| | \$1,000 | | | | \$1,000 |
| Sheehan, Maureen Mark Dayton for a Better Minnesota | \$800 | | | | |
| | \$800 | | | | |

Donors of \$500 or More to Constitutional Office, Senate, House of Representatives, and Judicial Candidates, Political Party Units and Political Committees and Political Funds 2009 / 2010

| | | | | | |
|--|---------------------------|---|-----------------------------|--|--------------------------------------|
| Shoquist, Marc C Margaret (Kelliher) for Governor | \$500 | Mark Dayton for a Better Minnesota TRIAL-PAC | \$2,000 \$1,575 | Minn Realtors Political Action Comm | \$2,000 \$2,000 |
| | \$500 | | \$4,155 | | |
| Shore, Ryan Dillon (Norann) Campaign Committee | \$500 | Sieben, Gretchen D Mark Dayton for a Better Minnesota | \$2,000 | Sikkink, Kathryn A Mark Ritchie for Secretary of State | \$500 \$500 |
| | \$500 | | \$2,000 | | |
| Short, Brian Minnesota's Future Swanson (Lori) for Attorney General | \$1,000 \$500 | Sieben, Jeffrey S Mark Dayton for a Better Minnesota | \$2,000 | Sikorski, Gerry Mark Dayton for a Better Minnesota | \$1,000 \$1,000 |
| | \$1,500 | | \$2,000 | Silberberg, Richard Dorsey Political Fund | \$1,026 \$1,026 |
| Short, Kathleen Swanson (Lori) for Attorney General | \$500 | Sieben, John P Mark Dayton for a Better Minnesota | \$550 | Silberfeld, Roman RKM&C Fund | \$1,143 \$1,143 |
| | \$500 | | \$550 | | |
| Short, Marianne Dorsey Political Fund Minn Business Partnership PAC | \$1,157 \$2,500 | Sieben, Joyce E Mark Dayton for a Better Minnesota Swanson (Lori) for Attorney General | \$1,500 \$750 | Silhacek, Robert Tom Emmer for Governor | \$500 \$500 |
| | \$3,657 | | \$2,250 | | |
| Short, Marianne D Alan C Page for Justice Committee Committee to Re-elect Judge William Leary Minnesotans for Matt (Entenza) | \$500 \$500 \$1,000 | Sieben, Mary V Mark Dayton for a Better Minnesota | \$2,000 | Silk, Gerald H Mark Dayton for a Better Minnesota | \$1,000 \$1,000 |
| | \$2,000 | | \$2,000 | | |
| Shreffler, Charles Republican Metropolitan Committee | \$525 | Sieben, Michael R Margaret (Kelliher) for Governor Mark Dayton for a Better Minnesota TRIAL-PAC | \$500 \$2,500 \$1,575 | Sillers, Douglas Citizens for Jeff Backer Jr | \$500 \$500 |
| | \$525 | | \$4,575 | | |
| Shroyer, Karrie K Tom Emmer for Governor | \$500 | Sieben, Thomas Mark Dayton for a Better Minnesota | \$2,000 | Silsbee, Robert A Emilys List - Minn | \$1,000 \$1,000 |
| | \$500 | | \$2,000 | | |
| Shumakov, Andrey Draft R T Rybak For Governor | \$500 | Sieben, William R Mark Dayton for a Better Minnesota Swanson (Lori) for Attorney General TRIAL-PAC | \$2,000 \$750 \$2,310 | Silton, Heidi Lockridge Grindal Nauen PLLP State Pol Fnd | \$3,174 \$3,174 |
| | \$500 | | \$5,060 | | |
| Shusterich, David Horner (Thomas) 2010 | \$600 | Siebenaler, Paul Winona County RPM | \$600 | Silver, Anita Mark Dayton for a Better Minnesota | \$500 \$500 |
| | \$600 | | \$600 | | |
| Sibley, Sarah Minn Hospital PAC | \$2,500 | Sieff, Philip Margaret (Kelliher) for Governor RKM&C Fund | \$1,748 \$572 | Silverman, John I Gary Mazzotta for Minnesota Committe | \$500 \$500 |
| | \$2,500 | | \$2,320 | | |
| Sicoli, Robert D Plunkett (Tony) for Judge Committee | \$500 | Siegel, Robert Tom Emmer for Governor | \$1,000 | Sime, Michael R Citizens for Justice Helen Meyer Horner (Thomas) 2010 | \$1,000 \$1,000 \$2,000 |
| | \$500 | | \$1,000 | | |
| Sidley, Michael I Mark Dayton for a Better Minnesota | \$500 | Siegel, Steven W East Metro ASC LLC PAC | \$540 | Simmet, Robert P Tom Emmer for Governor | \$750 \$750 |
| | \$500 | | \$540 | | |
| Sidley, Milton Mark Dayton for a Better Minnesota | \$1,000 | Siegert, Paul Horner (Thomas) 2010 | \$2,000 | Simmons, Calvin Horner (Thomas) 2010 | \$2,000 \$2,000 |
| | \$1,000 | | \$2,000 | | |
| Sidley, Saralyn I Mark Dayton for a Better Minnesota | \$500 | Siemers, Curtis M Minn TruckPAC | \$3,000 | Simmons, Miriam G Margaret (Kelliher) for Governor | \$500 \$500 |
| | \$500 | | \$3,000 | | |
| Sidley, Wendy Mark Dayton for a Better Minnesota | \$500 | Sigl, Andrew W Minn CPAs Public Affairs Committee | \$500 | Simon, Ronald Citizens for (Steve) Simon | \$500 \$500 |
| | \$500 | | \$500 | | |
| Sieben Jr, Harry DFL House Caucus | \$580 | Sigurdson, Paul L | | | |

Donors of \$500 or More to Constitutional Office, Senate, House of Representatives, and Judicial Candidates, Political Party Units and Political Committees and Political Funds 2009 / 2010

| | | | | | |
|---------------------------------------|----------------|---|----------------|---|----------------|
| Simon, Stephen | | | \$619 | | \$500 |
| Citizens for (Steve) Simon | \$3,000 | Sisinni, Lisa | | Skophammer, Nancy | |
| Margaret (Kelliher) for Governor | \$750 | Ron Case for Senate | \$500 | Independent Community Bankers of Minn PAC | \$790 |
| | \$3,750 | | \$500 | | \$790 |
| Simon, Steven | | Sisinni, Tony | | Skovholt, Glen | |
| DFL House Caucus | \$2,920 | Ron Case for Senate | \$500 | Horner (Thomas) 2010 | \$800 |
| | \$2,920 | | \$500 | | \$800 |
| Simonsen, Paul | | Sisk, Marcus W | | Skowyra, Raymond | |
| MN Corn State PAC | \$2,975 | Dorsey Political Fund | \$634 | Committee to Re-elect Judge William Leary | \$618 |
| | \$2,975 | | \$634 | | \$618 |
| Simonson, Anne Larsen | | Siska, Nancy | | Skramstad, Bradley G | |
| Horner (Thomas) 2010 | \$1,000 | Margaret (Kelliher) for Governor | \$600 | Dan Craigie for Public Office | \$500 |
| | \$1,000 | | \$600 | | \$500 |
| Simonson, Erik | | Sitz, Paul | | Skubic, Mark | |
| Duluth FirePAC | \$520 | Mark Dayton for a Better Minnesota | \$650 | DFL House Caucus | \$1,250 |
| | \$520 | | \$650 | Minn Hospital PAC | \$750 |
| Simonson, Kyle | | Siurek, Michael | | | \$2,000 |
| Horner (Thomas) 2010 | \$1,000 | Martin (Mark) for House | \$500 | Skytte, Eric J | |
| | \$1,000 | | \$500 | Leonard Street and Deinard PAC | \$510 |
| Simpson, Carin | | Siyad, Abdullahi | | | \$510 |
| Kelley Malone O'Neill for Judge | \$500 | Mark Dayton for a Better Minnesota | \$750 | Slade, Nicholas | |
| | \$500 | | \$750 | Ireland for Judge | \$550 |
| Simpson, Dean | | Sjoberg, Richard | | | \$550 |
| Food PAC of Minn | \$500 | Minn Cable Comm Assoc - PAC | \$2,000 | Slade, Timothy | |
| Tom Emmer for Governor | \$500 | | \$2,000 | Friends for (Jeremy) Miller | \$500 |
| | \$1,000 | Sjolund, Dawn | | Rhett Zenke for House 31A | \$500 |
| Simpson, Patricia | | Tom Emmer for Governor | \$500 | | \$1,000 |
| Emilys List - Minn | \$500 | | \$500 | Slaggie, Barbara | |
| | \$500 | Skelly, Patrick | | Friends for (Jeremy) Miller | \$500 |
| Sims, Frank M | | Larry Clark For Judge Campaign | \$500 | | \$500 |
| Minnesotans for Matt (Entenza) | \$500 | | \$500 | Slaggie, Stephen | |
| | \$500 | Skelton, Rebecca A | | Senate Victory Fund | \$4,000 |
| Singer, Steven | | Mark Dayton for a Better Minnesota | \$500 | | \$4,000 |
| Mark Dayton for a Better Minnesota | \$2,000 | | \$500 | Slaggie, Steve | |
| | \$2,000 | Skog, Susette F | | Friends for (Jeremy) Miller | \$500 |
| Singer, Steven B | | Mark Dayton for a Better Minnesota | \$1,091 | | \$500 |
| Mark Dayton for a Better Minnesota | \$1,000 | | \$1,091 | Slaggie, Thomas | |
| | \$1,000 | Skogerboe, Neil | | Friends for (Jeremy) Miller | \$500 |
| Singh, Avina | | Citizens for Truth and Light (Timothy Tingelstad) | \$500 | | \$500 |
| MOHPA PAC | \$2,000 | | \$500 | Slane, Charles | |
| | \$2,000 | Skogheim, Jill M | | DFL House Caucus | \$500 |
| Singh, Guaray | | Hospitality Political Action Committee | \$1,295 | | \$500 |
| Tom Emmer for Governor | \$500 | | \$1,295 | Slane, Charles D | |
| | \$500 | Skogmo, John | | TRIAL-PAC | \$1,750 |
| Singh, Shamina R | | Margaret (Kelliher) for Governor | \$1,000 | | \$1,750 |
| Minnesotans for Matt (Entenza) | \$500 | | \$1,000 | Slattengren, Ellen | |
| | \$500 | Skogstrom, David J | | Margaret (Kelliher) for Governor | \$700 |
| Sinnott, Joseph | | Margaret (Kelliher) for Governor | \$1,000 | | \$700 |
| HRCC | \$500 | | \$1,000 | Slattengren, Linda | |
| | \$500 | Skogstrom, Patricia G | | DFL House Caucus | \$650 |
| Sinnott, Scott | | Margaret (Kelliher) for Governor | \$1,000 | | \$650 |
| Committee to Elect Judge Larry Staube | \$500 | | \$1,000 | Slattery, Joan | |
| | \$500 | Skoog, Teresa | | Tom Emmer for Governor | \$1,000 |
| Sipkins, Peter | | Tom Emmer for Governor | \$500 | | \$1,000 |
| Dorsey Political Fund | \$619 | | | | |

Donors of \$500 or More to Constitutional Office, Senate, House of Representatives, and Judicial Candidates, Political Party Units and Political Committees and Political Funds 2009 / 2010

| | | | | | | |
|--|----------------|--|----------------|--|--|-----------------|
| Slattery, William D | | | \$1,000 | | | \$550 |
| Tom Emmer for Governor | \$1,000 | Smith, Carla | | | Smith, Robert | |
| | \$1,000 | Margaret (Kelliher) for Governor | \$1,000 | | Mark Dayton for a Better Minnesota | \$1,000 |
| Slavitt, Andrew M | | | \$1,000 | | | \$1,000 |
| Citizens for (Kevin) Staunton | \$500 | Smith, Chad | | | Smith, Roxie | |
| Minnesotans for Matt (Entenza) | \$1,500 | IUPAT Political Action Together Pol Committee | \$550 | | Friends of Jeremiah Ellis | \$500 |
| | \$2,000 | | \$550 | | | \$500 |
| Slavitt, Lana M | | Smith, Cindy Firkins | | | Smith, Scott | |
| Citizens for (Kevin) Staunton | \$500 | MEDPAC Minn Medical Political Action Comm | \$1,500 | | IUPAT Political Action Together Pol Committee | \$510 |
| Mark Dayton for a Better Minnesota | \$1,000 | | \$1,500 | | | \$510 |
| Minnesotans for Matt (Entenza) | \$1,500 | Smith, Conrad | | | Smith, Stephen | |
| womenwinning State PAC | \$500 | Stevenson (Taylor) for Minnesota | \$800 | | TRIAL-PAC | \$525 |
| | \$3,500 | | \$800 | | | \$525 |
| Slipka, Ken | | Smith, Dannette R | | | Smith, Thomas | |
| Burnsville Chamber PAC | \$500 | Minnesotans for Matt (Entenza) | \$2,500 | | Tom Emmer for Governor | \$1,000 |
| | \$500 | | \$2,500 | | | \$1,000 |
| Slipka, Kenneth | | Smith, Erik J | | | Smith, Tina Flint | |
| Tom Emmer for Governor | \$1,000 | Margaret (Kelliher) for Governor | \$2,000 | | Mark Dayton for a Better Minnesota | \$1,000 |
| | \$1,000 | | \$2,000 | | Minn DFL State Central Committee | \$1,000 |
| Sloan, Christopher S | | Smith, Gaye | | | | \$2,000 |
| IUPAT Political Action Together Pol Committee | \$782 | Mark Dayton for a Better Minnesota | \$600 | | Smits, Mary | |
| | \$782 | | \$600 | | Committee to Elect Mary E Smits | \$10,362 |
| Slocum, Charles | | Smith, Jeffrey | | | | \$10,362 |
| Horner (Thomas) 2010 | \$600 | Tom Emmer for Governor | \$500 | | Snider, Jerry | |
| | \$600 | TRIAL-PAC | \$1,025 | | Faegre & Benson Ltd Liability Partnership | \$1,069 |
| Slocum, Helene B | | | \$1,525 | | | \$1,069 |
| Minnesotans for Matt (Entenza) | \$2,500 | Smith, Kathryn | | | Snow, Michael L | |
| | \$2,500 | Re-elect Judge Kathryn Smith | \$656 | | Mark Dayton for a Better Minnesota | \$1,000 |
| Slocum, Jeffrey B | | | \$656 | | | \$1,000 |
| Minnesotans for Matt (Entenza) | \$2,500 | Smith, Kenneth | | | Snyder, Eric | |
| | \$2,500 | Mark Dayton for a Better Minnesota | \$600 | | Pederson (John) For Senate | \$500 |
| Slocum, Peter | | | \$600 | | | \$500 |
| Tom Emmer for Governor | \$500 | Smith, Kevin | | | Snyder, Janet | |
| | \$500 | MEDPAC Minn Medical Political Action Comm | \$500 | | Pederson (John) For Senate | \$500 |
| Smaby, Jan I | | | \$500 | | | \$500 |
| Margaret (Kelliher) for Governor | \$1,250 | Smith, Lachlan | | | Snyder, Lavinia B | |
| | \$1,250 | Re-elect Judge Kathryn Smith | \$2,000 | | Mark Dayton for a Better Minnesota | \$500 |
| Smaby, John S | | | \$2,000 | | | \$500 |
| Minn Realtors Political Action Comm | \$2,000 | Smith, Leroy F | | | Snyder, Michael C | |
| | \$2,000 | Tom Emmer for Governor | \$500 | | TRIAL-PAC | \$900 |
| Smaby, Linda S | | | \$500 | | | \$900 |
| Minn Realtors Political Action Comm | \$700 | Smith, Lois J | | | Snyder, Robert | |
| | \$700 | CWA COPE PCC | \$540 | | IUPAT Political Action Together Pol Committee | \$500 |
| Small, Seymour W | | | \$540 | | | \$500 |
| Emilys List - Minn | \$500 | Smith, Margaret | | | Sobalvarro, Richard | |
| | \$500 | Tom Emmer for Governor | \$500 | | Tom Emmer for Governor | \$1,000 |
| Smedsrud, Jeffrey W | | | \$500 | | | \$1,000 |
| Minnesotans for Matt (Entenza) | \$750 | Smith, Mark | | | Soberg, Ronald J | |
| | \$750 | Tom Emmer for Governor | \$1,000 | | Margaret (Kelliher) for Governor | \$500 |
| Smith, Andrew | | | \$1,000 | | | \$500 |
| Andrew Smith for 64B | \$1,000 | Smith, Patrick | | | Soderberg, James | |
| | \$1,000 | IUPAT Political Action Together Pol Committee | \$550 | | Multi Housing Political Action Comm | \$1,176 |
| Smith, Archie | | | \$550 | | | \$1,176 |
| Mark Dayton for a Better Minnesota | \$1,000 | | | | | |

Donors of \$500 or More to Constitutional Office, Senate, House of Representatives, and Judicial Candidates, Political Party Units and Political Committees and Political Funds 2009 / 2010

| | | | | | |
|--|----------------|--|----------------|-------------------------------------|----------------|
| Soderholm III, Joel | | | \$500 | | \$1,925 |
| Tom Emmer for Governor | \$500 | Soshan, Rihab D | | Spears, Wayne | |
| | \$500 | Minnesotans for Matt (Entenza) | \$500 | Margaret (Kelliher) for Governor | \$1,000 |
| Soderman, Jon | | | \$500 | Mark Dayton for a Better Minnesota | \$500 |
| IUPAT Political Action Together Pol Committee | \$562 | Soucie, Fred | | Tom Emmer for Governor | \$500 |
| | \$562 | Mark Dayton for a Better Minnesota | \$750 | | \$2,000 |
| Solem, Linnea O | | Swanson (Lori) for Attorney General | \$1,000 | Specks, Markus | |
| Mark Dayton for a Better Minnesota | \$500 | | \$1,750 | Mark Dayton for a Better Minnesota | \$1,000 |
| Minnesotans for Matt (Entenza) | \$1,500 | Soucie, Linda | | | \$1,000 |
| | \$2,000 | Mark Dayton for a Better Minnesota | \$750 | Speedie, Stuart P | |
| Solem, Richard | | Swanson (Lori) for Attorney General | \$1,000 | Minnesotans for Matt (Entenza) | \$500 |
| Mark Dayton for a Better Minnesota | \$1,000 | | \$1,750 | | \$500 |
| | \$1,000 | Soule, George W | | Speer, Nancy | |
| Solheid, Chris | | Horner (Thomas) 2010 | \$2,000 | Margaret (Kelliher) for Governor | \$500 |
| Margaret (Kelliher) for Governor | \$600 | | \$2,000 | | \$500 |
| | \$600 | Soule, Gregory D | | Speer, Nancy G | |
| Soltis, Bruce L | | Best & Flanagan Political Fund | \$919 | womenwinning State PAC | \$500 |
| Minnesotans for Matt (Entenza) | \$2,500 | | \$919 | | \$500 |
| | \$2,500 | Soule, Robert W | | Spehar, Gerald J | |
| Soltis, Margaret E | | Dave Brown for Senate | \$500 | Beer PAC-Minn Beer Wholesalers Assn | \$750 |
| Minnesotans for Matt (Entenza) | \$2,500 | | \$500 | | \$750 |
| | \$2,500 | South, Gene | | Spekman, Paul | |
| Solum, Melanie | | MTA PAC | \$520 | Tom Emmer for Governor | \$1,000 |
| People for Al Hein | \$500 | | \$520 | | \$1,000 |
| | \$500 | Souther, Larry | | Spell, Dianne | |
| Solum, Nancy R | | MAPE-PAC | \$530 | Tom Emmer for Governor | \$1,000 |
| Margaret (Kelliher) for Governor | \$1,000 | | \$530 | | \$1,000 |
| | \$1,000 | Spaanstra, James R | | Spence, Darran M | |
| Solum, Nels | | Faegre & Benson Ltd Liability Partnership | \$1,069 | 41st Senate District DFL | \$538 |
| People for Al Hein | \$500 | | \$1,069 | | \$538 |
| | \$500 | Spaeth, Anne | | Spence, Susan | |
| Somers, Frederick | | Horner (Thomas) 2010 | \$500 | HRCC | \$1,000 |
| Tom Emmer for Governor | \$1,000 | | \$500 | | \$1,000 |
| | \$1,000 | Spaeth, Scott | | Spence, Susan M | |
| Somers, Nancy A | | CAR, Committee of Automotive Retailers | \$500 | Tom Emmer for Governor | \$1,000 |
| womenwinning State PAC | \$1,625 | | \$500 | | \$1,000 |
| | \$1,625 | Spalding, David L | | Spence, Wendell | |
| Soran, Philip | | Horner (Thomas) 2010 | \$1,000 | Tom Emmer for Governor | \$1,000 |
| Horner (Thomas) 2010 | \$2,000 | | \$1,000 | | \$1,000 |
| | \$2,000 | Minnesotans for Matt (Entenza) | \$500 | Spencer Jr, Edson | |
| Sorensen, Mark | | | \$1,500 | Horner (Thomas) 2010 | \$2,000 |
| Horner (Thomas) 2010 | \$500 | Spalj, Leslie | | | \$2,000 |
| | \$500 | Mike LeMieur Volunteer Committee | \$500 | Spencer, David | |
| Sorenson, Jessica | | | \$500 | Mark Dayton for a Better Minnesota | \$1,800 |
| Horner (Thomas) 2010 | \$500 | Spalj, Luke | | | \$1,800 |
| | \$500 | Mike LeMieur Volunteer Committee | \$500 | Spencer, Edson | |
| Sorenson, Mike | | | \$500 | Horner (Thomas) 2010 | \$2,000 |
| Tom Emmer for Governor | \$500 | Sparboe, Garth | | Independence Party of Minn | \$1,000 |
| | \$500 | Minn Bank State PAC | \$800 | | \$3,000 |
| Soros, Jonathan | | | \$800 | Spencer, Harriet Stuart | |
| Mark Ritchie for Secretary of State | \$500 | Sparboe, Mark | | DFL House Caucus | \$500 |
| | \$500 | Tom Emmer for Governor | \$1,000 | Horner (Thomas) 2010 | \$2,000 |
| Sorum, Nikki L | | | \$1,000 | | \$2,500 |
| Minnesotans for Matt (Entenza) | \$500 | Sparby, David M | | | |
| | | Xcel Energy Employees PAC | \$1,925 | | |

Donors of \$500 or More to Constitutional Office, Senate, House of Representatives, and Judicial Candidates, Political Party Units and Political Committees and Political Funds 2009 / 2010

| | | | | | |
|---|----------------|---|-----------------|---|-----------------|
| Spencer, Stephen Horner (Thomas) 2010 | \$500 | Sprenger, Gordon Horner (Thomas) 2010 | \$563 | Faegre & Benson Ltd Liability Partnership | \$1,069 |
| | \$500 | | \$563 | | \$1,069 |
| Spencer, Valerie Horner (Thomas) 2010 | \$2,000 | Spiegel, Ed Independent Community Bankers of Minn PAC | \$3,655 | Stang, Doug D Minn Chamber of Commerce Leadership Fd | \$860 |
| | \$2,000 | | \$3,655 | | \$860 |
| Sperber, John R Faegre & Benson Ltd Liability Partnership | \$1,069 | Spriggs, Alan HRCC | \$3,550 | Stanhope, William H RKM&C Fund | \$1,027 |
| | \$1,069 | Senate Victory Fund | \$1,500 | | \$1,027 |
| | | | \$5,050 | Stanley, Timothy Planned Parenthood of Minn Pol Action Fund | \$1,005 |
| Spevacek, Charles HRCC | \$3,500 | Spriggs, Alan D Tom Emmer for Governor | \$1,000 | | \$1,005 |
| Tom Emmer for Governor | \$1,000 | | \$1,000 | Stannard, Paul F Tom Emmer for Governor | \$500 |
| | \$4,500 | | | | \$500 |
| Spiegel, Daniel Tom Emmer for Governor | \$1,000 | Spry, Helen Margaret (Kelliher) for Governor | \$500 | Stanoach, John M Mark Dayton for a Better Minnesota | \$600 |
| | \$1,000 | | \$500 | Swanson (Lori) for Attorney General | \$500 |
| Spies, Gary Ottetail Power PAC | \$2,500 | Spry, Michael Horner (Thomas) 2010 | \$600 | | \$1,100 |
| | \$2,500 | | \$600 | Stanoach, Joseph Mark Dayton for a Better Minnesota | \$500 |
| Spillane III, John Swanson (Lori) for Attorney General | \$500 | St George, Merry Committee to Elect David L Hanson Judge | \$2,000 | | \$500 |
| | \$500 | | \$2,000 | Stanoach, Tammy Margaret (Kelliher) for Governor | \$2,250 |
| Spillane, Debra Swanson (Lori) for Attorney General | \$500 | St George, Mike Committee to Elect David L Hanson Judge | \$2,000 | | \$2,250 |
| | \$500 | | \$2,000 | Stanoach, Tammy E Lee womenwinning State PAC | \$1,483 |
| Spillane, John Swanson (Lori) for Attorney General | \$600 | St Martin, Severin Horner (Thomas) 2010 | \$500 | | \$1,483 |
| | \$600 | | \$500 | Stanton, James M Minn Realtors Political Action Comm | \$10,000 |
| Spinner, Patti Horner (Thomas) 2010 | \$650 | St Paul Pipefitters Local 455 PAC St Paul Pipefitters Local 455 PAC | \$30,292 | | \$10,000 |
| | \$650 | | \$30,292 | Stanton, Shanti Margaret (Kelliher) for Governor | \$500 |
| Spinner, Robert Horner (Thomas) 2010 | \$1,510 | St Peter, David Margaret (Kelliher) for Governor | \$500 | | \$500 |
| | \$1,510 | | \$500 | Starbird, Jeff TwinWest Chamber of Commerce PAC | \$600 |
| Spix, George Tom Emmer for Governor | \$750 | Staebler, Jon R Volunteers for Gretchen Hoffman | \$500 | | \$600 |
| | \$750 | | \$500 | Stark, David Faegre & Benson Ltd Liability Partnership | \$1,069 |
| Splinter, Vicki Minn Chamber of Commerce Leadership Fd | \$500 | Stafford, Mary Tom Emmer for Governor | \$500 | | \$1,069 |
| | \$500 | | \$500 | Stark, Patricia DFL House Caucus | \$2,000 |
| Spokes, Peter Margaret (Kelliher) for Governor | \$500 | Stahl, Edward Swanson (Lori) for Attorney General | \$500 | | \$750 |
| | \$500 | | \$500 | | \$2,750 |
| Sposeto, Dominic J Margaret (Kelliher) for Governor | \$750 | Staley, Mary Lynn Tom Emmer for Governor | \$2,000 | Stark, Patricia A Berglin (Linda) Volunteer Committee | \$500 |
| Mark Dayton for a Better Minnesota | \$500 | | \$2,000 | Margaret (Kelliher) for Governor | \$1,000 |
| Swanson (Lori) for Attorney General | \$750 | Staley, Warren R Tom Emmer for Governor | \$2,000 | Mark Dayton for a Better Minnesota | \$2,000 |
| | \$2,000 | | \$2,000 | Thissen (Paul) Volunteer Committee | \$500 |
| Sprattler, Karen O Minnesotans for Matt (Entenza) | \$600 | Stallman, Patrick T Olmsted County DFL | \$1,675 | Volunteers for (Scott) Dibble | \$500 |
| | \$600 | | \$1,675 | | \$4,500 |
| Spreng, Kevin RKM&C Fund | \$572 | Stanchfield, Michael | | | |
| | \$572 | | | | |

Donors of \$500 or More to Constitutional Office, Senate, House of Representatives, and Judicial Candidates, Political Party Units and Political Committees and Political Funds 2009 / 2010

| | | | | | |
|---|--------------------------------------|--|---------------------------|---|--|
| Stark, Trisha MPA Political Action Committee | \$1,000 \$1,000 | Steadman, Marcus Minn Chamber of Commerce Leadership Fd | \$540 \$540 | Mark Ritchie for Secretary of State | \$500 \$500 |
| Stark, V M Chisago County DFL | \$650 \$650 | Stearns, Jeff CAR, Committee of Automotive Retailers | \$750 \$750 | Stein, Michael Tom Emmer for Governor | \$500 \$500 |
| Starkovich, Paul Beer PAC-Minn Beer Wholesalers Assn Tom Emmer for Governor | \$527 \$550 \$1,077 | Stearns, Roger Horner (Thomas) 2010 | \$500 \$500 | Stein, Robert Mark Dayton for a Better Minnesota | \$1,000 \$1,000 |
| Starns, Byron Leonard Street and Deinard PAC | \$910 \$910 | Steege, Mark Minnesotans for Personal Choice & Competition in Health Care | \$500 \$500 | Steinberg, Leon Mark Dayton for a Better Minnesota | \$500 \$500 |
| Starns, Byron E Margaret (Kelliher) for Governor | \$600 \$600 | Steele, Matt North Star SFAA-PAC | \$700 \$700 | Steiner, Andrew Horner (Thomas) 2010 | \$500 \$500 |
| Starr, Robert Ramona Larson for State Representative | \$500 \$500 | Steffan, Randolph E TRIAL-PAC | \$950 \$950 | Steiner, Irene WIN Minnesota Political Action Fund | \$25,000 \$25,000 |
| Staryk, Noa Horner (Thomas) 2010 Mark Ritchie for Secretary of State | \$2,000 \$500 \$2,500 | Steffen, James R Faegre & Benson Ltd Liability Partnership | \$1,069 \$1,069 | Steinhafel, Denise E Tom Emmer for Governor | \$2,000 \$2,000 |
| Staryk, Theodore Horner (Thomas) 2010 Mark Ritchie for Secretary of State | \$2,000 \$500 \$2,500 | Steffes, Daniel W Chamberlain (Roger) for SD 53 | \$500 \$500 | Steinhafel, Gregg Minn Business Partnership PAC Minn Chamber of Commerce Leadership Fd Republican Party of Minn | \$5,250 \$1,208 \$25,000 \$31,458 |
| Stassen, David Tom Emmer for Governor | \$1,000 \$1,000 | Steffes, Michael Tim Costley for North Shore Judge | \$1,000 \$1,000 | Steinhafel, Gregg W Citizens for (Roger) Crawford Patriots for Mary Franson Schomacker (Joe) Volunteer Committe Tom Emmer for Governor | \$500 \$500 \$500 \$2,000 \$3,500 |
| Stauber, John A Committee to Elect Judge Larry Staube Tom Emmer for Governor | \$1,000 \$500 \$1,500 | Steffes, Theresa J Chamberlain (Roger) for SD 53 | \$500 \$500 | Steinhauser, Brenda John Dehen for Judge | \$2,000 \$2,000 |
| Stauber, Karen Patricia Anderson for State Auditor Tom Emmer for Governor | \$1,000 \$2,000 \$3,000 | Steger, Patricia Mark Dayton for a Better Minnesota | \$1,000 \$1,000 | Stellmacher, Donald Minn Power PAC | \$520 \$520 |
| Stauber, Thomas Patricia Anderson for State Auditor Tom Emmer for Governor | \$1,000 \$2,000 \$3,000 | Steigauf, Carol Committee to Elect Bob Steigauf Judge | \$2,000 \$2,000 | Stepan, Leigh Margaret (Kelliher) for Governor | \$500 \$500 |
| Stauffer, Sarah Tom Emmer for Governor | \$2,500 \$2,500 | Steigauf, Christine Committee to Elect Bob Steigauf Judge | \$2,000 \$2,000 | Stephan, Tierza M MEDPAC Minn Medical Political Action Comm | \$700 \$700 |
| Stanton, Kevin B Minnesotans for Matt (Entenza) | \$1,500 \$1,500 | Steigauf, John Committee to Elect Bob Steigauf Judge | \$2,000 \$2,000 | Stephenson, James Faegre & Benson Ltd Liability Partnership | \$1,069 \$1,069 |
| Stanton, Kevin P Margaret (Kelliher) for Governor | \$1,250 \$1,250 | Steigauf, Robert (Bob) Committee to Elect Bob Steigauf Judge | \$4,668 \$4,668 | Sterling, Kris Soleim for Senate | \$500 \$500 |
| Steadman, Marc Minn Retail Political Advocacy Fund | \$540 \$540 | Steigauf, Timothy Committee to Elect Bob Steigauf Judge | \$2,000 \$2,000 | Sterling, Rick Soleim for Senate | \$500 \$500 |
| | | Steigerwald, Michael MAPE-PAC | \$1,060 \$1,060 | | |
| | | Stein, Jean | | | |

Donors of \$500 or More to Constitutional Office, Senate, House of Representatives, and Judicial Candidates, Political Party Units and Political Committees and Political Funds 2009 / 2010

| | | | | | |
|---|----------------|--|----------------|----------------------------------|-----------------|
| Stern, Louis | | Stewart, Michael | | Horner (Thomas) 2010 | \$1,000 |
| Mark Dayton for a Better Minnesota | \$500 | Faegre & Benson Ltd Liability Partnership | \$1,069 | NAIOP Economic Growth Fund | \$500 |
| | \$500 | | \$1,069 | | \$1,500 |
| Sterna, Donald | | Stewart, Russell | | Stofer, Cherie F | |
| ACEC/MN Political Action Committee | \$500 | Faegre & Benson Ltd Liability Partnership | \$1,069 | womenwinning State PAC | \$1,250 |
| | \$500 | | \$1,069 | | \$1,250 |
| Sternal, Karen M | | Sticha, James | | Stofer, Gorden | |
| Otto (Rebecca) for Auditor | \$1,000 | Leonard Street and Deinard PAC | \$510 | Horner (Thomas) 2010 | \$900 |
| | \$1,000 | | \$510 | | \$900 |
| Sternal, Nancy Gibson | | Stickney, David | | Stoick, Kerry | |
| Margaret (Kelliher) for Governor | \$1,000 | Mark Dayton for a Better Minnesota | \$1,000 | Stoick (Kerry) Campaign | \$1,117 |
| | \$1,000 | | \$1,000 | | \$1,117 |
| Sternal, Ronald R | | Stignani, Gregory | | Stokes, Kimberly R | |
| WIN Minnesota Political Action Fund | \$5,000 | Tom Emmer for Governor | \$500 | Margaret (Kelliher) for Governor | \$500 |
| | \$5,000 | | \$500 | | \$500 |
| Sternberg, Robin | | Stiles, Tommy | | Stoltenberg, Jessica | |
| Mark Dayton for a Better Minnesota | \$1,250 | Mark Dayton for a Better Minnesota | \$1,000 | Horner (Thomas) 2010 | \$1,500 |
| | \$1,250 | | \$1,000 | | \$1,500 |
| Stevens, Christopher | | Stinson, Chris K | | Stoltenberg, Phillip | |
| DFL Senate Caucus | \$500 | Minnesotans for Matt (Entenza) | \$500 | Horner (Thomas) 2010 | \$2,000 |
| | \$500 | | \$500 | | \$2,000 |
| Stevens, Gregg | | Stockert, Thomas | | Stoltman, Larry | |
| Multi Housing Political Action Comm | \$3,025 | Road PAC of Minn | \$500 | Tom Emmer for Governor | \$1,000 |
| | \$3,025 | | \$500 | | \$1,000 |
| Stevens, Lisa | | Stoebauer, Joe | | Stone, Richard | |
| Tom Emmer for Governor | \$1,000 | 42nd Senate District RPM | \$500 | Excelsior Energy Inc PAC | \$700 |
| | \$1,000 | | \$500 | | \$700 |
| Stevens, Peggy L | | Stoebe, Jill M | | Stoner, Ruth | |
| Nathan Hansen for House 55A | \$500 | Otto (Rebecca) for Auditor | \$500 | Horner (Thomas) 2010 | \$500 |
| | \$500 | | \$500 | | \$500 |
| Stevens, Simon M | | Stoebe, John | | Stordahl, Ronald A | |
| Minnesotans for Matt (Entenza) | \$2,500 | Otto (Rebecca) for Auditor | \$500 | Citizens for Deb Kiel | \$500 |
| | \$2,500 | | \$500 | Fabian (Daniel) for Dist 1A | \$500 |
| Stevens, Susan | | Stoebner, Carol | | HRCC | \$2,500 |
| Horner (Thomas) 2010 | \$500 | Horner (Thomas) 2010 | \$2,000 | Minnesota's Future | \$5,000 |
| | \$500 | Tom Emmer for Governor | \$1,000 | MN FORWARD | \$5,000 |
| Stevens, Thomas C | | | \$3,000 | Pennington County RPM | \$500 |
| Tom Emmer for Governor | \$1,000 | Stoebner, Joseph M | | Roger Schmitz For MN Senate | \$500 |
| | \$1,000 | Horner (Thomas) 2010 | \$2,000 | Russell Walker for State Senate | \$500 |
| Stewart, Donald | | Tom Emmer for Governor | \$1,000 | Senate Victory Fund | \$2,500 |
| Faegre & Benson Ltd Liability Partnership | \$1,069 | | \$3,000 | Tom Emmer for Governor | \$2,000 |
| | \$1,069 | | | | \$19,500 |
| Stewart, George | | Stoeri, William | | Storlie, Ted | |
| Tom Emmer for Governor | \$2,500 | Dorsey Political Fund | \$714 | Tom Emmer for Governor | \$1,000 |
| | \$2,500 | | \$714 | | \$1,000 |
| Stewart, Jane | | Stoering, Mark E | | Storms, Gene | |
| Tom Emmer for Governor | \$2,489 | Xcel Energy Employees PAC | \$606 | IFAPAC Minn | \$500 |
| | \$2,489 | | \$606 | Tom Emmer for Governor | \$750 |
| Stewart, Katherine A | | Stoesz, Sarah A | | | \$1,250 |
| Tom Emmer for Governor | \$1,500 | Margaret (Kelliher) for Governor | \$1,500 | Stortz, Lowell | |
| | \$1,500 | Mark Ritchie for Secretary of State | \$500 | Leonard Street and Deinard PAC | \$1,310 |
| Stewart, Marilyn | | Planned Parenthood of Minn Pol Actior Fund | \$500 | | \$1,310 |
| Senate Victory Fund | \$500 | | \$2,500 | Stotts, Keith | |
| | \$500 | Stofer, Boyd | | Tom Emmer for Governor | \$500 |
| | | | | | \$500 |

Donors of \$500 or More to Constitutional Office, Senate, House of Representatives, and Judicial Candidates, Political Party Units and Political Committees and Political Funds 2009 / 2010

| | | | | | |
|--|----------------|--|-----------------|--|----------------|
| Stowell, Craig MAPE-PAC | \$530 | Stremski, Steve North Star SFAA-PAC | \$800 | Stueven, Paul G Tom Emmer for Governor | \$500 |
| | \$530 | | \$800 | | \$500 |
| Stowell, Robert (Bob) Burnsville Chamber PAC | \$600 | Stremski, Tom North Star SFAA-PAC | \$700 | Sturgis, Ellen D Mark Dayton for a Better Minnesota | \$1,500 |
| CUVOL | \$1,000 | | \$700 | | \$1,500 |
| | \$1,600 | | | | |
| Stoysich, Patrick IUPAT Political Action Together Pol Committee | \$640 | Stricker, Timothy IUPAT Political Action Together Pol Committee | \$1,850 | Stute, William Faegre & Benson Ltd Liability Partnership | \$1,069 |
| | \$640 | | \$1,850 | | \$1,069 |
| Straka, Joshua H Mark Dayton for a Better Minnesota | \$750 | Striker, Todd R Tom Emmer for Governor | \$1,000 | Stutrud, Mark O Hospitality Political Action Committee | \$3,110 |
| | \$750 | | \$1,000 | | \$3,110 |
| Strakosch, Joanne Margaret (Kelliher) for Governor | \$2,500 | Strolp, Dennis Minnesotans for Personal Choice & Competition in Health Care | \$500 | Stutzman, Joni Tom Emmer for Governor | \$600 |
| Minn DFL State Central Committee | \$1,000 | | \$500 | | \$600 |
| | \$3,500 | | | | |
| Strand, Alfred B Mark Dayton for a Better Minnesota | \$500 | Strom, Sheldon DFL Senate Caucus | \$550 | Stvartak, David R IUPAT Political Action Together Pol Committee | \$1,000 |
| | \$500 | | \$550 | | \$1,000 |
| Strand, David R Minnesotans for Matt (Entenza) | \$500 | Stromberg, Erik Tom Emmer for Governor | \$1,000 | Such, Michael Margaret (Kelliher) for Governor | \$1,000 |
| | \$500 | | \$1,000 | | \$1,000 |
| Strand, Paul Horner (Thomas) 2010 | \$575 | Strong, Paul CAR, Committee of Automotive Retailers | \$600 | Suk, Charles J TRIAL-PAC | \$1,575 |
| | \$575 | | \$600 | | \$1,575 |
| Strathy, Janette MEDPAC Minn Medical Political Action Comm | \$1,250 | Strother, Patrick J Barden (Chris) for AG Volunteer Committee | \$1,000 | Sukernek, Miriam F Emilys List - Minn | \$1,000 |
| | \$1,250 | | \$1,000 | | \$1,000 |
| Stratton, Michael Mark Dayton for a Better Minnesota | \$1,000 | Strub, Martin F 4th Congressional District DFL | \$630 | Sullivan, Austin Horner (Thomas) 2010 | \$2,000 |
| | \$1,000 | | \$630 | | \$2,000 |
| Strauss, Joesph Ewald Political Fund | \$500 | Strusinski, William G DFL House Caucus | \$1,700 | Sullivan, Brian Barden (Chris) for AG Volunteer Committee | \$500 |
| | \$500 | DFL Senate Caucus | \$1,000 | Patricia Anderson for State Auditor | \$1,000 |
| Strauss, Jospeh Ewald Political Fund | \$2,000 | HRCC | \$2,950 | Tom Emmer for Governor | \$2,000 |
| | \$2,000 | Margaret (Kelliher) for Governor | \$500 | | \$3,500 |
| | | | \$6,150 | | |
| Streater, Joan Chisago County RPM | \$500 | Struve, Robert J ACEC/MN Political Action Committee | \$750 | Sullivan, Carter M Emilys List - Minn | \$1,000 |
| | \$500 | | \$750 | | \$1,000 |
| Streater, Robert Chisago County RPM | \$2,030 | Struxness, Richard Manderfeld (Stephen) for MN House | \$500 | Sullivan, Christopher RKM&C Fund | \$728 |
| | \$2,030 | | \$500 | | \$728 |
| Streed, Mark DFL House Caucus | \$625 | Stryker, Jon DFL House Caucus | \$10,000 | Sullivan, Denis IUPAT Political Action Together Pol Committee | \$550 |
| Margaret (Kelliher) for Governor | \$600 | DFL Senate Caucus | \$10,000 | | \$550 |
| TRIAL-PAC | \$1,339 | Mark Dayton for a Better Minnesota | \$1,000 | Sullivan, Frank Tad Jude for Judge | \$500 |
| | \$2,564 | | \$21,000 | | \$500 |
| Streed, Mary Dorsey DFL House Caucus | \$500 | Studer, David Margaret (Kelliher) for Governor | \$2,250 | | \$500 |
| | \$500 | | \$2,250 | | |
| Streitz, Mary Mark Dayton for a Better Minnesota | \$1,000 | Stueven, Paul | | | |

Donors of \$500 or More to Constitutional Office, Senate, House of Representatives, and Judicial Candidates, Political Party Units and Political Committees and Political Funds 2009 / 2010

| | | | | | | | |
|---|-----------------|-------------------------------------|------------------|--------------------------------|---|----------------|----------------|
| Sullivan, Janet | | Minnesotans for Matt (Entenza) | \$500 | | | | \$1,200 |
| Committee to Re-elect Judge Michael Roith | \$500 | | \$500 | Swanson, David | Dorsey Political Fund | \$641 | |
| | \$500 | Supple-Byom, Eileen | \$1,025 | | | \$641 | |
| Sullivan, John | | Horner (Thomas) 2010 | \$1,025 | Swanson, Eric F | Winthrop & Weinstine PA Political Fund | \$500 | |
| DFL House Caucus | \$750 | Suqrot, Adam D | \$500 | | | \$500 | |
| Margaret (Kelliher) for Governor | \$1,000 | Minnesotans for Matt (Entenza) | \$500 | Swanson, Harold | Tom Emmer for Governor | \$500 | |
| Mark Dayton for a Better Minnesota | \$1,000 | | | | | \$500 | |
| Minn DFL State Central Committee | \$1,000 | Surdel, Gary M | \$500 | Swanson, Jay | Dorsey Political Fund | \$623 | |
| | \$3,750 | Minn CPAs Public Affairs Committee | \$500 | | | \$623 | |
| Sullivan, Katie | | | | Swanson, Joe | 33rd Senate District RPM | \$660 | |
| Tom Emmer for Governor | \$500 | Surdyk, James | \$500 | | | \$660 | |
| | \$500 | HRCC | \$500 | Swanson, John | Tom Emmer for Governor | \$1,000 | |
| Sullivan, Marilyn | | Mark Dayton for a Better Minnesota | \$1,000 | | | \$1,000 | |
| Tom Emmer for Governor | \$1,000 | Senate Victory Fund | \$500 | Swanson, Sherry | Tom Emmer for Governor | \$1,000 | |
| | \$1,000 | Tom Emmer for Governor | \$1,000 | | | \$1,000 | |
| Sullivan, Marit E | | | \$3,000 | Swartzendruber, Scott | Minn TruckPAC | \$750 | |
| Mark Dayton for a Better Minnesota | \$570 | Susee, Jan | \$1,000 | | | \$750 | |
| | \$570 | Multi Housing Political Action Comm | \$1,000 | Swartz-Williams, Leslie | Britton for House | \$500 | |
| Sullivan, Mark | | | | | | \$500 | |
| Dorsey Political Fund | \$531 | Sussman, Donald | \$250,000 | Sweasy, William | Horner (Thomas) 2010 | \$500 | |
| | \$531 | WIN Minnesota Political Action Fund | \$250,000 | | Minn Business Partnership PAC | \$5,000 | |
| Sullivan, Max | | | | | | \$5,000 | |
| Olmsted County RPM | \$625 | Sutton, Anthony | \$600 | Sweatt, Sarah | Horner (Thomas) 2010 | \$2,000 | |
| | \$625 | 2nd Congressional District RPM | \$600 | | | \$2,000 | |
| Sullivan, Michael P | | Sutton, George | \$500 | Swedberg, Joe C | Minn Chamber of Commerce Leadership Fd | \$3,595 | |
| Tom Emmer for Governor | \$1,350 | DFL House Caucus | \$500 | | | \$3,595 | |
| | \$1,350 | Mark Dayton for a Better Minnesota | \$1,000 | Swedzinski, Madeline | Swedzinski (Christopher) for House Campaign Committee | \$500 | |
| Sullivan, Shawn M | | | | | | \$500 | |
| Minn TruckPAC | \$1,025 | Sutton, Tara D | \$786 | Swedzinski, Thomas | Lyon County RPM | \$550 | |
| | \$1,025 | RKM&C Fund | \$786 | | Swedzinski (Christopher) for House Campaign Committee | \$500 | |
| Sullivan, Thomas D | | | | Sween, Paul | Horner (Thomas) 2010 | \$500 | |
| Tom Emmer for Governor | \$500 | Svee, Ronald | \$1,155 | | | \$500 | |
| | \$500 | Tim Costley for North Shore Judge | \$1,155 | Sweeney, Brian | DFL House Caucus | \$500 | |
| Sullivan, Timothy A | | | | | | \$500 | |
| Best & Flanagan Political Fund | \$979 | Svensson, Paul | \$500 | | | | |
| | \$979 | Tom Emmer for Governor | \$500 | Svitak, Linda S | Faegre & Benson Ltd Liability Partnership | \$1,069 | |
| Sullivan, Tom | | | | | | \$1,069 | |
| North Star SFAA-PAC | \$700 | Svrluga, William J | \$500 | Swain, Tom H | Horner (Thomas) 2010 | \$1,000 | |
| | \$700 | Harrington (John) for State Senate | \$2,000 | | | \$1,000 | |
| Sund, Laurie | | Margaret (Kelliher) for Governor | \$2,500 | Swan, Barbara | Mark Dayton for a Better Minnesota | \$600 | |
| Lillie (Ted) for Senate | \$500 | | | | | \$600 | |
| | \$500 | Svensson, Paul | \$500 | Swan, Eric | FEAPAC - MINN | \$1,200 | |
| Sundquist, Amy | | Tom Emmer for Governor | \$500 | | | | |
| Patricia Anderson for State Auditor | \$500 | | | | | | |
| | \$500 | Svitak, Linda S | \$1,069 | | | | |
| Sundquist, Dean | | | | | | | |
| Freedom Club State PAC | \$68,000 | Svrluga, William J | \$500 | | | | |
| Patricia Anderson for State Auditor | \$500 | Harrington (John) for State Senate | \$2,000 | | | | |
| Tom Emmer for Governor | \$2,000 | Margaret (Kelliher) for Governor | \$2,500 | | | | |
| | \$70,500 | | | | | | |
| Sunquist, Dean | | Swain, Tom H | \$1,000 | | | | |
| Minnesota's Future | \$1,000 | Horner (Thomas) 2010 | \$1,000 | | | | |
| | \$1,000 | | | | | | |
| Suomi, Marvin E | | Swan, Barbara | \$600 | | | | |
| | | Mark Dayton for a Better Minnesota | \$600 | | | | |
| | | | | | | | |
| | | Swan, Eric | \$1,200 | | | | |
| | | FEAPAC - MINN | | | | | |

Donors of \$500 or More to Constitutional Office, Senate, House of Representatives, and Judicial Candidates, Political Party Units and Political Committees and Political Funds 2009 / 2010

| | | | | | |
|---|----------------|--|----------------|--|----------------|
| Sweeney, Elizabeth Perlich Margaret (Kelliher) for Governor | \$500 | CAR, Committee of Automotive Retailers | \$1,500 | Minn CPAs Public Affairs Committee | \$500 |
| | \$500 | | \$1,500 | | \$500 |
| Sweeney, Joseph DFL Senate Caucus | \$1,000 | Swor, Terry ACEC/MN Political Action Committee | \$1,000 | Talen, James Minn Bank State PAC | \$500 |
| | \$1,000 | | \$1,000 | | \$500 |
| Sweeney, Michael T Minnesotans for Matt (Entenza) | \$500 | Syed, Shihab E Minnesotans for Matt (Entenza) | \$750 | Talle, Ken Multi Housing Political Action Comm | \$2,500 |
| | \$500 | | \$750 | | \$2,500 |
| Sweere, Janice Tom Emmer for Governor | \$1,000 | Sykora, Richard Horner (Thomas) 2010 | \$1,000 | Tambornino, Mary Margaret (Kelliher) for Governor | \$750 |
| | \$1,000 | | \$1,000 | | \$750 |
| Sweere, Janice M Barden (Chris) for AG Volunteer Committee | \$1,000 | Sykora, Robert Margaret (Kelliher) for Governor | \$2,255 | Tambornino, Mary K womenwinning State PAC | \$1,275 |
| Dietzen (Christopher) Volunteer Committee | \$1,000 | | \$2,255 | | \$1,275 |
| Tom Emmer for Governor | \$1,000 | Sylvester, Cortney M Minnesotans for Matt (Entenza) | \$750 | Tamkin, Gregory S Dorsey Political Fund | \$604 |
| Wersal (Greg) for Justice | \$500 | | \$750 | | \$604 |
| | \$3,500 | Symonds, Toni H Minnesotans for Matt (Entenza) | \$1,000 | Tammen, Pat Mark Dayton for a Better Minnesota | \$1,000 |
| Sweet, Douglas 33rd Senate District RPM | \$525 | | \$1,000 | Swanson (Lori) for Attorney General | \$500 |
| | \$525 | Synder, Brian S Mark Dayton for a Better Minnesota | \$500 | | \$1,500 |
| Swendseid, Wade CWA COPE PCC | \$686 | | \$500 | Tammen, Robert Swanson (Lori) for Attorney General | \$850 |
| | \$686 | Synesiou, Andreas M Minnesotans for Matt (Entenza) | \$500 | | \$850 |
| Swensen, Reed Tom Emmer for Governor | \$1,000 | | \$500 | Tammen, Robert H Mark Dayton for a Better Minnesota | \$1,000 |
| | \$1,000 | Syverson, Dave Freeborn County RPM | \$500 | | \$1,000 |
| Swenson, David Tom Emmer for Governor | \$500 | | \$500 | Tangwall, Barbara Tom Emmer for Governor | \$550 |
| | \$500 | Szatkowski, William Jacobson Buffalo PAC | \$500 | | \$550 |
| Swenson, Mark MIFSC PAC | \$500 | | \$500 | Tanick, Marshall Mark Dayton for a Better Minnesota | \$700 |
| Tom Emmer for Governor | \$600 | Tabb, Anita Margaret (Kelliher) for Governor | \$750 | | \$700 |
| | \$1,100 | | \$750 | Tapp, Joseph Minn Bank State PAC | \$500 |
| Swenson, Valerie Mark Dayton for a Better Minnesota | \$500 | Tadavarthy, Anil Horner (Thomas) 2010 | \$500 | | \$500 |
| | \$500 | | \$500 | Tapper, Stuart Tom Emmer for Governor | \$1,000 |
| Swiderski, Patricia Margaret (Kelliher) for Governor | \$500 | Taebert, Robert 1st Congressional District RPM | \$1,000 | | \$1,000 |
| | \$500 | | \$1,000 | Targ, Florence A Aitkin County DFL Committee | \$655 |
| Swiler, Andrew Horner (Thomas) 2010 | \$500 | Taft, Stuart Citizens for Jeff Backer Jr | \$500 | | \$655 |
| | \$500 | | \$500 | Tatreau, Robert Tom Emmer for Governor | \$500 |
| Swiler, Kim 41st Senate District DFL | \$513 | Taharat, Tanzeem M Minnesotans for Matt (Entenza) | \$500 | | \$500 |
| | \$513 | | \$500 | Taubert, Robert Tom Emmer for Governor | \$500 |
| Swiller, Martha Mark Dayton for a Better Minnesota | \$500 | Taillefer, Patrick Swanson (Lori) for Attorney General | \$500 | | \$500 |
| | \$500 | | \$500 | Taylor, Ann Barden (Chris) for AG Volunteer Committee | \$500 |
| Swinehart, Robert Tom Emmer for Governor | \$500 | Takacs, Marta M Minnesotans for Matt (Entenza) | \$500 | | \$500 |
| | \$500 | | \$500 | Taylor, Bradford G Barden (Chris) for AG Volunteer Committee | \$500 |
| Swoboda, Mike | | Talbot, Timothy P | | | \$500 |

Donors of \$500 or More to Constitutional Office, Senate, House of Representatives, and Judicial Candidates, Political Party Units and Political Committees and Political Funds 2009 / 2010

| | | | | | |
|---|-----------------|---|----------------|--|----------------|
| Taylor, Glen | | NFIB/MN Save Americas Free Enterprise Trust | \$550 | Tom Emmer for Governor | \$600 |
| Horner (Thomas) 2010 | \$2,000 | | | | |
| HRCC | \$5,000 | | | | |
| Kruse (Dave) for House | \$500 | | | | |
| Republican Party of Minn | \$90,000 | | | | |
| | \$97,500 | | | | |
| Taylor, Greg | | Terry, Joseph | | Theisen, John | |
| Tom Emmer for Governor | \$1,000 | Minn Eye PAC | \$520 | Committee to Elect Bob Steigauf Judge | \$2,000 |
| | \$1,000 | | | | \$2,000 |
| Taylor, Jean | | Terry, Kaimay Y | | Thelen, George | |
| Horner (Thomas) 2010 | \$2,000 | Minnesotans for Matt (Entenza) | \$500 | Tom Emmer for Governor | \$750 |
| | \$2,000 | | | | \$750 |
| Taylor, Michael | | Terry, Steven | | Thelen, Sandra | |
| Leonard Street and Deinard PAC | \$1,210 | DFL House Caucus | \$1,500 | Tom Emmer for Governor | \$500 |
| | \$1,210 | DFL Senate Caucus | \$500 | | \$500 |
| Taylor, Nolan | | TRIAL-PAC | \$1,338 | Thell, Charles | |
| Dorsey Political Fund | \$879 | | \$3,338 | Swanson (Lori) for Attorney General | \$500 |
| | \$879 | Terry, Steven J | | | \$500 |
| Taylor, Robert G | | Margaret (Kelliher) for Governor | \$500 | Thellman, Richard | |
| Minn TruckPAC | \$1,000 | | \$500 | Tom Emmer for Governor | \$600 |
| MN FORWARD | \$500 | Tersteeg, Peggy Jo | | | \$600 |
| | \$1,500 | Tom Emmer for Governor | \$500 | Thern, Barbara | |
| Taylor, Tim E | | | \$500 | Tom Emmer for Governor | \$600 |
| Xcel Energy Employees PAC | \$554 | Tersteeg, Theresa | | | \$600 |
| | \$554 | Tom Emmer for Governor | \$500 | Thibodeau, Dee | |
| Taylor, Todd | | | \$500 | Margaret (Kelliher) for Governor | \$500 |
| Tom Emmer for Governor | \$750 | Test, Charles | | | \$500 |
| | \$750 | Libertarian Party of Minn | \$1,600 | Thibodeau, Diane V | |
| Tedford, T Michael | | | \$1,600 | Margaret (Kelliher) for Governor | \$635 |
| Horner (Thomas) 2010 | \$500 | Testa, Russ | | | \$635 |
| MEDPAC Minn Medical Political Action Comm | \$2,250 | Project 515 PAC | \$500 | Thibodeau, Matthew | |
| | \$2,750 | | \$500 | Mark Dayton for a Better Minnesota | \$500 |
| Teeson, Jerry R | | Tetzloff, Robert E | | | \$500 |
| Minn Realtors Political Action Comm | \$4,950 | Barden (Chris) for AG Volunteer Committee | \$515 | Thielen, Andy | |
| | \$4,950 | Tom Emmer for Governor | \$1,000 | Mary Murphy Volunteer Committee | \$500 |
| Teicher, David | | | \$1,515 | | \$500 |
| HRCC | \$800 | Thao, Doua | | Thies, David | |
| Tom Emmer for Governor | \$500 | Chai Lee for Senate | \$500 | Tom Emmer for Governor | \$800 |
| | \$1,300 | | \$500 | | \$800 |
| Templeton Jr, John | | Thao, Xeng | | Thieschafer, Keith | |
| Republican Party of Minn | \$30,000 | Foung (Hewj Heu) for Senate 67 | \$500 | Tom Emmer for Governor | \$500 |
| | \$30,000 | | \$500 | | \$500 |
| Tenessen, Robert J | | Thao, Yang | | Thill, Jeffery B | |
| DFL House Caucus | \$1,150 | Chai Lee for Senate | \$500 | Minn CPAs Public Affairs Committee | \$500 |
| DFL Senate Caucus | \$850 | | \$500 | | \$500 |
| Margaret (Kelliher) for Governor | \$1,750 | Thatcher Sr, Paul Rexford | | Thimjon, Steven L | |
| Mark Dayton for a Better Minnesota | \$1,000 | DFL Senate Caucus | \$950 | Minn CPAs Public Affairs Committee | \$550 |
| Senate Victory Fund | \$500 | Margaret (Kelliher) for Governor | \$2,500 | | \$550 |
| | \$5,250 | Mark Dayton for a Better Minnesota | \$2,000 | Thimmesh, Doris | |
| Tenney, S A | | Swanson (Lori) for Attorney General | \$600 | Berglin (Linda) Volunteer Committee | \$500 |
| Citizens to Re-elect Judge Paul Benschhof | \$1,500 | | \$6,050 | | \$500 |
| | \$1,500 | Thavis, Robert | | Thimmesh, Robert | |
| Terry, Darlene | | Leonard Street and Deinard PAC | \$710 | Berglin (Linda) Volunteer Committee | \$500 |
| | | | \$710 | | \$500 |
| | | Thede, Norman | | Thiss, Scott | |
| | | Kevin Dahle for Senate | \$500 | Minn Chamber of Commerce Leadership Fd | \$3,400 |
| | | | \$500 | | \$3,400 |
| | | Theilmann, Richard D | | | |

**Donors of \$500 or More to
Constitutional Office, Senate, House of Representatives, and Judicial Candidates,
Political Party Units and Political Committees and Political Funds 2009 / 2010**

| | | | | | |
|-------------------------------------|----------------|------------------------------------|----------------|------------------------------------|-----------------|
| Thissen, Paul | | | \$700 | Tom Emmer for Governor | \$500 |
| Thissen (Paul) Volunteer Committee | \$2,000 | Thompson, Bobby | | | \$500 |
| | \$2,000 | HRCC | \$2,000 | Thoreen, Jim | |
| Thissen, Paul C | | Patriot PAC | \$5,000 | Thoreen (Jim) for State Senate | \$5,000 |
| Mark Dayton for a Better Minnesota | \$600 | | \$7,000 | | \$5,000 |
| | \$600 | Thompson, Conrad | | Thornton, Timothy R | |
| Tholen, Richard H | | HRCC | \$3,000 | Citizens for Justice Helen Meyer | \$650 |
| Tom Emmer for Governor | \$700 | | \$3,000 | | \$650 |
| | \$700 | Thompson, Conrad O | | Thorp, Connie | |
| Thom, Jeff | | Nelson (Carla) for Senate | \$500 | Chisago County RPM | \$515 |
| Tom Emmer for Governor | \$1,000 | Rolih (Mike) for House | \$500 | | \$515 |
| | \$1,000 | Senjem (David) for Senate | \$500 | Thorpe, Andrus | |
| Thoman, Rebecca | | Tom Emmer for Governor | \$1,000 | Horner (Thomas) 2010 | \$500 |
| Horner (Thomas) 2010 | \$1,500 | | \$2,500 | | \$500 |
| Margaret (Kelliher) for Governor | \$1,200 | Thompson, David | | Thorpe, Edith | |
| | \$2,700 | Thompson (David) for Senate | \$2,900 | Horner (Thomas) 2010 | \$500 |
| Thomas, Cynthia | | | \$2,900 | | \$500 |
| Tom Emmer for Governor | \$1,000 | Thompson, Glenn | | Thorson, Becky | |
| | \$1,000 | Minn PRO PAC | \$855 | RKM&C Fund | \$688 |
| Thomas, David | | | \$855 | | \$688 |
| Mark Dayton for a Better Minnesota | \$500 | Thompson, Joan | | Thorson, Benjamin | |
| Mark Ritchie for Secretary of State | \$750 | Lillie (Ted) for Senate | \$500 | People for Al Hein | \$500 |
| | \$1,250 | | \$500 | | \$500 |
| Thomas, Donn | | Thompson, Joyce | | Thorson, John | |
| Tom Emmer for Governor | \$1,000 | Rolih (Mike) for House | \$500 | Mark Dayton for a Better Minnesota | \$700 |
| | \$1,000 | | \$500 | | \$700 |
| Thomas, Jeff | | Thompson, Julie | | Thorson, Laura | |
| Minn Chamber of Commerce | \$500 | Tom Emmer for Governor | \$2,000 | People for Al Hein | \$500 |
| Leadership Fd | | | \$2,000 | | \$500 |
| Minn Retail Political Advocacy Fund | \$500 | Thompson, Kevin | | Thorson, Mark | |
| | \$1,000 | Margaret (Kelliher) for Governor | \$675 | Mark Thorson Campaign Committee | \$12,850 |
| Thomas, Jennifer Jewell | | | \$675 | | \$12,850 |
| Mark Dayton for a Better Minnesota | \$1,000 | Thompson, Mary | | Thorvig, Craig | |
| Mark Ritchie for Secretary of State | \$750 | Margaret (Kelliher) for Governor | \$2,250 | Food PAC of Minn | \$1,000 |
| | \$1,750 | | \$2,250 | | \$1,000 |
| Thomas, John | | Thompson, Matthew | | Thro, Christopher | |
| Tom Emmer for Governor | \$1,000 | Faegre & Benson Ltd Liability | \$1,069 | CARE / PAC | \$550 |
| | \$1,000 | Partnership | \$1,069 | | \$550 |
| Thomas, Mary P | | Thompson, Missy G Staples | | Thuringer, Robert | |
| Emilys List - Minn | \$1,000 | womenwinning State PAC | \$1,500 | Food PAC of Minn | \$500 |
| | \$1,000 | | \$1,500 | | \$500 |
| Thomas, Paul | | Thompson, Pamela | | Thull, Sara | |
| Tom Emmer for Governor | \$500 | Mark Dayton for a Better Minnesota | \$500 | Horner (Thomas) 2010 | \$1,000 |
| | \$500 | | \$500 | | \$1,000 |
| Thomas, Robert | | Thompson, Robert J | | Thurer, Margaret M | |
| Tom Emmer for Governor | \$1,000 | Mark Dayton for a Better Minnesota | \$500 | Minnesotans for Matt (Entenza) | \$2,500 |
| | \$1,000 | | \$500 | | \$2,500 |
| Thometz, Tanis | | Thompson, Roby | | Thurmes, Paul J | |
| Minn Hospital PAC | \$750 | Horner (Thomas) 2010 | \$500 | MOHPA PAC | \$2,000 |
| | \$750 | | \$500 | | \$2,000 |
| Thomley, Rebecca S | | Thompson, Stuart | | Thurstan, Robert | |
| Mark Dayton for a Better Minnesota | \$2,250 | DFL House Caucus | \$700 | Re-elect Judge Kathryn Smith | \$623 |
| | \$2,250 | | \$700 | | \$623 |
| Thompson, Bill | | Thomson, Dennis | | | |
| Cuzzo (Mike) for Judge Campaign | \$700 | | | | |
| Committee | | | | | |

Donors of \$500 or More to Constitutional Office, Senate, House of Representatives, and Judicial Candidates, Political Party Units and Political Committees and Political Funds 2009 / 2010

| | | | | | |
|--|----------------|---|----------------|--|-----------------|
| Tiburzi, Lucille Beer PAC-Minn Beer Wholesalers Assn | \$553 | Timm, Susan Lillie (Ted) for Senate | \$500 | Topp, Claire Dorsey Political Fund | \$623 |
| | \$553 | | \$500 | Margaret (Kelliher) for Governor | \$1,900 |
| | | | | | \$2,523 |
| Tichenor, Ed CAR, Committee of Automotive Retailers | \$600 | Timm, Terry MAFMIC Political Action Committee | \$500 | Topp, Jason D Margaret (Kelliher) for Governor | \$700 |
| | \$600 | | \$500 | | \$700 |
| Tiedeman, Chris HRCC | \$550 | Tingelstad, Kathy Senate Victory Fund | \$500 | Torgerson, Paul M Dorsey Political Fund | \$564 |
| | \$550 | | \$500 | | \$564 |
| Tierney, Marie Wheaton MAPE-PAC | \$530 | Tingelstad, Timothy L Citizens for Truth and Light (Timothy Tingelstad) | \$1,000 | Torrey, George Tom Emmer for Governor | \$500 |
| | \$530 | | \$1,000 | | \$500 |
| Tierney, Mark A Minnesotans for Matt (Entenza) | \$2,250 | Tinklenberg, Elwyn DFL House Caucus | \$500 | Toscano, James V Minnesotans for Matt (Entenza) | \$1,500 |
| | \$2,250 | Mark Dayton for a Better Minnesota | \$500 | | \$1,500 |
| | | | \$1,000 | Toscano, Sharon K Minnesotans for Matt (Entenza) | \$1,000 |
| Tierney, Michael Tom Emmer for Governor | \$500 | Tjosvold, Mary M Margaret (Kelliher) for Governor | \$1,600 | | \$1,000 |
| | \$500 | womenwinning State PAC | \$1,500 | Tostrud, Eric Lockridge Grindal Nauen PLLP State Pol Fnd | \$14,496 |
| Tietjen, Randall RKM&C Fund | \$572 | | \$3,100 | | \$14,496 |
| | \$572 | Tobias, Andrew Mark Dayton for a Better Minnesota | \$500 | Totten, Gloria Mark Ritchie for Secretary of State | \$500 |
| Tietz, Adrienne Swanson (Lori) for Attorney General | \$1,000 | | \$500 | Progressive Majority Minnesota | \$750 |
| | \$1,000 | Tobin, Timothy Tom Emmer for Governor | \$500 | | \$1,250 |
| Tietz, Paul Swanson (Lori) for Attorney General | \$1,000 | | \$500 | Toulouse, Molly CARE / PAC | \$1,000 |
| | \$1,000 | Tofani, Anthony IUPAT Political Action Together Pol Committee | \$552 | | \$1,000 |
| Tiffany, Laura Mark Dayton for a Better Minnesota | \$1,000 | | \$552 | Townley, Marcia K womenwinning State PAC | \$1,000 |
| | \$1,000 | Tolbert, Michael Minn Chamber of Commerce Leadership Fd | \$1,750 | | \$1,000 |
| Tilford, David Horner (Thomas) 2010 | \$500 | | \$1,750 | Townsend, Dewayne 62nd Senate District DFL | \$1,000 |
| | \$500 | Tolke, Jeffrey Daley (Ted) for Senate Committee | \$500 | | \$1,000 |
| Tilley, Barry DFL House Caucus | \$1,100 | Tom Emmer for Governor | \$500 | Tracy, James Tom Emmer for Governor | \$1,000 |
| | \$1,100 | | \$1,000 | | \$1,000 |
| Tillotson, Curtis Food PAC of Minn | \$500 | Tollefson, Beth MTA PAC | \$1,270 | Tracy, Robert Margaret (Kelliher) for Governor | \$850 |
| | \$500 | | \$1,270 | | \$850 |
| Tilney, Katherine Margaret (Kelliher) for Governor | \$1,000 | Tollefson, Glenda 1st Congressional District IPMN | \$750 | Traff, Beth Tom Emmer for Governor | \$2,000 |
| | \$1,000 | Dodge County RPM | \$500 | | \$2,000 |
| Tilney, Katherine R womenwinning State PAC | \$2,000 | | \$1,250 | Traff, Timothy Tom Emmer for Governor | \$2,000 |
| | \$2,000 | Tollefson, Jon R 1st Congressional District IPMN | \$750 | | \$2,000 |
| Tilsner, Joel Tom Emmer for Governor | \$1,000 | Dodge County RPM | \$500 | Trahms, Jon Tom Emmer for Governor | \$500 |
| | \$1,000 | Independence Party of Minn | \$1,000 | | \$500 |
| Tilton, William B Minnesotans for Matt (Entenza) | \$1,150 | MTA PAC | \$3,000 | Trahms, Thomas Tom Emmer for Governor | \$500 |
| | \$1,150 | Senate Victory Fund | \$1,500 | | \$500 |
| | | | \$6,750 | | \$500 |
| Timm, Richard Lillie (Ted) for Senate | \$500 | Toonen, Timothy MOHPA PAC | \$2,000 | | \$500 |
| | \$500 | | \$2,000 | | \$500 |
| | | | \$2,000 | | \$500 |

Donors of \$500 or More to Constitutional Office, Senate, House of Representatives, and Judicial Candidates, Political Party Units and Political Committees and Political Funds 2009 / 2010

| | | | | | |
|--|----------------|--|----------------|--|-----------------|
| Trainer, Paula Minn Chiropractic Political Action Comr | \$500 | Trites-Rolle, Jessica K Otto (Rebecca) for Auditor | \$750 | Turk, JaLayne Mark Dayton for a Better Minnesota | \$500 |
| | \$500 | | \$750 | | \$500 |
| Traudt, Terri Margaret (Kelliher) for Governor | \$500 | Trooien, Gerald L Harrington (John) for State Senate | \$500 | Turner, Beverly Harrington (John) for State Senate | \$500 |
| | \$500 | | \$500 | Margaret (Kelliher) for Governor | \$500 |
| Traul, John Minn Chamber of Commerce Leadership Fd | \$765 | Truax, Francis Horner (Thomas) 2010 | \$600 | | \$1,000 |
| | \$765 | | \$600 | Turner, John Horner (Thomas) 2010 | \$750 |
| Trautman, Tucker Dorsey Political Fund | \$777 | Truesdale, Carol B Margaret (Kelliher) for Governor | \$750 | | \$750 |
| | \$777 | | \$750 | Tuttle, Emily Anne DFL House Caucus | \$1,000 |
| Trautz, Jill N Tom Emmer for Governor | \$1,000 | Truesdell, Carol B womenwinning State PAC | \$2,000 | DFL Senate Caucus | \$1,000 |
| | \$1,000 | | \$2,000 | Margaret (Kelliher) for Governor | \$1,850 |
| Trautz, John Horner (Thomas) 2010 | \$1,000 | Truesdell, Lynn Margaret (Kelliher) for Governor | \$750 | Mark Dayton for a Better Minnesota | \$1,500 |
| HRCC | \$1,000 | | \$750 | WIN Minnesota Political Action Fund | \$5,000 |
| Patricia Anderson for State Auditor | \$500 | Truscott, William DFL Senate Caucus | \$1,000 | | \$10,350 |
| Tom Emmer for Governor | \$1,000 | | \$1,000 | Tuttle, Gedney Horner (Thomas) 2010 | \$1,500 |
| | \$3,500 | Trust, Gene A Wersal (Greg) for Justice | \$1,000 | | \$1,500 |
| Treacy, Kevin MEDPAC Minn Medical Political Action Comm | \$650 | | \$1,000 | Tweten, Jessica Dave Brown for Senate | \$500 |
| Minn Eye PAC | \$885 | Tschohl, John S Tom Emmer for Governor | \$550 | | \$500 |
| | \$1,535 | | \$550 | Tweten, Jonathan S Dave Brown for Senate | \$500 |
| Tremere, Blair 45th Senate District RPM | \$500 | Tschohl, William H Minn Realtors Political Action Comm | \$1,400 | | \$500 |
| Minn Chamber of Commerce Leadership Fd | \$600 | | \$1,400 | Twomey, Christopher Tom Emmer for Governor | \$1,000 |
| | \$1,100 | Tseng, Anna Foung (Hewj Heu) for Senate 67 | \$500 | | \$1,000 |
| Tremere, Blaire HRCC | \$550 | | \$500 | Tygesson, Gary Dorsey Political Fund | \$916 |
| | \$550 | Tuchman, Paul B OutFront Minnesota Action | \$500 | | \$916 |
| Trester, Holly M Downey (Keith) for House - 41A | \$500 | | \$500 | Tyler II, John Tom Emmer for Governor | \$1,000 |
| | \$500 | Tuckson, Margie M Minnesotans for Matt (Entenza) | \$1,000 | | \$1,000 |
| Trester, James M Downey (Keith) for House - 41A | \$500 | | \$1,000 | Tyler, Brian T CWA COPE PCC | \$624 |
| | \$500 | Tuel-Ahlgren, Lisa Mark Dayton for a Better Minnesota | \$500 | | \$624 |
| Trestman, Frank Tom Emmer for Governor | \$500 | | \$500 | Tyler, John T Barden (Chris) for AG Volunteer Committee | \$1,000 |
| | \$500 | Tunheim, Kathryn Minn Chamber of Commerce Leadership Fd | \$1,350 | | \$1,000 |
| Trethewey, Giff J Duluth FirePAC | \$520 | | \$1,350 | Tyler, Kathleen Ann Tom Emmer for Governor | \$1,000 |
| | \$520 | Tunheim, Kathryn H Margaret (Kelliher) for Governor | \$600 | | \$1,000 |
| Triantafilou, Sideris D Margaret (Kelliher) for Governor | \$1,000 | Mark Dayton for a Better Minnesota | \$1,000 | Tysk, David Margaret (Kelliher) for Governor | \$500 |
| | \$1,000 | | \$1,600 | | \$500 |
| Trimble, Tony Tom Emmer for Governor | \$2,000 | Tuntland, Sharon R Horner (Thomas) 2010 | \$1,000 | Udseth, Mary Margaret (Kelliher) for Governor | \$500 |
| | \$2,000 | | \$1,000 | | \$500 |
| Triplett, Janet H Mark Dayton for a Better Minnesota | \$500 | Tuomala, James (Jim) Jim Tuomala for HD6A | \$500 | Uhrich, Marie DFL Senate Caucus | \$750 |
| | \$500 | | \$500 | | \$750 |

Donors of \$500 or More to Constitutional Office, Senate, House of Representatives, and Judicial Candidates, Political Party Units and Political Committees and Political Funds 2009 / 2010

| | | | | | |
|---|------------------|--|-----------------|---|----------------|
| Uldrich, John Horner (Thomas) 2010 | \$575 | Urista, Mark L Minn Realtors Political Action Comm | \$1,000 | Van Dellen, Alan Leonard Street and Deinard PAC | \$610 |
| | \$575 | | \$1,000 | | \$610 |
| Ulland, James Tom Emmer for Governor | \$1,000 | Urling-Lofstrom, Edward 44th Senate District DFL | \$500 | Van Dyck, Sharon DFL House Caucus | \$500 |
| | \$1,000 | | \$500 | | \$500 |
| Ulland, William C Horner (Thomas) 2010 | \$550 | Urness, Todd B Winthrop & Weinstine PA Political Func | \$500 | Van Dyck, Sharon L TRIAL-PAC | \$788 |
| | \$550 | | \$500 | | \$788 |
| Ulrich, Robert HRCC | \$110,000 | Urshan, Cynthia A Tom Emmer for Governor | \$1,000 | Van Erkel, Peter Freeborn County RPM | \$617 |
| Republican Party of Minn | \$175,000 | | \$1,000 | | \$617 |
| Senate Victory Fund | \$25,000 | Urshan, Daniel J Committee to Elect Judge Larry Staube | \$750 | Van Etta, John Mark Dayton for a Better Minnesota | \$500 |
| VOICES of Conservative Women State PAC (VOICESPAC) | \$2,500 | | \$750 | MEDPAC Minn Medical Political Action Comm | \$2,000 |
| | \$312,500 | Usem, Ruth Minn DFL State Central Committee | \$500 | | \$2,500 |
| Ulrich, Robert J Barden (Chris) for AG Volunteer Committee | \$1,000 | OutFront Minnesota Action | \$500 | Van Evera, Stephen Mark Dayton for a Better Minnesota | \$500 |
| Housley (Karin) For Senate | \$500 | | \$1,000 | | \$500 |
| Tom Emmer for Governor | \$2,000 | Usem, Ruth B Margaret (Kelliher) for Governor | \$1,250 | Van Hecke, Betsy M Minnesotans for Matt (Entenza) | \$500 |
| Wersal (Greg) for Justice | \$500 | Mark Dayton for a Better Minnesota | \$2,500 | | \$500 |
| | \$4,000 | Otto (Rebecca) for Auditor | \$500 | Van Hecke, John M Minnesotans for Matt (Entenza) | \$1,500 |
| Umscheid, William J Margaret (Kelliher) for Governor | \$2,500 | Swanson (Lori) for Attorney General | \$500 | | \$1,500 |
| | \$2,500 | | \$4,750 | Van Houten, James Patricia Anderson for State Auditor | \$500 |
| Undlin, Thomas J RKM&C Fund | \$572 | Usem, Ruth K womenwinning State PAC | \$1,600 | Tom Emmer for Governor | \$1,000 |
| | \$572 | | \$1,600 | | \$1,500 |
| Unger, Gary B Precinct 12 DFL | \$500 | Utendorfer, Gwen Beer PAC-Minn Beer Wholesalers Assn | \$2,341 | Van Houten, James F King Banaian for House | \$500 |
| | \$500 | | \$2,341 | | \$500 |
| Unger, Jeanne Mark Dayton for a Better Minnesota | \$1,000 | Utz, Timothy D Campaign Committee for Constitutiona Republicans (Timothy Utz) | \$12,000 | Van Ness, Betty Minn Manufactured Home PAC | \$1,000 |
| | \$1,000 | | \$12,000 | | \$1,000 |
| Unger, Michael W Mark Dayton for a Better Minnesota | \$1,000 | Uzdelewicz, Wojciech Mark Dayton for a Better Minnesota | \$500 | Van Oort, Aaron D Faegre & Benson Ltd Liability Partnership | \$1,069 |
| | \$1,000 | | \$500 | | \$1,069 |
| Upchurch, Joseph IUPAT Political Action Together Pol Committee | \$510 | Vaaler, Bryn Dorsey Political Fund | \$534 | Van Sickle, John Oliver (Trevor) for Judge Committee | \$2,000 |
| | \$510 | | \$534 | | \$2,000 |
| Upin, Nan Margaret (Kelliher) for Governor | \$550 | Vadnais, Arthur Tom Emmer for Governor | \$525 | Vanasek, Robert (Bob) E DFL House Caucus | \$1,050 |
| | \$550 | | \$525 | DFL Senate Caucus | \$1,100 |
| Upjohn, Mary Horner (Thomas) 2010 | \$800 | Vail, David TRIAL-PAC | \$945 | HRCC | \$700 |
| | \$800 | | \$945 | Margaret (Kelliher) for Governor | \$1,200 |
| Uram, Scott FEAPAC - MINN | \$1,200 | Vajda, Deborah 4th Congressional District DFL | \$650 | Senate Victory Fund | \$500 |
| | \$1,200 | | \$650 | | \$4,550 |
| Urban, James Pine Bend PAC | \$1,000 | Van Ameringen, Henry DFL House Caucus | \$2,000 | Vandemark, Gregory Tom Emmer for Governor | \$500 |
| | \$1,000 | DFL Senate Caucus | \$2,000 | | \$500 |
| Urdahl, Dean HRCC | \$1,050 | Mark Dayton for a Better Minnesota | \$1,000 | | |

Donors of \$500 or More to Constitutional Office, Senate, House of Representatives, and Judicial Candidates, Political Party Units and Political Committees and Political Funds 2009 / 2010

| | | | | | |
|---|------------------|---|--------------------------------------|---|-------------------------------|
| Vander Haar, David Faegre & Benson Ltd Liability Partnership | \$1,025 | IUPAT Political Action Together Pol Committee | \$930 | Mark Dayton for a Better Minnesota | \$1,000 |
| | | | \$930 | | \$1,000 |
| Vander Kooi Jr, Benjamin Margaret (Kelliher) for Governor Mark Dayton for a Better Minnesota | \$750 \$1,000 | Varda, Rich Minn Chamber of Commerce Leadership Fd | \$1,708 | Venema, Thomas P ACEC/MN Political Action Committee | \$500 |
| | \$1,750 | | \$1,708 | | \$500 |
| Vander Kooi, Deborah Margaret (Kelliher) for Governor | \$750 | Vargas, Sandra L Margaret (Kelliher) for Governor | \$500 | Vento, Susan 4th Congressional District DFL Margaret (Kelliher) for Governor Mark Dayton for a Better Minnesota | \$1,559 \$1,500 \$1,000 |
| | \$750 | | \$500 | | \$4,059 |
| Vander Linden, James G TRIAL-PAC | \$540 | Vasko, Lynn M Lillie (Ted) for Senate | \$500 | Verboorn, Jeffery Tom Emmer for Governor | \$1,000 |
| | \$540 | | \$500 | | \$1,000 |
| Vander Ploeg, Mark A Minnesotans for Matt (Entenza) | \$750 | Vasko, Roger A Lillie (Ted) for Senate Tom Emmer for Governor Wersal (Greg) for Justice | \$500 \$850 \$1,000 | Verboorn, Julia Tom Emmer for Governor | \$1,000 |
| | \$750 | | \$2,350 | | \$1,000 |
| Vanderboom, Julie Tom Emmer for Governor | \$500 | Vassallo, Jane Tom Emmer for Governor | \$2,000 | Verdi, Edna Mark Dayton for a Better Minnesota | \$500 |
| | \$500 | | \$2,000 | | \$500 |
| Vanderwaerdt, Nancy North Star SFAA-PAC | \$600 | Vassallo, Robert Tom Emmer for Governor | \$2,000 | Verdoorn, James D David Hann for State Senate | \$500 |
| | \$600 | | \$2,000 | | \$500 |
| Vang, Bao K Foung (Hewj Heu) for Senate 67 Harrington (John) for State Senate | \$500 \$500 | Vaughan, Mary W DFL House Caucus DFL Senate Caucus Margaret (Kelliher) for Governor womenwinning State PAC | \$500 \$1,000 \$2,500 \$500 | Verdoorn, Jeff 42nd Senate District RPM | \$5,000 |
| | \$1,000 | | \$4,500 | | \$5,000 |
| Vang, Christina Committee to Elect Yamy Vang | \$825 | Vaughan, Peter Mark Dayton for a Better Minnesota Mark Ritchie for Secretary of State | \$2,000 \$500 | Verdoorn, Jeff L Al DeKruif for Senate 25 David Hann for State Senate Gazelka (Paul) Volunteer Committee | \$500 \$500 \$500 |
| | \$825 | | \$2,500 | | \$1,500 |
| Vang, Dang N Chai Lee for Senate | \$500 | Vavra, Jason Friends for (Jen) Peterson | \$500 | Verdoorn, Juliane C Al DeKruif for Senate 25 David Hann for State Senate Gazelka (Paul) Volunteer Committee | \$500 \$500 \$500 |
| | \$500 | | \$500 | | \$1,500 |
| Vang, Doug Minn Hospital PAC | \$500 | Vech, Victoria Margaret (Kelliher) for Governor | \$1,150 | Verkuilen, Mark COLL PAC | \$525 |
| | \$500 | | \$1,150 | | \$525 |
| Vang, J Cha (Yang) for Senate | \$500 | Vecoli, Lisa Margaret (Kelliher) for Governor | \$1,100 | Verndoor, Daryl Freedom Club State PAC | \$10,000 |
| | \$500 | | \$1,100 | | \$10,000 |
| Vang, Peter Cher Foung (Hewj Heu) for Senate 67 | \$500 | Vedders, Carl Minn TruckPAC | \$1,000 | Vervena, Lisa Horner (Thomas) 2010 | \$500 |
| | \$500 | | \$1,000 | | \$500 |
| Vang, Xay Committee to Elect Yamy Vang | \$600 | Veis, David RKM&C Fund | \$893 | Vetch, David North Star SFAA-PAC | \$600 |
| | \$600 | | \$893 | | \$600 |
| Vang, Ye Yang Foung (Hewj Heu) for Senate 67 | \$500 | Velde, Dave Minn Farmers Union PAC | \$525 | Vettel, Jenna Tom Emmer for Governor | \$2,000 |
| | \$500 | | \$525 | | \$2,000 |
| Vang-Soua, Tshua Chai Lee for Senate | \$500 | Velde, David Mark Dayton for a Better Minnesota | \$1,000 | Vettel, Matthew Tom Emmer for Governor | \$2,000 |
| | \$500 | | \$1,000 | | \$2,000 |
| Vannelli, Roger Tom Emmer for Governor | \$500 | Venegar, Richard | | | |
| | \$500 | | | | |
| Vanzevern, Mark | | | | | |

Donors of \$500 or More to Constitutional Office, Senate, House of Representatives, and Judicial Candidates, Political Party Units and Political Committees and Political Funds 2009 / 2010

| | | | | | |
|--|---------------------------|--|---------------------------|---|---------------------------|
| Vezzosi, Gregory Tom Emmer for Governor | \$500 \$500 | Vogt, Joyce K Tom Emmer for Governor | \$750 \$750 | Waage, Donn Horner (Thomas) 2010 | \$500 \$500 |
| Vickery, Daniel Mark Dayton for a Better Minnesota | \$2,000 \$2,000 | Vogt, Peter Andrew Horner (Thomas) 2010 | \$1,500 \$1,500 | Waage, Donn K Minnesotans for Matt (Entenza) | \$500 \$500 |
| Vickery, Kate Mark Dayton for a Better Minnesota | \$2,000 \$2,000 | Vohs, Kenneth H Minn CPAs Public Affairs Committee | \$600 \$600 | Wach, Elizabeth Thalheimer Mark Dayton for a Better Minnesota | \$1,000 \$1,000 |
| Vig, Donald Mark Ritchie for Secretary of State | \$500 \$500 | Vollbrecht, Thomas Faegre & Benson Ltd Liability Partnership | \$1,069 \$1,069 | Wacker, Nancy Aging Services of Minn | \$652 \$652 |
| Vill, Carrie Tom Emmer for Governor | \$2,000 \$2,000 | Volling, James Faegre & Benson Ltd Liability Partnership | \$1,069 \$1,069 | Wade, John Senate Victory Fund | \$500 \$500 |
| Vill, Neil J Tom Emmer for Governor | \$2,000 \$2,000 | Vollmers, Joanie Tom Emmer for Governor | \$1,000 \$1,000 | Wade, Mark HRC Minnesota PAC | \$500 \$500 |
| Vimawala, Keyur Eastsiders for Avi (Viswanathan) | \$500 \$500 | Vollmers, Todd Tom Emmer for Governor | \$1,000 \$1,000 | Wade, Terry RKM&C Fund | \$893 \$893 |
| Vincent, P J Horner (Thomas) 2010 | \$500 \$500 | Volpi, Michele Horner (Thomas) 2010 | \$1,000 \$1,000 | Wade, Terry L Citizens for Justice Helen Meyer | \$600 \$600 |
| Vinci, Yasmina Margaret (Kelliher) for Governor | \$2,000 | Voltin, Darwin M Minn Business Partnership PAC | \$2,500 \$3,500 | Wadi, Majdi Neighbors for Omar Merhi | \$500 \$500 |
| Vinger, Norma Minn DFL State Central Committee | \$7,000 \$9,000 | Von Blon, Joanne W Minn Chamber of Commerce Leadership Fd | \$1,250 \$1,250 | Wadi, Saeda Neighbors for Omar Merhi | \$500 \$500 |
| Vingler, Norma SOF-PAC | \$1,500 \$1,500 | Von Donselaar, Keith womenwinning State PAC | \$625 \$625 | Wadsworth, Melanie Faegre & Benson Ltd Liability Partnership | \$1,069 \$1,069 |
| Viohl, Jeff B Minnesotans for Matt (Entenza) | \$750 \$750 | Vongbandith, William S Minn Hospital PAC | \$500 \$500 | Wagener, Morrie CAR, Committee of Automotive Retailers | \$3,600 \$3,600 |
| Virden, Dennis Tom Emmer for Governor | \$500 \$500 | Vorpahl, Larry Committee to Elect Yamy Vang | \$500 \$500 | Wagenius, Jean Margaret (Kelliher) for Governor | \$500 \$500 |
| Viste, Mark E Mark Dayton for a Better Minnesota | \$500 \$500 | Voss, Gordon Minn Chamber of Commerce Leadership Fd | \$1,250 \$1,250 | Wagner, Anthony E Minnesotans for Matt (Entenza) | \$500 \$500 |
| Viswanathan, Ruku Eastsiders for Avi (Viswanathan) | \$500 \$500 | Voyen, Jeffrey K Margaret (Kelliher) for Governor | \$500 | Wagner, Bernie Swanson (Lori) for Attorney General | \$500 \$500 |
| Viswanathan, Subash Eastsiders for Avi (Viswanathan) | \$500 \$500 | Votel, Thomas Mark Dayton for a Better Minnesota | \$1,000 \$1,500 | Wagner, Daniel E Minn Realtors Political Action Comm | \$6,050 \$6,050 |
| Vitt, J T Dorsey Political Fund | \$549 \$549 | Vue, Chue M Minn Chamber of Commerce Leadership Fd | \$1,250 \$1,250 | Wagner, Daniel H Minn Realtors Political Action Comm | \$1,000 \$1,000 |
| Vogel, George Mark Dayton for a Better Minnesota | \$500 \$500 | Voyen, Jeffrey K ACEC/MN Political Action Committee | \$500 \$500 | | |
| Vogt, Guy HRCC | \$725 \$725 | | | | |

Donors of \$500 or More to Constitutional Office, Senate, House of Representatives, and Judicial Candidates, Political Party Units and Political Committees and Political Funds 2009 / 2010

| | | | | | |
|--|----------------|--|----------------|---|----------------|
| Waheeduddin, Salman E Minnesotans for Matt (Entenza) | \$500 | Walker, Todd P Faegre & Benson Ltd Liability Partnership | \$1,069 | Tom Emmer for Governor | \$2,000 |
| | \$500 | | | | \$2,000 |
| Wahl, Edward T Faegre & Benson Ltd Liability Partnership | \$1,069 | Walkowiak, Gal Cuzzo (Mike) for Judge Campaign Committee | \$600 | Walsh, Andrea Minn Chamber of Commerce Leadership Fd | \$3,100 |
| | \$1,069 | | \$600 | | \$3,100 |
| Wahl, Tim Minn PRO PAC | \$600 | Wall, Alin H Mark Dayton for a Better Minnesota | \$500 | Walsh, Andrea M Tom Emmer for Governor | \$500 |
| | \$600 | | \$500 | | \$500 |
| Wahl, Tom Andrea Kieffer Citizens for Freedom | \$500 | Wallace, Chris Tom Emmer for Governor | \$1,500 | Walsh, Carol A Margaret (Kelliher) for Governor | \$500 |
| | \$500 | | \$1,500 | | \$500 |
| Wahldick, Roger Tom Emmer for Governor | \$650 | Wallace, Christy Mark Ritchie for Secretary of State | \$500 | Walsh, Dennis Freedom Club State PAC | \$500 |
| | \$650 | | \$500 | Tom Emmer for Governor | \$2,200 |
| Wahlquist, Harold Independent Community Bankers of Minn PAC | \$928 | Wallace, Erin Ken Pentel for Governor | \$1,443 | | \$2,700 |
| | \$928 | | \$1,443 | Walsh, John Mark Dayton for a Better Minnesota | \$1,000 |
| Wakefield, Lowell G Independent Community Bankers of Minn PAC | \$908 | Wallace, Katie Tom Emmer for Governor | \$500 | | \$1,000 |
| | \$908 | | \$500 | Walsh, Joseph B Minnesotans for Matt (Entenza) | \$2,500 |
| Walbourn, Kristin R Faegre & Benson Ltd Liability Partnership | \$1,069 | Wallace, Randy Tom Emmer for Governor | \$1,000 | | \$2,500 |
| | \$1,069 | | \$1,000 | Walsh, Michael Horner (Thomas) 2010 | \$500 |
| Waldeck, Timothy W Tom Emmer for Governor | \$550 | Wallace, Scott Mark Ritchie for Secretary of State | \$500 | Swanson (Lori) for Attorney General | \$900 |
| | \$550 | | \$500 | | \$1,400 |
| Walden, Paul Volunteers to Elect Pete Marker | \$500 | Wallack, Andrea Mark Dayton for a Better Minnesota | \$1,000 | Walsh, Tom Tom Emmer for Governor | \$1,000 |
| | \$500 | | \$1,000 | | \$1,000 |
| Walden, Susan Volunteers to Elect Pete Marker | \$801 | Wallake, Randy DFL House Caucus | \$1,000 | Walter, David Margaret (Kelliher) for Governor | \$1,000 |
| | \$801 | | \$1,000 | | \$1,000 |
| Waldron, Carol Mark Dayton for a Better Minnesota | \$550 | Wallin, Maxine H womenwinning State PAC | \$1,625 | Walter, H William Margaret (Kelliher) for Governor | \$2,000 |
| | \$550 | | \$1,625 | | \$2,000 |
| Wales, Jane Mark Dayton for a Better Minnesota | \$500 | Wallin, Winston R Horner (Thomas) 2010 | \$2,000 | Walter, Judy Margaret (Kelliher) for Governor | \$2,000 |
| | \$500 | | \$2,000 | | \$2,000 |
| Walfoort, Tracy Patriot PAC | \$515 | Walser, Brian Swedzinski (Christopher) for House Campaign Committee | \$500 | Walter, Matthew J Margaret (Kelliher) for Governor | \$2,000 |
| | \$515 | | \$500 | | \$2,000 |
| Walker, Kimberly Faegre & Benson Ltd Liability Partnership | \$1,069 | Walser, Paul CAR, Committee of Automotive Retailers | \$6,250 | Walther, Ann Rice Michels & Walther LLP Political Fund | \$2,970 |
| | \$1,069 | | \$6,250 | | \$2,970 |
| Walker, Mason Friends For Kirk Stensrud | \$500 | Walser, Paul M Horner (Thomas) 2010 | \$2,000 | Wang, Daniel Mark Dayton for a Better Minnesota | \$2,500 |
| | \$500 | | \$2,000 | | \$2,500 |
| Walker, Russell E Russell Walker for State Senate | \$3,350 | Walseth, Samuel P DFL House Caucus | \$800 | Wang, Nina Y Faegre & Benson Ltd Liability Partnership | \$1,069 |
| | \$3,350 | | \$800 | | \$1,069 |
| | | Walsh, Amanda | | Wang, Yolanda H Mark Dayton for a Better Minnesota | \$2,500 |
| | | | | | \$2,500 |

Donors of \$500 or More to Constitutional Office, Senate, House of Representatives, and Judicial Candidates, Political Party Units and Political Committees and Political Funds 2009 / 2010

| | | | | | | | |
|---|----------------|--|----------------|---------------------------|--|---|----------------|
| Wangler, Ken | | Tom Emmer for Governor | \$2,000 | | | | \$500 |
| Helen Brosnahan for Judge | \$800 | | \$2,000 | Wayne, James | | Horner (Thomas) 2010 | \$500 |
| | \$800 | Warner, Ryan | | | | | \$500 |
| Wangsness, John A | | Al DeKruif for Senate 25 | \$500 | Wayne, Nathan | | Swanson (Lori) for Attorney General | \$500 |
| MOHPA PAC | \$2,000 | | \$500 | Wayne, Todd | | Minn TruckPAC | \$510 |
| | \$2,000 | Warner, William A | | | | | \$510 |
| Ward, John E | | Al DeKruif for Senate 25 | \$500 | Wayne, Valerie | | Mark Dayton for a Better Minnesota | \$500 |
| Stevenson (Taylor) for Minnesota | \$1,503 | Gruenhagen (Glenn) for MN House | \$500 | | | | \$500 |
| | \$1,503 | | \$1,000 | Weaver, Darrell D | | Andy Welti for State Representative | \$500 |
| Ward, Laysha | | Warren, Helen A | | | | | \$500 |
| Horner (Thomas) 2010 | \$1,000 | Minnesotans for Matt (Entenza) | \$1,000 | Webb, Francine | | Tom Emmer for Governor | \$1,000 |
| | \$1,000 | | \$1,000 | | | | \$1,000 |
| Ward, Lyle | | Waschke, Ken | | Webb, Robert T | | Tom Emmer for Governor | \$1,000 |
| Faegre & Benson Ltd Liability Partnership | \$1,069 | CAR, Committee of Automotive Retailers | \$750 | | | | \$1,000 |
| | \$1,069 | | \$750 | Webber, Charles | | Faegre & Benson Ltd Liability Partnership | \$1,069 |
| Ward, Marianne | | Wasescha, Anna | | | | | \$1,069 |
| Barden (Chris) for AG Volunteer Committee | \$848 | Volunteers for (Richard) Kagan | \$500 | Weber, Charles | | Margaret (Kelliher) for Governor | \$750 |
| | \$848 | | \$500 | | | | \$750 |
| Ward, Nancy | | Washourn, David | | Weber, Darcee | | Mark Ritchie for Secretary of State | \$500 |
| Mark Ritchie for Secretary of State | \$750 | WAMP | \$500 | | | | \$500 |
| | \$750 | | \$500 | Weber, Gordon | | Faegre & Benson Ltd Liability Partnership | \$886 |
| Ward, Richard N | | Waslaski, Shane | | | | | \$886 |
| Barden (Chris) for AG Volunteer Committee | \$550 | Ottertail Power PAC | \$750 | Weber, Joan H | | Minnesotans for Matt (Entenza) | \$500 |
| | \$550 | | \$750 | | | | \$500 |
| Warden, Kent D | | Waterston, Kevin | | Weber, Patricia | | Margaret (Kelliher) for Governor | \$500 |
| Margaret (Kelliher) for Governor | \$600 | Tom Emmer for Governor | \$500 | | | | \$500 |
| | \$600 | | \$500 | Weber, Scott | | Tom Emmer for Governor | \$2,000 |
| Wardlow, Douglas | | Watrud, Steven | | | | | \$2,000 |
| Citizens for Doug Wardlow | \$2,236 | People in Construction Political Action Comm | \$1,000 | Webster, Catherine | | Margaret (Kelliher) for Governor | \$500 |
| | \$2,236 | | \$1,000 | | | | \$500 |
| Wardlow, Sheryl | | Watson, Leland | | Webster, Reede | | Margaret (Kelliher) for Governor | \$700 |
| Citizens for Doug Wardlow | \$500 | Mark Dayton for a Better Minnesota | \$500 | | | | \$700 |
| | \$500 | | \$500 | Webster, Steven | | Margaret (Kelliher) for Governor | \$500 |
| Warfa, Sadik | | Watson, Lucia | | | | | \$500 |
| Sadik Warfa State Rep Dis 61A | \$500 | Mark Ritchie for Secretary of State | \$500 | Way, Paul | | Tom Emmer for Governor | \$500 |
| | \$500 | | \$500 | | | | |
| Wark, David M | | Watson, Marta | | | | | |
| Margaret (Kelliher) for Governor | \$1,000 | Carinda Horton for State Representativ | \$500 | | | | |
| Mark Dayton for a Better Minnesota | \$1,500 | | \$500 | | | | |
| | \$2,500 | Watson, Steve | | | | | |
| Wark, Mary Ann Barrows | | Hospitality Political Action Committee | \$930 | | | | |
| Mark Dayton for a Better Minnesota | \$1,500 | | \$930 | | | | |
| | \$1,500 | Watters, Ellen E | | | | | |
| Warmington, Don | | Horner (Thomas) 2010 | \$550 | | | | |
| Beer PAC-Minn Beer Wholesalers Assn | \$1,483 | Minnesotans for Matt (Entenza) | \$600 | | | | |
| | \$1,483 | | \$1,150 | | | | |
| Warner III, Frank | | Wattman, Lois | | | | | |
| Beer PAC-Minn Beer Wholesalers Assn | \$4,000 | Horner (Thomas) 2010 | \$600 | | | | |
| | \$4,000 | | \$600 | | | | |
| Warner, Ada W | | Waugh, Bruce | | | | | |
| Emilys List - Minn | \$1,000 | Mark Dayton for a Better Minnesota | \$1,000 | | | | |
| | \$1,000 | | \$1,000 | | | | |
| Warner, Donald | | | | | | | |

Donors of \$500 or More to Constitutional Office, Senate, House of Representatives, and Judicial Candidates, Political Party Units and Political Committees and Political Funds 2009 / 2010

| | | | | | |
|--|------------------------------------|--|---|---|------------------------------------|
| Webster, William A RKM&C Fund | \$572 \$572 | Margaret (Kelliher) for Governor | \$750 \$750 | Weist, Jennifer Horner (Thomas) 2010 | \$1,000 \$1,000 |
| Weck, Lauren Patricia Margaret (Kelliher) for Governor | \$1,000 \$1,000 | Weingold, Adam Tom Emmer for Governor | \$600 \$600 | Weitz, Mark Leonard Street and Deinard PAC | \$560 \$560 |
| Wedin, Valerie A Margaret (Kelliher) for Governor Minnesotans for Matt (Entenza) | \$750 \$500 \$1,250 | Weinmeyer, James TRIAL-PAC | \$788 \$788 | Welch, Chad Tom Emmer for Governor | \$1,000 \$1,000 |
| Weelborg, Brett CAR, Committee of Automotive Retailers | \$800 \$800 | Weinrich, Gerald S Mark Dayton for a Better Minnesota | \$600 \$600 | Welch, Michael Road PAC of Minn | \$1,000 \$1,000 |
| Weeres, Sylvia J Minn TruckPAC | \$1,050 \$1,050 | Weinschel, Eric MOHPA PAC | \$2,000 \$2,000 | Welch, Timothy T Leonard Street and Deinard PAC | \$710 \$710 |
| Weicht, Scott A Minn Chamber of Commerce Leadership Fd People in Construction Political Action Comm | \$500 \$3,000 \$3,500 | Weinshilbourn, Lily Mark Dayton for a Better Minnesota | \$1,000 \$1,000 | Welke, Karen Committee to Elect Bob Steigauf Judge | \$500 \$500 |
| Weidner, Sandi Tom Emmer for Governor | \$700 \$700 | Weinstein, Gary Faegre & Benson Ltd Liability Partnership | \$1,069 \$1,069 | Wellington, Stephen J Minnesotans for Matt (Entenza) | \$500 \$500 |
| Weidner, Thomas J Tom Emmer for Governor | \$1,000 \$1,000 | Weinstine, Robert Winthrop & Weinstine PA Political Func | \$500 \$500 | Wellington, Steve D Minnesotans for Matt (Entenza) | \$900 \$900 |
| Weidner, Tracey Tom Emmer for Governor | \$500 \$500 | Weis, Joseph Patricia Anderson for State Auditor Tom Emmer for Governor | \$550 \$1,250 \$1,800 | Wellman, James Margaret (Kelliher) for Governor | \$500 \$500 |
| Weigand Jr, Nestor R Tom Emmer for Governor | \$1,000 \$1,000 | Weis, Joseph C BAM-PAC HRCC Minn Chamber of Commerce Leadership Fd NAIOP Economic Growth Fund Patriot PAC Senate Victory Fund St Paul Area Chamber of Commerce PAC | \$500 \$650 \$2,000 \$1,250 \$500 \$1,000 \$1,200 \$7,100 | Wells, John Mark Dayton for a Better Minnesota | \$600 \$600 |
| Weigenant, Jerome Larry Clark For Judge Campaign | \$600 \$600 | Weisense, Peter C Minnesotans for Matt (Entenza) | \$1,100 \$1,100 | Wells, Mary Ellen Minn Hospital PAC | \$1,158 \$1,158 |
| Weilage, Scott Tom Emmer for Governor | \$525 \$525 | Weiser, Irving Margaret (Kelliher) for Governor Mark Dayton for a Better Minnesota | \$2,500 \$1,000 \$3,500 | Wells, Scott 15th Senate District DFL | \$675 \$675 |
| Weimer, William Faegre & Benson Ltd Liability Partnership | \$1,069 \$1,069 | Weiser, Marjorie L Margaret (Kelliher) for Governor Mark Dayton for a Better Minnesota | \$500 \$1,000 \$1,500 | Wells, Steven Dorsey Political Fund Margaret (Kelliher) for Governor | \$733 \$1,250 \$1,983 |
| Weinblatt, Alan Margaret (Kelliher) for Governor Mark Dayton for a Better Minnesota | \$500 \$500 \$1,000 | Weiss, Andrew Horner (Thomas) 2010 | \$1,000 \$1,000 | Wells, Tene M womenwinning State PAC | \$520 \$520 |
| Weiner, Frederick Horner (Thomas) 2010 | \$2,000 \$2,000 | Weiss, Bret A ACEC/MN Political Action Committee | \$500 \$500 | Wellstone, Paul David Margaret (Kelliher) for Governor | \$1,000 \$1,000 |
| Weiner, Richard Margaret (Kelliher) for Governor | \$500 \$500 | | | Welna, Thomas F Minnesotans for Matt (Entenza) | \$2,500 \$2,500 |
| Weiner, Rose | | | | Welo, Steven Horner (Thomas) 2010 | \$1,000 \$1,000 |

Donors of \$500 or More to Constitutional Office, Senate, House of Representatives, and Judicial Candidates, Political Party Units and Political Committees and Political Funds 2009 / 2010

| | | | | | |
|--|----------------|--|----------------|---|----------------|
| Welsh, Timothy A | | | \$1,000 | Wetmore, Mary | |
| Horner (Thomas) 2010 | \$500 | Wersal, Creighton E | | Gary Dahms for Minnesota State Sena | \$500 |
| Margaret (Kelliher) for Governor | \$1,000 | Wersal (Greg) for Justice | \$600 | | \$500 |
| Mark Dayton for a Better Minnesota | \$500 | | \$600 | Wetmore, Robert | |
| Minnesotans for Matt (Entenza) | \$2,250 | Wert, Gary | | Gary Dahms for Minnesota State Sena | \$500 |
| | \$4,250 | Minnesotans for Personal Choice & Competition in Health Care | \$2,000 | | \$500 |
| | | | \$2,000 | Weyerhaeuser, F T | |
| Welter, Patricia | | Wert, Joshua | | Senate Victory Fund | \$1,000 |
| 15th Senate District DFL | \$600 | Minn Bank State PAC | \$1,000 | | \$1,000 |
| | \$600 | | \$1,000 | Weyerhaeuser, Frederick | |
| Welty, Claudia | | Wertish, Jeanne | | HRCC | \$1,000 |
| Minn Power PAC | \$520 | Mark Dayton for a Better Minnesota | \$600 | | \$1,000 |
| | \$520 | | \$600 | Weyerhaeuser, Frederick T | |
| Wenck, Norm | | Wessel, Michelle | | Horner (Thomas) 2010 | \$2,000 |
| Tom Emmer for Governor | \$700 | Tom Emmer for Governor | \$2,000 | | \$2,000 |
| | \$700 | | \$2,000 | Weyerhaeuser, Nancy | |
| Wendland, Linda | | Wessel, Paul | | Horner (Thomas) 2010 | \$2,000 |
| Rice (Larry) for MN Senate | \$500 | Tom Emmer for Governor | \$2,000 | | \$2,000 |
| | \$500 | | \$2,000 | Whalen, Cory | |
| Wendlandt, Ruth | | Wessner, David | | DFL House Caucus | \$500 |
| Tom Emmer for Governor | \$500 | Horner (Thomas) 2010 | \$2,000 | TRIAL-PAC | \$840 |
| | \$500 | | \$2,500 | | \$1,340 |
| Wendlant, Richard | | West, Dobson | | Wheaton, John | |
| MABC PAC | \$600 | DFL Senate Caucus | \$500 | Faegre & Benson Ltd Liability Partnership | \$1,069 |
| | \$600 | Mark Dayton for a Better Minnesota | \$2,000 | | \$1,069 |
| Wendt, Bob | | | \$2,500 | Wheeldon, Mark | |
| Insurance Federation Political Action Comm | \$500 | West, Jane H | | Tom Emmer for Governor | \$500 |
| | \$500 | Mark Dayton for a Better Minnesota | \$2,000 | | \$500 |
| Wenger, Brian D | | | \$2,000 | Wheeler, Penny | |
| Tom Emmer for Governor | \$500 | West, Jean | | Margaret (Kelliher) for Governor | \$2,250 |
| | \$500 | Margaret (Kelliher) for Governor | \$2,500 | | \$2,250 |
| Wenmark, William H | | Mark Dayton for a Better Minnesota | \$1,000 | Wheeler, Sue | |
| David Hann for State Senate | \$500 | | \$3,500 | Margaret (Kelliher) for Governor | \$500 |
| | \$500 | West, Michael | | | \$500 |
| Wenstrom, Gene | | IUPAT Political Action Together Pol Committee | \$536 | Wheeler, Vicki | |
| Mark Dayton for a Better Minnesota | \$850 | | \$536 | Tom Emmer for Governor | \$1,000 |
| Swanson (Lori) for Attorney General | \$700 | West, Robert C | | | \$1,000 |
| | \$1,550 | Minnesotans for Matt (Entenza) | \$500 | Whelan, Mary F | |
| Wenstrom, Jaqueline | | | \$500 | Tom Emmer for Governor | \$500 |
| Swanson (Lori) for Attorney General | \$700 | West, Warren | | | \$500 |
| | \$700 | IFAPAC Minn | \$500 | Whelan, Patrick | |
| Wenzel, Stephen G | | | \$500 | Mark Dayton for a Better Minnesota | \$600 |
| Mike LeMieur Volunteer Committee | \$500 | Westby, Sally | | | \$600 |
| | \$500 | Margaret (Kelliher) for Governor | \$750 | Whipple, Mary Margaret | |
| Werbalowsky, Jeffrey I | | | \$750 | Margaret (Kelliher) for Governor | \$500 |
| Citizens for (Kevin) Staunton | \$500 | Westgard, Rolf E | | | \$500 |
| Horner (Thomas) 2010 | \$2,000 | 64th Senate District DFL | \$1,450 | Whitaker, John | |
| Minnesotans for Matt (Entenza) | \$1,250 | | \$1,450 | Tom Emmer for Governor | \$500 |
| | \$3,750 | Westley, Andrew L | | | \$500 |
| Werbalowsky, Mary B | | IUPAT Political Action Together Pol Committee | \$550 | White, Duane | |
| Citizens for (Kevin) Staunton | \$500 | | \$550 | Horner (Thomas) 2010 | \$500 |
| Minnesotans for Matt (Entenza) | \$2,250 | | | | \$500 |
| | \$2,750 | | | | |
| Wergin, Betsy | | | | | |
| Tom Emmer for Governor | \$1,000 | | | | |

Donors of \$500 or More to Constitutional Office, Senate, House of Representatives, and Judicial Candidates, Political Party Units and Political Committees and Political Funds 2009 / 2010

| | | | | | |
|-------------------------------------|----------------|---|----------------|------------------------------------|-----------------|
| White, James | | Wiese, Gary | | | \$530 |
| Mark Dayton for a Better Minnesota | \$1,000 | Tom Emmer for Governor | \$1,000 | Wiley, Jessica | |
| | \$1,000 | | \$1,000 | Margaret (Kelliher) for Governor | \$600 |
| | | | | | \$600 |
| White, Mary A | | Wiesner, Robert | | Wilf, Beth | |
| John Dillon for Judge | \$2,000 | Multi Housing Political Action Comm | \$2,000 | Tom Emmer for Governor | \$500 |
| | \$2,000 | | \$2,000 | | \$500 |
| White, Steve | | Wiggam, Martha | | Wilf, Jane | |
| Penwell (Wm Christopher) for Judge | \$1,000 | Margaret (Kelliher) for Governor | \$650 | Tom Emmer for Governor | \$500 |
| | \$1,000 | | \$650 | | \$500 |
| Whitely, Karyn L | | Wightman, Josh L | | Wilf, Leonard | |
| Minnesotans for Matt (Entenza) | \$500 | Duluth FirePAC | \$520 | HRCC | \$2,300 |
| | \$500 | | \$520 | Senate Victory Fund | \$4,000 |
| | | | | | \$6,300 |
| Whitely, William C | | Wigley, Mike | | Wilf, Leonard A | |
| Minnesotans for Matt (Entenza) | \$750 | 33rd Senate District RPM | \$769 | Horner (Thomas) 2010 | \$1,000 |
| | \$750 | | \$769 | Tom Emmer for Governor | \$1,000 |
| | | | | | \$2,000 |
| Whitmer, Dorothy L | | Wikstrom, George | | Wilf, Leonard R | |
| Tom Emmer for Governor | \$500 | MTA PAC | \$700 | Minnesotans for Matt (Entenza) | \$1,500 |
| | \$500 | | \$700 | | \$1,500 |
| Whitney, Benson | | Wikstron, George | | Wilf, Mark | |
| HRCC | \$2,000 | MTA PAC | \$670 | DFL Senate Caucus | \$1,400 |
| | \$2,000 | | \$670 | Horner (Thomas) 2010 | \$1,500 |
| Whitney, Benson K | | Wilcox, Noah | | HRCC | \$4,300 |
| Tom Emmer for Governor | \$1,000 | Independent Community Bankers of Minn PAC | \$2,003 | Margaret (Kelliher) for Governor | \$1,000 |
| | \$1,000 | | \$2,003 | Mark Dayton for a Better Minnesota | \$1,500 |
| Whitney, J Kimball | | Wilczek, Daniel | | Tom Emmer for Governor | \$1,000 |
| Horner (Thomas) 2010 | \$500 | Faegre & Benson Ltd Liability Partnership | \$1,069 | | \$10,700 |
| Senate Victory Fund | \$600 | | \$1,069 | Wilf, Susan | |
| | \$1,100 | | | Margaret (Kelliher) for Governor | \$1,500 |
| Whitney, Mary | | Wildfang, Chris | | | \$1,500 |
| Tom Emmer for Governor | \$1,000 | DFL House Caucus | \$750 | Wilf, Zygi R | |
| | \$1,000 | Ron Case for Senate | \$500 | Horner (Thomas) 2010 | \$1,500 |
| | | | \$1,250 | Mark Dayton for a Better Minnesota | \$1,500 |
| Whitney, Wheelock | | Wildfang, Craig | | Minnesotans for Matt (Entenza) | \$1,000 |
| Horner (Thomas) 2010 | \$2,000 | Mark Dayton for a Better Minnesota | \$500 | | \$4,000 |
| Independence Party of Minn | \$5,000 | RKM&C Fund | \$1,000 | Wilf, Zygmunt | |
| Patricia Anderson for State Auditor | \$500 | | \$1,500 | DFL House Caucus | \$7,500 |
| | \$7,500 | | | DFL Senate Caucus | \$4,600 |
| Wiech, Chad | | Wildfang, Genevieve | | Senate Victory Fund | \$3,500 |
| Tom Emmer for Governor | \$1,000 | Ron Case for Senate | \$500 | | \$15,600 |
| | \$1,000 | | \$500 | Wilgers, John | |
| Wiehoff, Dale | | Wildfang, K Craig | | Minn Business Partnership PAC | \$2,500 |
| Mark Ritchie for Secretary of State | \$500 | Mark Dayton for a Better Minnesota | \$500 | Tom Emmer for Governor | \$1,000 |
| | \$500 | Ron Case for Senate | \$500 | | \$3,500 |
| Wiener, Deanna L | | Wildung, Wendy | | Wilhelm, Bonnie | |
| Minn Realtors Political Action Comm | \$900 | Faegre & Benson Ltd Liability Partnership | \$1,069 | Friends of Bruce Vogel | \$500 |
| | \$900 | | \$1,069 | | \$500 |
| Wiener, June A | | Wilensky, Alan J | | Wilhelmy, Thomas | |
| Minn Realtors Political Action Comm | \$2,050 | Mark Dayton for a Better Minnesota | \$2,500 | Tom Emmer for Governor | \$500 |
| | \$2,050 | | \$2,500 | | \$500 |
| Wiener, Phyllis C | | Wilensky, Constance J | | Wilkens, Paul D | |
| Margaret (Kelliher) for Governor | \$2,000 | Mark Dayton for a Better Minnesota | \$2,500 | Chisago County DFL | \$820 |
| Rena (Moran) for Rep | \$500 | | \$2,500 | | \$820 |
| | \$2,500 | | | | |
| Wiens, Harold | | Wiley, Daniel | | | |
| HRCC | \$5,000 | MAPE-PAC | \$530 | | |
| | \$5,000 | | | | |

**Donors of \$500 or More to
Constitutional Office, Senate, House of Representatives, and Judicial Candidates,
Political Party Units and Political Committees and Political Funds 2009 / 2010**

| | | | | | |
|--|----------------|--|--------------------|---|---|
| Wilkinson, Abby E Faegre & Benson Ltd Liability Partnership | \$1,069 | Williams, Michael Tom Emmer for Governor | \$2,000 | Wilson, James K Freedom Club State PAC | \$5,000 |
| | \$1,069 | | \$2,000 | | \$5,000 |
| Wilkinson, Colin Libertarian Party of Minn | \$2,020 | Williams, Teresa C McFarlane (Carol) Volunteer Committee Tom Emmer for Governor | \$500 \$500 | Wilson, Janis Tom Emmer for Governor | \$1,000 |
| | \$2,020 | | \$1,000 | | \$1,000 |
| Wilkinson, Frank DFL Senate Caucus | \$500 | Williams, Terry Margaret (Kelliher) for Governor | \$1,500 | Wilson, Keith Tom Emmer for Governor | \$1,150 |
| | \$500 | | \$1,500 | | \$1,150 |
| Wilks, David M Xcel Energy Employees PAC | \$1,137 | Willis, Dale Scott (Peggy Sue) for Minnesota House | \$500 | Wilson, Kingsley W 39th Senate District DFL DFL House Caucus DFL Senate Caucus HRCC Senate Victory Fund | \$500 \$1,000 \$750 \$1,000 \$1,000 |
| | \$1,137 | | \$500 | | \$4,250 |
| Willcox, David Tom Emmer for Governor | \$1,000 | Willis, Elizabeth A Xcel Energy Employees PAC | \$525 | Windhorst Jr, John W Mark Dayton for a Better Minnesota | \$500 |
| | \$1,000 | | \$525 | | \$500 |
| Willcox, Julie Tom Emmer for Governor | \$1,000 | Willis, Lindsay Friends of Tara Mack | \$500 | Wine, Jill Tom Emmer for Governor | \$2,000 |
| | \$1,000 | | \$500 | | \$2,000 |
| Willford, Gloria People for Al Hein | \$500 | Willkie, Philip Margaret (Kelliher) for Governor | \$2,000 | Wine, Scott Freedom Club State PAC Minn Business Partnership PAC Tom Emmer for Governor | \$10,000 \$5,500 \$2,000 |
| | \$500 | | \$2,000 | | \$17,500 |
| Willhite, Colleen Horner (Thomas) 2010 | \$500 | Willoughby, David Horner (Thomas) 2010 Margaret (Kelliher) for Governor | \$500 \$700 | Winer, Anthony S Mark Dayton for a Better Minnesota | \$1,000 |
| | \$500 | | \$1,200 | | \$1,000 |
| William, Branson Nolan (Anne) Campaign Committee | \$500 | Wills, Dale Benson (Michelle) for Senate | \$500 | Winer, Scott A Dillon (Norann) Campaign Committee Tom Emmer for Governor | \$500 \$700 |
| | \$500 | | \$500 | | \$1,200 |
| Williams Jr, George James Faegre & Benson Ltd Liability Partnership | \$1,069 | Wills, Tammy Benson (Michelle) for Senate Scott (Peggy Sue) for Minnesota House | \$500 \$500 | Wing, Andrea L Tom Emmer for Governor | \$500 |
| | \$1,069 | | \$1,000 | | \$500 |
| Williams Jr, James IUPAT Political Action Together Pol Committee | \$1,350 | Wilsey, Roger D Minn TruckPAC | \$2,000 | Wingert, Susan Mark Dayton for a Better Minnesota | \$1,000 |
| | \$1,350 | | \$2,000 | | \$1,000 |
| Williams, Bernard Minn Chiropractic Political Action Comr | \$1,000 | Wilsey, Roger Dallas Tom Emmer for Governor | \$1,000 | Winkler, David IUPAT Political Action Together Pol Committee | \$550 |
| | \$1,000 | | \$1,000 | | \$550 |
| Williams, Bradley F Best & Flanagan Political Fund | \$1,237 | Wilson, Ann Horner (Thomas) 2010 | \$750 | Winslow, Clark Tom Emmer for Governor | \$500 |
| | \$1,237 | | \$750 | | \$500 |
| Williams, James Minnesotans for Personal Choice & Competition in Health Care | \$1,000 | Wilson, David DFL Senate Caucus Mark Dayton for a Better Minnesota | \$1,000 \$500 | Winsor, Renata Horner (Thomas) 2010 | \$2,000 |
| | \$1,000 | | \$1,500 | | \$2,000 |
| Williams, James A IUPAT Political Action Together Pol Committee | \$1,690 | Wilson, David A Margaret (Kelliher) for Governor Mark Dayton for a Better Minnesota | \$1,000 \$1,000 | Winston, Frederick Horner (Thomas) 2010 | \$750 |
| | \$1,690 | | \$2,000 | | \$750 |
| Williams, Marie E Faegre & Benson Ltd Liability Partnership | \$1,069 | Wilson, Gary RKM&C Fund | \$715 | | \$750 |
| | \$1,069 | | \$715 | | \$750 |
| Williams, Mary O Mark Dayton for a Better Minnesota | \$910 | Wilson, James Tom Emmer for Governor | \$1,000 | | \$750 |
| | \$910 | | \$1,000 | | \$750 |

Donors of \$500 or More to Constitutional Office, Senate, House of Representatives, and Judicial Candidates, Political Party Units and Political Committees and Political Funds 2009 / 2010

| | | | | | | | |
|--|----------------|--|----------------|--|---------|--|----------------|
| Winter, Karen A | | DFL House Caucus | \$750 | | | | \$1,250 |
| Tom Emmer for Governor | \$500 | | \$750 | Woodward, Albert | | | |
| | \$500 | Wolfe, Carol | | Horner (Thomas) 2010 | \$500 | | \$500 |
| Winters, Christopher | | Horner (Thomas) 2010 | \$2,000 | | | | |
| IUPAT Political Action Together Pol Committee | \$550 | | \$2,000 | Worcester, Ghtiann | | | |
| | \$550 | Wolfe, Daniel | | Margaret (Kelliher) for Governor | \$500 | | \$500 |
| Winton, Rufus | | Minn Physical Therapy PAC | \$4,100 | | | | |
| Horner (Thomas) 2010 | \$1,000 | | \$4,100 | Worms, Frank | | | |
| | \$1,000 | Wolfensohn, Adam M | | Tom Emmer for Governor | \$700 | | \$700 |
| Winton, Sarah | | Minnesotans for Matt (Entenza) | \$750 | | | | |
| DFL House Caucus | \$1,150 | | \$750 | Worshek, James | | | |
| Margaret (Kelliher) for Governor | \$1,500 | Wolff, Sara E | | Tom Emmer for Governor | \$1,000 | | \$1,000 |
| Mark Dayton for a Better Minnesota | \$1,000 | Mark Dayton for a Better Minnesota | \$500 | | | | |
| | \$3,650 | | \$500 | Wren, John | | | |
| Wintz, Thomas | | Wolford, Kathryn | | Minn TruckPAC | \$2,322 | | \$2,322 |
| Tom Emmer for Governor | \$2,000 | Horner (Thomas) 2010 | \$500 | | | | |
| | \$2,000 | | \$500 | Wren, John E | | | |
| Wintz, Thomas G | | Wolford, Lisa C | | Tom Emmer for Governor | \$2,000 | | \$2,000 |
| Minn TruckPAC | \$2,000 | Minnesotans for Matt (Entenza) | \$750 | | | | |
| | \$2,000 | | \$750 | Wren, Mary | | | |
| Withers, Dennis R | | Wollack, Richard G | | Tom Emmer for Governor | \$1,000 | | \$1,000 |
| RKM&C Fund | \$786 | Mark Dayton for a Better Minnesota | \$500 | | | | |
| | \$786 | | \$500 | Wright, Bill | | | |
| Withoff, Peter | | Wolter, Daniel | | Minn Cable Comm Assoc - PAC | \$1,500 | | \$1,500 |
| Faegre & Benson Ltd Liability Partnership | \$1,069 | Horner (Thomas) 2010 | \$575 | | | | |
| | \$1,069 | | \$575 | Wright, Chris | | | |
| Witort, Stephen | | Wolter, Scott F | | Vote Wright (Chris Wright) | \$659 | | \$659 |
| Tom Emmer for Governor | \$500 | ACEC/MN Political Action Committee | \$500 | | | | |
| | \$500 | | \$500 | Wright, David | | | |
| Wittenstein, Kate | | Wong, Gloria | | MAPE-PAC | \$671 | | \$671 |
| Margaret (Kelliher) for Governor | \$525 | Committee to Elect Yamy Vang | \$500 | | | | |
| | \$525 | | \$500 | Wright, Douglas | | | |
| Wogan, Vinton J | | Wood, Doug | | Faegre & Benson Ltd Liability Partnership | \$1,069 | | \$1,069 |
| Ingebrigtsen (William) for Senate Committee | \$500 | MEDPAC Minn Medical Political Action Comm | \$500 | | | | |
| | \$500 | | \$500 | Wright, Scott W | | | |
| Wojtalewicz, Brian | | Wood, Judy | | Faegre & Benson Ltd Liability Partnership | \$1,069 | | \$1,069 |
| DFL House Caucus | \$1,000 | Horner (Thomas) 2010 | \$600 | | | | |
| Margaret (Kelliher) for Governor | \$750 | | \$600 | Wright, Timothy W | | | |
| | \$1,750 | Wood, Michael | | Minnesotans for Matt (Entenza) | \$500 | | \$500 |
| Wojtalewicz, Janine | | Horner (Thomas) 2010 | \$700 | | | | |
| DFL House Caucus | \$500 | | \$700 | Wulf, Judy | | | |
| DFL Senate Caucus | \$500 | Woodard, Dolores F | | Tom Emmer for Governor | \$500 | | \$500 |
| | \$1,000 | Campaign to Elect Kelby Woodard MN 25B | \$500 | | | | |
| Wojtowicz, Shari | | | \$500 | Wuollet, Jackie A | | | |
| CWA COPE PCC | \$1,080 | Woodard, Kelby | | womenwinning State PAC | \$500 | | \$500 |
| | \$1,080 | Campaign to Elect Kelby Woodard MN 25B | \$1,133 | | | | |
| Wold, Lester | | | \$1,133 | Wurtele, Angus | | | |
| Horner (Thomas) 2010 | \$500 | Woods, Matthew | | DFL House Caucus | \$1,000 | | \$1,000 |
| | \$500 | RKM&C Fund | \$893 | DFL Senate Caucus | \$1,000 | | \$2,000 |
| Wolf, Allison | | | \$893 | | | | |
| DFL House Caucus | \$500 | Woods, Medora | | | | | |
| | \$500 | Margaret (Kelliher) for Governor | \$500 | | | | |
| Wolf, John | | Mark Ritchie for Secretary of State | \$750 | | | | |

Donors of \$500 or More to Constitutional Office, Senate, House of Representatives, and Judicial Candidates, Political Party Units and Political Committees and Political Funds 2009 / 2010

| | | | | | |
|---|----------------|---|----------------|---|----------------|
| Wurtele, C Angus | | Horner (Thomas) 2010 | \$500 | Faegre & Benson Ltd Liability Partnership | \$1,069 |
| Horner (Thomas) 2010 | \$2,000 | Multi Housing Political Action Comm | \$1,500 | | |
| Margaret (Kelliher) for Governor | \$2,000 | | \$2,000 | | \$1,069 |
| Mark Dayton for a Better Minnesota | \$1,000 | Yan, Jay | | Yelsey, Alan | |
| | \$5,000 | Dorsey Political Fund | \$517 | Kim Kang for Minnesota House | \$500 |
| | | | \$517 | | \$500 |
| Wurtele, Margaret | | Yan, Wendy | | Yeng, Xeng X | |
| womenwinning State PAC | \$1,125 | Faegre & Benson Ltd Liability Partnership | \$1,069 | Minnesotans for Matt (Entenza) | \$500 |
| | \$1,125 | | \$1,069 | | \$500 |
| Wurtele, Margaret V B | | Yancey, Charles | | Yeomans, Fay | |
| Margaret (Kelliher) for Governor | \$1,500 | Minn Eye PAC | \$600 | Mark Dayton for a Better Minnesota | \$750 |
| Mark Dayton for a Better Minnesota | \$1,000 | | \$600 | | \$750 |
| Otto (Rebecca) for Auditor | \$500 | Yang Heu, Ying Chu | | Yetter, Jason | |
| | \$3,000 | Foung (Hewj Heu) for Senate 67 | \$500 | Tom Emmer for Governor | \$2,000 |
| | | | \$500 | | \$2,000 |
| Wyant, Sophia | | Yang, Bouachao X | | Yocum, Anthony A | |
| Cuzzo (Mike) for Judge Campaign Committee | \$1,250 | Minnesotans for Matt (Entenza) | \$500 | Minn TruckPAC | \$500 |
| | \$1,250 | | \$500 | | \$500 |
| Wyard, Gary E | | Yang, Dao X | | Yocum, Timothy | |
| Citizens for Justice Helen Meyer | \$500 | Minnesotans for Matt (Entenza) | \$500 | Tom Emmer for Governor | \$500 |
| | \$500 | | \$500 | | \$500 |
| Wylie, Craig | | Yang, Pang | | Yokanovich, Lindy T | |
| Tom Emmer for Governor | \$500 | Vang Lor for Senate | \$500 | Lindy Yokanovich for Judge Election Committee | \$3,570 |
| | \$500 | | \$500 | | \$3,570 |
| Wynia, Ann L | | Yang, Pao Choua | | Yost, Michael | |
| Margaret (Kelliher) for Governor | \$1,901 | Foung (Hewj Heu) for Senate 67 | \$500 | Tom Emmer for Governor | \$1,000 |
| Mark Dayton for a Better Minnesota | \$1,000 | Minnesotans for Matt (Entenza) | \$500 | Volunteers for Jay Backer | \$500 |
| | \$2,901 | | \$1,000 | | \$1,500 |
| Wynn, Thomas | | Yang, Paul | | Yost, Peter | |
| Tom Emmer for Governor | \$500 | Minnesotans for Matt (Entenza) | \$500 | Faegre & Benson Ltd Liability Partnership | \$1,069 |
| | \$500 | | \$500 | | \$1,069 |
| Wynne, Elaine | | Yang, Seng N | | Youmans, Brian | |
| Margaret (Kelliher) for Governor | \$1,085 | Minnesotans for Matt (Entenza) | \$500 | North Star SFAA-PAC | \$700 |
| | \$1,085 | | \$500 | | \$700 |
| Wyrobak, Kristian | | Yang, Shong X | | Young, Dennis | |
| Friends of Rick Rice | \$500 | Minnesotans for Matt (Entenza) | \$1,000 | Baker for Judge 2010 | \$2,000 |
| | \$500 | | \$1,000 | | \$2,000 |
| Xiong, Mai V | | Yang, Tia X | | Young, Grant R | |
| Chai Lee for Senate | \$500 | Minnesotans for Matt (Entenza) | \$1,500 | Minn CPAs Public Affairs Committee | \$500 |
| | \$500 | | \$1,500 | | \$500 |
| Xiong, Shua | | Yanisch, Rebecca | | Young, Joan | |
| Foung (Hewj Heu) for Senate 67 | \$500 | womenwinning State PAC | \$600 | Margaret (Kelliher) for Governor | \$500 |
| | \$500 | | \$600 | Mark Dayton for a Better Minnesota | \$600 |
| Xiong, Thao | | Yanisch, Rebecca D | | | \$1,100 |
| Chai Lee for Senate | \$500 | Margaret (Kelliher) for Governor | \$1,250 | Young, Kathryn | |
| | \$500 | Mark Ritchie for Secretary of State | \$500 | Horner (Thomas) 2010 | \$500 |
| Xue, Chun P | | | \$1,750 | | \$500 |
| Minnesotans for Matt (Entenza) | \$1,000 | Yanish, Ronald J | | Young, Randall D | |
| | \$1,000 | Senjem (David) for Senate | \$500 | HRCC | \$500 |
| Yackel, Eleanor | | | \$500 | Senate Victory Fund | \$750 |
| Paul Gardner for Minn House | \$500 | Yates, Michael | | | \$1,250 |
| | \$500 | People for (Gregory) Davids Committee | \$500 | Young, Randy | |
| Yackel, John | | | \$500 | MTA PAC | \$2,060 |
| Paul Gardner for Minn House | \$500 | Yeager, Mary | | | \$2,060 |
| | \$500 | | | | |
| Yaffe, Harry | | | | | |

Donors of \$500 or More to Constitutional Office, Senate, House of Representatives, and Judicial Candidates, Political Party Units and Political Committees and Political Funds 2009 / 2010

| | | | | | |
|---|----------------|---|----------------|---|-----------------|
| Young, Thomas HRCC | \$500 | Minn Chiropractic Political Action Comr | \$500 | Zietlow, Donald Senate Victory Fund | \$12,500 |
| | \$500 | Zasmeta, Christopher Tom Emmer for Governor | \$500 | | \$12,500 |
| Young, William Horner (Thomas) 2010 | \$500 | | \$500 | Zietlow, Douglas HRCC | \$2,500 |
| | \$500 | Zasmeta, Kevin Tom Emmer for Governor | \$500 | | \$2,500 |
| Youngblood, Thomas Greg Lemke for House 9A | \$500 | | \$500 | Zikmund, Nyle Mark Dayton for a Better Minnesota | \$500 |
| | \$500 | Zasmeta, Matthew Tom Emmer for Governor | \$500 | | \$500 |
| Youngdahl, Ronald Tom Emmer for Governor | \$1,000 | | \$500 | Zimmerman, Charles S Mark Dayton for a Better Minnesota | \$500 |
| | \$1,000 | Zavoral, Peter Citizens for Deb Kiel | \$500 | | \$500 |
| Youngerman, Anna Horner (Thomas) 2010 | \$1,200 | | \$500 | Zimmerman, Daniel Tom Emmer for Governor | \$500 |
| Margaret (Kelliher) for Governor | \$1,500 | Zeglin, John Tom Emmer for Governor | \$500 | | \$500 |
| | \$2,700 | | \$500 | Zimmerman, Jonathan R Faegre & Benson Ltd Liability Partnership | \$1,069 |
| Youngerman, Sarah E Horner (Thomas) 2010 | \$2,000 | Zell, Harry J IUPAT Political Action Together Pol Committee | \$1,100 | | \$1,069 |
| | \$2,000 | | \$1,100 | Zimmerman, Kathryn Mark Dayton for a Better Minnesota | \$500 |
| Yue, Thomas MEDPAC Minn Medical Political Action Comm | \$500 | Zelle, Charles A DFL Senate Caucus | \$1,300 | | \$500 |
| | \$500 | Margaret (Kelliher) for Governor | \$2,500 | Zimmerman, Robert D Margaret (Kelliher) for Governor | \$500 |
| Yue, Thomas K Tom Emmer for Governor | \$500 | Mark Dayton for a Better Minnesota | \$1,000 | | \$500 |
| | \$500 | Otto (Rebecca) for Auditor | \$500 | Zimmerman-Tremmel, Donna Sheran (Kathleen) for State Senate | \$500 |
| Zabel, Merv Citizens for Jeff Backer Jr | \$500 | | \$5,300 | | \$500 |
| | \$500 | Zelle, Julie B Mark Dayton for a Better Minnesota | \$750 | Zink, Frank Horner (Thomas) 2010 | \$500 |
| Zabel, Steven Leonard Street and Deinard PAC | \$510 | Otto (Rebecca) for Auditor | \$500 | | \$500 |
| | \$510 | Zelles, Gregory MIFSC PAC | \$500 | Ziton, Catherine Margaret (Kelliher) for Governor | \$2,000 |
| Zaccaro, Warren DFL Senate Caucus | \$500 | | \$500 | | \$2,000 |
| | \$500 | Zellmer, Randy Leonard Street and Deinard PAC | \$510 | Zitzloff, Lowell R Tom Emmer for Governor | \$1,000 |
| Zachman, Gerald Tom Emmer for Governor | \$500 | | \$510 | | \$1,000 |
| | \$500 | Zenanko, George R 33rd Senate District RPM | \$865 | Zoerb, Dale Freedom Club State PAC | \$4,500 |
| Zagaria, Christine C Minnesotans for Matt (Entenza) | \$750 | | \$865 | Patricia Anderson for State Auditor | \$500 |
| | \$750 | Zenk, Alan J MCCL State Pac | \$2,596 | Tom Emmer for Governor | \$1,000 |
| Zahrback, Lurwin Lac qui Parle County RPM | \$500 | | \$2,596 | | \$6,000 |
| | \$500 | Zenke, Jerrold Tom Emmer for Governor | \$750 | Zook, Patrick MEDPAC Minn Medical Political Action Comm | \$500 |
| Zaman, Asad M Minnesotans for Matt (Entenza) | \$1,510 | | \$750 | | \$500 |
| Trayshana Thomas for Senate | \$500 | Zenke, Joan Rhett Zenke for House 31A | \$500 | Zuber, Christine T Minnesotans for Matt (Entenza) | \$500 |
| | \$2,010 | | \$500 | | \$500 |
| Zamansky, Lynn Mark Dayton for a Better Minnesota | \$1,000 | Zetzman, Nan 35th Senate District DFL | \$685 | Zuber, Emily N Minnesotans for Matt (Entenza) | \$500 |
| | \$1,000 | | \$685 | | \$500 |
| Zamansky, Ronald Mark Dayton for a Better Minnesota | \$1,500 | Ziebarth, John 16B House District RPM | \$500 | Zuber, Peter T Minnesotans for Matt (Entenza) | \$500 |
| | \$1,500 | | \$500 | | \$500 |
| Zarbinski, Richard A | | | | | |

**Donors of \$500 or More to
Constitutional Office, Senate, House of Representatives, and Judicial Candidates,
Political Party Units and Political Committees and Political Funds 2009 / 2010**

| | |
|-------------------------------------|---------------------|
| Zubke, David J | |
| Best & Flanagan Political Fund | \$613 |
| | \$613 |
| Zuckman, Harvey | |
| Mark Dayton for a Better Minnesota | \$500 |
| | \$500 |
| Zunker, Melody | |
| Pam Myhra For House | \$500 |
| | \$500 |
| Zunker, Paul | |
| Pam Myhra For House | \$500 |
| | \$500 |
| Zupancic, John | |
| Mark Dayton for a Better Minnesota | \$500 |
| | \$500 |
| Zweber, Robert | |
| Tom Emmer for Governor | \$500 |
| | \$500 |
| Zweigbaum, Michael | |
| Tom Emmer for Governor | \$500 |
| | \$500 |
| Zygmunt, Paul | |
| Mark Dayton for a Better Minnesota | \$1,000 |
| | \$1,000 |
| Zygmunt, Paul A | |
| Swanson (Lori) for Attorney General | \$500 |
| | \$500 |
| Grand Total | \$22,282,510 |